"All the News That's Fit to Print."

The New York Times.

Copyright, 1930, by The New York Times Company.

THE WEATHER
Fair and warmer today; tomorrow cloudy, probably showers at night.
Temperatures yesterday—Max. 77, min. 64.
U. S. Weather Forecast—For details see Page 38.

VOL. LXXIX....No. 26,455. * * * * NEW YORK, MONDAY, JUNE 30, 1930. TWO CENTS In Greater New York | THREE CENTS Within 200 Miles | FOUR CENTS Elsewhere Except 7th and 8th Postal Zones

CITY PLANS TO MAKE SUBWAY TRIPS EASY BETWEEN BOROUGHS

Engineers Map Routes on New Lines to Go Shortest Way and With Few Transfers.

AN INTERLOCKING SYSTEM

General Scheme Has Been Worked Out, but Awaits Final Approval by Board.

UNUSUAL BROOKLYN SERVICE

Crosstown Link to Queens to Provide Local Transit and Line Will Not Enter Manhattan.

Engineers of the Board of Transportation have completed detailed plans for the operation of trains on the city's $800,000,000 subway system, now rapidly approaching completion. The system of operation has been devised, it was said yesterday, to carry passengers from any point in one borough to any point in another, with a minimum of traveling distance and a minimum of transferring.

While only the main line in Manhattan, the Eighth Avenue line, will be ready for operation by the end of 1931, the progress made on the Brooklyn, Queens and Bronx extensions of that line has warranted the working out of complete operating plans for the entire system. As announced some time ago, the initial operation on the Eighth Avenue line will be from 207th to Fulton Street for both express and local trains.

The interlocking of the first half of the city's new subway system with the lines of the second half, 100 miles of routes which were announced last Summer, is being worked out by engineers of the Board of Transportation. While the general scheme for the interlocking has been decided upon, the fact that all of the routes have not yet been approved either by the Board of Transportation or the Board of Estimate and are subject to change has held up the settlement of details.

Plan for Eighth Avenue Line.

On the Eighth Avenue line express and local trains will run down Broadway and Fort Washington Avenue from 207th Street. They will be joined at 145th Street and St. Nicholas Avenue by the trains from the Bronx Concourse line, which, as far as the first half of the city's system is concerned, starts at 205th Street and Webster Avenue. No express stations are being built on this line, although operating plans call for the running of through expresses up the Concourse when the service demands it.

Both lines will run down Eighth Avenue in a four-track system, with both express and local operation, to be joined at Fifty-third Street by the trains from the Queens Boulevard line. The Queens express trains will be run down Eighth Avenue pending the completion of the Sixth Avenue subway.

When the Sixth Avenue subway is completed the Queens trains will be run down Sixth Avenue exclusively during the rush hours. The theory behind this is that the Eighth Avenue tube can hold only a limited number of trains, and John H. Delaney, chairman of the Board of Transportation, feels that during the rush hours that tube should be devoted exclusively to the Washington Heights and Bronx services.

During the day the service from Queens will alternate through the Eighth and Sixth Avenue tubes. Mr. Delaney and his engineers have said that they regard the immediate construction of the Sixth Avenue subway as of prime importance because of the likelihood that the combined Washington Heights, Bronx and Queens service will tax the capacity of the new Eighth Avenue line within a few years after it has opened.

Junction at Eighth Street.

The Sixth and Eighth Avenue lines come together at Eighth Street, and, as they both are four-track lines, eight tracks run together to Houston Street. As plans stand at present, the local service on the Eighth Avenue line will be "dead-ended" and turned back at Fulton Street even after the express service has been extended to Brooklyn. This will parallel the situation in the Interborough system, where Manhattan locals on both east and west side lines terminate at South Ferry.

The method that has been worked out for providing local service for both Brooklyn and Queens by means of the same line is one that has won for the system of operation the admiration of transportation engineers all over the world, it was said yesterday by officials of the Board of Transportation.

This is by making the Brooklyn crosstown line a local line. The line will be unique among subway lines

Continued on Page Five.

Hotel Commodore Summer Garden Restaurant. Coolest place in town for luncheon. Dinner Dancing No Cover Charge.—Advt.

Four Prisoners Flee Soviet as Stowaways; One, Trapped in Coal, Is Fed Through Tube

Special Cable to THE NEW YORK TIMES.

OSLO, Norway, June 29.—Beneath hundreds of tons of coal deep down in the hold of the Norwegian steamer Balto, which arrived at Haugesund from Archangel today, an escaped Russian prisoner is making an enforced journey to Rotterdam, which will not be reached until Wednesday at the earliest. Desperate efforts were made to release him from his hiding place today, but short of burning holes through a number of bulkheads, or unloading the Balto's entire cargo, the engineers could make no headway.

After consultation the prisoner elected to remain in his confined space until the vessel is unloaded at Rotterdam. He had been eleven days in his hiding place before a faint tapping attracted the attention of the crew, who managed to pass small quantities of drink and food to him through a tube.

The stowaway told an interpreter on the vessel's arrival at Haugesund he had been arrested on a charge unknown to him, his wife had been shot and their child taken away, so he determined to escape while helping load the vessel at Archangel. After the first few days he was gnawing at wood to assuage his hunger, he asserted. Members of the crew say another prisoner who tried to stow away was handed over to Soviet authorities, who took him away and shot him.

Special Cable to THE NEW YORK TIMES.

ABERDEEN, Scotland, June 29.—Three Russian stowaways believed to be escaped prisoners are held here aboard the Newcastle steamer Hopedene, which arrived from Archangel yesterday. They said if they were sent back they would be shot.

The second officers says he found one of the stowaways in the forecastle ventilator begging for water, then the second appeared and the third, so weak he had to be helped out.

"In Archangel," said the officer, "there are a lot of religious and political prisoners, and the cargo was loaded by them. We are keeping them aboard awaiting the authorities' verdict."

400-YEAR-OLD STORY OF COLUMBUS HERE

Written by Friend From the Explorer's Own Account of His Discovery of America.

LONG LOST TO THE WORLD

It Says He Was a Native of Milan and a Dealer in Books in Andalusia.

A manuscript more than four centuries old, written by a friend of Columbus and giving an account of the life and voyages of the discoverer of America, has just come to this country from an ancient library in Spain, where it had lain unnumbered years, its historic import unknown until recently.

During these last hundred years American collectors have searched the world's book marts for contemporary codices of the life of Columbus, but none has ever come to this country until the present volume reached New York, so far as could be learned yesterday. It is said that not more than half a dozen such codices exist, all of which, with the exception of the present volume, are in Europe.

Thus one of the most important historical sources regarding the discovery of America has come to the country. The volume, in its yellowed vellum cover, is the "greatest find" on the discovery period made in the last 100 years, according to Dr. A. S. W. Rosenbach, who acquired it in London and has just brought it to America.

Birthplace Given as Milan.

The present codex differs in various particulars from the other contemporary accounts of Columbus. One of the most interesting statements in the volume, according to Dr. Rosenbach, is that Columbus was "a dealer in printed books" in the Province of Andalusia. This accounts also gives the birthplace of Columbus as Milan, not Genoa, which some historians concede as the discoverer's native city.

The author of this account of Columbus was Andres Bernaldez, who was born about 1450 at Fuentes-de-Leon, Spain, and in 1488 was appointed curate of the village of Los Palacios, near Seville. After the voyage of Columbus, Bernaldez was made chaplain to the Archbishop Diego de Deza, friend of the discoverer.

When Columbus returned from his second voyage and was traveling toward the court of Ferdinand and Isabella, then in Burgos, he passed through Los Palacios and was the guest of Barnaldez. Bernaldez says of Columbus: "He was my guest and left me some of his writings in the presence of Don Juan de Fonseca, from which I copied and abridged

Continued on Page Nine.

8 JESUIT MARTYRS PROCLAIMED SAINTS

First From North America Are Canonized in St. Peter's, With Pope Pius Presiding.

SEPT. 26 TO BE FETE DAY

Father Jean de Brebeuf and His Companions Were Slain by Indians in 17th Century.

By ARNALDO CORTESI.

Wireless to THE NEW YORK TIMES.

VATICAN CITY, June 29.—In a setting of great splendor, with a ceremonial filled with mystic symbolism, Pope Pius XI proclaimed the first North American saints in St. Peter's basilica this morning. They were six French Jesuit priests and two French lay brothers who lost their lives for their faith in Canada and Northern New York State in the first half of the seventeenth century.

The martyrs were Father Isaac Jogues, Father Jean de Brebeuf, Father Noel Chabanel, Father Antoine Daniel, Father Charles Garnier, Father Gabriel Lalemant, Brother Jean de la Lande and Brother René Goupil. The Pope at the same time proclaimed the sainthood of the distinguished Robert Cardinal Bellarmine, S. J., and the Blessed Theophilus da Corte, of the Franciscan Order of Friars Minor.

Thousands Fill St. Peter's.

The ceremony was watched by scores of thousands who, despite the intense heat, filled every corner of the immense basilica from the earliest hours of the morning to well after 1 o'clock in the afternoon, when the canonization ceremony was ended. Among them were many pilgrims who had traveled thousands of miles to be present. Especially numerous were pilgrims from Canada, the United States and France. Many representatives of the Jesuits of these countries also had gathered in Rome.

In a special box were the Jesuit Father de Bagman, descendant of the family from which Father Isaac Jogues came, and the Vicar General of Orleans, a descendant of the De Brebeuf family.

The Pope received a tremendous ovation when he descended into St. Peter's for the canonization ceremony. Perhaps the recent reports that he was not well contributed to surround him with a greater atmosphere of sympathy and devotion than usual. Certainly the warmth of the manifestation of which he was the object seemed to move the Pope deeply.

He turned right and left to bestow his blessing from the height of the Sedia Gestatoria as he was carried through the church. His air of simple, almost intimate, benignity,

Continued on Page Ten.

Balmy Sunday Finds Record Crowds at Shore; Eight Drownings and 50 Rescues Reported

In the greatest numbers reported so far this season the residents of New York moved out to the beaches yesterday with the weather clear and temperate. Long Beach estimated it had 500,000 visitors, the largest crowd in its history, and Coney Island reported that 750,000 had visited there.

Officials at Asbury Park declared that the crowd at that resort exceeded those of pre-holiday Sundays in past years, and traffic was so heavy that additional policemen were put on duty in the early afternoon to speed the steady stream of motor cars. The number of visitors to the Rockaways was estimated at about 500,000, and the Long Island State Park Commission announced that 100,800 had visited seven of its beaches.

Eight drownings and more than fifty rescues by beach guards were reported. At Vineland, N. J., two sisters, Pearl Brown, 16 years old, and Gussie Brown, 19, and their cousin, Walter Petit, 14, were drowned in a pond known as McCoy's Sandwash when their rowboat capsized. Mabel Brown, an elder sister, saw the accident, but was unable to aid.

George C. Boyle, 41, of 7 Elk Street, Plainfield, N. J., was drowned in the Raritan River near Somerville. Louis Falk, 55, of Port Richmond, S. I., was drowned in New York Bay when he slipped from an anchor chain of a barge to which he was trying to climb from a rowboat. The body of Robert Mueller, 45, of 143 West 144th Street, Manhattan, was found 1,000 feet off the beach of Coney Island by a fishing smack captain. Neville Downey, 33, of Yonkers, a fireman there, was drowned in Peach Lake, North Salem, N. Y.

Albert Biederman, 18, of 770 Home Street, the Bronx, was drowned in an inlet off Reynold's Channel at Long Beach.

Except for a faint haze over the sea the day was fair. The heat, never oppressive, was tempered steadily by a cool east and southeast wind. The mercury's highest point was 77 degrees at 5 o'clock in the afternoon. Early yesterday morning, at 4 A. M., it stood at 64.

The heavy stream of traffic that carried almost a third of Greater New York's population to and from the beaches was considerably thickened throughout the day by light trucks, make-shift trailers and overloaded touring cars carrying inland families to Summer cottages by the sea in the annual school-closing exodus.

NAVAL PACT CALLED 'UNFAIR AND UNJUST' IN MINORITY REPORT

Senators Johnson, Moses and Robinson of Indiana List Their Objections.

PARITY IS LOST, THEY SAY

Protection for Our Trade Sacrificed, $400,000,000 Saving a "Fiction," They Charge.

EXTRA SESSION OPPOSED

Moses, in Statement for Senate Today, Sees "Indecent Haste" in Call Expected This Week.

Special to The New York Times.

WASHINGTON, June 29.—Condemning the London naval treaty on the ground that it fails to give the United States parity in sea strength with Great Britain or materially to reduce the expenses of the American naval establishment, Senators Johnson of California, Moses of New Hampshire and Robinson of Indiana, all Republicans, in a minority report of the Foreign Relations Committee, made public today, contend that the pact should be rejected by the Senate.

The treaty does not conform to American naval policy and would place the United States in a position of weakness where it could not adequately protect its commerce in time of war, they assert.

The report goes fully into the negotiations at London, as well as the testimony produced in the hearings before the Senate Foreign Relations and Naval Affairs Committees.

Summary of Objections.

It summarizes as reasons why the treaty should not be ratified:

"1. It abandons the American naval policy, sustained for more than a century and especially with regard to the protection of American commerce on the high seas.

"2. The splendid example of sacrifice made by our country in 1922, and thereafter our marked restraint in naval building have actually been utilized to our detriment and have been made the excuse for still further sacrifices, unmatched by any other nation.

"3. At Washington in 1922, our great superiority in battleship power was emasculated without commensurate return. Now our great superiority in destroyers and submarines is similarly eliminated without material compensation. Both at Washington and at London, British diplomacy succeeded in doing this to us, while at the same time retaining Great Britain's superiority in cruiser forces, with which they went into both conferences.

"4. The London treaty destroys the 5—5—3 ratio so dearly bought at Washington.

"5. The surrender of the 5—5—3 ratio greatly reduces our ability to protect a rapidly growing trade, which has already reached proportions of first magnitude and upon which American business, prosperity and livelihood vitally depend.

Assert Parity Is Not Attained.

"6. The treaty does not give us parity with Great Britain in naval vessels, and leaves us far from parity in naval power or commerce protection.

"7. By leaving to Japan and Great Britain battle cruisers, which could only be partly compensated for by allowance to the United States of needed 8-inch gun cruisers, a further and additional advantage is given Japan and Great Britain.

"8. We are denied the kind and number of cruisers our needs demand.

"9. We can build the cruisers Great Britain permits us to build, but not those we ourselves, because of our requirements, desire to build.

"10. The treaty hamstrings us in the Pacific by its unjustified and unfair increase in the ratio of Japan. It keeps us to our bargain not to strengthen our Far Pacific bases, yielded as the consideration for the ratio, while permitting the other party to the bargain to evade its obligations.

"11. The treaty makes no saving to our taxpayers. On the contrary, if acted upon, it adds a billion dollars to our expenditures. It is a billion-dollar treaty for the purchase of naval inferiority.

"And lastly, the treaty may imperil our vast sea-borne commerce and endanger our country's future. It is unfair and unjust to the United States and it should not be ratified."

Moses Against Extra Session.

Senator Moses in a separate statement objected to what he regarded as too hasty consideration of the treaty by a special session of the Senate. Congress is expected to adjourn by Wednesday, and President Hoover, with the backing of a 16 to 4 vote in the Foreign Relations Committee for the Treaty, is ex-

Continued on Page Four.

LORD ELECTRIC CO., INC. 35 Years Experience. Penn. 3000.—Advt.

Coolidge Rides in a Parade; Breaks Rule to Please Poles

Special to The New York Times.

SPRINGFIELD, Mass., June 29.—Former President Coolidge, noted all his life for his disinclination to appear in parades, broke his rule today by riding as a guest of honor in a Polish convention procession in Ware.

When it was announced a few days ago by officials arranging for the convention that Mr. Coolidge would ride in the parade the committee could have obtained odds of 3 to 1 that they were mistaken. Nevertheless, Mr. Coolidge seemed to be enjoying himself today. He received an ovation from the townspeople and delegates all along the line of march.

BOLIVIA IS TRANQUIL UNDER NEW REGIME

Revolutionary Junta Makes Its Position Secure and Outlines Program.

PROMISES FREE ELECTIONS

Pledges University Autonomy as Reward for Student Aid—To Respect Judiciary.

Special Cable to THE NEW YORK TIMES.

LA PAZ, Bolivia, June 29.—With tranquillity restored in the republic after the success of the revolution of last Wednesday and Thursday, the Junta (council) of six high army officers, which was placed in control of the government with unanimous approval, has consolidated its position and issued its first decree yesterday.

The decree was divided into nine sections. The first of these declared that the fundamental aim of the revolution was to insure the constitutional order of succession to the Presidency, which would be safeguarded in the future. To this end it provided, as a guarantee against any one man or party usurping the Executive power indefinitely, that no President should be permitted in the future either to prolong his tenure of office beyond the term for which he was elected or to seek re-election at the end of that term.

Section 2 declared that in tribute to the students of the country and its youth who had inspired the revolution and shed their blood freely to the end that it might succeed, the National University henceforth shall be an autonomous institution and public instruction in the republic placed under the control of a National Council of Education, far removed from all political influence. Arrangements will be made by the Junta to effect this transformation immediately, and henceforth the National University and the Department of Public Instruction will constitute a sort of scholars' republic ruled by its own authorities, where the students will participate in keeping with the latest modern principles and practices.

Economic Council Planned.

Section 3 asserts that the profound economic crisis which oppresses Bolivia ought to occupy first place in the concern of the Junta. It provides for the creation of a Supreme National Economic Council composed of the most important authorities in the banking, industrial and commercial world of the country and in its working class, to study the actual causes of the crisis and to recommend measures by which these can best be remedied. It further provides that the findings and recommendations of this supreme council shall be final and cannot be set aside by the government.

Section 4 provides that the Constitutional Government shall observe immediately the organization of the controllership as provided under the Kemmerer plan, disregarding all opposition to the plan.

Section 5 declares that henceforth the nation's judiciary shall have full

Continued on Page Two.

Texas Sheriff's Fist Halts a Lynching; Fells Leader as Mob Forms to Storm Jail

By The Associated Press.

BEAUMONT, Texas, June 29.—A blow on the jaw, delivered by a stouthearted Sheriff broke up a lynching party here early today as it was forming.

The wallop was landed by Sheriff W. W. Covington on a sailor who had appointed himself leader of about forty men, remnant of a mob of 200, which had milled around the Jefferson County jail during the early hours of this morning. The blow sent the sailor and his followers retreating in confusion, abandoning their attempt to remove from the jail a Negro accused of attacking a white woman.

Tonight all was quiet and authorities did not expect any more trouble.

The suspected Negro, Rainey Williams, was rushed to the jail here yesterday from Port Arthur, twenty-two miles south, where the attack took place.

For hours Sheriff Covington had armed men on guard outside the jail and within had picked aides, each with rifle and pistol, to beat off any attempt at mob violence. The Sheriff had tear gas bombs ready, machine guns were set up, the police worked steadily to keep the crowd back from the jail and the Fire Department was prepared to bring the hose in play.

After surging about, whispering, consulting and shouting, "We want that Negro," the crowd began to melt away at 2 A. M., the hour which reports had said would bring an attack, and by 3:40 only about forty men were left. These withdrew, leaderless, to a dock, where they sat cursing Williams. Several of them suggested getting a rope.

A sailor finally constituted himself the leader and was talking to his comrades about breaking into the jail when Sheriff Covington, accompanied by a party of deputies, arrived at the dock.

The Sheriff hit the sailor and he and his followers fled. Fifteen minutes later the jail yard and the immediate area about it was deserted, except for officers.

Williams, indicted six times by the Jefferson County grand jury, will be brought to trial Wednesday on one bill, that charging a criminal assault on a Negress on May 3.

WILLIAMS FLIES TO BERMUDA AND BACK, MAKING NON-STOP DASH IN 17 HOURS; ENDURANCE FLIERS SET RECORD, KEEP ON

21 HOURS AHEAD OF RECORD

Chicago Fliers Up 441 Hours at 1:40 A. M. Are Still Going Strong.

WATCHING CROWD CHEERS

Hunter Brothers Promise to Drop Firecrackers From the Plane on Fourth of July.

SALUTED BY ARMY PLANES

New Champions Count On $200,000 in Prizes—Old Record-Holders to Try Again.

Special to The New York Times.

CHICAGO, Monday, June 30.—John and Kenneth Hunter, the Spartan youths from Sparta, Ill., flew into their nineteenth day in the air over Sky Harbor last night, bringing a new refueling endurance flight record to the world, fame to themselves and renown to the rural hamlet in "Little Egypt," where, not so many years ago, they labored in a coal mine to raise funds for their first airplane.

Yesterday morning, as the sun rose over Lake Michigan, the fliers passed the record of 420 hours set last year by the St. Louis Robin, received an ovation from a crowd of 15,000 that waited through the night to cheer them and flew on.

At 1:40 o'clock this morning [Central Daylight Time] the City of Chicago, their second-hand Stinson Detroiter, had been in the air 441 hours, or 21 hours better than the record of the St. Louis fliers.

How long the fliers plan to stay aloft depends on their plane and their ability to fight off sleep. Soon after they went into the "overtime" period they dropped a note saying they wouldn't be down for a long time.

40,000 Autos Jam Roads.

"We'll be tossing firecrackers out of the plane on the Fourth of July," it read. "Everything O K."

Albert and Walter, the other two brothers in charge of refueling, believe the pilots will be able to stick it out until next Saturday and perhaps longer. If they stay up until Saturday they will have been in the air twenty-five days without touching the ground.

Some uneasiness was caused late last night when minor troubles began to develop. The plane's navigation lights went out, making it difficult to follow the ship save when the gleam of beacon lights was reflected on its yellow wings as they passed directly over the airport.

The refueling plane made one futile search for the darkened ship tonight and returned. In a second trip it jockeyed for several minutes, hovering over the dark shadow, before getting into proper position for contact. Then the fuel delivered was twenty gallons less than the proper quota. The pilots of the City of Chicago, weary and uncertain of their movements, had apparently broken contact before all the fuel had drained from the hose.

Efforts to make another perilous contact in the pitch dark over the field were abandoned and the refueling crew, haggard from a day of excitement and worry, went to bed, confident that the plant had enough

Continued on Page Seven.

Plane at Islands at 2:20 P. M.; Circles Hamilton, Flies Back

Special Cable to THE NEW YORK TIMES.

HAMILTON, Bermuda, June 29.—Roger Q. Williams arrived here at 2:20 P. M. in a heavy rainfall, with mist, fog and low storm clouds making visibility bad. He circled over the islands, dropped a mail sack at 2:45 and returned to New York.

He flew at an altitude of 200 feet while over the island and was plainly seen by many spectators leaning over the side of the ship.

Williams's plane was first sighted by St. George's signal station at the northeastern end of the island. He flew over the entire colony westward until he was sighted at the dockyard and returned eastward, circling over the Belmont Manor Golf Club, then over the city of Hamilton, where he dropped the mail sack before flying westward toward New York.

TWO ARMY FLIERS DIE IN LONG ISLAND CRASH

Training Plane Gets Out of Control of Reserve Officers in 2,000-Foot Fall.

WRECKED ON GOLF COURSE

Craft Strikes Fence as Pilot Seems About to Right It—One Victim a School Official.

Special to The New York Times.

WESTBURY, L. I., June 29.—Two reserve army officers were killed late this afternoon when the plane in which they were making a training flight spiraled down from 2,000 feet above the Meadow Brook Country Club, barely slipped between the fence bounding the club and the telephone wires above it, catapulted across Barnum Avenue and crashed through a twelve-foot fence on to a fairway of the Salisbury Golf Club.

The fliers, both of whom were World War veterans, were:

Captain ALBERT E. FLOOD, 42 years old, assistant principal of Public School 44, Prospect Avenue and 176th Street, the Bronx; married and lived at 367 East 163d Street.

Lieutenant BENJAMIN BERKOWITZ, 35, of 1,810 Loring Place, the Bronx; was in the real estate business.

The two took off from Mitchel Field about 5:15 P. M. in a PT-1, a primary training biplane built by the Consolidated Aircraft Company of Buffalo and powered with a 150-horsepower Hispano-Suiza motor. Captain Flood was piloting when the plane took off, but either man may have been flying it at the time of the crash, as the ship was equipped with dual controls.

Straightens Out Too Late.

They were flying at about 2,500 feet, according to soldiers at Mitchel Field who saw the crash, when the plane suddenly pulled up in a stall. The pilot managed to straighten it out, but the plane went into a quick vertical turn and dived straight for the ground, its motor wide open. Some observers thought the pilot would try to make a forced landing on the grounds of the Meadow Brook Club, directly beneath.

Instead, he succeeded in straightening the ship out within a few feet of the ground, and for a moment it looked as if he might win through to safety. The wheels of the craft barely ticked the top of a wire fence running along the club boundary, however, and the machine was thrown completely out of control.

It plunged across Barnum Avenue, a usually busy thoroughfare which was free of traffic at the time, and smashed into the stout wire fence bordering the Salisbury Club's Number Two course. Tearing a section of the fence away, the plane careened on for about thirty feet before coming to rest, a tangled mass of wreckage, on the fairway of the thirteenth hole.

Captain Flood was thrown from the cockpit and Lieutenant Berkowitz was imprisoned in the wreckage. Golfers who had seen the crash ran to the scene, but both men had been killed instantly. An ambulance summoned from Mitchel Field took the bodies there.

Camera Smashed in Turmoil.

Within a few minutes a crowd of more than 2,000 had gathered at the scene and the Nassau County police, aided by soldiers from Mitchel Field, had difficulty in controlling it. Several reporters and photographers were handled roughly in the turmoil and one army officer smashed a camera.

At the height of the excitement Paul Lannin, owner of the golf

Continued on Page Three.

YELLOW TAXI, REGent 1600. A Responsible, Safe, Dependable Taxi.—Advt.

LEFT 5 A. M., BACK 10:03 P. M.

Famous Plane Columbia Speeds 1,560 Miles at 100 Miles an Hour.

NEAR A CRASH IN SQUALL

Leader Says Tropical Storm at Bermuda Almost Ended Trip, but They Flew Out of It.

CREW OF THREE IN CRAFT

Skill of Navigator Praised—Dash Made to Test the Route for Regular Service.

The transatlantic monoplane Columbia, piloted by Roger Q. Williams and Errol Boyd, with Harry Connor as navigator, set its wheels down on Curtiss Airport, Valley Stream, L. I., at 10:03 o'clock last night, having completed a 1,560-mile non-stop round-trip flight between New York and Bermuda in 17 hours 1 minute.

With perfect weather conditions for a night landing, aided by the great floodlights which had been turned on for nearly an hour, Williams brought the famous plane down to a skillful landing.

A southeast breeze was blowing across the field and the Columbia came in low over the hangars on the west side of the field and taxied to a stop.

The Columbia soared from Roosevelt Field in the morning and it had been Williams's intention to return there. However, after flying over the field he circled and flew ten miles across Garden City and Hempstead to the Curtiss Airport.

The fliers took off just after 5 o'clock yesterday morning, Daylight Time; arrived over Hamilton, 780 miles from New York, at 2:20 P. M. in a driving tropical storm, circled the city twice above the heads of a great crowd of cheering watchers and swung out to sea again, flying fast, a scant 200 feet above the water.

Nearly Downed by Squall.

Disaster nearly overtook them close to Bermuda.

"Within forty miles of the island," Williams said as he drank a cup of coffee at the field restaurant, "we struck one of the fiercest rain squalls I have ever flown through. We went down to 200 feet and came in over the city and circled. It looked like a landing on a field I couldn't see, for that water got at the magneto and the engine began to kick up.

"We circled for twenty minutes, hoping for a place to land or a let-up in the rain, but neither showed up. It looked like a crash to me. Finally we turned seaward again, because there was nothing else to do. A few miles out the rain stopped, the sky cleared and the old motor started doing its stuff again, so we came home."

The reason that they did not land at Roosevelt Field, Williams said, was because of a slight ground haze. They flew across to Curtiss and found no haze there, so came down.

Connor said he used nothing particularly new in navigation.

"I used my sextant, took observations, made calculations in the usual way, and corrected my drift now and then," he asserted. "Everybody co-operated, and that was all there was to it."

Fought Steady Head Winds.

Flying most of the way at 2,000 feet, Williams said they fought a light but persistent head wind all the way down, averaging about eighty miles an hour.

"What pleases me is we struck those little chunks of land, scattered over only eighteen miles of the Atlantic Ocean, right on the nose, without any radio bearings either," Williams said. "On the way back the old Bellanca stepped along about 110 miles an hour. We saw the Bermuda and Fort St. George on the way down and circled the Bermuda on the way back. The Fort St. George showed up again, too."

The tanks still had nearly a thousand miles of fuel in them after they landed, and except for the few minutes over Bermuda all three fliers agreed there was no anxiety during the flight.

"Just a little non-stop flight from Roosevelt to Curtiss Field, taking in Bermuda on the way," one of them declared, and the others agreed.

Connor said it was his opinion that the round-trip journey was con-

Continued on Page Three.

GOVERNORS' PARLEY FACES UNITED WEST

Fourteen States Combine to Press Demands at Executives' Gathering at Salt Lake City.

WANT FEDERAL FINANCING

Reclamation and Other Projects Are Held to Be Too Burdensome for the Farmers.

GOV. ROOSEVELT ARRIVES

He Will Address Opening Conference Today on Unemployment and Old Age Pensions.

By W. A. WARN.

Special to The New York Times.

SALT LAKE CITY, Utah, June 29.—The West will be strongly represented at the Governors' Conference, which will begin its sessions here tomorrow morning, and will demand a hearing before the State Executives more insistently than at such sessions in any preceding year.

Not only through the force of numbers but by their solidarity will the Governors of the Western States be in a better position this year to present their problems to the representatives of the East. The Western Governors, after a two-day conference which ended yesterday, adopted a resolution providing for a permanent and separate organization. Beginning tomorrow the Western group will merge with the general conference.

Twenty-eight States will be represented this year. After a program filling the first three days of the week, an extensive sightseeing program has been arranged which will keep the Executives busy through Sunday.

Governor Roosevelt Arrives.

Governor Roosevelt arrived this morning with Mrs. Roosevelt and a party composed of his son, Franklin D. Roosevelt Jr., Percy Pyne 3d, a friend of his son and a distant kinsman; Adjt. Gen. Franklin W. Ward and Captain William J. Graham of the Naval Militia, the latter acting as military and naval aides; Robert W. Fitzmorris, an attaché of the Executive Department, and Corporal Earl Miller of the State constabulary, the Governor's bodyguard.

Governor Roosevelt, who will not remain for the sightseeing, is planning to start on his return journey early Wednesday evening and should be back at his desk in the Executive Chamber at Albany by Saturday.

The Western Governors, before their conference adjourned sine die, adopted a resolution calling upon the Federal Government to take over the financing of all irrigation, reclamation, flood control, levee and drainage district projects as a justified measure of farm relief.

In the resolution it was pointed out that most of the projects were undertaken during the World War, with financing on a 6 per cent or even higher basis, the bonds selling at a discount of as high as 15 points and, for the most part, maturing at an early date, as it was believed when they were floated that the demand for agricultural products at high prices would continue.

With the great agricultural depression that set in after 1920, the resolution stated, the farmers have found it difficult to meet the heavy burden of interest and amortization, and should now be relieved.

Opponents of the Federal reclamation program received a rebuke from the conference of Western Governors, which adopted a resolution pronouncing reclamation of benefit to the entire nation and essential to the future growth and prosperity of the West. It was pointed out that since Federal reclamation projects are carried forward at a rate of only 20,000 to 50,000 acres a year, the effect on the general surplus of agricultural products is negligible.

The Western Governors also called for a survey and compilation of economic statistics of value to the West and urged that President Hoover and Congress give attention to the problem with which the Western mining States are confronted through the drop in the price of silver and the loss in foreign trade due to the depreciation of the silver money of the Orient.

Governors Who Will Attend.

Fourteen Western States, or a half of those taking part, will be represented at the conference. The following Governors will attend in person:

NEW YORK—Franklin D. Roosevelt.
UTAH—George H. Dern.
CONNECTICUT—John H. Trumbull.
RHODE ISLAND—Norman D. Case.
KENTUCKY—Flem D. Sampson.
INDIANA—Harry D. Leslie.
ILLINOIS—Louis L. Emmerson.
MAINE—William Tudor Gardiner.
MISSOURI—Henry S. Caulfield.
IOWA—John Hammill.
CALIFORNIA—C. C. Young.
MINNESOTA—Theodore Christianson.
WEST VIRGINIA—William G. Conley.
NEVADA—Fred B. Balzar.
NEBRASKA—A. J. Weaver.
MONTANA—John E. Erickson.
IDAHO—H. C. Baldridge.
WYOMING—F. C. Emerson.
OKLAHOMA—W. J. Holloway.
ARIZONA—John C. Phillips.
GEORGIA—L. G. Hardman.
VIRGINIA—John G. Pollard.
NEW MEXICO—Richard C. Dillon.

Pennsylvania will be represented by Lieut. Gov. Arthur H. James. John W. Haigis, treasurer and receiver general, will represent Massachusetts. Lieut. Gov. Brown will speak for Ohio, former Governor Cary A. Hardee, secretary of the Governors' Conference, will represent Florida, and Attorney General Robert E. Winbourn, Colorado.

A majority of the Western Governors are already here, as are some of the Chief Executives from Eastern States. More will arrive tomorrow. Committees representing the board of governors of the Chamber of Commerce are meeting all the incoming executives at their trains. The visitors are taken to their hotels with military escort provided by Governor Dern of Utah, who heads the executive committee of the conference. Harold P. Fabian, president of the Chamber of Commerce and Republican National Committeeman from Utah, is in charge of the entertainment of the visitors.

The conference will open at 9:30 tomorrow morning with a reception to the executives and their wives, to be given by Governor Dern at the State Capitol. The opening session will be held in the chamber of the House of Representatives with Governor Roosevelt delivering an address on unemployment and old age pensions, to be followed by a general discussion of these topics.

Governor Roosevelt and his party this afternoon went on a sightseeing tour to Big Cottonwood Canyon, source of the Salt Lake City water supply system. The Governor was the guest of W. R. Wallace, a retired oil man, who is head of the Utah Water Storage Commission. Mr. Wallace was formerly chairman of the Democratic Central Committee of Utah.

After viewing the canyon and the reservoirs, Governor and Mrs. Roosevelt and those with them were entertained at luncheon by John C. Howard, president of the Utah Oil Refining Company, at his near-by Summer home.

This evening Governor Roosevelt and other Governors who have reached Salt Lake City motored to Ogden, Utah, for an informal dinner given in their honor by the Ogden Chamber of Commerce.

Airplane Jumpers in the Future Must Wear Auxiliary Parachutes

Special to The New York Times.

WASHINGTON, June 29.—Persons making parachute jumps for purposes of exhibition, testing, training or demonstration will be required to wear an auxiliary parachute, under a new amendment to the air commerce regulations announced today by Major Clarence M. Young, Assistant Secretary of Commerce for Aeronautics. The amendment becomes effective Aug. 1.

"The auxiliary parachute must be so arranged that it can be operated in the event the first parachute fails to function or becomes fouled on any part of the plane or body of the jumper," Mr. Young said.

GOVERNORS ARE ASKED TO REVIVE 'THE ROAD'

They Are Told in Salt Lake City That the Stage Is in Peril of Passing Away.

Special to The New York Times.

SALT LAKE CITY, Utah, June 29.—Soon after Governor Roosevelt arrived here today for the Governors' Conference, he was urged to interest himself in an attempt to bring before the Governors the case of the "spoken drama" and the sad plight in which stage people find themselves on "the road." Keen competition from moving pictures and the difficulty of finding a roof over its head away from the largest cities, added to the present business depression, were among the troubles of the stage poured into the Governor's ears.

Edward G. Cooke, Pacific Coast vice president of the Theatrical Press Representatives of America, arrived here today and asked Governor Dern of Utah for an opportunity to address the conference on behalf of the stage, but was told that the conference was not an open forum. He then approached Governor Roosevelt and urged him to bring the question before the Governors in the course of his address on unemployment at the opening session tomorrow. Mr. Cooke came away feeling that he had received at least a half promise.

Mr. Cooke is suggesting that on their return home Governors arrange for conferences with the Mayors in their States to discuss ways to bring relief. Mr. Cooke believes that if an investigation were made to determine the causes responsible for the stage's present plight on "the road" some interesting disclosures would follow. He told Governor Roosevelt that quick relief is essential if the theatre is to survive outside of the big cities.

He added that Governors Dern of Utah, Young of California, Baldridge of Idaho, Leslie of Indiana and Christianson of Minnesota have assured him of hearty support.

FIGHTS GRADE CROSSINGS.

Atlantic City Gets Hearing Today on Removal Before State Board.

Special to The New York Times.

ATLANTIC CITY, N. J., June 29.—The State Public Utility Commission will meet here tomorrow to hear the petition of Atlantic City for the removal of grade crossings. The request of the Reading Railroad for a delay was denied.

Armed with statistics gleaned from a week's check on traffic and trains at crossings here, Charles A. Meade, chief engineer of the division of bridge and grade crossings of the utility board, will take the stand.

The principal crossings objected to by the city are those on Arctic and Baltic Avenues. It is contended that they hamper traffic.

BOLIVIA IS TRANQUIL UNDER NEW REGIME

Continued from Page 1, Column 5.

autonomy and not be affected by any revolutionary measures, nor shall any constitutionally appointed judge hereafter be removable from office except by constitutional methods.

Section 6 provides that municipal autonomy shall be respected in the form established by the political Constitution and by the organic laws of municipalities.

Section 7 provides for calling elections for a Constitution Assembly with the fullest liberty, and specifically sets forth that the Junta shall not support, either directly or indirectly, any candidate to the convention nor any candidate for the Presidential office. It also provides that the members of the Junta shall be excluded from all candidacy.

Section 8 provides that political minorities shall be respected and that the industries and all classes, including the working class as well as the university, shall be represented in the new Parliament.

Section 9 affirms the supreme authority of the Constitution of the republic, with all guarantees established by it, and provides that all decrees of the Junta shall, with legislative approval, become law, and pre-existent laws re-established in full power.

End of Martial Law Considered.

LA PAZ, June 29 (AP).—After a week of fighting all over Bolivia, the insurgent movement led by General Carlos Blanco Galindo ruled today in La Paz and throughout the country. A distinct easing of the situation was evident in La Paz this morning.

So much had conditions improved since the insurgents captured the capital on Friday that the de facto government already is considering lifting the state of siege [martial law] decreed by the Council of State appointed by former President Hernando Siles.

La Paz and other cities are celebrating their freedom by showering flowers upon the insurgent soldiers.

This city gave itself over to excited examination of the incidents that since last Sunday have led to the overthrow of the Siles régime, the flight of the former President and his Council of State and the advent to power of a military council headed by General Blanco.

The revolution had its inception in the suppression of a demonstration by students last Sunday against former President Siles, who was accused of attempting to make himself virtual dictator of Bolivia by amending the Constitution so as to permit his re-election for a long term.

Many students were killed by the police. A series of sporadic outbreaks then occurred all over the country, and General Blanco firmly established his power at the important industrial and railway city of Oruro.

Revolution's Success Speedy.

General Blanco sent an ultimatum to the Council of State, and when it was practically ignored he led his troops in a successful attack on La Paz. The triumph of the insurgents was speedy. They were welcomed enthusiastically.

Former President Siles took refuge with his family in the Brazilian Legation and General Hans Kundt, German commander of the Bolivian Army, in the German Legation. The fighting resulted in a good many casualties, which have not yet been tabulated.

The newspaper El Diario, The Associated Press member in Bolivia, stood a siege of its own against the Siles forces.

When the insurgent movement became serious, the authorities either seized or closed all the newspapers, except El Diario. José Carrasco, its owner, rather than comply with the government's demands to deliver up his plant, barricaded himself in the editorial rooms with his staff and his business manager.

Armed with pistols and rifles, they successfully held off the troops loyal to former President Siles, and today El Diario again appeared on the streets.

During the whole week only El Norte, the semi-official organ of Señor Siles, appeared. Its plant was wrecked yesterday by the infuriated populace.

Details of Coup Revealed.

The origin of the insurgent movement was related today by Major Julio Fernández, one of the leaders of the Camacho regiment, which played so large a part in the revolution.

It started in Oruro, the industrial capital of Bolivia and a railway centre. This means strategically that La Paz was immediately cut off from the rest of the country and also from the outside world.

Telegraphic conferences were held with General Kundt and with prominent civilian leaders to prevent bloodshed if possible. General Kundt refused all offers.

The Cochabamba garrison then went over to General Blanco, increasing his forces by 3,000 men. This success was followed by the news that since the nominal capital had been captured by insurgents under Lieut. Col. Brito, who, leaving a small garrison there, then marched on to Potosi. This city he also occupied, winning the Colorado regiment over to his side on June 26.

Sporadic fighting continued in La Paz, which was ignorant of what had happened in the other parts of the country.

After the triumph of the revolution women paraded the streets cheering the insurgents. Others showered flowers from balconies of their homes upon the Military Academy cadets, who played a prominent part in the movement.

The military success of the insurgents was remarkable in view of the fact that the Siles troops at all times were well equipped. The rebels' patriotism did much to win over to their side those who had remained loyal to the Siles Government.

Those who were killed were for the most part students and cadets of the Military Academy, who rebelled against the Prussian methods of General Kundt.

The government forces were winning in La Paz until the soldiers refused to move against the populace, after having driven the students and cadets to the heights outside the mountain city.

The air force made common cause with the cadets. Aviation Pilot Pabon trained his machine-gun fire on Police Headquarters and on the prefecture on the afternoon on June 26.

Saavedra's Nomination Predicted.

Special Cable to THE NEW YORK TIMES.

HAVANA, June 29.—Colonel Filiberto Osorio, a Bolivian revolutionary leader who was expelled by former President Siles before the revolution there, arrived at Havana tonight on the steamer Orbita, bound for Europe, but will return immediately to Bolivia upon the earnest request of revolutionary leaders, he said tonight.

The trouble in Bolivia, according to Colonel Osorio, who was Under-Secretary of War and Navy under former President Siles, resulted from a plan of Dr. Siles to continue himself in office for a period longer than was allowed by the Constitution of the country.

The revolutionists, said Colonel Osorio, will demand that former Vice President Abdon Saavedra, who was exiled by Dr. Siles after their joint election, be made President. Dr. Saavedra, according to Colonel Osorio, has left Argentina to take control of the destinies of Bolivia.

The revolutionary junta now in control in Bolivia urgently requested Colonel Osorio to cancel his plans for a European visit and return to his country, he said.

Colonel Osorio believes that upon his arrival in Bolivia he will be named chairman of the revolutionary junta. He will leave Havana tomorrow by airplane if service is available.

LINGLE'S INCOME PUT AT $60,000 A YEAR

Slain Chicago Reporter, Salary $65, Handled $150,000 in Two and a Half Years.

GANG RESORTS ARE RAIDED

Police Hunt "Red" Forsythe in Southern Wisconsin Haunts, but Find Them Empty.

Special to The New York Times.

CHICAGO, June 29.—Inquiry into the slaying of Alfred J. P. Lingle, Tribune police reporter, received fresh impetus today through the publication of amazing revelations concerning his financial affairs by those conducting the investigation.

The report disclosed that Lingle, on The Tribune payroll for $65 a week, had an income during the two and one half years prior to his murder of at least $60,000 a year. In that period he handled about $150,000, losing about one-half of it in the stock market.

One of the features of his financial deals was his ability to negotiate loans from politicians and gamblers. Jimmie Mendl, operator of gambling interests for Scarface Al Capone, lent Lingle $2,000, which was not repaid. Alderman Berthold Cronson lent the reporter $5,000, which was not repaid. There were other loans, running as high, in some instances, it is asserted, as $20,000.

Search for James B. (Red) Forsythe, thought by some officials to have been the actual killer, led today to Summer resorts in Southern Wisconsin, patronized by labor racketeers and gangsters in hiding. Two automobiles loaded with detectives invaded this territory after dark and raided half a dozen resorts favored by hoodlums. Presumably their plans were known, for only proprietors and bartenders were found.

The police had been told that Forsythe was hiding at the Shady Rest Country Club, operated by "Big George" Vogel, the reputed killer of Police Sergeant Hosna. Vogel denied that Forsythe had been there. He also denied knowing Si Gorman, labor racketeer, or Frank Noonan, believed to have fled with Forsythe after the Lingle killing.

Police Lieutenant Thomas McFarland, an intimate friend of Lingle and one of his pall bearers, was suspended today for failure to report for duty. He had been temporarily suspended because he had been mentioned as among those who lent money to Lingle.

Although incapacitated by a bullet wound received last November, McFarland had been carried on the payrolls. He had been a detective, working under Deputy Commissioner Stege, also demoted after the killing of Lingle, his particular friend.

NO SUSPICION OF LINGLE.

City Editor of Chicago Tribune Writes of Reporter's Work.

Special to The New York Times.

CHICAGO, June 29.—In an article appearing in The Tribune tomorrow, Robert M. Lee, its city editor, asks, "How could Jake Lingle have continued with The Chicago Tribune for eighteen years without his associates and superiors knowing the things that are now being exposed?"

Answering the question, the article says:

"Lingle worked as a reporter for this paper under four city editors in the last eighteen years, under the present city editor for the last ten of these years. There hade been no suspicion of his integrity by the city editor's office until after the murder."

In all the time Lingle was employed by the newspaper there was, so far as the executives of the news staff were able to determine, no lack of accuracy in his reports or lack of zeal in his duties, Mr. Lee goes on.

"In his capacity as reporter of gangster activities Lingle called frequently upon Capone, interviewed him and, for want of a better phrase, won his confidence. * * * Lingle knew Capone when he was an inconspicuous figure in gang life. He continued to know him better as Capone grew in influence in gangdom. There seemed nothing sinister about that relationship at that time.

"It is assured now—facts may later be uncovered—that Lingle used his influence to further the interests of the Capone gang. The office had no reason to believe that before Lingle's death.

"As to Lingle's financial ability to do the things that he was known to have done, there had been no question. Eight years ago he explained that through the death of his father he had come into considerable money. It is true that the records of the probate court have since indicated that this estate was around $500. No one on The Tribune ever took the trouble—before the murder—to look into this estate and ascertain if, in fact, the father's estate was large."

In an editorial tomorrow The Tribune will say in part:

"When Albert Lingle was murdered the motive seemed to be apparent. He was a Tribune police reporter, and when, in the Illinois Central subway at Randolph Street, he was shot, his newspaper saw no other explanation than that his killers either thought he was close to information dangerous to them or intended the murder as notice given the newspapers that crime was ruler in Chicago. * * *

"Albert Lingle now takes a different character, one in which he was unknown to the management of The Tribune when he was alive. He is dead and cannot defend himself, but many facts now revealed must be accepted as eloquent against him. He did not write stories, but he could get information in police circles. He was not and he could not be influential in the acts of his newspaper, but he could be useful and honest, and that is what The Tribune management took him to be.

"The reasonable inference against Lingle now is that he was accepted in the world of politics and crime for something undreamed of in his office and that he used this in undertakings which made him money and brought him to his death. * * *

"The murder of this reporter, even for racketeering reasons, as the evidence indicates it may have been, made a breach in the wall which criminality has so long maintained about its operations here. Sometime, somewhere, there will be a hole found or made, and the Lingle murder may prove to be it. The Tribune will work at its case upon this presumption and with this hope. It has gone into the cause in this fashion, and its notice to gangland is that it is in for duration. Kismet."

Rum Boat Caught for Second Time in Week; Halted in Its Flight by Machine-Gun Fire

Special to The New York Times.

NEW LONDON, Conn., June 29.—The speedboat Chickie of New York, loaded with assorted liquor, was brought in by the Coast Guard at daylight this morning.

While on patrol duty, soon after midnight, the crew of a 125-foot rum chaser saw a boat speeding without lights through the Race, the narrow strip of deep water that lies between Fisher's Island and Little Gull Island.

The Coast Guard craft started in pursuit of the Chickie as it suddenly swerved and pointed its prow up the Sound toward New York. With the fugitive making eighteen knots and the patrol ship doing its best at not more than fourteen, a shot from a one-pounder was sent across the course of the smuggler.

When there was no sign that the Chickie would stop, spurts of fire from a machine gun were turned upon the pursued.

The skipper of the Chickie, now nearly past Little Gull lighthouse, changed his mind as the machine gun hail poured upon his craft, and the high-speed engine was immediately shut down.

The Coast Guard men were soon aboard. They placed the crew of three under arrest and brought them and the heavily laden speedboat to New London.

The Chickie was brought into this port about a week ago as a suspected rum-runner and later towed to New York, where its skipper, named Reaves, was fined $500.

Although the names of the three men aboard the Chickie today were not made public, Lieut. Commander L. T. Chalker, chief of staff at the State pier, said Reaves was not aboard the rum-runner when seized this morning. As the Chickie was captured in New York waters, she was towed to New York City early this afternoon.

NATIONAL GUARD UNITS WILL GET FANCY DRESS

Haskell Announces Uniforms Are Being Planned—New Regiments Enter Camps.

Special to The New York Times.

PEEKSKILL, June 29.—While 2,200 State troops, comprising the 106th Infantry Regiment of Brooklyn and the 105th Infantry of Troy and up-State points, settled down in Camp Smith, Peekskill, today for two weeks' training, Major Gen. William N. Haskell, commander of the New York National Guard, announced several other regiments are arranging to obtain fancy dress uniforms.

"In a year or two the whole National Guard of the State will have dress uniforms," he said. "The War Department is passing upon some sample uniforms now."

The commander announced that the 14th Infantry of Brooklyn is striving to get a dress uniform and that preliminary steps also have been taken by the 369th Infantry, the 212th Coast Artillery and the 258th Field Artillery of New York and the 174th Infantry and 106th Field Artillery of Buffalo.

The 106th Regiment, which entered camp today, is commanded by Colonel Thomas Fairservis and the 105th by Colonel Walter Robinson. The regiments constitute the Fifty-third Brigadier, under Brig. Gen. Ransom H. Gillett's command. They start field work Monday morning.

Colonel Frederic E. Humphreys today led back to Manhattan the 102d Engineers, 550 men, and Colonel Salisbury led the 102d Medical Regiment, 680 men, to Brooklyn, Manhattan, White Plains and other points.

The 121st Cavalry of up-State points went into training in Pine Camp under Colonel Kenneth Townson and the 101st Cavalry of Brooklyn, under Colonel James Howlett, returned from there. The 212th Coast Artillery, led by Colonel William Ottman, made up of 750 troops of Manhattan, began training at Fort Ontario, near Oswego.

$20,500 IN PALESTINE FUND.

President Announces Golden Book Subscriptions Since Jan. 1.

Subscriptions to the Palestine Land Fund through the Golden Book established by the Jewish National Fund have totaled $20,500 since Jan. 1, Emanuel Neumann, president of the fund, announced yesterday. According to the provisions of the plan, a name is inscribed in the Golden Book in return for each $100 contributed.

The names from New York State follow: Mr. and Mrs. Leo Karp, Syracuse; Line Pratt, Yonkers; Jacob Sapir, Brooklyn; Hannah Sapir, Brooklyn; Zelig Sapir, Brooklyn; I. L. Charney and his wife, Sonia, by the Talmud Torah Migdal Zion; Morris Balber, Buffalo; Samuel Wax, Buffalo; Rosa Wax, Buffalo; Albert Einstein, by Joseph Weiss; Ray Feldman, Yonkers; Mrs. Felix Warburg, New York, by the Hadassah Chapter of New York; Miss Yetta Jacobi, Staten Island; Mrs. Esther Weiss, New York; Charles Walsky, New York; Fanny Lunevsky, New York; Rabbi Morris Schatz, New York; Samuel Pressman, Poughkeepsie; Baruch and Hindeh Pressman, Poughkeepsie; Simcha Pressman, Poughkeepsie; Morris and Dora Rose, New York; Meyer Mittler, Brooklyn; Morris and Channa Lukin, Brooklyn; Mrs. Gussie Davidson, Brooklyn; Abraham and Yenta Heringman, Brooklyn; Benjamin and Gertrude Harriam, Spring Valley.

MELLON TO INSTRUCT SON.

Secretary Will Devote Vacation Time to Teaching Banking.

Special to The New York Times.

WASHINGTON, June 29.—Secretary Mellon will not take a real vacation. Instead, he will devote the usual period of leisure to instructing his son, Paul, in regard to the banking and corporation interests that he will inherit and may later head. Paul Mellon, after being graduated at Yale last year, has returned from a post-graduate course at Cambridge.

His penchant is writing, and he wanted to become a newspaper publisher, but the paternal advice has prevailed, and the son will enter the business of his father this Summer.

The son will go through the same course that Secretary Mellon's father forced on him.

Mr. Mellon's father lent to Mrs. Drew, the famous actress, a large sum for her Philadelphia theatre venture. The interest was not paid. One of the first jobs assigned to the son was to go to Philadelphia and collect a certain amount of the box office receipts each night until the interest was obtained.

ZIONISTS TO REJECT BRANDEIS PROPOSAL

Leaders at Cleveland Convention Declare Reorganization Plan Is Unacceptable.

WISE ATTACK STIRS STORM

Lipsky Calls Britain "Incapable" in Palestine Mandate and Protests Immigration Ban.

From a Staff Correspondent of The New York Times.

CLEVELAND, June 29.—Leaders in control of the affairs of the Zionist Organization of America, which opened its annual convention here today, declared emphatically that the present form of the proposals made by Supreme Court Justice Louis D. Brandeis and his associates for resuming active interest in the affairs of the organization were unacceptable to them and would be rejected by the delegates.

Conceding that the convention is the most critical in the history of the American movement and that it also marks a crisis in the world Zionist affairs because of events which have transpired since last August, responsible delegates today cast about for means to effect a compromise between what they considered the extreme demands of the Brandeis-Julian Mack group and those of the administration in control.

The Brandeis-Mack proposals call for a committee of nine neutrals to take charge of the organization and reorganize its control, management, personnel and finances. The committee would, according to the proposal, be elected by the convention for six months, with power to extend its life another two years.

By the supporters of Louis Lipsky, president, it is charged that the Brandeis-Mack proposal is an ultimatum to turn out Mr. Lipsky and his entire administration bag and baggage without assuring the movement that Justice Brandeis would personally lead the American Zionists, or even that Judge Julian Mack would act as standard bearer.

The Lipsky supporters fear that Jacob De Haas, old and valued friend of Justice Barndeis, would become receiver and dictator, and they will have nothing to do with Mr. De Haas, who, they maintain, is their inveterate enemy.

"Ultimatum" Is Disclaimed.

Robert Szold of the Brandeis-Mack group, arrived here tonight, although it had been reported that none of those who signed the Brandeis-Mack proposal would come here. It had been the intention of the Brandeis-Mack group not to come to Cleveland but to await the action of the delegates on their proposal, uninfluenced by any propaganda from them to second its adoption. That plan hit a snag when delegates favorable to discussion of the peace terms complained that they had nobody with whom to discuss the situation except the administration.

The Brandeis group disclaims the idea of serving an "ultimatum" on the administration, insisting that the terms are open for discussion. In reply those who would work for a compromise say that an attempt on June 14 to have Mr. Brandeis further discuss the situation evoked a reply from him three days later that it was too close to the convention and that there was no time to go into the matter further.

It appears likely now that the convention will borrow one feature of the Brandeis-Mack proposals and appoint a committee of nine to take over the organization's affairs. This committee would consist of "the best minds" of American Zionism and would include Mr. Lipsky, whose head is being sought by the Brandeis-Mack group, which was ousted from control of Zionist affairs by Mr. Lipsky at a convention held in 1921 in this city.

The committee of nine may make Mr. Lipsky chairman or the delegates may elect him president; in either event he will retain an important post except that his position will pay no salary, as it does now. His income would be assured by the Judea Life Insurance Company, which reecntly appointed him president.

Flare-up at Opening Session.

Overshadowing the opening of the convention today was the reverberation of the bomb shell which Rabbi Stephen S. Wise exploded in New York last night in the form of a statement in which he not only came out for the Brandeis-Mack proposal at the last minute but charged that the Zionist organization of America was "morally and politically bankrupt."

Dr. Wise defended the Brandeis-Mack proposal from the imputation of being undemocratic, saying such an accusation came with ill-grace from the present régime whose affairs have been controlled by "a petty and punitive oligarchy."

James Waterman Wise, son of Rabbi Wise, interrupted Rabbi Barnett R. Brickner, resident of the Ohio Zionist region, at the opening session this afternoon by attempting to refute the charge that his father had called the Zionist "movement" rather than the present organization bankrupt. There was an uproar for a minute or two, with cries from all over the auditorium, and ushers prevailed on Mr. Wise to sit down.

Delegates who were inclined toward the Brandeis-Mack proposals asserted that the Wise statement had the opposite effect from that which had been intended, and that it had swung more support toward Mr. Lipsky, especially in view of the fact that several days ago Mr. Lipsky is said to have asked Dr. Wise to come to the convention and be his "superior officer," in effect inviting him to become honorary president of the organization.

Delegates who came ihere today from the central conference of American rabbis at Providence, R. I., were surprised to learn of the statement and said that when they saw Dr. Wise in Providence he had given no inkling of his decision.

Rabbi Wise Is Assailed.

At the meeting of the executive committee late last night Rabbi Wise was severely condemned for his action at this time by Judge William M. Lewis, of Philadelphia; Abraham Goldberg of Hartford, Conn.; James Heller of New Orleans, Isaac Carmel and Henry Kahn. He was charged with "treason and disloyalty" to the Zionist cause and his words, it was said, would "be of great comfort to the Arabs."

In his address of welcome this afternoon Rabbi Brickner said that upon learning of the Wise statement today on his return from Providence, he wondered whether "that dear friend of yours had had an aberration of mind or lapse of memory." He wondered whether Dr. Wise could make his statement from the platform before the delegates.

Dr. Brickner charged the British Labor party with betraying the Zionist cause, but predicted that despite the fact that the Jews had been made the scapegoat for the Labor party's problems in the East there would be a change. He hoped it would be possible at this convention to create a formula which would attract all Zionists to the organization.

In his annual message President Lipsky declared that Great Britain has shown an "utter incapacity" to administer the "mandate over Palestine, thus compelling the Jews of the world to turn to the League of Nations with the demand that justice be done."

Referring to the recent suspension of Jewish immigration into Palestine, Mr. Lipsky asserted that "there will be no diminution of that protest until the order to suspend immigration is revoked, until the latest white paper is supplanted by a program calculated to carry into effect the letter and spirit of the mandate."

"The right accorded to the Jewish people under the mandate cannot be withdrawn or temporarily suspended for the purpose of suiting the convenience of the mandatory government," he said. "A trust remains a trust no matter how difficult it may be to execute it, and so long as England holds the mandate, profits by its presence in Palestine, so long will the world expect England to keep its pledge and to discharge its trust, regardless of the difficulties."

Accuses Arabs of Conspiracy.

After reviewing the untoward events of the last year in Zionist affairs since the attacks on the Jews in Palestine last August Mr. Lipsky said the evidence clearly showed a criminal conspiracy by the Arabs to attack Jewish life and property but that Great Britain's policy has been "an astounding exhibition of confusion and vacillation which has reduced to the merest shred that confidence which was once expressed so hopefully in the years gone by."

He called upon American youth to take their places in the ranks of the pioneers in Palestine and urged a union of all forces for the upbuilding of Palestine as the national home for the Jews.

President Hoover sent the following telegram through W. R. Hopkins, former City Manager, who conferred with him on Zionist affairs.

"Please extend my cordial greetings to the convention of the Zionist Organization of America and my deep appreciation of their service to the spiritual life of the Jewish race.

"I have followed with deep interest the occurrances in the last year in Palestine and wish to assure the convention not only of my sympathy with them in their problem but of my hope that the discouragements of the moment will presently be removed and the work of advancing Jewish aspirations will go forward to even greater success."

Chaim Weismann, head of the World Zionist Organization, cabled from London expressing the hope that the American movement would show a united front and close its ranks, thus overcoming its present difficulties.

A cablegram from the World Zionits Executive said the present meeting was being held, "in a sense, in the most critical period in the history of our movement." But it was confident that the present problems would be solved.

It was essential, the mesage stated, that all Zionists present a united front.

JOHN H. HOLMES HAILS THE RISE OF THE NEGRO

He Tells Association for Advancement of Colored People the East Will Dominate World.

Special to The New York Times.

SPRINGFIELD, Mass., June 29.—"Emancipation of the Negro is as certain as dawn of a new day tomorrow," said John Haynes Holmes, pastor of the Community Church of New York, speaking to 4,000 persons today at the national convention of the National Association for the Advancement of Colored People.

"It is written in the very stars," he said. "The future belongs to the colored race. The passing of the long supremacy of the white man and the rise of the colored race to a position of full equality and dignity with their fellows—this constitutes the outstanding world event of our age.

"America is now on top, just entering upon its period of power. But the trend of the centuries will not stop here. Already in Asia there appear signs of the future—a world centred in the civilization and culture of the East. And the East is colored. This means that the future belongs not to the white man but to the colored man.

"Everywhere the subject races, the colored races, are in revolt against their imperial rulers. China has beaten off the white murderers and robbers from her doors. India has begun the great revolution which will end the rule of Britain. Africa is quiet, but restless, and biding her time. The colored peoples throughout the world are destined to be free, and thus to enter at last upon their inheritance."

Walter White, acting secretary of the association, declared that the successful fight against the appointment of Judge Parker of North Carolina to the United States Supreme Court demonstrated the power of the colored people of this country.

"Bludgeons," he said, "however, always do more harm to those who wield them than to those against whom they are wielded.

"We ask nothing more than that the rights of petition and protest be secure to the Negro, not as a Negro but as a citizen of our common country. It is necessary for oppressed and minority groups such as the Negro to 'cling tenaciously and manfully to those principles of justice which are necessary for peace among mankind."

FORM JEWISH SCHOOL FUND.

Eight Institutions Join to Raise Money for Budgetary Needs.

Announcement of the formation of the United Yeshiva Chest to provide a joint educational fund for the budgetary requirements of the eight Jewish educational institutions was made yesterday by General Sessions Judge Max S. Levine, who has been chosen to head the movement. The schools involved have an enrolment of 5,000 pupils and annual expenditures of $1,000,000.

The schools, which provide regular elementary and secondary courses in addition to the special religious training, are essential in the social life of New York's Jewry, Judge Levine declared. He expressed the belief that they were a powerful factor in preventing crime, and declared that unless they were maintained at their full usefulness, there was danger of "en masse estrangement of the American Jewish youth from the ideals of Judaism and the best conception of civic duty."

Engineers know
the Jenkins "Diamond" is a guide to efficiency

For 66 years, engineers of buildings and industrial plants have recognized the "Diamond" mark on a Jenkins Valve as a sure guide to valve efficiency... in the power plant... in plumbing, heating, or fire protection piping. Jenkins are always a source of valve satisfaction. Jenkins Bros., 80 White Street, New York, N. Y.

Write for Brochures on Buildings.

Jenkins VALVES Since 1864

Tonight...2 Boats to BOSTON
through Cape Cod Canal
5 P.M. (Daylight time)—"Boston" or "New York" sails from Pier 19, N.R. (ft. Warren St.) daily including Sunday.
6 P.M. (Daylight time)—"President Warfield" sails from Pier 18, N.R. (ft. Murray St.) Mondays, Wednesdays and Fridays.
Reservations at Piers 18-19, N. R. or 1 E. 44th St. or Phone CORtlandt 9500.
EASTERN steamship lines

ROOM AND BATH
12⁵⁰ to 17⁵⁰ Weekly
Transient $2⁵⁰ and $3 daily

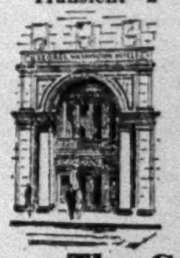

The place to live smartly with economy... 630 single rooms with private bath... Popular price restaurant... Luxurious reception rooms... Roof garden.
The George Washington
A Distinguished New Hotel
LEXINGTON AVE. 23rd to 24th ST.
10 minutes from Everywhere

Off with the old! On with the new!
The newest way to keep cool in the Summer is to wear a tropical Tweedmoor* suit.
Hand-tailored by us of a special weave of Scotch cheviot which insures breezy comfort despite the best the sun can do to make you hot!
$65.

Other lightweight sack suits at substantial savings; $35 to $75 now!

Sale of 2300 little boys' wash suits, sizes 2 to 8!
1500 were $2.25 to $3—
$1.65 now!
Rest were $3.50 to $5.50—
$2.50 now!

*Reg. U. S. Pat. Off.

ROGERS PEET COMPANY
Broadway at Liberty | Broadway at Warren | Broadway at 13th St.
Herald Sq. at 35th St. | "Six Convenient Corners" | Fifth Ave. at 41st St.
Tremont at Bromfield, Boston, Massachusetts

HOTEL Times Square
43rd St. West of Broadway
NEW YORK CITY
1000 OUTSIDE ROOMS
DAILY RATES—NONE HIGHER
Rooms with running water $2.00
For two 3.00
Rooms with connecting shower 2.50
Rooms with private shower 2.50-3.00
For two 3.50-4.00
WEEKLY RATES

THE CIRCULATION OF THE NEW YORK TIMES in New York City and suburbs represents the greatest number of intelligent and substantial persons—good employers, desirable tenants and purchasers of real estate, buyers of automobiles, &c.—that can be reached by any newspaper.—Advt.

OCEAN FLIERS REST ON YACHTING TRIP

Kingsford-Smith and Party Flee From Formality as Fokker Guests on River.

FLY TO WASHINGTON TODAY

British Ambassador Will Meet Them for Hoover Luncheon—to Return Here Tonight.

Major Charles Kingsford-Smith and his fellow-members of the crew of the Southern Cross, which landed safely in New York last Thursday after crossing the Atlantic, yesterday had their first full day of rest since their take-off last Monday night from Port Marnock, Ireland.

The day afforded an interlude between the receptions which have been given them and the one awaiting them in Washington today and they spent it with other leaders in aviation disporting in the waters of the Hudson like so many schoolboys.

Last night they motored back from New Jersey, where they had had their day of play, to the Hotel Roosevelt, where they are staying, and retired early in preparation for their take-off from Teterboro Airport, scheduled for 9:30 o'clock this morning. They are to make the flight in a four-motor thirty-passenger Fokker airplane, piloted by Major Victor Bertrandias, and will take turns at the wheel during the flight.

Will Rush Westward Flight.

They will be met in Washington by the British Ambassador and conducted to President Hoover, with whom they will have lunch. They will visit the Senate also, and return this evening to New York to rush preparations for their westward flight across the continent.

The four fliers of the Southern Cross, Major Kingsford-Smith, Captain Evert van Dyk, Captain J. Patrick Saul and John W. Stannage, were the guests yesterday of Anthony H. G. Fokker, airplane manufacturer, on his yacht, the Helga. With them also were Bernt Balchen, who flew Admiral Byrd across the South Pole; Colonel James Fitzmaurice of the crew of the transatlantic airplane Bremen; Clarence Chamberlin, transatlantic pilot; Miss Ruth Nichols, aviatrix, and Mrs. Luba Phillips, a Russian pilot. A score of other friends of Mr. Fokker also were in the party.

They put out into the Hudson from the Columbia Yacht Club at Eighty-sixth Street at 11 o'clock yesterday morning, had lunch on the yacht and then, below Mr. Fokker's home on the Hudson Palisades, across from Yonkers, most of the party got into bathing suits and proceeded to play all over the river.

Major Kingsford-Smith had boasted that all Australians were fine swimmers and Mr. Fokker had prepared to put him to the test. He had an aquaplane trailing behind his fast yacht, and a speedboat churning along behind to pick up the casualties.

The Major Takes a Tumble.

Major Kingsford-Smith got on the aquaplane and was faring excellently when Mr. Fokker, at the yacht's helm, began doing tricks. He raced the Helga ahead, then suddenly slowed up, and started again with a jerk. The Major was thrown into the water, while every one shouted with delight and he was hauled aboard the speedboat.

"I got some terrible thumpings," said Major Kingsford-Smith, "but it was great fun."

Incidentally, aside from his misadventures with the aquaplane, the Major showed that he was an adept in the water by swimming like a fish. Others of the party also took turns with the aquaplane with the usual startling results. Miss Nichols, after a tumble or so at the start, mastered it and did very well.

Captain Saul, recalling the clumsy flying clothes in which he had spent so many anxious hours above the ocean, remarked thoughtfully that it would be a great idea to fly the Atlantic in a swimming suit. Captain Saul and Mr. Stannage varied the program by singing.

Go Aloft in Amphibian.

Mr. Fokker had a new amphibian airplane run out on the water, with William de Wald at the controls, and after the guests, who were in swimming suits, had amused themselves for a while diving off the wings, the members of the Southern Cross crew went aloft in it and took turns at the controls.

Late in the afternoon the party on the Helga headed toward Mr. Fokker's estate at Alpine on the New Jersey shore. Word had gone up and down the river that Major Kingsford-Smith and his comrades were aboard the trim yacht and launches of holiday makers swerved in close as they passed it and waved their greetings.

The group had tea at Mr. Fokker's and then visited the home of Manuel E. Rionda near by. Major Kingsford-Smith retired for a nap, from which he did not awaken until 7:30 P. M., just in time to go to the home of Mr. Rionda's uncle, Manuel Rionda, for a private dinner with friends.

"I haven't made up all the sleep I lost yet," remarked the Major, rubbing his eyes after he was awakened. "But I feel great and we have had a wonderful day."

Wires to Endurance Fliers.

The commander of the Southern Cross learned in the course of the day that John and Kenneth Hunter, in their refueling plane, had broken the endurance record of 420 hours and were still flying. Last night he sent them the following telegram:

"Your fine achievement goes far to prove the complete dependability of a good airplane in the hands of good men. My comrades of the Southern Cross and Tony Fokker, its builder, join me in the hope that you will go further—right up to the Fourth of July. Cheerio.

KINGSFORD-SMITH.

Major Kingsford-Smith was unable to announce with any more definiteness last night his plans for the westward journey, scheduled tentatively to start Wednesday morning, to complete the round-the-world voyage of the Southern Cross. He said it would all depend on the weather. He would not risk a take-off from Roosevelt Field with a capacity load and he could not make a non-stop flight unless he had strong tail winds to help him along, he said. He indicated he thought it likely that he might break the journey at Chicago, spending the night there following his take-off.

10,000 INSPECT OCEAN PLANE.

Ropes Around Southern Cross Keep Crowds at Distance.

Special to The New York Times.

ROOSEVELT FIELD, L. I., June 29.—Approximately 10,000 persons visited today the hangar housing the tri-motored plane Southern Cross, in which Major Kingsford-Smith and his companions arrived here on Thursday.

The plane, resting in the Air Service hangar owned by William B. Leeds Jr., was protected by ropes stretched at a sufficient distance to prevent souvenir hunters from damaging the transatlantic craft.

ENGLISH FLIERS HELD UP.

Winds Force Them Back to Allahabad on Flight to Australia.

ALLAHABAD, India, June 29 (AP).—The British aviators Hood and Matthews, who arrived here this morning en route for Australia in an attempt to beat Bert Hinkler's sixteen-day record for the flight from England, took off this afternoon for Calcutta, but were forced to return.

Encountering strong headwinds, they decided to wait until tomorrow to resume their flight.

Public Notices

Daily **$1.00** *an agate line. Sunday* **$1.20**

The New York Times maintains a complete record of all missing persons sought through this column. Address inquiries Public Notice Department, The New York Times.

INQUIRIES FOR MISSING PERSONS RECORDED IN THIS COLUMN DURING THE PAST WEEK:

Alexander, Ian (Steward)
Allen, Madelyne Irma
Carney, Heavey, Michael C. Carney & Roseana H. Heavey
Fleming, Joseph
Hartley, John
Holroyd, Henry
M'Culloch, Gallagher, Michael M'Culloch, Elizabeth Gallagher
Meyer, Hugo (Alexander)
Rigault, Giraud, Henry Regault, Jean Giraud, son John
Roe, John James
Scheffer, William
Simpson, John William
Taube, Leo Eugen
Young, William

MEXICAN LAWYER NOW AT 149 BROADWAY, Suite 536. Barclay 4797.

WILL CATHERINE, LEFT HOME MONDAY night, return to her mother, who is dying.

BUSINESS EXECUTIVE SAILING FOR EUROPE will execute commissions. F 499 Times.

WANTED TWO MEN JOIN TWO YOUNG men on tour South America in August. Y 2518 Times Annex.

LADY MOTORING CALIFORNIA WISHES lady companion, share expenses; references. C 498 Times.

ENGLISH GENTLEMAN, STUDENT, DRIVING car California, desires gentleman companion. J 129 Times.

WANT TWO MEMBERS TO JOIN GROUP buying plane and organizing small flying club; reasonable. Y 2430 Times Annex.

GENTLEMAN DRIVING ST. LOUIS, NEW sedan, take couple, share expenses. Nevins 6000.

YOUNG LADY GOING TO EUROPE, JULY 28, would like to join other young lady; traveling moderately. Y 2674 Times Annex.

LADY DRIVING CHICAGO, DESIRES TWO young ladies or couple, share driving and expenses. Y 2614 Times Annex.

GENTLEMAN WILL CHAUFFEUR GENTLEMEN or couple to Virginia for transportation. Hathaway, Academy 2189.

YOUNG LADY, EUROPE-BOUND, LINGUIST, experienced traveler, desires accompany lady for passage; excellent references. M 673 Times Downtown.

MIDDLE-AGED, REFINED LADY, GOING to Pacific Coast in July, would take care child or elderly lady, exchange for part expenses. Phone Caldwell 6-0963R.

YOUNG LADY GOING TO VIENNA WILL act as companion or care of elderly lady or child in exchange passage to Europe; excellent references. Box 344, G. P. O., New York.

WANTED—HEIRS OF ELIZABETH POCCEWSKY, also known as Elizabeth Dennison; born New York City; daughter Sylvester Dennison and Mary Ann McGrane. JOHN J. DWYER, Attorney, X 2067 Times Annex.

PLEASE TAKE NOTICE THAT LOUIS Gelfand and Harry Zalesky, co-partners, doing business under the name of G. and Z. Button Co., 584 8th Av., have dissolved and terminated their partnership as of June 28, 1930, and Harry Zalesky will succeed to the business of G. and Z. Button Co. and will assume all debts and obligations of the said G. and Z. Button Co. Signed, HARRY ZALESKY.

MEXICAN LAWYER, LUIS ROJAS DE LA Torre, now located at 50 East 42d.

GENTLEMAN DRIVING CALIFORNIA; Lincoln touring; take 3, 4 men. K 11 Times.

FRANK ESPINOSA G.—HERE UNTIL THE sixth. Want to see you. Hotel Ansonia, care Ernesto. Mother.

YOUNG MAN WISHES SHARE EXPENSES with gentleman driving California. A 512 Times.

GENTLEMAN GOING ABROAD, EXPERIENCED importing foreign traffic, execute commissions. W 503 Times.

GENTLEMAN, EUROPE-BOUND, LINGUIST, will assist gentleman, for passage. L 15 Times.

COUPLE DRIVING CALIFORNIA, JULY; returning steamer, seeks congenial couple; share expenses. M 272 Times.

SPANISH-AMERICAN LADY, COMPETENT business representative, leaving for Mexico, will execute commissions; references exchanged. M., 465 Amsterdam Av.

YOUNG MAN DRIVING CALIFORNIA would like the company of another young man of good appearance; share driving and expenses; references exchanged. W 572 Times.

PHYSICIAN, REFINED, CHRISTIAN, young man, companion to gentleman or family, travel, ship surgeon, counselor, boys' camp; best personal and professional references. Bronxville 0964.

HIGHLY RECOMMENDED YOUNG GERMAN lady wants to act as lady's companion or children's governess to Europe, or back in Fall, in return for steamer passage. M 287 Times.

WANTED—HEIRS OF ELIZABETH DENNISON, also known as Elizabeth Poccewsky, daughter of Sylvester Dennison and Mary Ann McGrane. CAMPBELL, Attorney, X 2066 Times Annex.

WILL PARTY WITNESSING ACCIDENT corner Northampton St. and Jefferson Av., Buffalo, evening Nov. 14, 1929, communicate immediately with O'Connor, Newton & Doyle, 601 Walbridge Building, Buffalo, N. Y.

WITNESSES WANTED—ANY ONE WHO saw accident, bus colliding with motorcycle at 96th St.-5th Av., 9:45 P. M., Saturday, June 28, please give address to Joe Wittgen, 106 East 106th. Call Atwater 1564. Liberal pay awarded.

HEIRS WANTED TO CLAIM ESTATES:
DENNISON, SYLVESTER AND DAVID, brothers, resided New York prior 1880.
HEALY, JEREMIAH wife Ellen Desmond, resided County Cork, had children Daniel, Kate and Margaret, in New York.
O'CONNOR, MARGARET AHEARN, born Fermanagh, resided 126 East 86th St.; children, John, Edward, Margaret and Molly O'Connor.
Communicate with Daniel O'Sullivan, 36 West 44th St., New York. Vanderbilt 6256.

ALEXANDER—INFORMATION IS SOUGHT as to the whereabouts of Ian Alexander, son of Dr. A. S. Alexander of Hampstead, London; possibly passing under name of Stewart, missing from his family for ten years, but supposed to have been in New York City within the last few months.
MC LAUGHLIN, RUSSELL & BULLOCK, Attorneys, 36 West 44th St., New York City.

FLEW TO BERMUDA AND RETURN WITHOUT A STOP.

Times Wide World Photo.

Roger Q. Williams, centre, and his two companions, Lieutenant H. E. Connor, left, navigator, and Errol Boyd, co-pilot, as they appeared before taking off from Roosevelt Field, N. Y., yesterday morning in the veteran monoplane Columbia, on their round-trip non-stop flight to Bermuda which they completed in seventeen hours.

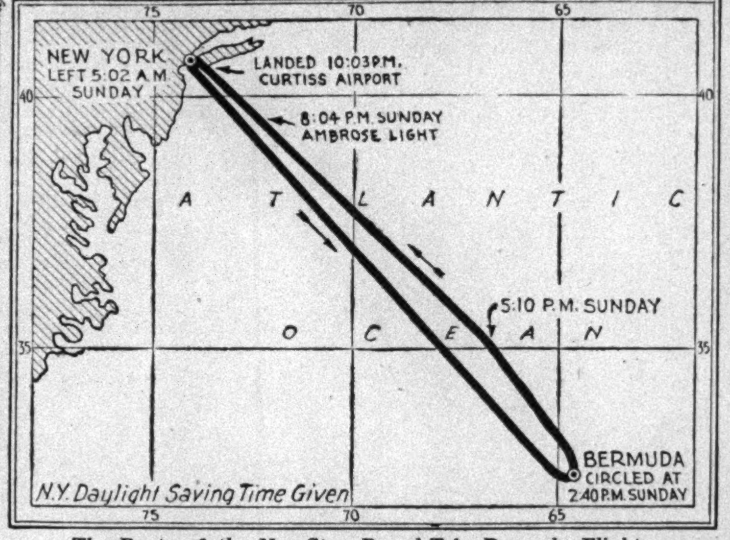

The Route of the Non-Stop Round-Trip Bermuda Flight.

WILLIAMS FLIES TO BERMUDA AND BACK

Continued from Page 1, Column 8.

clusive proof that a commercial air-line between New York and Bermuda was feasible.

"If we could get the money we could start one tomorrow," he declared. "We set a direct course for Bermuda and we reached it without difficulty. On our return we set our course to carry us over the liners Fort St. George and Bermuda and we found them at the exact place in the ship lane that we had expected to. Then we set a direct course for Ambrose Light and later for Roosevelt Field and found them without trouble."

Williams, with Boyd as co-pilot, may attempt a transatlantic flight this Summer in the Pathfinder, which Williams and Yancey flew to Rome last Summer, Connor said. The plans are incomplete and he could not tell what purpose the flight is intended to serve, but he believes he may be chosen as the navigator.

At Hamilton they dropped a mail bag in which was a message with instructions to cable it to Dr. James H. Kimball at the Weather Bureau. He received his message, congratulating him on the accuracy of his weather forecast, when the plane was 100 miles on its return journey.

No Radio Equipment.

The plane was not equipped with radio, and the only news during its flight, except word from Hamilton, came from the two steamers. The Bermuda gave the position of the Columbia at 5:10 P. M., Daylight Time, as 350 miles northeast of Bermuda. The Columbia was making more than 100 miles an hour, for two hours later, when seen from the bridge of the Fort St. George, her position was about 150 miles southeast of Ambrose Light, on a northwest course.

Late in the afternoon a crowd numbering 5,000 gathered at the field to await the return of the plane, but as the news spread that it could not arrive before 9 o'clock at the earliest many went home so that at 9:30 when the big flood lights were turned on only a few hundred remained. At 10 o'clock a shout went up as the steady drum of a motor was heard and a moment later a plane circled into view, a black shadow against the stars. It was too high for the watchers to recognize it in the darkness and there was another breathless wait for it to land.

A few minutes before the plane was heard a report was broadcast that the Columbia had been seen over Ambrose Light, and every one strained their eyes toward the southwest. The weather was clear and conditions perfect for a night landing.

The plane overhead flew off in a southwesterly direction and the sound of its motor died away. In front of the operations office stood an official timer with stop-watch in hand. A few mechanics and pilots were making bets on the hour of the Columbia's arrival, and here and there a pessimist offered the suggestion that Williams would be forced to land at some distant field. For the most part, however, the crowd was confident that the old plane would come through again.

When the crowd finally learned that the plane they had seen was the Columbia and that it had landed at Curtiss Field most of them went home. A few jumped into automobiles and, following photographers and reporters, raced across Nassau County to Valley Stream to congratulate the fliers and look over the plane.

Gets Away at 5:02 A. M.

It was just 5 A. M., Eastern Daylight Time, when Williams signaled to mechanics to remove the chocks from the wheels, waved his hand to the small group of spectators and opened his motor to a roar. The heavily laden plane, veteran of so many spectacular flights, started westward down the mile-long runway. It quickly gathered speed and with the pilot holding it close to the ground for another hundred yards, it lifted clear after a run of 3,500 feet.

It was 5:02 when the Bellanca left the ground and started climbing. As it went steadily upward, Williams banked to the northwest to obtain the full aid of the morning breeze, climbed to 1,000 feet and swung over Mineola into the West. The last that could be seen of the plane by watchers was the silver fuselage as the plane turned slightly southward.

Almost ideal weather for such a venture was probable, Dr. James H. Kimball had predicted earlier. The fliers, he said, would probably encounter light southeast winds, not strong enough seriously to delay the plane and of considerable help on the return flight. It had been loaded with 327 gallons of gasoline, enough to keep its Whirlwind engine turning for twice the time that Williams figured he would need to make the trip.

Planned 16-Hour Flight.

"I think that we will make it in about sixteen hours," Williams said just before the take-off. "The plane can cruise economically at ninety knots. Eight hours after leaving Roosevelt Field we should be over Bermuda and the return flight should take about the same time. On reaching the island we will circle over the mid-ocean golf course, drop our bags and head for home.

"In case of a forced landing at Bermuda we will do the best we can. There are no landing fields there, and the golf course offers about the best possibility unless we can find a spot on a beach, which is rough at high tide. A crack-up is certainly a possibility, as the golf course is not particularly good."

The Columbia has no pontoons and if the plane had been forced down at sea, the chances for its staying afloat longer than a few minutes were not great. The big, piano-shaped tank just in front of the pilots' compartment, on which Connor stretched at full length during the take-off, is equipped with a dump valve, so that the fuel could have been cleared in less than a minute. The tank would then have had some buoyancy and would have helped to keep the plane afloat long enough to allow the fliers to scramble to the wing.

For food, Williams and his companions carried a dozen sandwiches, a few bars of chocolate and several vacuum bottles of hot coffee. A mattress and several pillows were strapped on the gasoline tank, to allow the men to take turns resting.

The plane, normally a six-passenger machine, was divided by the gasoline tank into two compartments—the pilots' cockpit, where the sat on cushions mounted over the oil tanks, and a tiny compartment in the rear of the gasoline tank. The latter was large enough for only one man to sit with comfort.

The purpose of the flight, Williams disclosed, was to ascertain if, with equipment available today, a regular airline with fast planes could be established between New York and Bermuda. It was the thought of the pilot that if a plane such as the Columbia could make the round trip, finding the island with ordinary navigational methods, a one-way trip with radio-equipped planes of the amphibian type, powered with two or more engines, was feasible at this time. Backing for such a project, Williams is certain, can be found.

Columbia a Famous Plane.

The monoplane Columbia ranks among the famous machines in aeronautical history. It was built under the supervision of its designer, G. M. Bellanca, by the Wright Aeronautical Corporation and first came to public notice during the national air races of 1926 at the Sesquicentennial Exposition at Philadelphia. Flown by Lieutenant C. A. Champion, U. S. N., it won first place for both speed and efficiency in the two principal events for commercial cabin planes, the Detroit Town and Country Club trophy race and The Detroit News race. It established a record for planes of its load and power of 130 miles an hour. After that it was flown several thousand miles in the air mail service and later used as a passenger plane on special flights.

In the Spring of 1927 Clarence D. Chamberlin and Bert Acosta established a world's endurance record of more than fifty-one hours, bringing the record to this country for the first time in four years. That was in April when Colonel Lindbergh was busy in San Diego preparing for his transatlantic flight and while Admiral Byrd's America was being made ready at Hasbrouck Heights, N. J., for the same voyage.

A few days later, carrying three passengers, Chamberlin landed the plane on one wheel at Mitchel Field. The pilot's skill prevented the injury of all on board.

Chamberlin and Charles A. Levine took off early in June for Berlin or as far as their gasoline would carry them. The Columbia landed in Germany, establishing a world's non-stop distance mark of 3,910 miles.

This record has since been twice broken, once by the Italians, Ferrarin and Delprete, and again by the Frenchmen, Coste and Bellonte. It has never been approached, however, by an American machine or a machine of its type and power.

Since the flight to Europe the plane has taken part in one transcontinental derbq and has twice covered, non-stop, the 1,200 miles between Roosevelt Field and Harbor Grace, N. F.

Only One Flight to Bermuda.

Only once has a plane visited Bermuda from the United States, and that flight was not non-stop. Last April Captain Lewis A. Yancey, William H. Alexander and Zeh Bouck took off from Flushing Bay in a pontoon-equipped Stinson monoplane. They carried a short-wave radio receiver and transmitter, with which Bouck kept up a running conversation with THE NEW YORK TIMES radio station all through the day. The plane was forced to alight and the men spent the night on the ocean within less than 100 miles of their goal. Alexander made a difficult landing and a sea anchor was rigged. Not long after dark a liner bound from Bermuda to Halifax came alongside, and the captain urged them to abandon the plane and come aboard. They refused, and the next morning they took off in water rougher than anything the pontoons or plane had been constructed for and raised the islands a few minutes later.

Yancey, as navigator, was hailed on all sides for his skill in finding the islands. Connor duplicated yesterday Yancey's performance, ably sustaining the reputation he had earned aboard surface craft.

Both Veteran Pilots.

Both Williams and Boyd are veteran pilots, well-equipped by training and natural ability for their flight yesterday. Williams began flying in 1917 and during the war was an instructor in military camps. At the end of the war he joined a flying circus. Then for a time he quit the air and was in business with his brother as a painting contractor. In 1927 he became an instructor at Curtiss Field and there earned the reputation of being one of the hardiest pilots in the East. He flew as much as sixty hours a week with student fliers in the other cockpit.

Late in 1927 he joined Chamberlin in establishing an American duration record of fifty-two hours. A gasoline leak prevented a new world's record. Last year Williams and Yancey flew the Atlantic in the Whirlwind Bellanca monoplane Pathfinder from Old Orchard, Me., to Santander Beach, Spain. The next day they flew to Rome.

Boyd has been flying for sixteen years. A veteran of the Canadian Royal Air Force with a good record in France, he returned to Canada at the close of the war and entered commercial aviation, flying thousands of miles on exploration details over the forests and unexplored mining regions of Northern and Northwestern Canada. Both men are proficient blind fliers. Boyd is planning to make a solo flight from some field in Canada yet to be selected across the Atlantic to England.

NEW NAVIGATION HAILED.

Kimball Says Flier's Course Shows Value of Method.

The practical demonstration of a new method of astronomical navigation more suitable for flying than that used by ships and heretofore used on ocean flights was hailed by Dr. James H. Kimball, meteorologist of the Weather Bureau here, as the outstanding contribution to aeronautical science made by Roger Q. Williams in his non-stop flight to Bermuda and back yesterday.

"The directness with which Williams followed his plotted course is demonstrated by the precision with which he raised the steamer Fort St. George early in the morning, on the regular sea-lane, and then made on to Bermuda in a minimum of time," said Dr. Kimball. "It is recognized that the particular difficulty and danger of the Bermuda flight lies in navigating to such a small body of land in the middle of the sea. For this reason, those of us who knew that he would attempt an unusual and different form of navigation from that previously used by ocean fliers watched his flight with extreme interest.

"In view of the fact that he made the trip from New York to Bermuda as swiftly as was possible according to the speed of his plane and climatic conditions, it is apparent that he flew in a bee-line without swerving once," continued Dr. Kimball. "The accuracy of Williams's calculations through this new technique alone will mark this trip of the Columbia to Bermuda and return as a worth-while flight and an actual advance in the technique of ocean flying."

The new method of navigation employed by Williams was described by Dr. Kimball as utilizing a means of computing and calculating astronomical observations which is more accurate for sights taken from a flying plane than for those taken on shipboard. The same instruments are used, but the difference in speed and angle of a plane makes more practical the use of different mathematical formula and charting of position while on the course.

Concerning the climatic conditions encountered by Williams, Dr. Kimball said: "Our charts showed an area of fair weather, with light and variable southeast winds of only a few miles an hour velocity throughout the course from New York to Bermuda. Such a condition meant that Williams had a favorable following wind for his return trip which contributed the velocity of the breezes to his speed. These same winds, however, were on his head for the out trip and cut his speed in the same proportion as they assisted him later. This fact only makes more remarkable the accuracy of his navigation in reaching Bermuda in comparatively excellent time."

2 ARMY FLIERS DIE IN L. I. PLANE CRASH

Continued from Page 1, Column 7.

course, and Major William Ord Ryan, operations officer at Mitchel Field, arrived and restored order after Mr. Lannin announced that he had no objections to the taking of pictures. The officer who had smashed a camera agreed to pay for the damage he had done.

Major Ryan announced that the army would name a board of inquiry to look into the crash. Because of the condition of the wreckage, however, it was considered doubtful whether the investigation would definitely establish the cause.

Captain Flood, who was considered a good pilot, had made a solo flight in a Falcon training plane earlier in the afternoon. Both he and Lieutenant Berkowitz wore parachutes, which were found slightly open after the crash. It was believed they had been started by the force of the impact, however, as neither man was seen to jump.

ALASKAN MISSIONARY GETS PLANE GIFT HERE

Marquette League Presents Craft to Brother Feltes at Ceremony Attended by 2,000.

Special to The New York Times.

ROOSEVELT FIELD, L. I., June 29.—Dedicated to the saving of life and the administering of spiritual comfort in the scattered missions of Alaska, a new Bellanca monoplane was presented this afternoon to Brother G. S. Feltes, missionary pilot in the Alaskan field, by the Marquette League of New York.

In the presence of 2,000 persons, many of them members of the league, Judge A. J. Talley, its president, made the presentation.

"We rejoice in the giving, knowing the uses to which this plane will be put, Brother Feltes," Judge Talley said in making the presentation. "It is the first plane ever to be used exclusively in such a work, and you have the distinction of being the first flying missionary."

The six-passenger cabin plane was named the Marquette Missionary and blessed by Bishop Joseph Raphael Crimont, Vicar Apostolic of the Diocese of Alaska. Assisting him were several other priests, among them the Rev. William Flynn, secretary general of the league. Bishop Crimont wore the red cope significant of the day, which is the feast of St. Peter and St. Paul, and the plane itself was lacquered a brilliant scarlet, almost identical in shade with the robes of the Bishop.

Following the blessing Bishop Crimont sprinkled the plane with holy water, and the ceremony ended with the singing, in which a thousand voices joined, of "Holy God, We Praise Thy Name."

The plane was flown from the Bellanca Field at Newcastle, Del., by George MacDonald of the Bellanca Company. It was officially accepted for the Marquette League by Victor Ridder, who presented a certified check to MacDonald.

The plane has a Packard Diesel motor, skis and floats in addition to its wheel landing gear, the present equipment.

Following the dedication and presentation to Brother Feltes several of those taking part were flown over the field by the missionary pilot.

Tomorrow Brother Feltes, with George Pickenpack as co-pilot, will start for Alaska. They will make stops at Buffalo, Detroit, Chicago, Dubuque, Wichita, Phoenix and Albuquerque on their way to the Coast, and then will fly it northward from Los Angeles.

JAPANESE AVIATOR HERE.

Azuna Alights at Roosevelt Field, Completing Flight From Pasadena.

Special to The New York Times.

ROOSEVELT FIELD, L. I., June 29.—Zensaku Azuna, Japanese aviator of Pasadena, Cal., arrived here at 7 o'clock tonight in a Travelair plane powered with a J-5 motor, completing a transcontinental trip. He made various stops en route, the last one being at Cleveland.

Mr. Azuna announced that he would ship his plane to Europe and fly it about that continent and across Asia to Japan. His object, he said, was to introduce American products to his home country.

Weather Maps Radioed to Airship.

CARDINGTON, June 29 (Canadian Press).—The trial flight of the airship R-101 on Friday witnessed the successful transmission of weather maps to the moving airship from its sister craft, the R-100.

Rene Lefevre Crashes Into Seine.

PARIS, June 29 (AP).—René Lefevre, navigator of the transatlantic airplane Yellow Bird, piloting a touring plane, fell into the River Seine today. He and a woman pasenger were slightly injured.

TIFFANY & CO.
FIFTH AVENUE & 37TH STREET

PEARLS FOR ADDITIONS TO NECKLACES

Childs
THE NATION'S HOST FROM COAST TO COAST

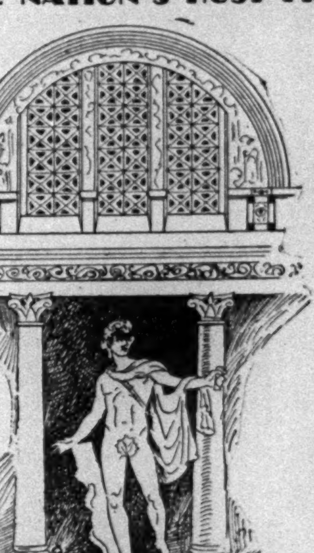

FEASTS OF LUCULLUS

In the palace of Lucullus, the Roman consul, were many banquet rooms,

Each named after some deity who was supposed to preside over it.

In the Apollo room banquets frequently cost a thousand dollars a plate;

And invariably the first course was lettuce and eggs—a favorite combination at CHILDS.

Among Today's Salads

Shrimp Salad
Pear Surprise Salad
Lettuce and Tomato Salad
Combination Vegetable Salad

5 Independence Days
EUROPA
FASTEST LINER AFLOAT
Sailing July 5 in smooth speed, comfort and gaiety to England, France, Bremen
COLUMBUS July 16 · BREMEN July 17
NORTH GERMAN LLOYD
57 Broadway, New York City, Telephone Bowling Green 3880, or your local agent

Cleveland $12
Detroit $14 Round Trip

Going Saturday, July 12
Special Train of Modern, Comfortable Coaches
Eastern Standard Time

Lv. New York, Grand Central Terminal	3.00 P.M.
Lv. 125th St. Station	3.10 P.M.
Ar. Cleveland	7.00 A.M.
Ar. Detroit	7.00 A.M.

Returning Sunday, July 13

Lv. Cleveland	6.15 P.M.
Lv. Detroit	6.15 P.M.
Ar. 125th St. Station	10.05 A.M.
Ar. Grand Central Terminal	10.15 A.M.

Hot coffee, sandwiches, ice cream, etc., served through train.

For further particulars consult Agents
Grand Central Terminal
125th St. Station
114 West 42nd St.
4 West 33rd St.
17 John St.
57 Chambers St.
155 Pierrepont St., B'klyn.

NEW YORK CENTRAL LINES
New York Central

LONDON
Golf or Sport

CHARACTER · SHOES

London shoes sell for the least amount of money that fine shoes can be bought for. Most styles $7

40 SPARKLING SPORT MODELS, WITH SEVERAL SEASONS' WEAR IN THEM
ANKLE-SUPPORTING GOLF SHOES, BUCKSKINS, ELKSKINS—LEATHER SOLES, RUBBER SOLES

MANHATTAN 1480 Broadway, 470 Seventh Ave., 276 W. 125th St., 86 Nassau St., 86 Delancey St.
BROOKLYN 381 Fulton St.
LONDON, ENGLAND 153 Moorgate, E. C. 2
NEWARK 825 Broad Street
957 So. Boulevard, 884a Third Ave., 843 Prospect Ave. BRONX
1710 Pitkin Ave. BROWNSVILLE

STORMY CONGRESS NEARING ITS END

Session Has Been Marked by Many Clashes Between the President and Senate.

SNARLS OVER MANY BILLS

Some Think Tariff Measure, the Chief Accomplishment, Will Harm Party.

BIG APPROPRIATIONS MADE

But Experts Figure the Total Will Not Exceed the Budget by a Large Amount.

Special to The New York Times.

WASHINGTON, June 29.—The second session of the Seventy-first Congress, which is scheduled to adjourn on Wednesday, has been one of the most tempestuous in recent years and marked especially by a sharp division in the Republican party over the tariff bill which was finally enacted, the measure carrying the highest rates in history, being over 20 per cent higher than those in the 1922 tariff act.

The session will go into history as one of many clashes between the Chief Executive and the Senate, where the administration has been assailed for its stand on the tariff and the Republican Senators revolted against the confirmation of Judge John S. Parker to be associate justice of the Supreme Court, this being preceded by a fight by the insurgent wing against confirmation of Charles Evans Hughes to be chief justice.

While the Senate, having only a nominal Republican majority, displayed considerable unfriendliness to the administration, the House stood behind the President and succeeded in sustaining his veto of the veterans' relief bill, and thereby reducing the appropriation for that purpose about $50,000,000 for the first year.

In this campaign year, when much legislation has been, as usual, enacted for political effect, Congress passed over the President's veto the Spanish War pension bill.

Effect of Tariff Law.

Congress will adjourn with a lively campaign imminent when the full membership of the House and one-third of the Senate are to be elected.

The tariff law became effective June 17, and by the time election day rolls around it will have been in operation long enough, some think, to indicate whether it will bear out the expectations of the party leaders and be a real help to industry in the present period of business recession and unemployment.

In the opinion of many Republicans the present depression is due to fundamental economic conditions and world-wide era of business inactivity that cannot be overcome by the tariff law alone. These observers look for a reaction in the coming election, but not sharp enough to sweep the party out of control of Congress.

The appropriations for the next fiscal year made in this Congress will amount to about $4,850,000,000, as against $4,665,000,000 last year. The increased is due chiefly to the $151,000,000 farm relief program and to increased amounts apportioned to public buildings. The latter expenditure was authorized to stimulate business.

Even with these large drafts on the treasury as well as the costs of Spanish war pensions bill and the pending World War veterans' bill, the authorized appropriations are expected to be about $25,000,000 less than the budget estimates.

Main Features of the Session.

Following are the important pieces of legislation of the Seventy-first Congress:

Agricultural marketing act, establishing a Federal Farm Board, to promote cooperative marketing, prevent over-production and investigate and report on expansion of markets, development of by-products, &c.

Act for taking the census.

Reapportionment of Representatives in Congress.

Fixing salaries of committee clerks and other employes of Congress.

Authorizing an income tax reduction of 1 per cent for calendar year 1929.

Approving settlement of French World War indebtedness, funding $4,025,000,000 over a sixty-two-year period from 1925.

Continuing Radio Commission permanently with full powers as granted in radio act of 1927.

Appropriating $200,000 for participation in London naval conference.

Raising diplomatic representative of United States in Poland to rank of Ambassador.

Establishing a hospital for convicts affected with incurable or chronic degenerative disease or mentally or physically defective.

Establishing a national institute of health; authorizing receipt of donations, establishment of fellowships &c., and cooperation with health authorities of the States.

Requiring the Bureau of Prisons to provide quarters for Federal prisoners by contract with State or local authorities or by establishment of jails.

Establishing two institutions for confinement of male convicts—one west of the Mississippi and the other in the northeastern section.

Transfer of Enforcement.

Transferring enforcement of prohibition to Department of Justice; existing Bureau of Prohibition in the Treasury Department changed to "Bureau of Industrial Alcohol."

Amending of the civil service retirement act; to authorize retirement at 68, after thirty years' service; and increased annuities.

Providing Spanish War pensions; increasing the rate for disability, to ninety-day veterans, from $50 to $60, and providing pension for seventy-day veterans on proof of present disability to earn a support. (Passed over veto.)

Authorizing a Minister Plenipotentiary to the Union of South Africa.

The perishable agricultural commodities act—requiring license of interstate commission merchants and penalizing dumping of commodities.

Establishing a division of identification and information in Department of Justice, authorizing exchange of identification records with States, &c.

Establishing a bureau of narcotics in the Treasury Department.

The tariff act, making general increases of duties.

Reorganization of Federal Power Commission, with commissioners appointed by the President with consent of the Senate.

Try to Speed Up Last Bills.

WASHINGTON, June 29 (AP).—Determined to bring the long session of Congress to an end by Wednesday, leaders in the Senate and House gathered their forces today for the final drive on several unfinished pieces of legislation.

The Senate will take up tomorrow the substitute veterans' relief measure for that vetoed by President Hoover. Few changes have been made in this modified bill as passed by the House and early enactment is declared certain.

The second deficiency appropriation bill, including funds for the Hoover Law Enforcement Commission, is the other measure standing in the way of adjournment. House leaders are preparing to seek to increase the $50,000 voted by the Senate for the commission and to wipe out the Senate's restriction that the inquiry must be confined hereafter to prohibition alone.

STATEN ISLAND GIRL, 3, KILLED IN AUTO CRASH

Drivers of Two Cars Arrested—Two Die, Three Hurt as Machine Upsets Near Garden City.

A 3-year-old girl, Martha Kerbeck of 194 Utter Avenue, Castleton Corners, S. I., was killed in an automobile crash yesterday at Cary Avenue and Clove Road, West New Brighton, S. I. She was in an automobile owned by U. Cassidy of 225 Hart Boulevard and driven by another member of the Cassidy family, which was in collision with a car owned and driven by John Keating of 29 West Twenty-sixth Street, Bayonne, N. J. The drivers of the cars were arrested.

The overturning of an automobile on the motor parkway near Garden City yesterday caused the death of Thomas Smith, 33 years old, of 554 Audubon Avenue, New York, and Mrs. Leona Hartnell, 34, of 105-107 118th Street, Richmond Hill. According to the police, the automobile was operated by the wife of the dead man, who lost control of the car. She was taken to the Nassau County Hospital suffering from internal injuries, as were Eugene Hartnell, 6, the dead woman's son, and Fred Hartnell, 34, her husband.

John Moffa, 59, of 359 Twenty-fourth Avenue, Astoria, Queens, was killed at Newtown Road and Forty-fourth Street, Astoria, when his automobile and one driven by Avelino Bartolomi of 11-32 Thirtieth Drive collided. Three passengers in Moffa's car were injured. They were Louis Moffa, 61; Tony Saro, 45, of Woodside, and Richard Frisco, 3, of 14-20 Twenty-ninth Avenue, Astoria.

Special to The New York Times.

VINELAND, N. J., June 29.—Norman Taylor, 44 years old, of Bridgeton, died of a fractured skull in the Millville Hospital today as the result of an automobile accident on Malaga Road, in which two companions were injured.

Leon Harmon, 44, of Bridgeton, the driver, received a fractured skull and Thomas Hardtman, 40, of Bridgeton suffered internal injuries when the automobile overturned three times. Harmon lost control while trying to pass another car, and faces a manslaughter charge. The police said the three men had been intoxicated when taken to the hospital.

CITY CENSUS NEARS END.

Most Supervisors' Offices Close This Week—Two Districts Missing.

Although the present census has entailed more work than that of ten years ago, because of the more comprehensive scope of the information required, the enumeration in New York has been completed in about the same time as in 1920, and most of the supervisors' offices will close this week.

Except for two Assembly Districts in the Bronx, the First and the Second, which are under the jurisdiction of Ernest W. Bradbury, supervisor of the Twenty-fifth Census District, the figures for all five boroughs have been obtained, checked and announced. Mr. Bradbury is confident that he will be able to announce one of the districts tomorrow and the other in about a week.

The past few weeks have been devoted to the preparation of schedules in final form for forwarding to the Director of the Census at Washington.

CAPITAL SEES MOVE TO RETIRE HUSTON

Chairman's Refusal to Resign Leads to War With Administration Forces.

HE INSISTS HOOVER SPEAK

Countering Reports That He Will Go Before Campaign Starts, Chairman Makes Plans for It.

Special to The New York Times.

WASHINGTON, June 29.—War is on between administration forces and Claudius H. Huston, chairman of the Republican National Committee. The latter has defied moves, directed from the White House, through Senators and national committeemen, to influence him to quietly retire as head of the committee because of testimony affecting him developed by the Senate Lobby Committee.

It is known that President Hoover has not actually asked Mr. Huston to resign. He is represented, however, as having sent emissaries to him who impressed the former assistant Secretary of Commerce and Mr. Hoover's pre-convention campaign manager, that they were acting as his spokesmen. The system employed by the opposition has angered Chairman Huston, and he now is represented as being unwilling to resign voluntarily.

The situation became acute late last week when a Senator approached Mr. Huston and bluntly suggested that he should resign for the good of the party, which was facing a hard campaign, already handicapped by the business depression and a tariff law rejected by twelve Republican Senators. Mr. Huston is reported to have flared up and to have replied:

"Who sent you to me—the President? He has not asked me to resign."

In the opinion of some men familiar with the situation, the administration intends to find ways of forcing Mr. Huston out. They say also that the latter will not resign unless publicly requested by the President to do so. The move to oust the chairman has gone so far and is so generally demanded by Republican Senators, especially those known as the "Young Guard," that the President, they contend, must act to establish faith in the party by getting a new chairman.

Insurgent Senators are on the sidelines, indifferent to the solution. Their position is that they do not intend to permit the national or Senatorial campaign committee to have anything to do with the campaigns of members of their group, and will conduct them without assistance from the national party. Senators Borah, La Follette and Norris will speak in behalf of the insurgent Senators seeking re-election and this group will attempt to finance the campaign expenses of its members.

The opinion is expressed by several National committeemen that the dispute is one that concerns only the President and Mr. Huston. Despite denials, some of them contend that Mr. Huston was the President's personal selection for chairman to succeed Dr. Hubert Work. Therefore, they argue, since the National Committee had no voice in selecting Mr. Huston, merely ratifying the President's choice, it rests with the President to act if he wishes to displace the chairman.

The latest reports are that Mr. Huston will be forced to resign before the campaign actually gets under way. He asserts that he will not voluntarily do so, and is planning to direct an aggressive campaign to maintain Republican control of Congress.

After the adjournment of the special session of the Senate, some persons who are close to the administration say, a course of action will be worked out.

LAUDS LUDWIG VOGELSTEIN.

Rabbi Krass Praises Philanthropist, Who Is Honored by Fraternity.

Dr. Nathan Krass, rabbi of Temple Emanu-El, paid tribute to Ludwig Vogelstein, philanthropist, at the sixty-sixth initiation dinner of the Alpha Kappa Chapter of the Zeta Beta Tau fraternity in the Hotel Biltmore, at which Mr. Vogelstein was made an associate member of the Alpha Kappa Chapter.

Dr. Krass hailed Mr. Vogelstein as a "twentieth century concrete illustration of the perpetual ideals of Judaism, not only for his work in the cause of Judaism as chairman of the Union of American Hebrew Congregations in which his influence has been felt throughout the United States, but because he is an example of what Judaism in the abstract can produce in the concrete."

SAYS HIGH TARIFFS RUIN WHEAT PRICES

Senator Walsh Asserts Drop Has Always Followed Imposition of Increased Duties.

DISASTER IS PREDICTED

Montanan Holds Wheat Growers Face the Worst Situation in Twenty Years.

Special to The New York Times.

WASHINGTON, June 29.—Senator Walsh of Montana, in a statement issued today through the Democratic National Committee, declared that the new tariff law has failed to advance the price of wheat and that each effort to increase the price through a high duty had been followed by a drop in wheat prices.

"In 1913, when the Underwood tariff bill was under consideration," he said, "Republican leaders and stump speakers were eloquent in their appeal to the farmer that the prospective bill, which contained no tariff rate on wheat except a 10-cent-a-bushel countervailing duty, meant their destruction. In August of that year the cash price of No. 1 northern wheat was 88 cents a bushel. A month later it was 87 cents. The decline of a cent a bushel was vehemently cited as an indication of what the Democratic tariff bill would do to wheat. The next year under the Underwood tariff wheat was selling at $1.10 in August and $1.12 in September.

"In 1922 the Fordney-McCumber tariff brought a duty of 30 cents a bushel on wheat, which President Coolidge, under the flexible provision, increased to 42 cents a bushel, each of these supposed relief measures being followed by a drop in price.

"The Grundy tariff, which has been signed by the President, carries the same duty, and the wheat growers face the worst price disaster that has confronted them in twenty years, with their products selling at many Western points at 64 to 67 cents a bushel, while everything they have to buy for their household and farm is costing a higher price than ever. Yet the defenders of the present outrageous measure, the inequities of which were proclaimed even by President Hoover when he signed it, have the effrontery to claim that this measure was passed in the interest of the farmer, and the high agricultural rates were used statistically to make up the average of the tariff increases and thereby to show that the Grundy tariff is really not so much higher than its predecessor.

Farmers' Faith Is Cited.

"One of the most remarkable things associated with the legislative history of this country is the fact that for so long a time the producers of exportable surpluses, such as grain, cotton, tobacco, &c., and particularly the producers of grain, have believed that the tariff on that commodity has been effective in increasing the price received by the American farmers.

"The explanation for this state of mind is to be found largely in the assertions and professed belief on the part of their chosen Representatives in Congress. The fact that these tariff rates have been imposed when it was obvious that they could not be effective shows either bad faith or a deliberate purpose to deceive the farmer or self-deception on the part of his advisers.

"The sad story of wheat illustrates tragically the deception which for years has been practiced upon the farmer.

"Ever since the Republican party raised the tariff on wheat it has been selling at an average higher price in Canada than in the United States.

"The extra session of Congress was called for the purpose of placing agriculture on an equal footing with other industries. The Congress now about to adjourn, insofar as its program is concerned, may be considered as a continuation of the extra session.

Bill Is Called Rapacious.

"The extra session passed the so-called farm relief bill and this session passed the most rapacious tariff bill yet enacted.

"These enactments constitute the backbone of the farm relief program. They make up the sum total of the work done by the Congress 'to place agriculture on a basis of economic equality with industry.'

"The producers of exportable surpluses cultivate approximately 85 per cent of the land in cultivation in the United States. It is these crops which bring back to this country approximately a billion dollars a year toward our balance of trade.

"No wonder agriculture languishes while the selected industrial beneficiaries of the worst tariff ever written laugh."

BID ARGENTINA ACT AGAINST OUR TARIFF

Agrarian Producers Want Most-Favored Clause Limited to Nations Reciprocating.

Special Cable to THE NEW YORK TIMES.

BUENOS AIRES, June 29.—The Union of Agrarian Producers has sent President Irigoyen a long note urging a new interpretation of the most-favored nation clause of commercial treaties as a defense against a protectionist tariff policy in countries which have hitherto been good customers for Argentine products.

The note mentions briefly the handicaps being suffered by Argentine producers as a result of customs restrictions in Germany, France, Italy and Spain and takes note that a campaign is being waged in Britain to curtail imports of Argentine beef, but most of the document is directed against the new American tariff law.

The Union of Agrarian Producers points out that under the present interpretations of the most-favored nation clause whenever a tariff advantage is extended to any country it is automatically extended to all countries which have the most-favored nation clause in their commercial treaties with Argentina.

The union urged a new interpretation under which any tariff concession would be extended only to those nations which extend to Argentina advantages similar to that of the country to which the concession or advantage was originally extended. The note says it is illogical to extend the most-favored nation clause to countries which are doing everything possible to prevent their inhabitants from purchasing Argentine products.

Reducing the new American duties to Argentine currency, the note shows that the duties on flaxseed and corn are nearly half their price in the Buenos Aires market, the duty on casein is 350 pesos [about $126 at present value] a ton, which is more than casein is worth in Argentina, and other important products exported to the United States are similarly affected.

The note urges the scrapping of the present commercial treaties and the adoption of a policy of strict reciprocity in drawing up treaties to replace them. In the meanwhile it suggests negotiations at Washington in an effort to persuade President Hoover to lower duties on Argentine products under the cost of production clause.

PUT FEDERAL SURPLUS FOR YEAR AT $200,000,000

Officials Are Still Confronted With Likelihood of a Deficit in Next Fiscal Year.

WASHINGTON, June 29 (AP).—Huge tax payments from income derived in 1929 will enable the treasury to complete the 1930 fiscal year tomorrow with a surplus of about $200,000,000, but it will find itself faced with the problem of providing adequate funds to pay the $4,500,000,000 appropriated by Congress for next year in view of prospective dwindling revenue.

The treasury's statement of Thursday showed the government had collected $212,520,000 more than it had spent since July 1, 1929.

The Wall Street slump, which for a while had been expected to reduce income tax collections, was shown to have affected comparatively few of the millions of taxpayers. The treasury had estimated the income tax, even with the 1 per cent reduction, would be $2,480,000,000.

Despite this, the collections on Thursday had reached $2,404,000,000, or $78,000,000 more than was collected in the same period of the previous twelve months. On that day the government had collected a total of $4,151,057,206 in the fiscal year and had spent $3,938,536,837.

In addition to income taxes, custom receipts also spurted upward in the last month. On Thursday the total of such revenue for the year aggregated $583,275,000, or only $12,000,000 less than collected in the same period of the 1929 year.

Part of the surplus this year was due to foreign debtor nations making their June payments on war debts to this country in cash instead of in United States securities, as had been the practice.

TUTTLE IS GAINING FOR GOVERNORSHIP

Leaders See Prospect of Federal Prosecutor Getting Nomination Almost by Default.

HARVEY'S CHANCES WANING

Callaghan, Too, Crossed Off List Because of Reported Aid Given by Ryder.

The movement to make United States Attorney Charles H. Tuttle the Republican nominee for Governor has grown stronger during the last week, according to reports received by local Republican leaders. None of the others mentioned as possible aspirants seem to have made headway recently, in the opinion of party leaders in touch with the situation, and it was said that there was at least a prospect that Mr. Tuttle might obtain the nomination almost by default.

Two persons who have been mentioned as possibilities for the nomination were said to have been crossed off the list of influential party leaders following disclosures that they had received contributions from Harold Russell Ryder, who is under indictment as a result of the bankruptcy of the brokerage firm of Woody & Co.

These are Borough President George U. Harvey of Queens, who received $2,500 from Ryder for a survey as to the advisability of his becoming a candidate for the Gubernatorial nomination, and former Supreme Court Justice Stephen Callaghan of Brooklyn, for whose campaign for re-election last year Ryder is said to have contributed $5,000. There is no disposition on the part of Republican leaders to hold either Mr. Harvey or Mr. Callaghan personally blameworthy for these contributions, but they are now regarded as less available.

Cropsey Is Mentioned.

Leaders of the Brooklyn organization have been searching for some other Brooklyn candidate, and Justice James C. Cropsey has been mentioned during the last few days. As Justice Cropsey is classed as a dry and the Brooklyn Republican organization recently voted wet by an overwhelming majority, doubt was expressed that Justice Cropsey could obtain the solid support of the Brooklyn delegation if put forward.

Supporters of County Chairman Joseph H. De Bragga are reported to have seized upon the Ryder contribution as a reason for not giving Mr. Harvey the support of the Queens delegation at the State convention. With a primary fight for county chairman indicated at the primary election, anyway, it appeared yesterday that the only way Mr. Harvey could get support for his candidacy for Governor from Queens was by a contest for delegates in the primaries.

Ward Not Gaining.

Reports received by party leaders here indicated that Attorney General Hamilton Ward, who has support for Governor in his home county of Erie and elsewhere in the extreme western part of the State, did not seem to be gaining in strength. The same reports indicated that State Senator George R. Fearon, of Syracuse, was showing no gain and also that Senator Fearon, who is not an active candidate, was making no effort to get support. It was reported here that State Senator Seabury C. Mastick of Westchester County did no have the support of William L. Ward, Westchester leader, and would not have the delegates from that county, that Supreme Court Justice Arthur S. Tompkins, of Rockland county, was not a candidate and that there seemed to be little sentiment up-State for Speaker Joseph A. McGinnies, of Chatauqua county.

An attempt was made during the week to bring out former United States Attorney Emory R. Buckner as a candidate. Mr. Buckner, it was said, showed no interest in the suggestion and will not be a candidate, which leaves Mr. Tuttle well in advance of the field. It was reported that Mr. Tuttle would resign as United States Attorney soon after Sept. 1 and would then make known his position on prohibition.

State Chairman William J. Maier and other leaders of the Republican State organization were reported to be somewhat concerned over the selection of a temporary chairman to make the customary "keynote" speech and have not been able yet to make a decision. There has been a general agreement that it would not be advisable to include prohibition in the temporary chairman's speech, but to centre on the achievements of the national administration and a defense of the tariff bill. It is expected that the temporary chairman will be picked from up-State and the present disposition is to name one of the Congressional delegation. Representative Bertrand H. Snell of St. Lawrence County, chairman of the House Committee on Rules, and Representative Frank Crowder of Schenectady, who made a notable speech in defense of the tariff bill, have been suggested.

BOWERY MIGRANTS STAY.

More Jobless Seeking Shelter Than in Normal Winter Months.

Contrary to precedent, the homeless men who winter on the Bowery have not left to spend the Summer in casual occupations in other parts of the country, the Welfare Council announced yesterday. As a result, the shelters maintained by charitable organizations are finding a larger patronage than in a normal Winter season, and have not encountered the let-up which they expected to occur by this time.

Not only are those who were here all Winter not leaving, it was explained, but the influx of jobless men still continues, many coming from Detroit as the result of the slack condition in the motor industry. The daily average for May of this year was higher than during any month last year, and even higher than last January, when unemployment was supposed to have been at its peak. A total of nine agencies reporting to the council furnished an aggregate of 43,699 nights' lodgings during May.

LOADED FERRYBOAT DRIFTS.

Paterson Goes Three Blocks Beyond Bayonne Slip as Rudder Fails.

The ferryboat Paterson, plying between Staten Island and Bayonne, became disabled in midstream yesterday and drifted three blocks past its Bayonne slip. A tug finally towed it to the slip, where the passengers disembarked.

The Paterson was in the middle of the Kill van Kull when her rudder became disabled. At the time she had thirty-five automobiles aboard and a capacity load of passengers.

NAVAL PACT CALLED 'UNFAIR AND UNJUST'

Continued from Page 1, Column 4.

pected to call the Senate back at the end of the week to act on it.

Senator Moses's statement was:

"While concurring generally with the conclusions reached by my associates in the Committee on Foreign Relations who have signed a minority report upon the London Naval Treaty, I wish particularly to record my dissent to the proceedings with reference to this treaty by reason of what I regard as the indecent haste with which its consideration is being pressed.

"It is now nearly a year since the initial steps were taken for the negotiation of this treaty, and the delegates to the London conference consumed fourteen weeks in formulating the instrument.

"We are asked to pass upon it without sufficient time to study its provisions and under the handicap of being denied information which it is our constitutional right to possess.

"Accordingly, I cannot assent to the program thus presented."

Senator Shipstead, Farmer-Labor, of Minnesota, is the fourth committee member opposing the treaty. The three Republicans in their minority report take note of the protest which Mr. Shipstead and Senator Johnson made on the refusal of President Hoover and Secretary Stimson to give to the committee all documents on the negotiations leading to the London conference.

See Handicap Forced on Us.

The report asserts that the treaty, by giving the United States small cruisers not adapted to its needs, asks us to "accept a situation forced on us by Great Britain and Japan by which we freeze our navy into a condition which will still further handicap us in any future conferences."

"For many years past," continues the report, "there existed within our government what is termed the General Board of the Navy that reports in all naval matters to the Secretary of the Navy and makes its recommendations concerning the naval interests of our government.

"For a decade this General Board, composed of those learned in their profession and expert in its technical ramifications, has definitely recommended, and this recommendation has become our fixed policy, that 8-inch-gun cruisers were essential for the protection of American commerce, especially in view of the possession by other navies of battle cruisers and of naval bases and merchant marine superior to us. From time immemorial it has been held in our country that the primary purpose of the navy was the protection of our commerce.

"We are very much inferior in our merchant marine to Great Britain, and our agreement not to strengthen our bases in the Pacific greatly lessened our real naval power there. The lack of these bases and the inferiority of our merchant marine emphasize the absolute necessity for our country to possess the strongest type of cruiser permitted within the limitations of our treaty obligations, and this is the 8-inch gun cruiser.

"Our General Board has insisted that within the total tonnage allowed by treaties we should be permitted to build such ships as we desired and that other nations should have the like privilege. The very crux of one of the controversies over the London treaty is that right of the United States to build, within the tonnage provided, suitable ships for the United States. The right is demanded by some of us. It is denied by Great Britain. In the London treaty Great Britain prevails."

Situation as to Ratios.

Discussing their argument as to ratios, the Senatorial dissenters say:

"At both Washington and London the very marked British superiority in cruiser forces was perpetuated for them. If the London treaty is carried out as contemplated by its terms, the ratio in 1936 for combined cruisers, destroyers and submarines, counting ships built and building, will be 5 for us, 5.7 for Great Britain and 3.6 for Japan. This is the abandonment of the ratio fixed by the Washington conference, the ratio for which we destroyed the world's greatest battleships, sunk hundreds of millions of the taxpayers' money and stopped fortifying our own possessions in the Pacific.

"And the destruction of this ratio, in case of difficulty, imperils our sea-borne commerce and endangers our national defense. And not only is it an abandonment of the necessary ratio agreed to at Washington, but it makes of our boasted parity a mere iridescent dream."

The report says as to the claims of economy through ceasing battleship construction:

"Even upon the wild assumption of the treaty advocates, the widely heralded saving of $400,000,000 through the holiday in battleship construction is largely fiction.

"Under the terms of the Washington treaty we cannot complete more than five battleships by 1936, which would cost $195,000,000. Five others may at that time be partially completed, and $100,000,000 would be a very liberal estimate of the amount which could be spent upon them by that time.

Only Half That Saving Seen.

"Thus we have a maximum theoretical saving of $295,000,000, but against this we have the set-off of the great charges for the work of modernizing our old battleships. When this is done, the fiction of $400,000,000, the mythical saving talked of by sponsors of the treaty, becomes in fact only about half that sum.

"The slightest consideration of the stern realities very gravely affecting the present economic situation in Britain and Japan compels the conclusion that we need no treaty to accomplish a battleship holiday. A mere exchange of diplomatic notes would amply suffice for this purpose. Eager and willing have both countries been for this consummation."

Concerning a section of the treaty on which the opposition laid much stress in the hearings, the report says:

"The 'escalator' or 'escape' clause, of course, makes a mockery of naval limitation. It provides that if any party to the treaty believes its security demands it, it may build additional ships, and the other parties may then do likewise.

"Yet even in this there is not sufficient protection to American interests. Owing to the unfortunate subdivision of cruisers into two subcategories, as previously mentioned, England may invoke the 'escape' clause and increase her 6-inch gun cruiser quota to meet the large projected French and Italian destroyer construction. This would be a logical step on England's part.

"The 'escape' clause is not clear whether, under such circumstances, the United States would have to build 6-inch gun cruisers to meet the British cruiser increase, or whether we could put the additional cruiser allowance into the 8-inch gun type, which is the only alternative that would be of benefit to us. The contingency provided for by the so-called escape clause is not unlikely to arise; and then it might well be, under the ambiguous wording of the section, the United States could exercise its privilege only by building useless 6-inch gun cruisers."

Asserting that most American naval experts are against the treaty, the report gives in parallel columns the witnesses whose testimony before the Foreign Relations Committee was for or against it:

FOR.	AGAINST.
Secretary Stimson	Admiral Jones
Secretary Adams	Admiral Bristol
Admiral Pratt	Admiral Chase
A written statement without examination or cross-examination of Admiral Yarnelli	Admiral Pringle
	Admiral Schofield
	Admiral Reeves
	Commander Train
	Captain Andrews
	Admiral Coontz
	Admiral Leahy
	Admiral Hughes
	Admiral Nulton
	Admiral Hough
	Admiral Day
	Captain Johnson
	Admiral Standley
	Admiral Taylor
	Captain Taussig
	Admiral Rock
	Admiral Wiley
	Admiral Robison
	Captain Knox

"Secretaries Stimson and Adams were signers of the treaty," the report notes. It then gives the technical experience and service of the officers listed as "against," and concludes with the opinion that "all of these witnesses who have expressed their opinions at the demand of the Foreign Relations Committee firmly believe in just and fair naval limitation and reduction.

"Who knows best the naval requirements of the United States? Apparently it is insisted that hysterical internationalists, whose thoughts are with any but their own people, should determine the naval necessities of our country. This minority prefers to trust the defense of America to those upon whom it rests in time of peril."

Taste and fashion are not always the same—except where a Técla necklace is concerned. With this fact in mind the beautiful new Técla Salon was conceived.

Técla Necklaces from $25.00 up. ★ Técla Pearls, Sapphires, Rubies and Emeralds are *created* in our Paris Laboratories. ★ Only gold, platinum and genuine diamonds are used in Técla settings.

Técla

752 Fifth Avenue, at 58th Street

PARIS · LONDON · BERLIN · CHICAGO

WANAMAKER'S

WANAMAKER PLACE—NINTH STREET AT BROADWAY

Motorists Are Buying Now

Kelly-Springfield

Standard and Heavy Duty

Tires

at the new low prices

Make sure you've got Kellys on all around—then go ahead... and your vacation motoring will be safe and pleasant.

Here's a chance to get regular Kellys and six-ply Heavy Duty Kellys—at the new low prices... all fresh stock... guaranteed by Kelly-Springfield and by Wanamaker's.

All Sizes in Stock

All Sizes Lowered

Here Are a Few Examples

Sizes	*Heavy Duty*	*Standard*
29-4-40	$11.20	$7.85
30-4-50	12.00	8.75
30-5-00	13.60	10.80
31-5-25	15.95	12.95
31-6-00	18.05	14.70
32-6-00	18.40	15.15
33-6-00	19.00	15.65

Personal Service will fill mail and telephone orders — call GRAmercy 6200

WANAMAKER'S—SPORTING GOODS, FIRST FLOOR, SOUTH BUILDING

Old-Fashioned

Patchwork Quilts

$2.29 each

Cut size, 72x87 inches. The colors are green, gold, rose, blue, lavender. Plain backs.

BLANKET DEPT.—*Second Floor*

MACY'S

34th STREET AND BROADWAY

CITY SUBWAY CARS TO SPEED TRAVEL

Expected to Reduce Present Time for Loading and Unloading 33 1-3 Per Cent.

FIRST LOT NEARLY READY

Will Be Delivered in July for Installation of Motors Here—Deemed Models of Safety.

The first consignment of the 300 steel cars for use on the city's new subway lines will be delivered during the last week in July, representatives of the Board of Transportation said yesterday after their return from an inspection trip to the shops of the American Car and Foundry Company at Berwick, Pa., where the city's $9,000,000 car order is being filled.

More than 1,000 workmen are busy on the order, they reported. The cars will be equipped with motors and other electrical apparatus at the city's new shops at 207th Street and the Harlem River. This work will cost $2,500,000, bringing the total cost of car construction and equipment up to $11,376,397, or about $38,000 for each of the 300 cars. The cars will be completed and equipped in ample time for thorough testing before they are placed in operation on the new Eighth Avenue line next year.

The new cars will be olive green and upon each will be the legend "City of New York." They are considered by experts to represent the most advanced type of construction from the viewpoints of safety, fast loading and unloading and efficient arrangement of passenger space.

Four pairs of doors on each side of the car permit rapid ingress and egress in eight files, and it is believed that the time required for loading and unloading passengers can be cut 33 1-3 per cent below the minimum on cars now in use here. The new cars will have no vestibules and special door-closing devices are expected not only to expedite loading and unloading but also to cut down the number of injuries to passengers. These devices make it impossible for passengers to hold up progress of a train by pushing the doors back as is now often done on Interborough cars.

Another safety mechanism is a door pin or bolt which drops and locks doors shut before the starting light shows in the motorman's cab. This pin must be released by train guards before the regular door-opening electrical device can function.

Illuminated destination signs will be provided for the sides and ends of cars. They will contain alphabetical symbols identifying the lines to be traversed, as well as the usual route and line markings. Colored electric light markers will be placed on train ends for the information of train operators.

Each of the cars will seat sixty persons and provide standing room for 220, giving a gross capacity of 280 persons for a sixty-foot car. The cars are ten feet wide and are expected to have 40 per cent more passenger capacity than the Interborough standard car.

Each car will have twenty-two electric lamps, each separately wired and not affected by mishap to any of the others. The lamps are made for lefthand turn sockets and will prove of no use to over-zealous collectors who might take them away for household use.

The cars will weigh forty-two tons apiece, and each will contain 18,935 rivets, as well as nearly two miles of wiring.

LAST WORD IN SUBWAY CARS FOR THE NEW CITY LINES.

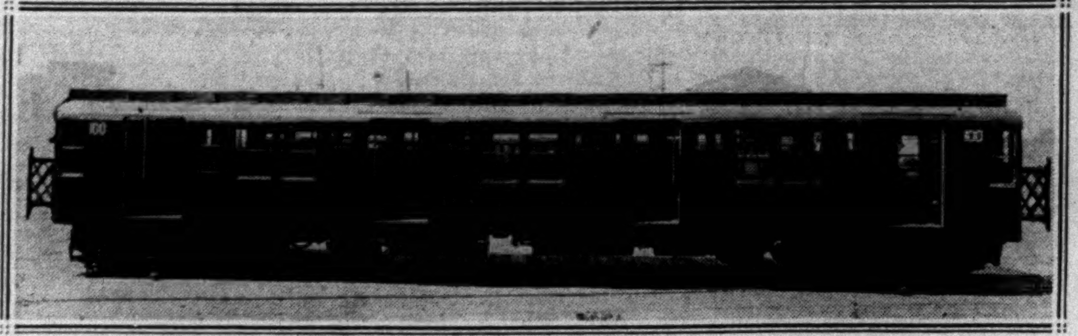

A View of One of the Cars Showing the Four Doors Which Are Expected to Speed Greatly the Loading and Unloading of Passengers at Congested Stations.

An interior view of one of the cars. The seats are so arranged that straphangers, as well as seated passengers, will have more room than in the types of cars now in use here.

ZOO IS MELANCHOLY AS SALE APPROACHES

Susie, the Park Camel, to See Her Infant Go Into Bondage, Perhaps at Coney, Today.

Susie, Central Park's 14-year-old camel, was more disconsolate than ever yesterday. Her long neck drooped, her soft brown eyes were melancholy and she chewed her cud with the lugubriousness of one who suffers much. Susie's year-old infant is to be taken from her today

For several days the zoo officials have been doing their best to keep the news from spreading, but in vain. Every inmate, furred or feathered, has sensed that today is the date of the annual auction sale of the menagerie's surplus inmates. Each denizen is wondering if the auctioneer's hammer will be pointed in its direction.

Susie seems more troubled than the rest and with reason. At this time last year she saw her daughter, Jeanette, pushed into a van and carried away. Yesterday she gazed fearfully at Sarah, born last June, and wonders whether Sarah, too, is not destined for bigger and better things than Central Park can offer.

In a cautious aside, while Susie mournfully nibbled a bit of popcorn, her keeper, David Doyle, whispered that the mother camel's fears were justified. Sarah is to be sold into bondage, perhaps to tread the desert sands of Coney Island.

Under the hammer will pass also two lion cubs, born on Jan. 1; a 9-year-old lioness, Queenie, who once was a vaudeville performer; a male elk, two young goats and a 200-pound bag of sheep wool.

The sale will begin at 11 A. M. at the menagerie, near Fifth Avenue and Sixty-fourth Street. Henry Brady will call for bids and customers are warned that the sale is to be on a strictly "cash and carry" basis.

WOULD MARK JUNE 21 AS NATION'S BIRTHDAY

Long Island K. of C. Assembly Contends New Government Was Created on That Day in 1788.

If the campaign just opened by the Long Island General Assembly of the Knights of Columbus, under the leadership of Edward I. Cullen, proves successful, the United States will celebrate its birthday on June 21 instead of July 4. History, the assembly insist, is on their side, and now it only remains to bring the country to their viewpoint.

Mr. Cullen, who is a lawyer with offices at 37 Wall Street, explained yesterday why June 21 is the rightful natal day of the nation. It was on June 21, 1788, he said, that the New Hampshire convention gave the ninth "yes," which created the nation and adopted its Constitution.

On the 142d anniversary of the day, last week, the Knights gave a dramatic representation of the New Hampshire convention. They plan to celebrate the day annually.

Governor Roosevelt and former President Coolidge have already expressed sympathy with the movement, Mr. Cullen said.

"If the people can be brought to see the significance of June 21, 1788, they may perhaps understand their Constitution and realize that the American people made their own Constitution," Mr. Cullen said. "Such teaching is imperative to remove the effect of other teaching that it was created for them and imposed upon them by agents of State Legislatures.

"Then they will perhaps realize, among other things, that the Eighteenth Amendment was not properly adopted. The Constitution vested in the government certain powers, and what it did not vest was implicitly retained by the people."

CITY PLANS TO CUT SUBWAY DISTANCES

Continued from Page 1, Column 1.

in New York City in that it does not enter Manhattan at all. Whereas at present passengers going from Queens to Brooklyn must cross under the East River twice, by the new line they will merely cross under Newtown Creek.

The Queens service to Manhattan will be express, leaving the local stations for the cross-town line, with the main transfer point from local to express at Queens Plaza. The cross-town line will continue as local from Queens down Jackson Avenue into Brooklyn at Manhattan Avenue, to make its next connection with an express service at Schermerhorn Street, the biggest Brooklyn station. There it will swing into the tracks of the Smith Street-Ninth Street-Culver line route to Coney Island, and once more will serve as the local line for a Manhattan-bound express service on the main tracks.

The through service to Coney Island from Queens, Washington Heights and the Bronx, on express trains from the Eighth Avenue line and locals from the cross-town line, depends on the city's recapturing the Culver line of the B. M. T. or upon unification of the new city system with the B. M. T.

The Culver line, construction on which was started about 1916, is independently recapturable, and should the city exercise its right to do so, the terminal for the line will be at West Eighth Street, Coney Island. This terminal and the Stillwell Avenue terminal, which will be used in the event of unification, will have to be enlarged to accommodate the larger number of trains.

Although the east side line through Houston Street is four tracks for a short distance, it is only two tracks where it cuts down through Essex Street. This is because the other two tracks, to be continued directly out Houston Street under the East River, form part of the second half of the city's subway system. The same situation prevails on the Eighth Avenue line, where only two tracks are used under the East River at Fulton Street, the local trains being dead-ended at Church and Fulton Streets. The first route approved of the second half of the city's system, when built, will carry the second set of tracks under Delancey Street and the East River, where they will come together in South Fourth Street, Brooklyn, with the extra set of tracks of the Houston Street line.

These tracks will form the operating connection between the projected Utica Avenue subway, the main Brooklyn line of the second half of the subway system, and the Myrtle Avenue line, which will furnish transportation to Central Brooklyn and to the Rockaways.

WYNNE MAKES APPEAL TO CUT JULY 4 MISHAPS

Wants Police to Find Fireworks Sellers and the Courts to Impose Stern Penalties.

Health Commissioner Wynne has appealed to Police Commissioner Mulrooney and Chief City Magistrate Corrigan for aid in reducing accidents and injuries attendant upon the celebration of the Fourth of July to a minimum, he announced yesterday. A warning of the danger to sight involved in such accidents was also issued by Lewis H. Carris, managing director of the National Society for the Prevention of Blindness.

Dr. Wynne said that in letters to Commissioner Mulrooney and Magistrate Corrigan he had pointed out that, despite laws and the precautions taken, each previous year had shown a considerable number of persons either killed or injured from fireworks accidents.

To Commissioner Mulrooney, Dr. Wynne suggested that sweeping departmental orders be issued forbidding both the sale and use in the street of fireworks of any kind not only on the Fourth of July but on the days preceding and following it. Last year eight children were killed in the city, he pointed out. He further suggested that patrolmen, if instructed in advance, would usually be able to detect the source of contraband fireworks several days before the celebration.

Dr. Wynne suggested to the chief magistrate that fines and penalties imposed on all offenders against the laws forbidding the sale of fireworks in the city be made sufficiently severe to serve as a real deterrent.

Mr. Carris, in his warning, suggested five precautions to parents, as follows:

Confine the use of fireworks to the Fourth of July; hundreds of fireworks casualties occur before and after the Fourth.

Keep fireworks of any sort out of the hands of little children.

Keep an eye on children of any age when they are using fireworks of any sort; even the so-called "harmless sparkler" has been an instrument of death and blindness.

Beware of the "unloaded gun," the "burned-out fuse," and of all "home-made" fireworks—these are heavy contributors to the long list of Fourth of July casualties.

Be moderate and sane in the use of fireworks; the spirit of braggadocia has done more than any other one factor to make the celebration of our independence more costly in human life than was the acquiring of that independence.

Charge purchases made today will appear on bills rendered Aug. 1st

Best & Co.
FIFTH AVENUE

Seen at the Smartest Resorts, In the wardrobes of The Smartest Women

THAT SHORT FLANNEL JACKET,—THAT UNLINED BASKETWEAVE COAT

Jacket in sky-blue, pink, maize and white. 12.50

Coat in white and suntan 17.50

SIZES 36 to 44

IT'S smart to be optimistic about the weather, so they're choosing these Best models for breezy hours spent near the water, in the motor, or just "side-lining". The more mature woman frequently prefers to top her sleeveless frock, or skirt and blouse costume, with these little jackets—equally smart in matching or contrasting color. The unlined basketweave coat is light, comfortably casual, and comes in white and suntan to blend with every frock.

If you're "off for the country," and you wear 36 to 44, you'll want these Best Successes.

THIRD FLOOR

Summer daily delivery by our own motors is extended on the Jersey Coast as far as Mantoloking

The Fashionable Front

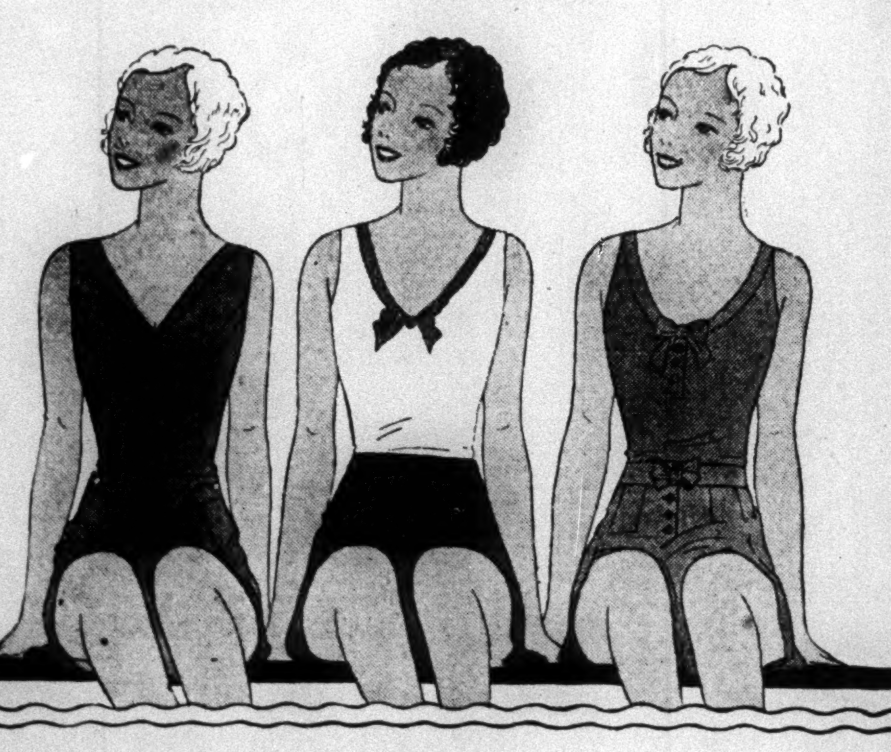

BEACH SUITS that one can swim in, too $12.50

The first is of jersey, worn by a young person who believes in having several bows to her string; the second has a jersey top, contrasting shorts and trimming; the third has top and trunks in one, with more voluminous shorts to wear when you're not swimming seriously. And they're all noble examples of what the Beach Shop can do with very little money!

RUSSEKS
FIFTH AVENUE

Charge purchases made June 30th will not be billed until August 1st

STERN BROTHERS
42nd 43rd STS. WEST OF FIFTH AVENUE

Men ... SALE "STERNCREST" SUITS (SILK-LINED)

Extraordinary Reductions

39.50
49.50
59.50

Choice of our entire stock—that's opportunity!...for these are our exclusive hand-tailored clothes for men reduced for the first time. Sterncrest Suits are custom type garments, with more hand operations than any other suits we have found at similar *regular* prices ready to wear.

Formerly 50.00, 60.00, 70.00

Sizes to fit all men

TWO-TROUSER BUSINESS SUITS *and* FOUR PIECE GOLF SUITS

Reduced to 36.50

DIRECT SIXTH AVENUE ENTRANCE TO CLOTHING SHOP FOR MEN—SECOND FLOOR

Transforming the American College System
By Arthur E. Morgan
President, Antioch College

The United States of Europe
By Count Carlo Sforza
Former Foreign Minister of Italy

OTHER IMPORTANT FEATURES

The Causes of Civil War in China
Canada's Cooperation in U. S. Prohibition
Rumania's New Regime
Catholic and Jewish Population Trends
Aristocrats Still Rule Britain
Mixing Religion and Politics
Numerous Others

A MONTH'S HISTORY OF FIFTY NATIONS

JULY Current HISTORY

ON NEWS STANDS - - - - 25 CENTS

PUBLISHED BY THE NEW YORK TIMES COMPANY

Westchester

William L. Ward, veteran political leader of Westchester County, makes this statement: "Our valuations will increase $100,000,000. Westchester will have the biggest building boom ever in its history within the next two years. Hold on to what property you have and borrow money, if need be, to buy more." We agree, as our Westchester holdings show. "Land is the basis of all wealth."

Harmon National
REAL ESTATE CORPORATION
PROPERTIES IN 33 CITIES

Here's a new chair — authentic from wing to claw-foot!

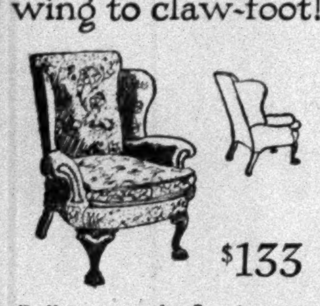

$133

Pull it up to the fireplace — its lines are interesting from any angle . . . for Curtis reproduces here every detail of the original. Generous down-cushioned breadth, arms flaring gracefully, hand-carved legs of unusually fine proportions.

To your order, $133, with construction masterly as its style. Curtis upholsters it in wool tapestry of 18th Century design, damasks, or brocades.

CURTIS
Maker of Fine Upholstered Furniture
55 Fifth Avenue
at 12th Street

4th of July
SPECIALS

5 Rustproof Chromium Clubs & Bag
KROYDON
GOLF OUTFIT
$17.95
Reg. $30.00
4 chromium related irons
1 Driver or Brassie
Full size hooded waterproof 2-stay bag with zipper ball pocket.

Harry C.
LEE RACKETS
$4.95
Latest 1930 models. Reg. $8, $10 & $12 grades

RIDING BOOTS
$9.85
Reg. $14.95

Riding Habits.............$10.95
Riding Breeches...........$3.97
Nationally Advertised Swimming Suits.........$3.95

Modell's
For All Sports—Since 1889
200 BROADWAY
Just Off Fulton Street, N. Y. City
OPEN FROM 8 A. M. TO 7 P. M.

ADVERTISEMENT.

for **SUNBURN**

Dr. Butler Says Noxzema Best

TO Dr. Frederick Butler is entrusted the duty of directing 36 Life Guards at Long Beach. He has tested many sunburn remedies. He writes:

"After giving Noxzema every possible test, I do not hesitate to recommend it for the most severe case of sunburn. It has proven to be the most effective of all treatments. It has the added advantage of being dainty and stainless which appeals to women afraid of soiling flimsy dresses."

Noxzema has been selected by America's greatest beaches as the best way to prevent or relieve sunburn. Save yourself needless suffering. Get a jar at any drug or dept. store.

HAILS STRESEMANN AS RHINE LIBERATOR

Mueller, Ex-Chancellor, Leads Germans in Tribute on Eve of End of Occupation.

CELEBRATION AT MIDNIGHT

Church Bells and Bonfires to Mark Departure of the Last French Troops During the Day.

Wireless to THE NEW YORK TIMES.

BERLIN, June 29.—On the eve of the evacuation of the Rhineland, the greatest occasion for rejoicing Germany has had in many years, the thoughts of the nation are turning to the man whose unwavering faith in the policy of reconciliation and untiring efforts to attain understanding between the nations of Europe made the evacuation possible five years before the time laid down in the Treaty of Versailles—Gustav Stresemann, the son of a Berlin innkeeper and the Foreign Minister of the Reich for the six years from November, 1923, until his death in October, 1929.

Herman Mueller, former Chancellor and Social Democrat, writing in today's Tageblatt, paid perhaps the finest tribute to the dead statesman.

"The celebration of the freeing of the Rhineland will take place without Dr. Stresemann," Herr Mueller writes in part, "but his name is linked with that freeing for all time.

"No one believed in 1920 that he would achieve the honor of having swung the great bulk of Nationalist-minded citizens to the policy of 'freedom through fulfillment.' He did not seem physically able to carry out such a Herculanean task. As early as the Weimar convention in 1919, he had to undergo a kidney cure in Switzerland when doctors warned him that he must retire from political life if he wished to live. But just those disturbances which arose whenever he was absent spurred him back each time to renewed activity. He is a shining example of what a weak body endowed with a strong will can accomplish.

How Others Regarded Him.

"At Geneva in September, 1928, I heard from Aristide Briand, Lord Cushendun, Dr. Eduard Benes and many others what faith and respect Dr. Stresemann had won for himself abroad through his championship of the policy of European peace.

"At The Hague Dr. Stresemann sacrificed his last ounce of strength on the altar of the Fatherland, for he yearned for the goal of freeing the Rhineland of foreign troops. And though the second Hague conference had not yet met, Dr. Stresemann died knowing that the goal had been reached and that the Rhineland would be free on June 30."

Carl Severing, also a Social Democrat and former Minister of the Interior, writing in the Socialist Vorwärts, making this significant point:

"When in the next few days the names of Gustav Stresemann, Walter Rathenau, Hermann Müller and Josef Wirth, who played big parts in freeing the Rhineland, are gratefully being recalled, then the names of Eduard Herriot, Léon Blum and Ramsay MacDonald ought not to be forgotten. To their electoral victories in 1923 and 1924 we owe the change in public opinion toward Germany."

Mainz Shows No Jubilation.

Wireless to THE NEW YORK TIMES.

MAINZ, June 30.—If the citizens of this carnival-minded Rhineland town are planning great jollification over the disappearance of the last French soldiers from German soil the secret is being well guarded. Mainz presented today the conventional Sunday picture. The holidaying folks did not appear concerned with an impending historic event.

A few straggling groups of French infantrymen and the Tricolor which floated over Mainz Castle were all that suggested the continued presence of the military occupation which will end physically at noon tomorrow after having lasted eleven and one-half years.

The pealing of bells at midnight will be the signal to the populace that the foreign military dominion over the Rhineland has definitely ended. Tonight there were about three French infantry companies left, enough to carry out the flag ceremonies and the functions of honor guard which will mark the departure of the French command. During the past month about 8,000 soldiers have been sent back to France from the Mainz bridgehead area, evacuation having been carried out mostly at night.

Over in Weisbaden Paul Tirard, president of the Interallied Rhineland Commission, was dismantling his organization preparatory to leaving tomorrow morning.

"My last thought on leaving the Rhineland is the wish that its people may enjoy prosperity and that with their help we may be able to maintain good neighborly relations," M. Tirard told this correspondent as he reviewed the work of the commission.

"During the twelve years of Rhineland occupation we have followed the same policy. I mean we have always tried to maintain good relations with the population of the Rhineland and to observe the principles of equity and humanity. We were compelled after the disasters of the war to live here together —Allies and Germans— and we felt it our duty from the beginning to lay the foundation of a policy of peace.

"France decided to give real proof not only of her wish but also her will to pursue a policy of peace by agreeing to withdraw her troops five years earlier than the period prescribed. We hope this will be understood throughout the world."

M. Tirard said he would always recall with pleasure the days when his headquarters were at Coblenz. "It was a pleasure to be in close touch and on terms of friendship with the officers and men of the American forces, who are splendid fellows and fine soldiers," he said. "I had especially excellent relations with Mr. Noyes, American member of the commission, and General Allen, commander of the American troops."

When the bells cease tolling and the bonfires are burned low and the general round of jollity has reached its end, Mainz will settle down to contemplate its economic future. Some of her municipal leaders admit that the withdrawal of the French garrison means a loss to the city, its trades people and those who derived rent from superfluous dwellings, apartments and single rooms. This financial aspect of the situation is freely stressed.

"Mainz is worse off than Cologne and Coblenz, now that the occupation has ceased, as we have no vital industry nor a powerful State like Prussia to come to our rescue," one municipal official said. He said he feared Mainz soon would find itself facing serious municipal problems of an economic nature.

As for Wiesbaden, close by, the disappearance of the occupation forces means a return of tourist traffic. Other spas in the Rhineland also were victims of the occupation, as people in search of health did not seek a military environment, especially one forcibly imposed.

MAINZ, June 30 (AP).—At 5 P. M. tomorrow the German police force assigned to Mainz, after assembling, across the Rhine at Mainz-Kastel, will parade with martial music across the bridge into the city. This will be the signal for the simultaneous hoisting of German flags on all public buildings.

When the evacuation of the third occupied zone began on May 20 Germans in general showed few signs of excitement and the press paid little attention to the movements of the departing French. Since then the idea of freedom has had time to work on the emotions of the people, and the word Rhineland is on the lips of the citizens and the front pages of the newspapers.

Postoffices are selling stamps picturing President von Hindenburg and former President Ebert and marked with the final evacuation date. Medals commemorating it have been minted, and school children nearly everywhere in Germany have been notified to start their Summer vacations early so as to be free from studies at the same time that the Rhineland is freed.

Radio fans throughout the Reich have been notified to stand by and listen for the midnight celebration here and in other Rhenish cities.

Dr. Wirth, Minister of the Interior, will speak briefly here; Dr. von Guerard, Minister of Communications, will speak at Treves, and Dr. Treviranus, Minister for Occupied Regions, will speak at Speyer.

A unique celebrator of freedom for the Rhineland will be a radio announcer of Frankfort, who on July 2 will address the German radio audience from a diving bell at the bottom of the Rhine.

The occupation of the Rhineland, which began on Dec. 1, 1918, and lasted eleven years and seven months, is estimated by the Germans to have cost Germany more than 6,500,000,000 gold marks (about $1,560,000,000), exclusive of incidental and indirect charges on the treasury.

SEE REICH LACKING GRATITUDE ON RHINE

French Papers Hold Germans Do Not Appreciate Freeing Region Ahead of Time.

MISGIVINGS ARE THE RULE

Press Is Frankly Pessimistic Over Chances That Reconciliation Will Be Furthered by Evacuation.

By P. J. PHILIP.

Special Cable to THE NEW YORK TIMES.

PARIS, June 29.—The misgivings about the future which have characterized almost all French comment on tomorrow's final act of the evacuation of the Rhineland today find expression in nearly the whole of the French press. If one is to judge by it, there are very few who seem to believe that the outcome will be such as its advocates have argued, the beginning of a better era of friendship and cooperation with Germany, and for this skepticism they find their reasons in Germany's attitude.

That there should be rejoicing on the other side of the Rhine at this liberation the French find natural enough, but there is in that rejoicing a note which they find extremely disagreeable. Despite the courtesies and calm which have marked the final stages of the evacuation, the German attitude as seen from Paris is not expressive enough of France's "generosity" in anticipating the withdrawal by five years.

The Temps's Attitude.

Such is the attitude of the Temps, which compares France's attitude during the past twelve years with that of Prussia after the war of 1870.

"If this final demonstration of the pacific and friendly attitude of France is to have the results which have been prophesied and complete that rapprochement on which alone a solid and durable peace can be built, then the time has come for the Germans to give some demonstration to the eyes of an attentive Europe," the Temps says:

"There is nothing more natural than that they should rejoice at the liberation of their territory, and no one will have anything to say against it. But already certain press comments give rise to the fear that there are elements across the Rhine which have not given up hope of revenge and vengeance and are seeking to exploit the evacuation in a manner which will in no way serve the cause of reconciliation.

"What will be the attitude of Germany now that the occupation has come to an end? What will be the tendency of German policy now that the essential aim of the late Dr. Stresemann has been reached? A new era has begun and with it a new experiment. All one can do is to hope for the safety of Europe that it will not prove deceptive in its results."

The same note of disquiet and lack of confidence is to be found in practically all the press comment. The French have a feeling, which is perhaps natural enough, that with the withdrawal of the symbol of authority constituted by the army of occupation there will begin again, and more actively than ever, an underground struggle for the political leadership of the Continent.

France's Strong Position.

The French still have by far the strongest army and air force and the strongest navy of any Continental power. They have recovered their financial position to such an extent that their treasury is bulging and their gold coverage is more than 51 per cent, exclusive of holdings of foreign securities abroad, which gives them practically 100 per cent coverage. They have more pledged friends in Europe than any other country. They are leading the movement for the consolidation of the Continent in the ways of peace.

To the outsider it would seem that the French are in such a position as to remove all shadow of fear. And yet the tone of the whole press is frankly pessimistic. It is only in the Left press that one finds occasional support for the argument that the evacuation of the Rhineland will mean a return to the natural equilibrium and mutual respect, and even the Left press has its fears that the elements of reaction in Europe, as they are to be found in the Fascist ranks in Italy and among Adolf Hitler's followers in Germany and Austria, will grow in power now that the controlling hand has been removed from the Rhine.

For the progress of that spirit of reconciliation and good-will this atmosphere of fear is certainly a bad augury. Only Aristide Briand appears prepared to go courageously and hopefully forward, taking for the basis of his optimism that while many may bluster and try to take advantage of the uncertainty of the situation all are in reality deadly afraid of what might follow another war.

Arab Bank to Open in Jerusalem.

JERUSALEM, June 29 (Jewish Telegraphic Agency).—An Arab bank with a capital of £15,000 [about $75,000] is to start operations in this city on Tuesday, according to authentic reports. The bank will issue 3,750 shares.

TORONTO RAPHAEL A COPY.

Berlin Police Say German Took It to Sell at a Big Price.

Special Cable to THE NEW YORK TIMES.

BERLIN, June 29.—A Toronto report of the attempted sale of an original Raphael, the "Madonna della Casa Colonna," which, it was suspected, had been stolen from the Hamburg Museum, has caused the Berlin police to issue a statement of the details of the affair, only withholding the name of the Hamburg family concerned.

According to the police, the painting in question is a copy, since the original is hanging where it belongs in the Kaiser Friedrich Museum here. The copy was a gift from Queen Louise of Prussia to a certain Hamburg family, whose descendants are now engaged in a bitter family quarrel.

Willy Bruck, a Hamburg business man, is alleged to have taken advantage of the situation and offered to take the picture, which is said to be worth some $2,000, as a copy, to America to sell for a big price, whereupon he disappeared with it.

It is stated that the police here and in Toronto are taking steps to insure that the rightful cwners will receive the picture again or the profits from its sale.

30,000 MEXICANS PARADE.

Revolutionary Party Shows Strength Before Elections Next Sunday.

MEXICO CITY, June 29 (AP).—In the largest political demonstration since the campaign before the general elections last November, more than 30,000 adherents of the National Revolutionary party marched today in review before President Ortiz Rubio, former President Portes Gil and members of the Cabinet.

The manifestation was planned to show the party's strength before the nation-wide election of Deputies and Senators next Sunday. More than half of the members of both houses will be chosen.

The parade required more than two hours to pass before the National party headquarters, where President Ortiz Rubio greeted his supporters.

Ex-Minister Loses Turk Nationality

Wireless to THE NEW YORK TIMES.

ISTANBUL, June 29.—Bedros Halajian Effendi, Minister of Public Works during the time of the Committee of Union and Progress, has been deprived of Turkish nationality.

Drastic Reductions

Children's Apparel

For Infants

Imported bonnets	50c to 1.95
Silk coats	7.95 to 39.50
Flannel gertrudes	1.95 to 5.95
Shoes	50c to 1.25
Sacques	2.95 to 7.95
Dresses	50c to 19.50
Rompers and suits	50c to 1.95
Silk quilts	5.95 to 12.95
Imported sheets	75c to 1.95
Pillow slips	1.25 to 5.95

For Wee Tots

Wool sweaters	1.25 to 3.95
Wash dresses	95c to 39.50
Imported underwear	50c to 3.95
Silk dresses	95c to 4.95
Wool bathing suits	1.25 and 1.95
Berets	50c
Wash suits	95c to 3.95

Lord & Taylor
FIFTH AVENUE NEW YORK
YOUNG PEOPLE'S STORE — 4th FLOOR

WHERE TO FIND THE COMPETENT STENOGRAPHER to fill a position is not difficult when the classified columns of The New York Times are used as a guide. Efficient workers with qualifications of dependable secretaries advertise in the Situations Wanted columns.—Advt.

Lord & Taylor
FIFTH AVENUE NEW YORK

Just what you need for the Fourth of July Week-End

Tub Frocks	Light Coats	Jacket Dresses
for sports	*for country*	*for travelling*
19.50	16.50	25.00

These are from a large assortment of sports frocks. There are corded crepes, silk piques, silk crepes in a choice of attractive styles.

All of them launder beautifully and retain their lovely colors through long summers. In white and pastels. Excellent values at this price. 14-20.

MISSES' FROCKS—THIRD FLOOR

For youthful wearers, this double-breasted coat with its nipped-in waist is quite swagger. It is well tailored of unlined tweed in beige or white.

For the more sophisticated type, we suggest this smart coat. Its simplicity of line gives it a distinguished air. White or beige tweed. 14-44.

MODERATE PRICE COAT SHOP—THIRD FLOOR

Dark chiffon, when printed in a tiny crow's foot design, is just too delightful. This outfit has a sleeveless frock. In navy or black. Sizes 36-46.

Plain chiffon in dark shades is summer's most practical costume. This one has a sleeveless frock. In navy, brown or black. Sizes 34 to 46.

WOMEN'S DRESSES—THIRD FLOOR

REACH DODANG PEAK ON HIMALAYA CLIMB

Hoerlin and Schneider Conquer 22,700-Foot Summit Between Sikkim and Tibet.

STEPS CUT UP ICE WALL

Picks Were Bent Round in Their Effort to Reach Knife-Like Ridge Leading to Top.

OTHERS ON WAY TO BOMBAY

Explorers Delighted by Reception on Their Return to Civilization. —Plan More Climbs.

By FRANK S. SMYTHE.

Copyright, 1930, in North and South America by the New York Times Company; elsewhere by The Times, London. All rights reserved.

Wireless to THE NEW YORK TIMES.

CALCUTTA, June 29.—Here in Calcutta on my homeward journey the news reaches me that H. Hoerlin of Germany and E. Schneider of Austria have ascended Dodang Peak, 22,700 feet, the highest point of the Dodang Nyima range separating the Lhonak Valley in Sikkim from Tibet. First they traversed the Dodang Nyima Pass to the Tibetan frontier, and thence attacked the peak from the northeast.

Extreme difficulties were encountered in overcoming an ice wall, where so much step cutting was necessary in exceptionally tough ice that they returned with their ice axe picks bent round. A knifelike ridge was followed to the summit. The climb took so long they narrowly escaped being caught by night, and returned late to camp after one of the hardest days in their lives.

It is probable that the monsoon has greatly restricted the party's activities and that it is well en route to Darjeeling. The first party left the base camp on June 11 and returned in nine marches to Gantok and then motored to Darjeeling. Almost every variety of scenery and climate was encountered on this route. After weeks of eternal snows it was a relief to leave the base camp and stroll over to the gentle upland grass slopes of the Lhonak Valley. Yaks graze here and were employed carrying loads.

Scenery Like Scottish Hills.

The scenery is reminiscent of the red cooling hills of Skye, Scotland, where the valley is bounded by grassy hills covered by a reddish screen but the view is majestic. The peaks up the unknown side valleys remind the traveler that he is indeed in Himalaya and not in a highland glen.

We passed the first night on a breezy pasture with the sound of ya'' bells in our ears. Two marches brought us into the monsoon area, but the moist air and warm rain came as a relief after bodily sufferings in the arid airs of high Himalaya and our countenances, formerly grievous ruins, responded gratefully. Two marches also saw us into rhododendron land, where the hillsides were a riot of color with red, white and yellow dwarf and giant rhododendrons. The air was permeated with sweet scents.

Gradually the valley narrowed and the vegetation became more tropical and profuse. The snowline, lower there than in the Upper Honak Valley, spoke of a greater precipitation than on the dry border of Tibet, while the dissolving débris of huge snow avalanches encumbered the valley floor. Above the Zemu Glacier the valley was gorge-like.

Fortunately, Lachen mission men had cut a way through the snake-like tangle of giant rhododendrons and had made a bridge over the torrent. Considering that the bridge cost only about fifteen rupees (about $5.40), it proved remarkably efficient. Logs and branches, tied together with yak hair ropes, were the materials.

Soon we were marching through dim forest aisles with the familiar whir of a myriad of insects and the clatter of innumerable frogs in our ears. Above, sullen gray shawls of monsoon clouds sagged ever lower, obscuring the view we hoped to get of Siniolclum, one of the world's most superb peaks.

Welcomed by Missionaries.

At Lachen we were hospitably greeted by the two lady missionaries who bravely endure loneliness at this outpost of civilization. One of them has worked here for thirty years. Sitting around a tea table and balancing tea cups was almost a lost art with us and in our unshaven condition it is hard to imagine a more desperate-looking set of ruffians at a ladies' tea party.

From Lachen to Gantok we slept in excellent bungalows, traveling during the day on lackadaisical ponies. Gradually, as we descended into the heart of the tropical jungle, the heat increased, reaching its maximum at a fever-ridden Dikchu bungalow, where we reluctantly spent the night. Teesta Valley malaria is reputed to be the worst in the world and at Dikchu we were severely mosquito bitten, fortunately without effect.

Near Gantok we were met by ponies kindly sent by the Maharajah of Sikkim. On arriving at Gantok, we found provisions had been sent by the Maharajah and Mr. Dudley, his general secretary. In a few minutes we were once more eating bread, feasting on a variety of excellent foodstuffs and drinking the first whisky after a three months' period of abstinence, which the British members would not willingly pass through again. The following day the Maharajah and the Maharanee entertained the expedition at dinner.

Our stay in Gantok and the hospitality accorded us will always remain one of the expedition's delightful memories. Gantok is in a situation similar to Darjeeling. English apples and other fruit grow there side by side with tropical orchids and fruits.

June 21 saw us off on the last stage of our journey, at first by pony, because the motor road was impassable from washouts. From Singgung we went in an Austin 7s. Once more at Darjeeling we were greeted most hospitably and entertained at lunch by the Governor.

Our last memory of Himalaya was of a beautiful motor drive from Darjeeling to Hilguri en route to Calcutta. Behind us as we hummed along the flat plain near Siliguri, with the tropical jungle on either hand bursting into the evensong of bird, animal and insect, piles of dense cumulus clouds were piled up in the heavens and silhouetted sharply in domes, turrets, peaks and spires against the sky of daffodil yellow. Their summits were copper tinged, their bases in the deepest shadow. In the half light they appeared as eternal as the great mountain range on which they were resting, the mountain range to which some of us will return again and again as long as muscle and will respond to the irresistible urge that drags man from civilization to the remote corners of the earth.

Wireless to THE NEW YORK TIMES.

CALCUTTA, June 29.—Frau Dyhrenfurth H. Richter, H. Duvanel and Frank S. Smythe left Calcutta tonight after two days of entertainments. They will sail from Bombay July 1 on the steamer Cracovia. The rest of the expedition has not yet arrived at Darjeeling.

The expedition described by Mr. Smythe left Darjeeling on April 7 to climb Kanchenjunga, the second highest mountain in the world, between Nepal and Sikkim. Balked by avalanches there, the explorers then climbed to Jonsong Peak, 23,400 feet. The expedition was led by Professor G. O. Dyhrenfurth of Germany, who was accompanied in many perilous mountain climbs by his wife.

Times Wide World Photo.

THE FOUR RECORD-BREAKING HUNTER BROTHERS.

The Chicago fliers who have set a new mark for an endurance flight. Left to right: Walter, John, Kenneth and Albert—John and Kenneth are flying the record-breaking plane, while the other two operate the re-fueling craft.

THREE ARE KILLED IN PLANE CRASHES

Air Official Dies in Ontario—Maryland and Massachusetts Accidents Are Fatal.

PORT ARTHUR, Ont., June 29.—Major John O. Leach of Sault Ste. Marie was killed here when his seaplane crashed to the water at 3:15 this afternoon. Thousands of people on the waterfront witnessed the tragedy. Major Leach was manoeuvring the machine over the water when suddenly his engine stalled and the plane fell.

The wrecked plane was recovered three-quarters of an hour after by a dredge which lifted the plane with a derrick. It was found the impact of the crash had killed Major Leach.

The Major was a veteran of the Air Service in the World War and was assistant to Captain Roy Maxwell in charge of the Provincial Air Service. He was shot down by Richthofen, the famous German war ace during the war, with the result that he lost his right leg.

A widow and three children survive.

COLLEGE PARK, Md., June 29 (AP).—A pilot, who received his license last Monday, was injured and his passenger killed today as their plane was turned over 250 feet from the ground by a sudden cross-wind and crashed.

The pilot, Edward Yeatman, 21, of Clarendon, Va., was pinned in the wreckage of the plane and a leg was so badly mangled that amputation above the ankle was necessary.

William Kerr, 31, of Washington, the passenger, a Curtis-Wright Aircraft salesman, died soon after being admitted to Providence Hospital in Washington.

NEW BEDFORD, Mass., June 29 (AP).—Omer Dumas, 23, a student flyer at the Round Hill airport, drowned in Buzzard's Bay about a mile off shore today when a plane he was flying went into a spin and dived into the water. Dumas's body had not been located tonight. Patches of oil on the top of the water was all the visible evidence of the plane beneath the waves.

SIGHT-SEEING PLANE DROPS, HURTING THREE

Two Passengers in New Jersey Flight Critically Injured in 300-Foot Fall.

Special to The New York Times.

NEPTUNE, N. J., June 29.—Three persons were injured, two of them critically, when an airplane in which sight-seers were being taken for flights fell off on one wing as the pilot sought to bank it early this evening and dropped 300 feet to the ground.

The injured were:

ANDRE DE DOMICIS, 24 years old, of Glen Head, L. I., possibly a fractured skull.

MARIE KERRGRASSE, 21, a telephone operator, of 1,450 Hammersley Avenue, the Bronx, fracture of the left arm, and possibly a fracture of the skull.

WALTER LOUDENSLAGER, 20, pilot of the plane, lacerations of the lip and shock.

De Domicis and Miss Kerrgrasse visited the airfield of the Tonnele Aircraft Corporation of Jersey City on the State highway here soon after 6 P. M. Loudenslager, who had already flown many visitors during the day, started to take them up in his Waco 9.

The plane was only about 300 feet from the ground, however, when it apparently struck an airpocket and fell off on one wing. Ludenslager did not have enough altitude to right the ship and it crashed into the woods near the State highway. The injured were taken to Ann May Hospital in Spring Lake, where it was said that the condition of both de Domicis and Miss Kerrgrasse was critical.

CHICAGO FLIERS SET ENDURANCE MARK

Continued from Page 1, Column 6.

fuel aboard to last until dawn would begin to break and give them light to carry on their operations.

There was plenty of evidence that the adventure of the four flying Hunter brothers has caught the fancy of Chicago and the nation. Cars numbering more than 40,000 jammed all the country roads about the North Side airport yesterday, and they continued to stream into the airport tonight as news of the feat of the fliers spread over the city.

For a radius of ten miles the airport cars were parked at the roadhouses and in open fields and thousands of persons sat through the day peering up into the sky to catch a glimpse of the plane as it weaved back and forth on a wavering course over the North Shore.

Late in the afternoon the service planes performing here for the Army show paid a visit to the fliers. For half an hour the forty pursuit planes from Selfridge Field, six twin-motored bombers from Langley Field, Va., and other army planes roared about the sky in formation, dipping and manoeuvring in salute to the civilian pilots.

Joining them were scores of civilian aviators from every airport in Chicago who flew to Sky Harbor to pay their respects. The Hunter boys, looking below, saw a great crowd milling about behind ropes which barred them from the busy runways.

The aerial celebration and the feeling of triumph at passing the world mark heartened the record-breakers and gave them renewed vitality. Kenneth's toothache, which gave some worry to the ground crowd, had apparently been allayed or forgotten.

The crew of the refueling plane reported that no notes had been dropped since early morning.

"Every time we go up they stick their heads out and grin from ear to ear," said Walter Hunter. "They are a lot livelier than they were yesterday." The fliers passed the world record at 6:01 A. M., and immediately after they dropped a hurriedly written note:

"Send fuel right away," it read. "We are running short."

Albert and Walter were roused from their sleep and took off immediately with a fresh supply of gasoline. The crowd, which grew larger as daylight approached, listened and at the moment when the fliers passed the old mark a great cheer arose. Sirens screeched, bells jangled and policemen fired their pistols into the air. From somewhere across the fields two bugles blared.

The skill with which the four Hunter brothers handle the two airplanes is the result of long training in cow pastures and backlot landing fields in their barnstorming days in "Little Egypt."

Walter was the first to conquer the air after three hours of instruction. He took the airplane home from St. Louis and, one by one, he taught his brothers to fly. At first the younger brothers, John, who is 24, and Kenneth, who is 21, were not allowed at the controls. They did the wing-walking and parachute jumping at the county fairs.

John subsequently entered the air mail service and piloted planes over the line from Evansville, Ind., to Chicago. Walter flew in scheduled service between St. Louis and Omaha. Kenneth, last Summer, instructed young fliers in Chicago.

Among the congratulatory messages delivered to the crew of the City of Chicago was one from Captain Charles Kingsford-Smith, who said: "Your fine achievement goes far to prove the complete dependability of a good plane in the hands of good men. My comrades of the Southern Cross and Tony Fokker, its builder, join me in the wish that you go further—right on until the Fourth of July."

Prize Offers Are Made.

CHICAGO, June 29 (AP).—Offers of prizes to the new refueling endurance flight record holders followed their breaking the old mark today. The offers were made by firms that had made various parts of the ship and had furnished food and equipment. The brothers had estimated before the flight that success would mean $200,000 to them from all sources.

Tonight the pilots asked for a screw grease gun and a grease cup.

Meanwhile, each added hour of flight is piling up rewards for the brothers. Their flying today netted them nearly $2,500. An oil company has pledged them $100 an hour. Several other concerns have promised a dollar or more for every hour they remain aloft after breaking the record. They will receive a 25 per cent share in the takings of the two Ford planes which are taking hundreds of spectators at the field for rides at $5 a passenger.

A weary, gray-haired woman, whose countenance, alternately beamed pride and betrayed worry, was the cynosure of all eyes today at the airport. She was the mother of the Hunter brothers and of Irene, the "kid" sister, who has cooked the meals for them aloft and below. As the City of Chicago roared nearer and nearer to the record early this morning Mrs. Hunter collapsed, but today she was here and there receiving the congratulations of the crowd.

An announcer told her he wanted her to speak over the radio and send greetings to her boys who have a receiving set in their plane. She slipped away for a while but when her time on the program came she was in front of the microphone in a new brown straw hat and a black silk dress.

"Hello, Kenneth; hello, John. It's your mother speaking. I-I'm so proud of you."

Her voice quivered and her hands reached out as if to catch the slim rod of the microphone for support, but only for a moment and then her words of encouragement to go on rang out clear, firm and almost joyous.

St. Louis Men to Try Again.

ST. LOUIS, June 29 (AP).—The St. Louis Robin team, Dale Jackson and Forest O'Brine, whose refueling endurance record was beaten today by the Hunter brothers at Chicago, plan to take the air again "to bring the record back to St. Louis."

Immediately after telegraphing their congratulations to the new champions, Jackson and O'Brine announced they planned to go aloft July 13, the anniversary of the start of their record-making flight.

The flight is to be a civic affair and is contingent upon the raising of $30,000 to $35,000 by public subscription to finance it. Jackson and O'Brine own two planes and they expect to equip them for the flight, naming the endurance ship the "Greater St. Louis."

a new
LUGGAGE INVENTION
Designed by Geo. H. Wheary

WHEARY AVIATOR

BEFORE your next trip, see Geo. H. Wheary's Aviator, a compact, lightweight travel-case — only 23" long. Ingenious "No-Wrinkle" Suit-Holder gives *wrinkle-free* protection to a man's suit for the first time in small luggage. Ample space for other apparel, toilet case, etc. Durably constructed of fabrikoid and fine leathers—in one—and two-suit sizes. Aviator is distinguished by its handsome rugged appearance and suitability for every travel need. Price-ranged from $20 to $100 at leading stores. Or gladly demonstrated by Wheary Trunk Company, Inc. 295-5th Ave. Phone BOGardus 0250.

GET THIS BOOKLET describing other Wheary Modernized Luggage Inventions.

RUSSIA WOULD BUY COTTON FROM EGYPT

But Premier Sidky Frowns on a Trade Treaty Request Qualifying Offer.

REPLY IS MADE TO NAHAS

Foreigners in Cairo Are Exercised Over Murder of English Girl by Two Natives.

Wireless to THE NEW YORK TIMES.

CAIRO, June 29.—Premier Ismail Sidky reveals today in an interview in Mokamam that Russia has made an offer to buy large quantities of next year's cotton crop, but the offer is qualified by a request for the conclusion of a commercial treaty. He emphasized that as this qualification implied political and sociological questions inseparable from Bolshevism, the government's position was that Russia could, like any one else, take any quantity of cotton, but without a treaty.

At a specially convened meeting of district Governors, the Premier today made a speech considered as a reply to Nahas Pasha's speech at the National Congress. Premier Sidky stated that the government would never have accepted the high responsibility imposed by the King in these times if it was uncertain of its ability to fulfill the task. The logical sequence was that the government would rule until its goal was achieved. Recent events, he said, are regarded by the government as a swing of the pendulum to which little importance can be attached, the majority of the Egyptian people being convinced that the government can and will restore prosperity to Egypt.

Premier Sidky concluded by requesting the Governors to support the government.

Meanwhile, foreign opinion is much exercised over the murder by two natives of an English girl, Eileen Smith, while joyriding with Constable Ronald Lilley, an English member of the King's bodyguard. The natives fired at close range. Europeans wonder whether this is a prelude to future troubles.

AMERICAN FETE IN PARIS.

Twenty-two Nations to Share in Week's Festivities.

PARIS, June 29 (AP).—All the nations of the Western Hemisphere, including the United States, will participate in a great demonstration of intercontinental friendship which will be held in Paris from tomorrow, June 30, to July 6 under the auspices of the Franco-American Committee.

This committee, which is composed of a large number of distinguished and representative French men and women, will take the occasion of its twentieth anniversary to pay honor to the representatives and delegations of twenty-two American nations during the week of ceremonies and festivals. A communiqué just issued by the committee says:

"The first week of July is truly a week of the American nations. It is on July 1 that is celebrated throughout Latin America the first day of the 'Month of Bolivar,' because it is the month of the great independence victories. On July 1 also is celebrated the national holiday of Canada, and on July 4 comes the great national holiday of the United States.

The week will be opened by religious ceremonies. These services will be followed by a visit to the tomb of the Unknown Soldier. Among the outstanding events of the week will be a dinner presided over by President Doumergue, a reception by Foreign Minister Aristide Briand, a garden party by the Chamber of Commerce of Paris, and a reception at the City Hall.

See— the wonderful features of these ultra-modern One-Room Apartments, and you will stop looking elsewhere. Big, bright living rooms; private dressing rooms; complete kitchens with automatic refrigeration; baths that are truly sumptuous; closets that will hold the largest wardrobe—all this in an unusually accessible location.

200 WEST SIXTEENTH
Corner of Seventh Avenue

Reserve Now for occupancy in July, August, September or October. Delightful one-room homes, and larger apartments with one or two chambers. Representatives at the building daily, evenings and Sundays. Tel. WATkins 7234.

THE HENRY MANDEL COMPANIES
Owners — Builders — Managers

B. ALTMAN & CO.
FIFTH AVE. AT 34th ST. Telephone: MURray Hill 7000

The Chiffon Frock or Ensemble

For Daylight Dining
Notably Presented Today at
$29

Dinner may be the overture to a glamorous evening, or the l'envoi to a memorable afternoon. For either wear one of these delectable and fluttery chiffon costumes, so completely engaging that every table attended by youthful devotees of fashion will have more than its quota

Sizes 14x to 20.

Women's and Misses' Coats

In white or pastels for the resort week-end trip or Summer vacation. These are made of fancy basketweave cloth and fashioned on captivating lines.

Unlined . . . $16.75 Silk Lined . . . $25.00

Sizes 14 to 20.

WOMEN'S AND MISSES' DRESSES AND COATS—THIRD FLOOR

Now you can rent the General Electric Water Cooler

A water cooler modern as electricity—convenient as electricity—quiet—efficient—economical as electricity! It operates for a few cents a day. Send the coupon for further information about the GREAT BEAR SPRING COMPANY'S attractive rental plan!

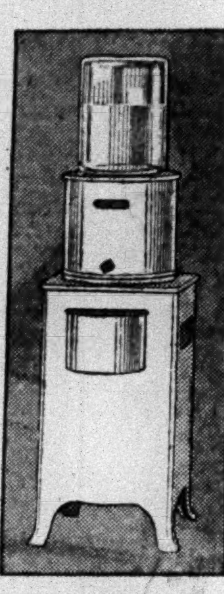

REX COLE INC.
DISTRIBUTOR
4th Ave. at 21st St., New York
GRAmercy 6660

GENERAL ELECTRIC
BOTTLE WATER COOLER

REX COLE, Inc.
4th Ave. at 21st St., New York
Send me information regarding your rental plan.
(T-6-30)
Name.........
Address.........

REFILLS
CLEAN-BE-TWEEN
TOOTH BRUSH
Refill brushes can be obtained at drug stores and department stores.
If your local druggist cannot supply you, send us his name and $1 for 4 refill brushes or a handle and one refill brush.
The CLEAN-BE-TWEEN is the world's most effective and economical tooth brush.
CLEAN-BE-TWEEN Tooth Brush Co.
521 Fifth Ave., New York
Tel. Vanderbilt 8821

NEW Attractively Furnished SINGLE ROOMS for
YOUNG MEN
Baths, Restaurants, Gymnasium, Billiards, Guidance and Employment Departments. Program of Activities. Information Service.
50c, 75c, $1 a day and up
Send for booklet
WM. SLOANE HOUSE
Branch of the YMCA for Transients
358 West 34th St. Near 9th Ave. New York
Two blocks from Pennsylvania Station

RIDE WITH SAFETY TO
DETROIT $15.75
LOW BUS RATES TO ANY POINT IN U.S.
NIAGARA FALLS $10
BUFFALO $9—CLEVELAND $12.50
CHICAGO $20.50—LOS ANGELES $70
New buses leave three times daily from
TIMES SQ. MOTOR COACH STA.
203 W. 41 ST. N. W. Cor. 7th Ave.
Phone Wisconsin 0014 or 3549 or write
GREAT EASTERN STAGES
OFFICES—CLEVELAND, OHIO

ANNOUNCEMENT
To the Practising Physicians, Hospitals, Clinics, Colleges, Institutions and Individuals
MR. THEODORE RADIN
Phone Lexington 3177 20 East 41st St., New York
now the U.S.A. & Canadian Rep. of
DR. ERNST SILTEN, Berlin, Germany
Dept. I. Mfg. Chemists; Inhalation Preparations.
Dept. II. "ATMOS" Medicament Nebulizer.
The New Inhalation Therapy for Asthma and Hay Fever.

BACK NUMBER NEWSPAPERS
308 W. 40th St.—MEDallion 2460

RAIDS BY TRIBESMEN NEW INDIAN MENACE

Dharalas, 300 Miles North of Bombay, Launch Campaign of Robbery and Murder.

"BOYCOTT WEEK" ON TODAY

Tableaux and Fancy-Dress Carnival to Play Part in Intensified Drive on British Goods.

Wireless to THE NEW YORK TIMES.

LONDON, June 29.—The British authorities' fear that Mahatma Gandhi's civil disobedience campaign in India would have an unsettling effect on the Dharalas, a warlike criminal tribe in the Kaira district 300 miles north of Bombay, has been realized, according to dispatches to The Daily Mail.

The Dharalas are reported to have embarked on a campaign of robbery and murder. Gangs of 500 carry out raids armed with long poles to which sickle-like knives are attached and some possess ancient guns.

A new battalion of armed police, 1,000 strong, has been mobilized at Poona for action against the Dharalas and the Indian Congress leaders who are for enforcing a militant campaign.

"Boycott Week" to Start.

Wireless to THE NEW YORK TIMES.

BOMBAY, June 29.—"Boycott Week" will start tomorrow in the form of a new intensification of the campaign "to paralyze the foreign trade which is sucking our economic lifeblood," as one of the All-India Nationalist Congress bulletins puts it.

The program includes boycott tableaux to be arranged in different centres of Bombay beginning Wednesday, a fancy-dress carnival on Sunday to illustrate the glory of Indian goods, art and beauty; the affixing of boycott stamps on envelops and the hoisting of the boycott flag everywhere, or, as the instructions say, "on house umbrellas, overcoats and every dwelling place in the city."

The umbrellas, which in Bombay are often adorned with advertisements, are to be further embellished with the painted inscription, 'Boycott British Goods.'"

Dr. Vaidya, presiding at the students' conference yesterday, suggested that students joining the Congress campaign should be over 18 and obtain their parents' blessing.

"The British are prepared to kill the movement by perpetrating any amount of violence," he said, "and Indians should be prepared to tire out the British by continual sacrifices and strict adherence to non-violence."

Dr. Vaidya warned the government it was going too far and asked whether it wanted "anything more than the present non-violent struggle."

American Trade Hard Hit.

BOMBAY, June 29 (AP).—American trade with India has been hard hit by the business slump brought about by the Swaraj, or independence movement, and the subsequent boycotts. The chief sufferers have been the automobile industry and shippers of various kinds of machinery.

The Nationalists' boycot is directed against British goods in particular, but all foreign firms doing business in different parts of the country are feeling its effects, which have resulted in enormous losses. Japan's trade in cotton goods also has been hard hit, not only by Mahatma Gandhi's campaign to stimulate homespuns, but also by the 5 per cent Indian preferential tariff, which importing agents say works in Brittain's favor.

Business men believe that in a short time the automobile as well as the cotton yarn and piece goods business will be in the doldrums owing to Indian unrest and the feeling of uncertainty which prevails generally in commercial circles.

During 1929 there were shipped from the United States and Canada 15,000 trucks and 12,000 private cars for the Indian trade. This average continued until last month, when business began its decline. In May, 1929, 459 cars were sold in Bombay presidency, while in May, 1930, but 284 cars were sold, and observers say indications point to June figures far below May's.

A detailed analysis of British India's trade returns for May, issued by the Department of Commercial Intelligence and Statistics, reflected the falling trade due to the political situation. It showed the visible balance of trade in May was but 9,300,000 rupees, or approximately $3,300,000, in favor of India, as against 36,600,000 rupees, or about $13,300,000 in April, and 24,600,000 rupees, or about $9,000,000, in India's favor in May of 1929.

The British-owned Bombay News says: "If the trade decline continues, owing to the political situation, India is heading for a big economic crash."

SETS UP MARTIAL LAW IN FOUR DEPARTMENTS

Honduran Government Moves to Prevent Red Disturbances—Deports 40 Foreigners.

TEGUCIGALPA, Honduras, June 29 (AP).—The Honduran Government today declared martial law in four departments forming the Atlantic coast region, to prevent communistic disturbances. Forty foreigners said to be agitators were deported, and others were arrested. Among those arrested was a Nicaraguan leader, Toribio Tejerino. The press, all labor associations and public opinion seemed today to be supporting President Mejia Colindres in the emergency. Officials believed all danger had been forestalled by the measures taken.

The decree announcing martial law said Communist workers from the northern coast "have prepared a strike of a seditious character for July 4, as shown by fly sheets circulated throughout the country.

"These urge the destruction of private property, incite the workers to disown the institutions ruling their country, and call for meetings against various friendly powers.

"Whereas the executive power, among other primary duties, has that of conserving peace and internal security, and since Congress has been recessed, the President declares a state of siege in the Departments of Cortez, Atlantida, Colon and Yoro."

The reference to the disturbance of friendly powers in the Honduran decree yesterday recalls the border dispute which Honduras had with Guatemala last year and early this year. Even while a conference to settle the dispute was in progress, there were military movements on the border which threatened a rupture.

Bull Hurdles Fence of Ring; Two Shot Before He Is Killed

By The Associated Press.

BARCELONA, June 29.—A bull at the Plaza Monumental Arena today jumped over the fence and resumed his share of the bull-fight in the public corridors. Civil guards and employes tried to shoot the animal, but only succeeded in slightly wounding Felipe Roncal and Ricardo Melendez, two spectators.

By this time the matador Valenciano and his equipage had scrambled over the fence after their recent enemy, and Valenciano then executed a first rate corrida in the corridors, neatly dispatching the bull with a thrust of his sword.

SEES PERIL OF WAR IN FRANCE AND ITALY

Wickham Steed Suggests That the League of Nations Be Invited to Intervene.

WOULD PREPARE FOR PEACE

But London Times Thinks Action Now Might Be Premature and Serve No Useful Purpose.

Special Cable to THE NEW YORK TIMES.

LONDON, June 29.—Believing that relations between France and Italy are severely strained and that at any moment a fresh "incident" may inflame public feeling on both sides of the Alps to a point where international peace might be endangered, Wickham Steed, international publicist, will suggest in The London Times tomorrow that the League of Nations be invited to intervene. He proposes that some neutral and disinterested State should be ready at a moment's notice to draw the attention of the League Council to "a matter of concern to the whole League."

Such action, of course, is permissible under Article XI of the League covenant. It is there declared to be "the friendly right" of each member of the League to bring to its notice "any circumstance whatever affecting international relations which threatens to disturb international peace or good understanding between nations."

Both France and Italy, members of the League and signatories of the Kellogg pact, are, in Mr. Steed's opinion, heeding in practice what Antonio Bosconi, Fascist Minister of Finance, termed on Wednesday "the wise old Roman saying that if you desire peace you must prepare for war."

Says Britain Cannot Act.

Mr. Steed says, "The most positive feature of Article XI is that in an emergency the Secretary General shall 'on request of any member of the League' forthwith summon a meeting of the Council. It seems to me unlikely that either France or Italy would make this request. Britain is too deeply interested in Mediterranean affairs to escape the suspicion of partiality were she to take the lead in setting the machinery of the League in motion.

"But there are many members of the League to which this consideration does not apply. Holland and the Scandinavian States are among them. Wouldn't it be expedient for the governments of those States to inform themselves carefully and to watch the situation vigilantly so as to be ready to act without a moment's delay should further complications arise?"

Mr. Steed adds that "the wise old Roman saying" may be a pernicious fallacy in the modern world. "Far wiser," he says, "is the revised version of it which the Mayor of Havre caused to be engraved on the golden pen, with which Secretary Kellogg signed the multilateral treaty for the renunciation of war—'Si Vis Pacem, Para Paceur.'" (If you wish peace, prepare for peace.)

The London Times in an editorial tomorrow will take a serious view of the position and say that as concerns France and Italy there is a race between negotiations and armaments, and at the moment diplomacy is not winning.

Thinks Move Would Be Premature.

"It seems incredible," The Times will say, "that the statesmanship of Italy and France should allow the disastrous mistake of the pre-war period to be repeated." The Times, however, fails to see what useful purpose setting the League machinery in motion would serve. The editorial continues:

"For the moment the interference of others, as Mr. Steed will probably agree, would at least be premature. It would be distastful to the two countries concerned and the council itself would be handicapped by having no outstanding incident or precise problem on which to focus the discussion."

In the present case, The Times observes that symptoms of disagreement are both numerous and palpable, but that the real causes are "difficult of apprehension and lie deep in the national aspirations and geographical positions of the two peoples."

REPORT CHANG ASKING CHINESE PEACE PARLEY

SHANGHAI, June 29 (AP).—Japanese reports from Nanking today said that Marshal Chang Hsueh-liang, Manchurian war lord, had made a move for peace between the warring Nationalists and the Northern leaders.

He was said to have telegraphed President Chiang Kai-shek, suggesting that a Chinese peace conference be convened at Mukden and hostilities suspended in the meantime. No date for the conference was reported.

SHANGHAI, June 29 (AP).—Nationalist dispatches from Suchow t-oay said government forces had achieved a slight advance in the battle west of Lanfeng, Honan Province, the most severe of the present rebellion against China's Central Government.

The Northern rebels were forced to withdraw, the dispatch said, after repeated onslaughts in an attempt to sever Nationalist defenses. Two thousand prisoners were captured and considerable amounts of ammunition taken. The battle, in which nearly 300,000 troops engaged, had continued more rthan twenty-four hours.

AMOY, China, June 29 (AP).—After a month of guerrila warfare in the vicinity of Lungyenchow, seventy-five miles west of Amoy, between Communists and armed farmers, villagers and allied bandits, the Communists today were driven from the area, at least temporarily.

DR. BUTLER EXTOLS THE SIMON REPORT

Says It Satisfies Those Who Hold Advanced Peoples Owe Duty to Political Charges.

TERMS IT 'STATESMANLIKE'

Thinks Britain Will Act on It in India and "Give World New Example of Prowess in Nation-Building."

Praising the "statesmanlike vision" of the Simon report on India, Dr. Nicholas Murray Butler, speaking as the president of the Carnegie Endowment for International Peace, expressed confidence yesterday that Great Britain would proceed in accordance with its spirit and "give the world a new example of her prowess in the art of nation-building." He urged careful study of the report by Americans.

"Although the subject itself bristles with contentious material," Dr. Butler said, "it is little short of remarkable that a commission on which is represented each one of the three chief political parties in Great Britain is unanimous both in its diagnosis of the difficulties to be dealt with in India and its prescriptions as to how these difficulties shall be dealt with.

"To Americans in particular this report will come as revelation. They will be astounded to read this precise and thorough setting forth of a series of political facts and difficulties, the like of which does not exist anywhere in the world, and probably never has existed."

Lists Obstacles to Unity.

Dr. Butler recapitulated some of the obstacles to political union in India, declaring that there were 222 known vernaculars in use, that there were 2,300 castes, that there were "deep lying historic religious differences" and that the "world-wide agricultural problem" was present in a "most acute and widely distributed form."

"All these and many other matters of the same character are preliminary to and condition any scheme of stable political and economic reform," Dr. Butler continued. "The commission has shown itself a master of the entire situation, and in the first volume of its report has set that situation forth with completeness, accuracy and admirable temper.

"The second volume of the report, which was made public two weeks after the first volume had been given to the press, outlines with great fullness of detail and with statesmanlike vision a plan of government for India which can best be described as one whose arrangements are so adjusted as to make it serve as a ladder upon which the people of India may climb in their own time and their own way to complete self-government as a Dominion in the British Commonwealth of Nations.

Dr. Butler described the political recommendations contained in the report, asserting that "with great good judgment," in view of the existing economic, geographic, racial and religious diversities, provision is made for a government which is Federal in character rather than one of unified and highly centralized control.

"The executive power will be cast in the form with which Americans are familiar, save in five respects," Dr. Butler continued. "The Governor is to have independent responsibility in case the order and tranquillity of a province is threatened, or in order to prevent serious prejudice to one or more sections of the community as compared with other sections, or to secure the due fulfillment of any liability of government in respect of items of expenditure not under legislative control, or to secure the carrying out of any order received by the provincial government from the Government of India or from the Secretary of State, or to carry out any duties which may be imposed on the Governor personally. These reserved rights of the executive are not intended to be exercised under normal conditions, but may be called upon if public peace or security are threatened or if the reserved rights of any minority, religious, social or other, are threatened.

Cities Great Britain's Record.

"The constructive part of the report goes with greatest detail into every aspect of governmental organization," he continued. "It will not satisfy those who dogmatically insist that all peoples, Oriental or Occidental, ancient or modern, are equally capable, and at once, of complete self-government according to the English model, but it will meet with the approval of all who believe in the responsibility of those modern people which are politically and socially the more advanced for the guidance and political education of those other peoples who for one reason or another have been brought under the oversight and care of the nations that have had longest experience in the development of free institutions.

"Great Britain has to her credit the most remarkable record in history of caring for dependent and backward peoples and of bringing them forward in the art of self-government. The problems presented by India are far greater, far more numerous and far more perplexing than any which Great Britain has previously had to face, but there is no reason to doubt that she will proceed satisfactorily, in the spirit of this broad-minded, constructive and liberal report, to give the world a new example of her prowess in the art of nation building.

"The people of India have shown themselves capable of producing numerous great leaders and fine spirits. These men and women may be looked upon as prophets of that new day when the political and social status of the whole people will be so raised that their competence to carry on by and for themselves the institutions which have marked Western Europe for several hundred years will be clear to the whole world.

"Were England now to throw off entirely her responsibility for India the world would certainly be presented with a new and most disturbing chaos, quite as distressing and as unhappy as that which is now offered by the distraught people of China."

HOTEL MARTINIQUE
BROADWAY
32nd St. 33rd St.
PERMANENT RATES
Single room from $12.00 Per Week
Double room from $14.00 Per Week

TURKS FIGHT BRIGANDS IN NORTH KURDISTAN

Planes Bombing Raiders From Persia—100 Bandits Reported Trapped on Mount Ararat.

Wireless to THE NEW YORK TIMES.

ISTANBUL, June 29.—Disorders in the northeastern part of Turkish Kurdistan were officially admitted today in telegrams from Van and Beyezid.

Kurdish brigands apparently have entered Turkey from Persia with the intention of stealing cattle and harassing the authorities. The raiders, led by Hussein and Yussouf Aptal, consist of Kurds, who were driven into Persia from Turkey some time ago.

Owing to the smallness of the Turkish gendarmerie and frontier guard forces, it seems that the raiders have gained some successes and have been joined by several hundred Kurds living in Turkey. Reinforcements have been sent from Diarbekir and Bitlis, while airplanes have been bombing Kurdish villages. The Turkish authorities are taking steps to prevent the raiders from returning to Persia and have invited the Persian Government to cooperate.

The movement is confined to the northern part of Turkish Kurdistan, and the southern area, administered by the civil inspector, Ibrahim Tali Bey, remains quiet.

ISTANBUL, June 29 (AP).—Delayed dispatches from Van and Bayezid state that a band of 110 Kurdish horsemen from Persia are still entrenched on Mount Ararat, hemmed in by Turkish troops.

The band crossed the frontier from Persia into Turkey on June 20, joining the Kurdish Haydaranli tribe, to which they are related.

The government hopes to exterminate entirely the group entrenched on Mount Ararat.

URGES TURK NEGRO COLONY

Detroit Moslem Asks Permission of Kemal to Found Settlement.

ISTANBUL, June 29 (AP).—The Detroit Negro, Mehmet Ali, a stranded "Moslem Moses," who came here to seek a "promised land" for American Negroes, today presented to President Mustapha Kemal Pasha his petition for permission to found a colony in Turkey.

"In the name of 28,000 Moslem Negroes suffering from racial prejudice in America, I petition you to accord land on the shores of the Bosporus where we may create a flourishing American town and enjoy Turkey's traditional impartiality to Negroes," he said.

The Ghazi referred the petition to the Angora authorities.

147 WAR MOTHERS IN PARIS.

Party "H" Arrives After Smooth Ocean Passage.

PARIS, June 29 (AP).—The American Gold Star mothers of party "H," numbering 147, reached Paris tonight after a smooth passage on the liner President Roosevelt.

No cases of sickness were reported and all seemed well and active when they left the special boat train at the Invalides Station.

Mrs. Edwin Lange of Oshkosh, Wis., who has been seriously ill at the American Hospital, was reported "very much better" tonight.

FOR OVER THE FOURTH

DISTINGUISHED ACCESSORIES, APPROPRIATE FOR SPORTS, VACATION AND COUNTRY USAGE, PRESENTED SOLELY BY FINCHLEY.

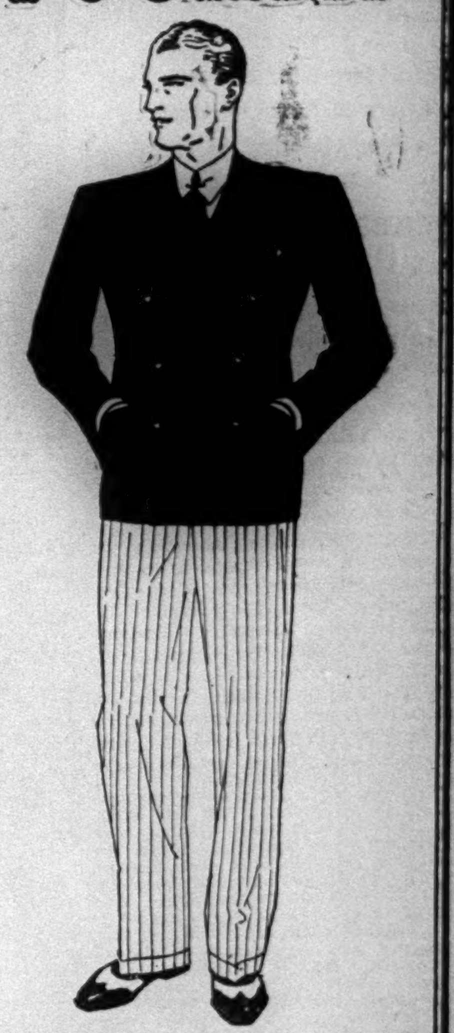

SPORTS JACKETS
EXCEPTIONAL ASSORTMENTS IN FLANNEL, HAND-LOOMED SHETLANDS, CAMEL'S HAIR AND IMPORTED TWEEDS.
SINGLE OR DOUBLE-BREASTED
THIRTY DOLLARS AND MORE

FLANNEL TROUSERS
OF IMPORTED FLANNEL, STRIPED OR PLAIN. COOL, SHAPELY AND VERY COMFORTABLE.
TWELVE-FIFTY AND MORE

ALSO
KNICKERS
FIVE-FIFTY AND MORE
FOUR-PIECE LINEN SUITS
THIRTY DOLLARS
SHADOW FELT SPORTS HATS
SPORTS OXFORDS

THE FINCHLEY Establishment
Fifth Avenue at 46th Street
THE HAMPTON BAYS SHOP OF FINCHLEY IS NOW OPEN

Private Bedrooms on the Broadway Limited
to Chicago . . . at little extra cost

HERE is a new travel luxury offered by the Broadway Limited : : : one of America's most famous trains.

You can enjoy a private bedroom, equipped with a real bed with box springs and mattress—convertible in the daytime into a comfortable lounge—and for this added comfort and privacy you pay only one-quarter more than the regular fare—plus the cost of two lower berths.

It is equipped also with an upper berth which makes it possible for two people to occupy this room, comfortably, simply for the cost of two tickets plus the cost of two lower berths.

These private bedroom cars for single occupants only are also available on overnight trains to Washington and Boston, and on The Clevelander to Cleveland.

The Broadway Limited is one of three 20-hour flyers to Chicago daily . . . traveling the cool route westward through the wooded Appalachians.

By this same cool route westward speed the only two 23-hour flyers to St. Louis : : : saving busy travelers an hour.

THREE 20-HOUR FLYERS TO CHICAGO

THE PENNSYLVANIA LIMITED		BROADWAY LIMITED		THE GOLDEN ARROW	
Leaves New York	1.00 P.M.	Leaves New York	2.00 P.M.	Leaves New York	4.00 P.M.
Arrives Chicago	8.00 A.M.	Arrives Chicago	9.00 A.M.	Arrives Chicago	11.00 A.M.

(Standard Time)

9 OTHER FAST TRAINS TO CHICAGO DAILY

C. C. Trueb, Assistant General Passenger Agent, Pennsylvania Station, New York, N. Y.
For information phone Pennsylvania 5600—for reservations phone Pennsylvania 2000.

PENNSYLVANIA RAILROAD
The Cool Route to the West

At fares comparable to rail-Pullman fares, T A T-MADDUX AIR LINES offer swift, regular, comfortable service from coast to coast in 48 hours—with convenient service between intermediate points—in connection with Pennsylvania and Santa Fe Railroads. Phone for information.

ROTHERMERE STIRS BRITAIN BY CONTEST

Publisher Offers $500 for Best Letter on Popular Election of Future Cabinets.

DIG AT STANLEY BALDWIN

Question Asked Is, Are the Voters Entitled to Know in Advance for Whom They Vote?

Wireless to THE NEW YORK TIMES.

LONDON, June 29.—Political England has been agog during the week-end over the money prize competition which Lord Rothermere has started in his Daily Mail on the lines of "Should a doctor tell?" A prize of $500 is offered to readers of voting age for the best letter on a new debatable point, "Have electors the right to know in advance the names of Ministers whom their votes may place in the key positions of the British Government, or is choice of the men who will hold the most important administrative posts in the empire to be a private affair of the Prime Minister after the election of his party to parliamentary power?"

It is recalled that until a few years ago any member of Parliament who received a Cabinet appointment had to present himself again to his constituents for re-election. Thus if voters felt John Brown incompetent to fill, say, the post of Air Minister, they could say so through the ballot box and the Prime Minister would, perforce, make another nomination more to the popular fancy.

Since this rule was abolished Lord Rothermere thinks it due to the electors that they should be told in advance who was going to hold the outstandingly important positions in the Cabinet if their party were successful at a general election.

The whole agitation, of course, centres around what Lord Rothermere has described as the incompetence of Stanley Baldwin when selecting his last Conservative Cabinet.

Mr. Baldwin has already given Lord Rothermere his answer to his query, "Should the public know?" In a recent speech the Tory leader described it as "a preposterous and insolent demand," but many prominent men hold other views. Lord Melchett, the great industrial leader who held a Cabinet post under David Lloyd George, likens Cabinet making to the formation of the board of an industrial undertaking.

"Surely," he says, "if any one is promoting a large company and approaches a financier to take a considerable interest, it is not unnatural that the later should not merely ask who is to be chairman, but also what other gentlemen will be asked to join the board. If the reply is that it is no concern of any one but the chairman, the obvious answer of the financier would be a refusal to subscribe."

Lord Rothermere's proposal that the country should vote for the government as a going concern and for a party under the leadership of any Prime Minister-elect, it is foreseen, would upset the whole British constitutional practice, not the least departure from which is the exercise of the King's prerogative as it affects the appointment of ministers.

SEE THEIR FATHERS DROWN

Children Laugh, Mistaking Struggles of 2 West Lynn Men.

Special to The New York Times.

BOSTON, June 29.—While four children stood on the shore and laughed at what they thought were the funny antics of their fathers, Walter Sadowsky, 38, and Joseph Wilke, 40, next door neighbors in West Lynn, were drowned today in the Blakesly clay pits, West Lynn, when they became entangled in heavy grass while bathing.

Sadowsky's 20-year-old stepson, John, also in the party on the shore, was the first to realize what had occurred. He said he saw Sadowsky, after splashing around in the water, suddenly sink, then observed Wilke disappear as though he had been pulled down bythe feet. He called the police.

BATTLE THREATENED BY ANGLICAN RIVALS

Low Churchmen Try to Break Up Anglo-Catholic Service on English Sports Field.

By The Canadian Press.

LONDON, June 29.—Thousands of members of the high and low church parties of the Church of England nearly came to blows upon the Chelsea football ground today. The vast field, scene of innumerable football conflicts, was chosen by the Anglo-Catholic Congress for an open-air celebration of high mass to inaugurate the congress.

Twenty-five thousand high church adherents arrived at the football ground this morning to find a large number of low churchmen bearing banners inscribed with the words "No Popery," distributing texts and handbills and shouting exhortations through megaphones. The Anglo-Catholics, who came from all parts of the country, pressed through to the arena where the service was to be held, and the service began.

With the first notes of the ceremony the tumult of the low church protesters died down. The service went on in almost cathedral-like stillness. Georgeous robes and the full panoply of the high mass gleamed in the sunshine; the odor of incense crept through the vast arena and the thousands prayed. There was only one interruption. Before the elevation of the host a man in the gathering shouted out a text about false gods.

The heat took considerable toll and ambulances had to remove several sufferers.

Trouble at the ceremony had been anticipated as the low church party had appealed to the Bishop of London and to the Prime Minister to prevent the service.

20,000 VOTE PROTEST ON PILSUDSKI'S RULE

Six Parties at Meeting in Cracow Call on President Moscicki to Resign.

Wireless to THE NEW YORK TIMES.

CRACOW, Poland, June 29.—Twenty thousand persons crowded Cracow's largest square today to hear speeches by representatives of six parties who summoned their members to a great conference in defense of the people's rights. A resolution was unanimously voted requesting the resignation of President Moscicki and removal of the dictatorship. The six parties, mustering 160 deputies in the Sejm and representing an aggregate vote of more than 5,000,000 voters, form the democratic anti-Pilsudski bloc in Parliament. The government made no attempt to prohibit the conference and meeting, but various means were used to diminish the attendance. Tickets to Cracow were refused at certain railroad stations. Buses were stopped on roads leading to Cracow and peasants' carts were held up at the city gates. Forged telegrams were sent to Opposition leaders informing them of postponement of the conference and a breaking up of the six-party agreement.

The resolution said that for four years Poland has lived under Marshal Pilsudski's dictatorship and that his will has been imposed on all Cabinets and even on the President of the republic.

"The nation's confidence in law has been shaken and Parliament has been silenced," the resolution continued. "The whole country must mobilize in defense of freedom, for without removal of the dictatorship the country's difficulties cannot be solved and the economic crisis cannot be overcome.

"The President, forgetting his oath and backed by the distatorship, is governing against the nation's will and allows Slawek's Cabinet to abuse constitutional privileges for political purposes. Ignaz Moscicki should resign."

400-YEAR-OLD STORY OF COLUMBUS HERE

Continued from Page 1, Column 2.

them with the others which the honorable Dr. Anca of Chanca and other noble gentlemen wrote, who were with him on the voyages already related, who wrote what they saw; from which I was informed and wrote this about the Indies as being a marvelous and heroic thing."

Bernaldez also relates that accompanying Columbus on his visit was "a converted Indian, brother of Caonoboa and baptized 'Diego' after the younger brother of Columbus. About the neck of the Indian hung a collar of gold, a tangible evidence of the wealth of the New World. * * * The Admiral obligingly related to him his adventures, and gave him copy of some of his notes, so that he [Andres Bernaldez] believed himself qualified to speak when he told the story of Columbus."

The codex, which is in its original binging and in excellent condition, contains two chronicles in addition to the account of Columbus. One of these is the life of Don Henriques, in 350 pages. The second part of the codex is a chronicle of Ferdinand and Isabella by Diego de Valera and the narrative of Columbus by Bernaldez, in 600 pages. There are some contemporary illuminations in the text, which has been annotated with marginal notes in a contemporary hand.

To Be Translated and Published.

"A line for line comparison with codices in Spain reveals the fact that, although there are similarities, this manuscript contains much information that is to be found in no other codex," Dr. Rosenbach said. "There are also valuable references to the discoveries of other navigators, including the Portuguese." Arrangements are now being made by Dr. Rosenbach for the translation and publication of the entire manuscript so that it may become accessible to scholars throughout the world.

The codex is headed, "The Story of Christopher Columbus and the Ship in Which He Crossed the Ocean Until He Discovered the Indies, Where They Found Gold." The story then begins, "In the name of God Almighty, there was a man in the land of Milan who was a merchant in books and who traveled in Andalusia who was called Christopher Columbus, a man of high genius, who was not a man of letters, but was very shrewd in the art of the cosmography of the world, who following what he had read from Ptolomy and other books regarding the world in which we navigate and walk. * * *"

What first interested Columbus in a westward voyage of discovery was the rumor of gold in lands to be found beyond the Cape Verde Islands, Bernaldez relates. After an account of how Columbus convinced Ferdinand and Isabella that such lands were to be found, come a narrative of the voyage—the discontent of the sailors and Columbus's efforts to reassure them.

Relates Discovery of America.

After sailing thirty days, during which Columbus estimated that he had gone about 1,000 leagues, birds were seen, which inspired all the men with new hope. A day or two later land was sighted. On reaching the shore, Columbus took possession in the name of the King and Queen, and, naming the island San Salvador, he stretched the royal flag on the ground.

Bernaldez then relates that Columbus saw men and women, naked, who ran away when the Spaniards approached, but were finally convinced that no harm was meant to them and exchanged presents with the new arrivals. Columbus then found other islands, the second of which he named Santa Maria, the third Fernandino, the fourth Isabella and the fifth Juana. Further on Columbus discovered an island so large that he thought it a new continent. Along the coast there were no dwellings, but on traveling three days inland the Spaniards found many houses of wood and straw. The inhabitants communicated with the Spaniards by signs and conveyed the information that the land was an island. This Columbus named Hispaniola. Here gold was found, which had no value to the natives.

The natives evidently worshiped a divinity in the sky, thought the Spaniards came from heaven and paid them the respect they would have shown gods. At first the Indians were exceedingly timid; three Spaniards caused 1,000 natives to run away. However, friendly relations were established and the natives overcame their fear sufficiently to visit the ships, where one sailor exchanged a sail needle for gold. Columbus took prisoners in order to prove on his return to Spain that he had found a new world.

An interesting chapter is devoted to Columbus's report that in the new land were Indians born with tails, a story in which Bernaldez expresses disbelief. In the words of Bernaldez: "In the west part of the Isle Juana remained two provinces which Columbus did not see. One of them the Indians called Anan and said that men were born there with tails, but I [Bernaldez] do not believe that that is the place where they are born with tails because it is not shown on the map of the world that I have read. In each of the provinces, according to the Indians, there should be more or less fifty men."

The peaceful Indians whom Columbus had met told him of other islands where the inhabitants were cannibals. Bernaldez relates that Columbus found the "Isles of the Caribes," the natives of which were fierce man-eaters. They had many canoes in which they raided other islands, capturing prisoners whom they brought back to fatten for killing and eating. Bernaldez says, "They are not monsters; they are just like the others, but they have this bad habit [eating human flesh], and are very strong." Their bows and arrows were tipped with fish bones. Here Columbus found gold and cotton and strong pepper, much liked for its medicinal qualities. No large four-legged creatures were found here, but small animals, among which were rats which tasted like rabbits.

Columbus's return to Spain, reception by Ferdinand and Isabella and the preparations for the second expedition then are related. The second voyage and the sighting of land on a Sunday morning is minutely described. Bernaldez relates how Columbus landed and found a tree similar to a laurel whose fruit poisoned the men. A full account is given of the experiences of the Spaniards with the cannibal inhabitants of the "Isles of the Caribes." The account of Columbus's meetings with various native rulers, descriptions of the natives, their dress and customs, takes up a large part of the narrative.

The third voyage of Columbus is only briefly mentioned by Bernaldez. He tells of Columbus's disappointment at not finding the continent of which he had dreamed, and abruptly closes the chapter by an account of the discoverer's death in these words: "The Admiral Christopher Columbus of marvelous honored memory, native of the province of Milan, being in Vallodolid in the year 1506 in the month of May died at the age of 70 years. God have him in His glory."

The codex is believed to have been written about 1508-10.

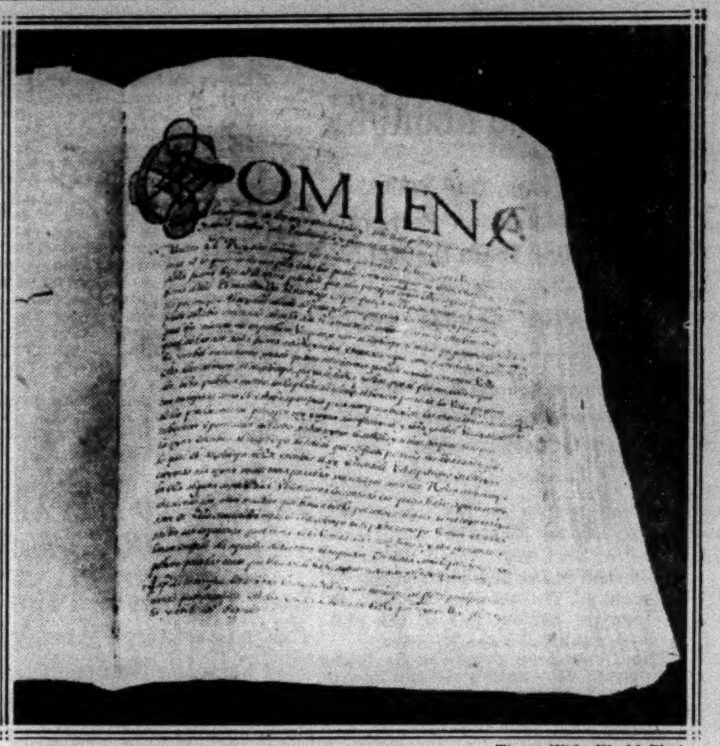

Times Wide World Photo.

MANUSCRIPT OF VOYAGES OF COLUMBUS.
Recently Discovered Document, by Bernaldez, That Has Been Brought to America by Dr. Rosenbach.

BALDWIN AROUSES LLOYD GEORGE'S IRE

Latter Not Surprised Foe "Has Always Expressed Preference for Society of Pigs."

ANSWERS TORY'S SPEECH

Liberal Leader at a Garden Party Denies He Picks Candidates and That Level Is Low.

LONDON, June 29 (Canadian Press).—David Lloyd George has struck back at Stanley Baldwin.

"I am not surprised," he said yesterday, 'that Mr. Baldwin has always expressed a preference for the society of pigs."

This was but one sentence of his scathing reply to a speech by the Conservative leader last week in which Mr. Baldwin criticized the personality and the methods of choice of Liberal candidates and implied that most of them were mediocre and not of Parliamentary calibre.

Mr. Lloyd George's reply came at a garden party he gave at his Kensington residence. It was reminiscent in style of the days when the warrior chief of the Liberals was attacking dukes and landed classes generally.

"I have never heard a more ill-conditioned and ill-favored criticism," declared Mr. Lloyd George. "If you dig up the speeches of political leaders for a century there is no precedent for the coarseness exhibited in the Baldwin attack.

"When I read it I said to myself: 'I am not surprised that Baldwin has always expressed a perference for the society of pigs,' but I do not mind telling you I was surprised when a decent man like Neville Chamberlain, who, although he is a hard-hitter, is never foul-mouthed, should have said that this extraordinary outburst against the personality of Liberal candidates would endear Mr. Baldwin to the Tory party more than ever."

Mr. Lloyd George added that he chose none of the Liberal candidates, not even his own daughter. He thought the level of the candidates was unusually high in recent years. Honorable men and women should not be subjected to a vulgar and boorish attack, even from the leader of a great political party, he said.

ARABS KILL PALESTINE JEW.

Slaying of Watchman Believed Beginning of Terrorist Campaign.

JERUSALEM, June 29 (Jewish Telegraphic Agency).—Arab marauders shot and killed Itzhak Finkel, watchman for the Tel Yosef settlement of the Emek, late last night. Several shots were exchanged between Finkel and his assailants.

Police from Ainharod arrived after midnight with pathfinders to search for traces of the assassins. Thirty mounted Transjordanian members of the frontier force are scouring the countryside in cooperation with the civil authorities.

It is feared that yesterday's fatal bullet is part of a terrorist campaign planned by the Bedouins.

Pride Impels the *Finest Quality*

IN 1646 the shoemakers of Boston, provoked by "much bad work produced by their craft," petitioned "Ye Governor of Ye Bay Colonie" that "all boots might be alike made well." So began America's pride in Craftsmanship.

Pride in the production of the finest Quality still lives. It is the spirit upon which in 1874 at Manchester, New Hampshire, Roger G. Sullivan founded 7-20-4—now the largest strictly hand-made cigar industry in the World.

Quality workmanship and the finest tobaccos have been traditional with 7-20-4 since its beginning. It is the same spirit today, after fifty-six years of public confidence—which refuses to lower its standard of manufacture at the sacrifice of the finest Cigar Quality.

We cordially invite you to visit our factory

7-20-4 R.G. SULLIVAN'S

The Cigar of Quality

IN THE NEW YORK MANNER

*at *4 stores only*

Sale of GOLF SUITS

(also suitable for business wear)

4 PIECES
COAT • VEST • TROUSERS
KNICKERS

$36.50

formerly $45 to $75

Because of the limited quantity, this sale is confined to four stores only. Here's a worthwhile opportunity that few New Yorkers will care to miss

* 30 BROAD ST. • 42nd and MADISON • 34th and BROADWAY
381 FULTON STREET, BROOKLYN

Weber and Heilbroner
thirteen stores in the metropolitan area

HERE'S THE SUIT FOR THAT VACATION TRIP

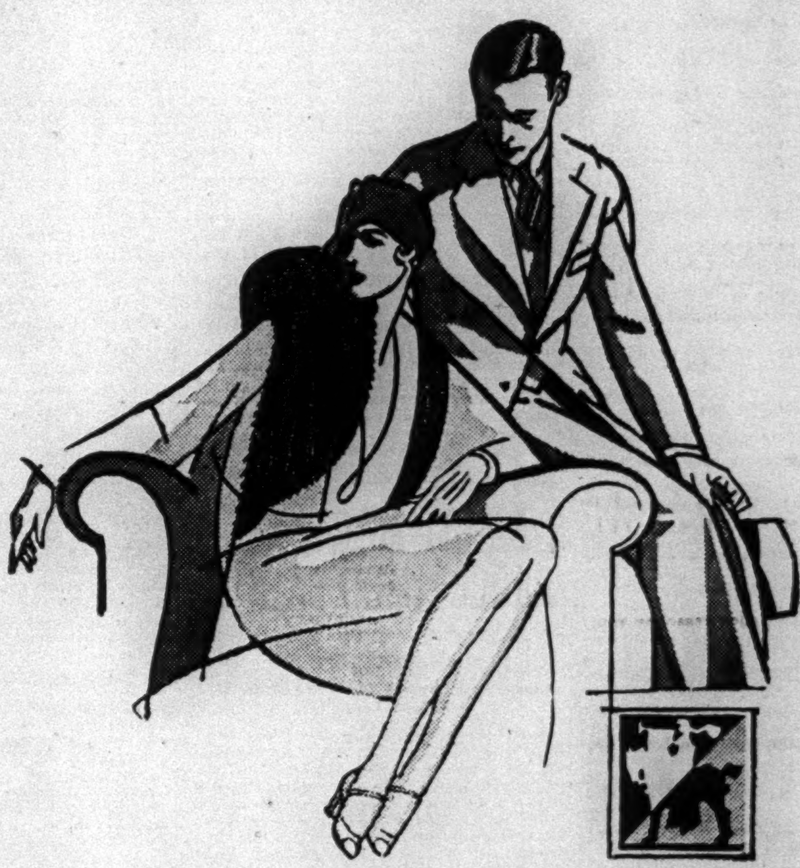

It's FLANNEL -- *tailored by* Hart Schaffner & Marx

$33

The flannel is just "off the boat" -- fine all wool quality that shows the skill of foreign weavers

The coat is silk trimmed -- the vest is silk backed. All items that run up the cost and yet through Hart Schaffner & Marx and Wallach Brothers great resources the price is kept down to $33

It is frankly the best warm weather suit you can wear; if you're tired of your hot spring weight suits slip into this flannel number and learn what real style and comfort mean

Specially priced three-piece Dixie Weave suits $33

WALLACH BROTHERS

THIRTEEN STORES

NEW YORK
Fifth Ave. at 42nd (opposite the Library)
53 Broadway
265 Broadway at Chambers
Broadway corner 29th
Fifth Ave. corner 28th
41st at 7th Ave.
246-248 West 125th St.
Fordham Road corner Marion Ave.

BROOKLYN
Court corner Montague

NEWARK N. J.
828-830 Broad Street

TRENTON, N. J.
State at Broad Street

JAMAICA, L. I.
Jamaica Avenue corner 166th Street

FLUSHING, L. I.
Central Terminal Building

RUSSIAN INDUSTRY DOUBLE IN 2 YEARS

Stalin's Figures Show That Agriculture Is 14 Per Cent Above Pre-War Level.

SMALL FOREIGN TRADE GAIN

Soviet Leader Declares Willingness to Pay Part of Czarist Debts if Powers Grant Credits.

By WALTER DURANTY.

Wireless to THE NEW YORK TIMES.

MOSCOW, June 29.—Joseph Stalin's speech occupies the first four and a half pages of today's Pravda—thirty-six closely printed columns. It took him between seven and eight hours to deliver it, which beats the previous Soviet record—quaintly enough, held by Leon Trotsky, who once addressed a Comintern meeting for six hours.

Stalin's full speech is much more interesting than the synopsis and quotations published yesterday would indicate. It is not merely a "report" as stated in the convention program, but a detailed analysis of the progress and policy of the Soviet Union during the past two and a half years of the Soviet's international and internal position and, finally, of the broad outlines of the future Soviet policy abroad and at home.

It is in three sections—world affairs, Russian affairs and Communist party affairs—subdivided as follows:

(a) World affairs:

1. The world economic crisis;
2. The growth of capitalist rivalries;
3. Relations between the Soviet Union and capitalist States.

(b) Russian affairs:

1. The development of national economy;
2. Successes of industrialization;
3. The predominant position of Socialist industry and its rate of growth;
4. The agriculture and grain problem;
5. Bringing over the peasants to socialism and the rate of development of the State and collective farms;
6. The improvement of the material and cultural standards of the masses;
7. Growing pains—the class struggle—the Socialist attack on the whole front;
8. The capitalist versus the Socialist system of economy;
9. Immediate problems, subdivided into first, general; second, industrial; third, agricultural, and fourth, transportational.

Outlines Party Activities.

(c) Party affairs:

1. How Socialist construction must be directed;
2. How intraparty affairs must be directed.

Outstanding impressions of the speech are: Its great length and the enormous and careful detail of figures and facts; Stalin's preference for argument by fact and figure rather than by rhetoric or emotion; consistent optimism based on fact and figure, but modified by frank admissions of shortcomings—and also illustrated by figures, the evident purpose throughout—rarely obtrusive but never lacking—of decrying and disproving the opposition attacks and theories, both from the Left and from the Right.

The general effect is of a solid, straightforward statement, which carries greater conviction by its matter-of-fact presentation than oratorical fireworks could do. Convincing as the speech reads, Stalin has decided to take no chances.

Whereas in former conventions, debate followed each report immediately, this year all the reports come first—three of the earliest on the schedule have already been made—and the debates follow later. This obviously will limit the scope of criticism.

Speaks for Whole Nation.

Stalin's speech is a good deal more than a President's message to Congress, which has a will of its own and is determined to safeguard his own legislative position. Unless something incredibly unexpected occurs, Stalin has spoken for bolshevism, and the vast Soviet Union which bolshevism controls has told the world where it stands today and what it is planning for tomorrow. It seems, therefore, worth while to make a résumé of the most interesting things he said:

1. "The world economic crisis is merely the last and worst of the periodic crises inevitable under the capitalist system whose production invariably outruns the demand every ten years or so because the capitalist producers withhold the profits from the working population and the gradual accumulation of this mass of profit becomes, so to speak, 'frozen' at the end of each period—or is exported—whereas under the Socialist system every cent of 'profit' is returned to the workers, not only in the form of wages but in material and cultural construction. Thus in the Socialist state—in Soviet Russia—there is no frozen money, so that supply and demand are adjusted automatically."

2. "To believe that the German proletariat will produce from its own veins 20,000,000,000 marks of the Young plan payments without terrific commotion is crazy. Let the French and German politicians pretend they believe this miracle. We Bolsheviks don't believe in miracles."

Cites Current Uprisings.

3. "The European bourgeoisie is now in a state of war with 'its own' colonies in India, French Indo-China, Malaysia and North Africa. There is a similar state of war in 'independent' China. The imperialist powers blame Bolshevik propaganda and say our embassy fomented the Chinese trouble. We have no such representative now in South China, yet the trouble there is worst of all. In 'their' colonies it is not propaganda but the misery of suffering and exploitation by alien conquerors that cause the revolt. The imperialists themselves are the best 'propagandists' for the Bolsheviks."

4. "There are two opposite viewpoints in the capitalist world about Soviet Russia—first, an economic blockade, and if they can manage it military intervention. That won't help them any in their economic crisis. Second, trade, with the technical or financial aid to the Soviet Union which for the time being will enable them to dispose of their surplus production."

5. "Capitalism's economic crisis involves wage reductions and increased pressure on the workers, which will strengthen the revolutionary movement and increase the influence and authority of the Comintern."

6. "We are prepared to pay a small part of the pre-war debts in return for credits, regarding the payments as supplementary interest on the credits. If they ask more than this we won't give it, because we refuse to accept obligations contracted by the Czarist Government. They talk about international law—what international law justified Rumania's grabbing Bessarabia or the American, French, British and Japanese intervention and invasion of Russian territory?"

Industrial Production Gains.

7. "Our industrial production this year represents 180 per cent of the pre-war level. The value of socialized production this year was 25,000,000,000 rubles—an increase of 200 per cent since the last party convention. The value of private production was 3,250,000,000 rubles—a decrease of 20 per cent since the last convention."

8. "The sown area and grain production outstripped the pre-war figures, but the market surplus is still below the pre-war figure."

9. "Despite kulak [rich peasant] opposition, the peasants on the whole appreciate the advantages of collective farming. Already in two years the collectives have surpassed the five-year schedule."

10. "The death rate has decreased by a third as compared with before the war and illiteracy has been reduced by nearly a half."

11. "Self-criticism, Socialist competition and the 'shock brigades' of the workers have justified themselves as stimulations to industrial production."

12. "The capitalist system means panics, lowered wages and the growth of unemployment. The Socialist system eliminates panics, creates employment and increases wages."

13. "We have solved the grain problem, but the meat and commodities supply is grievously deficient. It will take a year or more to rectify them."

Transport System Lacking.

14. "Many features of the transport system are a positive disgrace to which it is time to put an end, isn't it?" And a voice from the audience shoted, "High time."

15. "Intraparty opposition, whether from the Right or the Left, comes to the same thing. Both are expressions of counter-revolutionary and capitalist tendencies which still exist in the country."

16. "Russian nationalism which claims the language and folkways of national minorities need not be considered in the Socialist State an anti-Marxist and anti-Lenist error. Lenin said a long time must elapse before unity of system and purpose can eliminate the differences of nationality."

17. "The local nationalism of the minorities, also anti-Leninist, represents a desire of the local bourgeoisie to recover its former class privileges."

New Economic Policy.

18. "The Nep is not abandoned, but has entered a new period. Its first period allowed the growth of private enterprise. Its new period means the conquest of private enterprise, but not its sudden or violent elimination. Today is a period of Socialist attack on the whole front."

19. "Some of our comrades think the Socialist attack means repression and violence. It does not. It means preparation, advance, consolidation of gains and readjustment, then a new advance, new consolidation and soon to final victory."

Figures Support Arguments.

Stalin gave a series of figures to support his arguments, as follows:

1. The growth of industrial production of the Soviet Union and the United States compared. Taking 1928 as 100 per cent, the United States shows 95.5 in 1927, 106.3 in 1929 and 95.5 in the first quarter of 1930. Russia shows 82.4 in 1927, 123.5 in 1929 and 155.5 this year.

2. The production of agriculture, including timber and fisheries, is now 14 per cent above the pre-war figures. Industrial production is 80 per cent above the pre-war level.

3. Freight transport on the railroads is 93 per cent at present above the pre-war total and railroads have increased 50,000 kilometers, or 36.7 per cent.

4. The foreign trade turnover this year was 80 per cent of the pre-war turnover—last year 68 per cent.

5. State industry doubled in the last three years and private industry decreased by one-fifth.

6. Taking 1916 as 100 per cent, the number of horses and cattle in 1928 was 118.5 per cent, sheep and goats 126 and pigs 126.1. This year horses and cattle are 89 per cent, sheep and goats 87 and pigs 60, as compared with 1916, which shows that more than half the pigs and more than a third of the sheep, goats and cattle have been slaughtered in the past twelve months. Well may Stalin say, "The meat problem will take years or more to solve."

Cotton Production Rises.

7. Cotton production is 217 per cent as compared with the pre-war total, flax is 125 per cent, sugar beets 169 per cent and vegetable oils 260 per cent.

8. The "market surplus" of grain from State farms this year is 2,000,000 tons, from collective farms 8,000,000 tons and from individual farms about 6,000,000 tons.

The Soviet requires 12,000,000 to 14,000,000 tons nowadays for the internal needs of cities, army reserves, &c., so that from 2,000,000 to 4,000,000 tons will be available for export.

9. There are now 11,500,000 organized workers in the Soviet labor federations.

10. "Real" wages have risen 67 per cent above the pre-war level.

11. The death rate has fallen 36 per cent as compared with the pre-war rate, and the child death rate has fallen 42.5 per cent. Illiterates now compose 33 per cent of the population, as compared with 62.6 per cent before the war.

State Endeavorers Elect.

Special to The New York Times.

ROCHESTER, N. Y., June 29.—Electing officers after a day spent in talking in Rochester church pulpits and Sunday schools, 4,000 Christian Endeavor delegates from all parts of the State closed the annual convention of the State union tonight. Harry N. Holmes of New York was elected president to succeed Frederick A. Wallis.

LIVELY BENCH FIGHT DUE AMONG NEGROES

Four Insurgents, One White, to Run in Republican Primary in the New Tenth District.

DEMOCRATIC RANKS SPLIT

Revolt Looms Against F. Q. Morton, but Dissension of Rivals Gives Party Good Prospect.

A lively contest for the Republican nomination for Municipal Court justices in the new Tenth District, established in the heart of Harlem, is expected at the primary election in September. All but one of the prospective candidates are Negroes.

The Republican organization leaders have designated Assemblyman Francis E. Rivers of the Nineteenth Assembly District and Alderman John C. Hawkins of the Twenty-first Assembly District as the organization candidates. The indications are that they will be opposed by at least four insurgent candidates, former Assemblyman Pope Billups, former Assemblyman Aiken B. Pope and Assemblyman Lamar Perkins, Negroes, and Abraham Brekstone, a white man, who also may be a candidate for the Democratic nomination. Perkins, who represents the Twenty-first Assembly District, won his nomiation last year as an anti-organization candidate.

The Democratic organization designations have not yet been made, although Assistant Corporation Counsel James Watson and Charles E. Toney, Negroes, are understood to have the approval of Municipal Civil Service Commissioner Ferdinand Q. Morton, head of the United Colored Democracy.

The situation on the Democratic side has been complicated by the formation of an opposition to Morton, who has been the Tammany dispenser of Negro patronage for many years, among the Negro Democrats headed by Dr. Hudson J. Oliver. Oliver and his associates have notified the Tammany Assembly District leaders that they will oppose the nomination of any candidate endorsed by Morton, but will be willing to support candidates selected by the white Tammany district leaders. James C. Thomas, formerly a Republican Assistant United States Attorney but now a Democrat, is mentioned as a possible candidate.

The new Tenth Municipal Court District, created to permit the election of two Negro Republican justices, runs from 110th to 155th Street and from St. Nicholas to Fifth Avenue. It includes most of the Nineteenth and Twenty-first Assembly Districts and smaller parts of the Eleventh, Thirteenth, Seventeenth and Twenty-second Assembly Districts.

The new judicial district is regarded as normally Republican, but a Republican primary fight with a division among the Negroes would give the Democratic candidates an excellent chance of election in the opinion of the party leaders.

A primary fight also is expected in the Ninth Municipal Court District, in which the Legislature at its last session created two additional justiceships in the expectation that they would be won by Republicans.

Herman Hoffman, who was denied designation by the Republican organization of the Fifteenth Assembly District, in which he lives, said yesterday that he had not decided definitely that he would make a primary fight against Jehial M. Roeder, the organization designee, but indicated that he would do so. The time for obtaining signatures to designating petitions will begin tomorrow and Mr. Hoffman said there would be a decision in a few days.

"In view of the definite promises that were made to me and all the circumstances, my friends are insistent that I make a contest," Mr. Hoffman said.

VATICAN TO ELEVATE 5 CARDINALS TODAY

Secret Consistory Acts First and Public Consistory Thursday Will Complete the Election.

VATICAN CITY, June 29 (AP).—Cardinals, Archbishops and other prelates have gathered here from all over the world for the secret consistory tomorrow morning when Pope Pius XI will create five new Cardinals.

Many prelates have come from South America to honor Archbishop da Silveira Cintra of Rio de Janeiro when he is made Cardinal. Similarly many prelates have come from France, accompanying Bishop Liehart of Lille, France's new Cardinal.

Three Italians will ascend to the cardinalate dignity—Mgr. Marchetti-Selavaggiani, secretary of the Congregation for the Propogation of the Faith, who at one time was auditor of the papal delegation at Washington; Mgr. Raffaelo Rossi, assessor of the Consistorial Congregation, and Mgr. Serafini, secretary of the Congregation of the Council.

The three Italians will become members of the Curia—that is, Cardinals resident in Rome and carrying on the administrative business of the Church. After tomorrow there will be thirty-one Italian Cardinals and thirty-two non-Italian.

The public consistory, when the new Cardinals receive their red hats, will take place on Thursday.

ROTHSTEIN SALE TODAY.

Slain Gambler's Realty to Be Offerred at Auction.

The auction sale of eight real estate holdings of the late Arnold Rothstein will be held at noon today by Joseph P. Day in the auction sales rooms at 56 Vesey Street. The properties are being offered to meet obligations and provide for legacies and trusts created in the Rothstein will.

Both fee and leasehold properties are to be sold. Among the fee holdings are two seven-story business buildings at 28 and 30 West Fifty-seventh Street, running through to 29 West Fifty-sixth Street, between Fifth and Sixth Avenues; a five-story house at 302 West 107th Street, a seven-story dwelling at 61 East Sixty-sixth Street, a five-story business structure at 5 East Ninteenth Street and a five-story tenement at 1,348 Wilkins Avenue in the Bronx.

8 JESUIT MARTYRS PROCLAIMED SAINTS

By ARNALDO CORTESI.

Continued from Page 1, Column 3.

joined with regal dignity won the hearts of the people as they knelt at his passage. His appearance in St. Peter's was greeted with handclaps and shouts of "Viva Papa!" ("Long live the Pope!"), which were renewed with redoubled intensity when he left after imparting the apostolic benediction.

Rumors that the Pointiff was not well caused his appearance to be scrutinized more carefully than usual. It was remarked that he had lost his ruddy complexion and appeared somewhat pale. He raised his arm to impart the benedictions with a rather weary gesture. Otherwise he appeared quite well. It was noticed especially that his eyes had lost none of their customary keenness.

He bore the fatigue of the five hours' ceremony in stifling heat, covered with heavy robes—no mean ordeal—quite well and though obviously tired when he retired to his apartments, there was nothing to suggest the strain had been too much for him or that he was near a breakdown.

St. Peter's basilica had been lavishly decorated for today's canonizations. Purple hangings with gold fringes hung from each pillar. Thick carpets were placed on the floor along the route of the papal procession.

The whole church was aglow with thousands of candles while the new electric lighting system, inaugurated today, spread a soft glow. At the sides of the main altar hand-painted standards pictured the new saints in heaven. The bronze statue of St. Peter was draped for the occasion in rich robes, today being the feast of St. Peter and St. Paul. Brilliant sun streamed in through the ample windows and imparted a particularly festive air.

Heralded by the blare of silver trumpets, Pope Pius appeared in St. Peter's carried aloft on the sedia gestatoria. Over his head floated a white silk canopy supported by eight purple-clad attendants. Behind him swayed two flabelli, semicircular ostrich feather fans. Before him walked a brilliant procession of high church dignitaries, including a double row of Cardinals in scarlet robes and white ermine capes.

Courtiers in Colorful Garb.

Grouped around the Pope were his ecclesiastical, civil and military courts in medieval costumes, including every color of the rainbow. Behind him came a group of Swiss guards in steel breastplates and helmets, with heavy serpentine swords resting on their shoulders.

The Pope wore a magnificent cope of cream colored silk, decorated with gold and silver, which enveloped him from shoulders to feet. On his head was a golden mitre, while his triregnum (triple crown) was carried on a red plush cushion by an attendant at his side. With his left hand he grasped a golden shepherd's crook, while with his right he imparted his blessing to the kneeling crowd.

His eyes often rested on the standards depicting typical scenes from the lives of the new saints which were carried in the procession in front of him.

On reaching the high altar, the Pope seated himself on the throne prepared for him there. The Cardinal Postulator of canonization then advanced to the foot of the throne and asked the Pontiff to inscribe the names of the ten blessed martyrs among the saints. The Secretary in charge of Briefs to Princes replied for the Pope that the merits and virtues of the blessed ones were well known, but that before declaring them saints he asked every one present to pray to God for guidance.

The Pope, followed by every one else, knelt and recited litanies to the saints. The Cardinal Postulator of Canonization then repeated his request, but received the same reply. A third time he repeated his request and this time the Pope replied with a Latin formula declaring that the blessed ones had been elevated to sainthood.

Church Bells Signal Event.

Immediately Vatican notaries drew up a record of the event, while the silver trumpets blared joyously and the big bells of St. Peter's boomed their message of gladness, their refrain being taken up by all the bells in Rome's 400 churches. Applause broke out in the Basilica, being answered by cheers of many thousands waiting in the piazza outside.

The ceremony ended with a mass chanted by the Pope in a firm, clear voice. Then after the Cardinals present had performed the ceremony of homage to the Pope, which consists in bowing their heads over the golden cross embroidered on the Pontiff's slipper, the Pope received symbolic gifts, consisting of candles, bread, two casks of wine and a dove, and assigned Sept. 26 as the feast day of the North American martyrs, Sept. 16 for St. Robert Bellarmine and May 19 for St. Theophilus Da Corte.

After imparting the apostolic benediction the Pontiff again mounted the sedia gestatoria and was carried back to his apartments, followed by applause.

Americans and Canadians There.

VATICAN CITY, June 29 (AP).—Many Canadians were present at the canonization service in St. Peter's today, including W. T Kernahan, representing the Knights of Columbus of Canada and Newfoundland, and Mrs. Kernahan, representing the Catholic Women's League. With them were their two daughters, Katherine and Mary.

Among the Jesuit priests at the ceremony were Fathers Edmond Walsh, president of the Catholic Near East Relief Association; Edward Coffey, representing Georgetown University, of Washington, D. C.; John J. Wynne, historian of the North American martyrs and compiler of the Catholic Encyclopedia; Thomas White of the Jesuit House at Shadowbrook, Mass., and Francis Xavier Talbot, literary editor of America.

Bishop Thomas J. Walsh of Newark, N. J., and Archbishop Edward Mooney, an American, who is Apostolic Delegate to India, also represented the United States in the ceremonies.

The Canadians included 350 pilgrims, who had an audience with Pope Pius yesterday, and 150 Canadian priests studying in the seminaries here or engaged in other duties in Rome or in Vatican City.

The Canadian clergymen were headed by Raymond Marie Cardinal Rouleau, Archbishop of Quebec. With him in the procession were two Canadian Archbishops, Guillaume Forbes of Ottawa and Michael J. O'Brien of Kingston, Ont.; Auxiliary Bishop Charles La Marche of Quebec and Bishop Georges Courchesne of Rimouski.

Auxiliary Bishop Joseph C. Plagens of Detroit was also in the procession as a representative of the American episcopacy. Among the papal private chamberlains on duty was Supreme Court Justice Dowling of New York.

In a Latin homily delivered after pronouncing the decrees of canonization, Pope Pius recalled the fact that today was the feast of St. Peter and St. Paul and said their virtues were perpetuated in the Church, as was exemplified today by the sanctification of so many servants of God.

Tortured by Iroquois Indians.

Fathers Jean de Brebeuf and Charles Lalemant, with a few other Jesuit missionaries, arrived at Quebec on June 15, 1625, after a three months' voyage from their native France. For twenty-five years these priests labored among the Indians amid great hardships before they were tortured to death by the Iroquois tribe. They had converted many Hurons and their principal field of work was in the Georgian Bay district in what is now the Province of Ontario.

One March morning in 1649 they were taken out to be tortured and killed. Father de Brebeuf was the first victim. For hours the Iroquois reviled him, and when he spoke of the sacrament a renegade Huron poured boiling water over his body. Thereupon the savages swarmed about him, burning his legs and armpits with red-hot tomahawks, cut off his lips so he could not speak and finally scalped him and burned him to death.

Father Lalemant, who was tortured in a similar way for fourteen hours, was hacked to pieces and his body burned. The following day Fathers Charles Garnier, Antoine Daniel and Noël Chabanel suffered similar fates. The massacres occurred near Midland, Ontario, and a shrine now marks the spot where they were put to death.

Father Garnier was shot three times through the body, but nevertheless continued calmly to console and absolve his Huron converts until the maddened Iroquois rushed in and butchered him with their tomahawks.

Father Isaac Jogues and Brothers René Goupil and Jean de la Lande were murdered not long afterward near what is now Auriesville, N. Y. A few years previously Father Jogues had been held captive for thirteen months, but the Dutch at Orange, near Nieuw Amsterdam (New York), had helped him to escape. Again he was subjected to months of imprisonment and tortures. Finally the three were decapitated. Their heads were placed on stakes and their bodies were thrown in the river.

MANY AT MARTYRS' SHRINE.

Eight Thousand at Scene of Martyrdom in Ontario—Service in Ottawa.

Special to The New York Times.

TORONTO, Ont., June 29.—A ceremony which synchronized with the canonization of the eight North American martyrs in Rome took place today at the Martyrs' Shrine, near Midland, Ontario. More than 8,000 pilgrims went from Toronto and Montreal and other points. Archbishop MacNeil of Toronto celebrated pontifical high mass at 11 o'clock.

Following the high mass a public procession followed the stations of the Way of the Cross, which are located on the slope of the Martyrs' Hill. In the afternoon the scene shifted to the site of old Fort Ste. Marie, near the Bank of the River Wye. This fort, the foundations of which are still visible, was built by the missionaries in 1639.

OTTAWA, Ont., June 29 (Canadian Press).—In all Roman Catholic churches of the diocese a Te Deum was chanted today in thanksgiving for the canonization of the eight North American martyrs in Rome.

At the cathedral of the Ottawa Diocese Mgr. Andrea Cassulo, apostolic delegate, assisted at the high mass, which was chanted by the Rev. Mgr. Joseph Bearzotti, secretary of the apostolic delegation.

At the Church of the Canadian Martyrs, Ottawa East, following benediction of the blessed sacrament last night, there was a service in which the relics of the martyrs were venerated.

In most parishes the sermon for the day was on the subject of the martyrs.

FLY
Anywhere—Any Time
For full information and tickets on all air lines, call
WICkersham 9600
CURTISS-WRIGHT FLYING SERVICE
27 West 57th St., N. Y.

PRESENTING
WORLD'S LARGEST CABIN LINER

THE NEW BRITANNIC
Maiden Voyage to EUROPE July 12

Big . . . beautiful . . . fast . . . comfortable . . . luxurious . . . NEW! The non-pareil of Cabin ships, and the largest in the world. But words are vain . . . adjectives inadequate to do the new *Britannic* justice. You must see her . . . *sail* on her . . . tramp her broad decks . . . stow your luggage in a spacious stateroom . . . revel in her cuisine . . . note the nonchalant way in which she puts the sea miles astern! She stands for "utmost ocean service," as measured by the exacting *White Star* standard. Plan to be aboard when she clears from New York on July 12 to Cobh (Queenstown) and Liverpool . . . alternating in weekly service with her mates, *Adriatic*, *Baltic* and *Cedric*. If July 12 is not convenient, any of these sailings: August 16, September 13, October 11, November 8, December 6.

INSPECTION! Open to visitors on Tuesday, July 8, from 10 a. m. to 6 p. m. Admission $1. Benefit of Seamen's Charities.

WHITE STAR LINE
INTERNATIONAL MERCANTILE MARINE COMPANY
No. 1 Broadway, New York, or authorized steamship agents

SUMMER Is the Time
When You Want *Electric Refrigeration* Most

Appetites become choosey in Summer. Stomachs are jaded and easily upset in hot weather.

Then is when you need *Electric Refrigeration most.* Safe and certain food preservation—at a temperature always below 50°. No danger from foods too spoiled to eat, yet not bad to taste or smell.

Instead, cold drinks, made with a plentiful supply of ice cubes; crisp, cold salads and frozen dainties prepared quickly, conveniently; tempting to little folk and grown-ups alike. Milk, meats, vegetables, kept just right until used up.

And it is so easy! *No trouble to install an Electric Refrigerator—no plumbing or special construction to plan for.* Just move it in, place it where you want it, plug it into an electric wall outlet. It goes to work, saving you time and energy and worry. And money—for such comfort and convenience cost only a few cents a day for electric current.

When you own an *Electric Refrigerator* you know complete refrigeration satisfaction.

Standard types, various sizes and styles, are on display in all our Salesrooms. *Easy purchase terms.*

The New York Edison System

President

The New York Edison Company
Brooklyn Edison Company, Inc.
The United Electric Light and Power Company
New York and Queens Electric Light and Power Company
The Yonkers Electric Light and Power Company

America is prosperous!

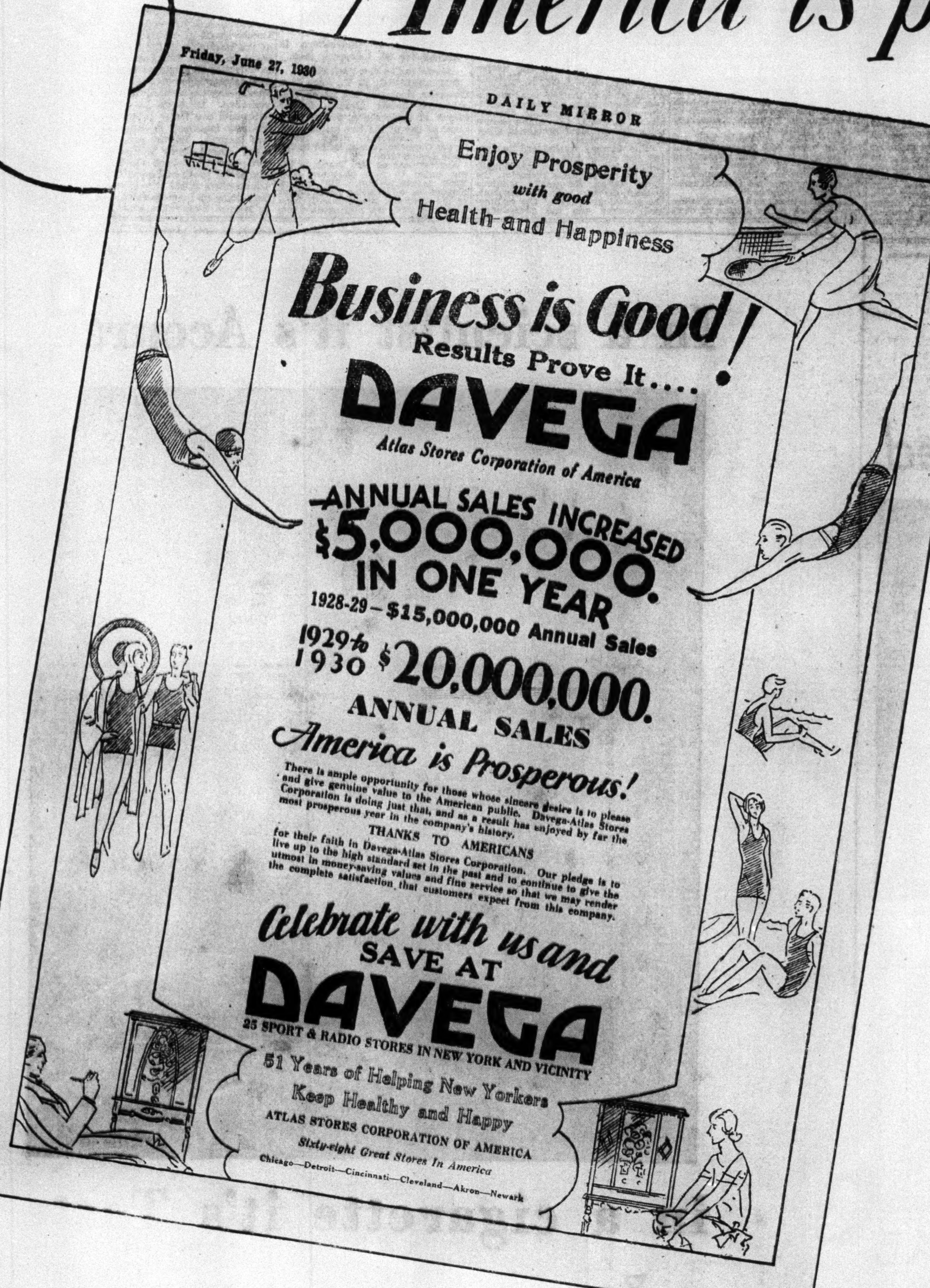
Friday, June 27, 1930

DAILY MIRROR

Enjoy Prosperity
with good
Health and Happiness

Business is Good!
Results Prove It....
DAVEGA
Atlas Stores Corporation of America

ANNUAL SALES INCREASED
$5,000,000.
IN ONE YEAR
1928-29—$15,000,000 Annual Sales
1929 to 1930 $20,000,000.
ANNUAL SALES

America is Prosperous!

There is ample opportunity for those whose sincere desire is to please and give genuine value to the American public. Davega-Atlas Stores Corporation is doing just that, and as a result has enjoyed by far the most prosperous year in the company's history.

THANKS TO AMERICANS

for their faith in Davega-Atlas Stores Corporation. Our pledge is to live up to the high standard set in the past and to continue to give the utmost in money-saving values and fine service so that we may render the complete satisfaction that customers expect from this company.

Celebrate with us and
SAVE AT
DAVEGA
25 SPORT & RADIO STORES IN NEW YORK AND VICINITY

51 Years of Helping New Yorkers
Keep Healthy and Happy
ATLAS STORES CORPORATION OF AMERICA
Sixty-eight Great Stores In America
Chicago—Detroit—Cincinnati—Cleveland—Akron—Newark

An Event of Importance

Last Friday we ran an advertisement in the Daily Mirror saying that business is good and that the country is prosperous. In the same issue of the Mirror we discovered an editorial comment on our "Business Is Good" statement.

We feel that this is indeed an event of importance and so we are taking the opportunity of reproducing for our customers who read The New York Times both the advertisement and the editorial.

Our firm conviction is that good merchandise offered at a fair price will never fail to bring public response.

DAILY MIRROR

Entered as second class matter, Post Office, New York, N. Y.

Published daily except Sunday by Daily Mirror, Inc. Publication and Editorial Offices 235 East 45th St., Borough of Manhattan, N.Y.

A. J. Kobler, President and Publisher; George d'Utassy, Treasurer.

Trademark Reg. U. S. Patent Office. Telephone MUrray Hill 1000.

Mail subscription rates in U. S. and Canada: One Month......$ .75 Six Months......$4.00 Three Months.... 2.00 One Year........ 8.00

Chicago Office: Palmolive Building. Phone Whitehall 6885.

Cable address: DAILYMIR.

Business Is Good

In today's issue of the Daily Mirror is a full page advertisement by Davega, which will interest many people. It is entitled, "Business Is Good," and for Davega it means just what it says. That enterprising corporation announces it has increased its annual sales $5,000,000 during the past business year, ended March 31, 1930, bringing up annual sales from $15,000,000 to $20,000,000.

The laments of the incompetent, the pessimists, the failures, mean nothing to the men at Davega's, whose hands are on the helm and whose eyes are fixed steadfastly on the horizon. They know that the way to weather a storm is to keep on sailing, no matter how ominously the clouds gather. They know that fear is death, and that to have courage and faith is to conquer.

Pessimism, the men at Davega's know, is nothing other than mob cowardice. That is why they refuse to subscribe to gloom. Economic fear is the same as moral or physical fear. That is why they do not hesitate, if need be, to stand alone with their confidence and vision. Having no fear, they are always strongest. They shut their ears to the groans of the multitude and march on.

While the others stand about deploring the times, the men at Davega's take time by the forelock. While others are busy trying to explain the cause of their failures, these men are busy with their success. They strike, whether the iron is hot or cold. They know that time and tide wait for no man. They will not lower their banner. On it is a device they have never forgotten: "Tout suit la victoire"—all things follow the victor.

DAVEGA—ATLAS STORES CORP. OF AMERICA—the Largest Radio and Sport Dealers in the World—on the following nationally known radio and sport products:

Stromberg-Carlson Radio
RCA Radiola
Colonial Radio
Victor Radio
Philco Radio
Majestic Radio
Atwater Kent Radio
Sparton Radio
Zenith Radio
Bosch Radio
Brunswick Radio
Fada Radio
Jantzen Bathing Suits
Swimfast Bathing Suits
Kroydon Golf Equipment
MacGregor Golf Equipment
Eastman-Kodak Products
Bell and Howell Motion Picture Apparatus
Columbia Bicycles
Iver Johnson Bicycles
Windkotes
Alsport Sweaters

DAVEGA

25 GREAT SPORT AND RADIO STORES IN NEW YORK

Downtown—15 Cortlandt St.
Downtown—62 Cortlandt St.
Near 13th St.—831 B'way
Commodore Hotel—111 E. 42nd St.
Times Square—152 W. 42nd St.
Cor. 98th—2599 B'way
Harlem—125 W. 125th St.
Wash. Heights—653 W. 181st St.
Bronx—945 So. Blvd., cor. 163d St.
Bronx—120 E. Fordham Rd.
Bronx—224 E. Fordham Rd.
Brooklyn—417 Fulton St.
Brooklyn—1304 Kings H'way
Brooklyn—5108 Fifth Ave.
Bensonhurst—2085 86th St.
Brownsville—1703 Pitkin Ave.
Jamaica—166-07 Jamaica Ave.
Astoria—278 Steinway Ave.
NEWARK—60 Park Place (Military Park Bldg.)

6 NEW DAVEGA RADIO DEPARTMENTS

Brooklyn—1449 Broadway
Brooklyn—559 Fulton St.
Brooklyn—14 DeKalb Ave.
Jamaica—164-02 Jamaica Ave.
Bronx—2962 Third Ave.
Brooklyn—627 Fulton St.
Brooklyn—935 Flatbush Ave.

CITY PLANNING BILL URGED ON ALDERMEN

Though Short of Ideal, Walker Measure Is "Step in Right Direction," Says City Club.

MASTER PLAN STRESSED

Needed to Guide Future Growth, Letter Declares—Finds Agency Required to Study Projects.

Prompt passage of Mayor Walker's Municipal Assembly bill to establish a Department of City Planning was urged yesterday by the City Club in a letter to members of the Board of Aldermen.

The measure was passed last week by the Board of Estimate, with four of the five Borough Presidents opposing it. The possibility of a revolt among the Aldermen has been reported, although the Mayor and his supporters are confident that the Aldermen will approve the bill as a Democratic Administration measure.

The letter was signed by R. S. Childs, president, who wrote that, although the bill was far short of ideal, it was "a step in the right direction." Mr. Childs added that the city had great need for a planning agency and stressed the necessity of preparing a master plan.

"The general needs of the city of New York for a permanent city planning commission are so well recognized as to require no extended argument at this time," Mr. Childs wrote. "They were set forth extensively in the report of the Mayor's committee on plan and survey published in 1928.

"The steady growth of population of the city and the constant shift of the residence and business districts from one section or locality to another have made the construction of new projects for the physical requirements of the people a complicated and difficult matter to deal with. New arteries for traffic, the location of public buildings and other projects affecting the general character of the growth of different sections of the city, usually originate in the offices of the various Borough Presidents or the independent departments of the city and come before the Board of Estimate to be acted upon without any provision for careful study as to their inter-relationship or their effect upon the growth of the city as a whole.

"Although there is in existence a clearing house for most of these plans in the office of the chief engineer of the Board of Estimate and Apportionment, that office is overburdened with work and unable to cope with the mass of detail that is placed before it. The Board of Estimate and Apportionment itself is overburdened, in the main because of the necessity of holding exhaustive hearings on each separate project which affects the city map.

"All these facts and conditions indicate clearly not only the need for a city planning commission, but also the need for a commission thoroughly equipped to cope with the multitudinous detail which arises in connection with zoning changes and map changes and other projects that accompany proposals which originate in the Borough Presidents' offices or the offices of the various departments of the City Government. In this respect New York City has lagged behind every other great city in the country, all of which have had planning commissions for many years.

"Although the extent of real authority conferred upon the City Planning Commission in the bill falls far short of the ideal, we believe the bill in its present form is a distinct step in the right direction. We regret that it does not seem practicable to provide in this measure for a commission with the extent of authority similar to that contained in the so-called Bassett bill, which failed of passage in the last two sessions of the State Legislature.

"We believe, however, that a competent commission with only advisory powers, if properly equipped with staff, can be of great value to the city and would relieve the Board of Estimate and Apportionment of an infinite amount of detail with which it is now burdened. The preparation of a master plan for the future growth of the city is a matter of first importance, and if this purpose alone is successfully accomplished it would, we believe, justify the creation of the commission."

Makes Plea for Abandoned Pets.

Mrs. Diana Belais, founder and president of the New York Anti-Vivisection Society issued an appeal yesterday for the pet cats and dogs which she alleges are deserted in the city by families going to the country for the Summer. "There are few plights more piteous," she said, "than a cat or dog, deserted, wandering forlornly about the streets sniffing for a stray filthy scrap of food and wondering where its master is."

WOULD END RACKETS THROUGH SOCIALISM

Norman Thomas Holds Capitalism Responsible for Belief in "Folly of Work."

CHASE ASSAILS "BALLYHOO"

Coleman, at Final Session of Industrial Democracy League, Denounces Cheapening of Idealism.

Special to The New York Times.

FOREST PARK, Pa., June 29.—The cure for racketeering and the prevailing notion of the folly of work is effective, cooperative and genuinely democratic control of the ever-growing collectivism of an interdependent world, said Norman Thomas of New York at the closing session today of the Summer conference of the League for Industrial Democracy at Camp Tamiment.

Stuart Chase, economist and author of "Men and Machines," and McAlister Coleman, who has written a biography of Eugene V. Debs, spoke at this morning's session on the more sophisticated forms of racketeering or "ballyhoo."

Capitalism inculcated a belief in the folly of work by its divorce of ownership and responsibility, by its bestowal of huge rewards upon land speculators and by the inevitable replacement of an early Puritan code by a gambling mania, Mr. Thomas said.

"The early capitalism, whose historic rôle I emphatically acknowledge, stressed the Puritan virtues of work, thrift and that superficial honesty which is the best policy," he said.

"But capitalism which began by extolling thrift has already reached the stage where it must preach spending and ever more spending as the secret of prosperity. Its actual practice and its standards of success have produced the gambler's psychology and the belief in the folly of work.

"Finally, this type of world makes it natural that men should arise who see no difference between legal business and illegal racketeering, thus crushing the old notion of honesty.

"The cure for racketeering goes deep, and if I can put it in one word it is socialism—a socialism that will progressively socialize natural resources and basic industries, and will teach a new appreciation of the dignity and honor and necessity of work."

Mr. Chase, picturing the milder "rackets," quoted John Ruskin's word, "illth," to describe the product of the labor of the idle rich, the excess middle man, the patent medicine vendor, the profiteer, the absentee landlord, the high-pressure salesman and what he termed other lesser "racketeers."

"The literary 'racketeer,' panicking the public into buying literary culture by bulk, the personality builder, the etiquette corrector, the ghost writer, the public relations counsel, the fake publicity magazine, the genealogy 'racket,' the testimonial broker and the professional 'patriot' are all draining our people of money," Mr. Chase said.

Continuing the attack on ballyhoo, Mr. Coleman denounced the wholesale cheapening of American standards of idealism summed up in the slogan, "Success Dresses the Part."

He criticized the Socialist party for its failure to protest against the acts of the British Labor party in India and the "corrupt laxness" of the American Federation of Labor, declaring that again a successful party label had blinded American Socialists.

Questions and comment from the floor revealed sharp differences of opinion. B. C. Vladeck, managing editor of The Jewish Daily Forward, defended the Federation of Labor, asserting that despite its corruption and apathy it was performing valuable service for the American worker.

Samuel H. Friedman of The New Leader defended the Socialist party against assertions that Socialist home life and conversation differed little, if at all, from capitalistic life.

URGED FOR POWER BOARD.

Julius Frank of Ogdensburg Is Backed for St. Lawrence Post.

Special to The New York Times.

OGDENSBURG, N. Y., June 29.—Governor Roosevelt has under consideration Julius Frank, former Mayor of Ogdensburg, for appointment as one of the five members of the St. Lawrence River Water Power Commission authorized by the State Legislature.

Appointment of Mr. Frank is being urged to give Northern New York representation. He was a pioneer in advocating development of the river and has constantly been identified with the movement since.

38 LOSE THEIR JOBS IN RICHMOND FIGHT

Both Rendt and Lynch Deny Being Responsible for Ousting of City Workers.

15 PER CENT ARE WOMEN

Others Likely to Be Dismissed Today—Held Non-Eligible Because of Civil Service.

The fight between Borough President John A. Lynch and Democratic Leader David S. Rendt for control of the leadership of the Democratic party on Staten Island has resulted in thirty-eight employes in various departments under the Borough President losing their jobs, it was learned yesterday. Employes in other departments are likely to meet with the same fate today or tomorrow, it was learned. Fifteen per cent of those ousted were women. The thirty-eight had been on the city payroll for years and some of them are members of the County Committee. None of them so far as could be learned have taken sides in the feud and are innocent victims. It was said there was no possible way by which they could be reinstated.

The Lynch faction accuse the Rendt forces with being responsible for the workers losing their jobs. The county leader and his supporers deny having any knowledge of it.

Borough President Lynch, it was learned, received a notice from the city Civil Service Commission on Saturday noon, although he did not make it public until yesterday, informing him that he would have to discontinue the services of the thirty-eight employes as the places they held were on the Civil Service lists. The lists from which the posts must be filled do not contain the names of any Staten Islanders, it is said, and the new appointees will have to be taken from Manhattan, Brooklyn, the Bronx and Queens Boroughs. Why the Civil Service Commission waited until this late day to find out the positions were under Civil Service regulations could not be learned.

CITY BREVITIES.

Fordham University will begin its first Summer session at the Manhattan division of the university in the Woolworth Building tonight. The courses will continue until Aug. 29, according to announcement. There will be courses in municipal government, advanced sociology, methods of education and modern European history. Dr. Louis Potts, Professor James Vaughan, Professor Edmunds Collins and Professor Leo I. Kearney will comprise the faculty.

Two thousand eye glasses were presented to children and adults during the last year at the free eye clinic of the New York City Optometrical Society, 27 West Fifteenth Street, according to the annual report of the society made public yesterday. The free eye clinic was established by the optometrists of this city three years ago.

WHO'S WHO ON THE 20th Century Limited

Pach Bros., N. Y.

CHARLES H. SABIN

Chairman of the Board of the Guaranty Trust Company of New York, one of the world's largest banking institutions.

CENTURY speed—Century comfort—Century dependability—Century personal service—these are the acknowledged standards of excellence in American railroading. They have established the prestige of this famous train.

New York to Chicago in 20 Hours

ADVANCE 20TH CENTURY LIMITED	1:45 p. m.
TWENTIETH CENTURY LIMITED	2:45 p. m.
THE COMMODORE VANDERBILT	4:00 p. m.
The WOLVERINE (via Michigan Central)	5:00 p. m.

Special Note: New Single Room Cars (private bedrooms) have been added to the equipment of the *20th Century Limited.* The cost of a single room, New York to Chicago, is $70.88.

NEW YORK CENTRAL

THE WATER LEVEL ROUTE—YOU CAN SLEEP

For reservations telephone VANderbilt 3200

NEW YORK CENTRAL LINES

TO ST. LOUIS AT 6.20 P. M.

take the

SOUTHWESTERN LIMITED

"Just like the Century"

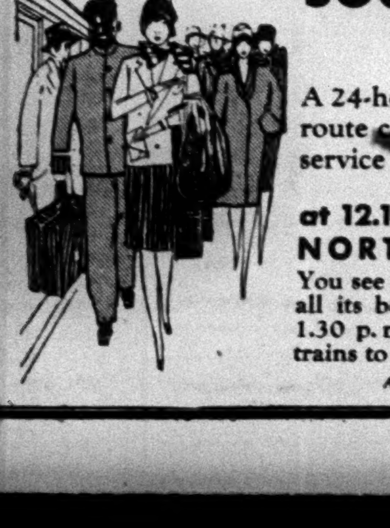

A 24-hour trip with the comfort only the water level route can give, and the unusual New York Central service that sets the world's travel standard.

at 12.10 P. M.

NORTH SHORE LIMITED

You see the historic Hudson Valley in all its beauty. Arrives at St. Louis at 1.30 p. m., connecting with overnight trains to Texas and the Southwest.

All time shown is Standard Time.

NEW YORK CENTRAL LINES

In a scientist it's Accuracy

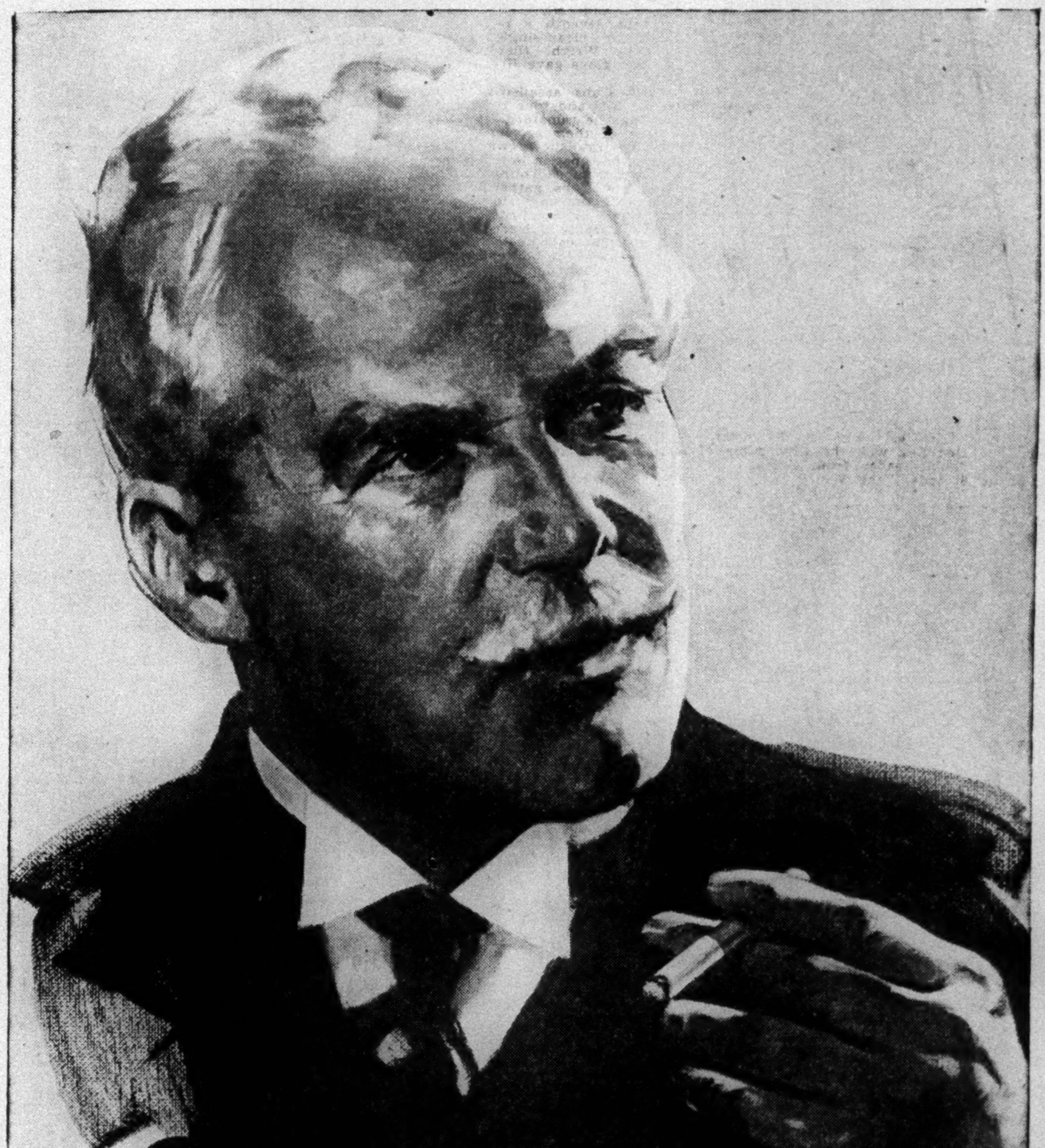

in a cigarette it's Taste

EVERYTHING THAT SCIENCE and the most modern of research facilities can provide, contributes to and safeguards the uniform good taste and purity of Chesterfield cigarettes.

TO THIS END we maintain a thoroughly modern industrial laboratory with a staff of chemical experts, intent first and last, upon wholesome goodness.

YOU HAVE ONLY TO SMOKE a Chesterfield to recognize at once that here is a cigarette—fine, pure, mild and genuinely good—with every quality a cigarette must have to satisfy . . . "TASTE above everything".

We state it as our honest belief that the tobaccos used in Chesterfield cigarettes are of finer quality and hence of better taste than in any other cigarette at the price.
LIGGETT & MYERS TOBACCO CO.

Chesterfield

© 1930, Liggett & Myers Tobacco Co.

Yanks Win and Tie for 2d Place; Cubs Beat Robins, Take Lead; Giants Lose Twice

GEHRIG HITS NO. 21 IN YANKEE VICTORY

Shawkeymen Upset Indians, 7-6, at Stadium and Tie for Second Place.

REESE DRIVES FOR CIRCUIT

Connects With Bases Loaded in Fifth to Keep Mates in Running Before 35,000.

LAZZERI DECIDES CONTEST

Sacrifice Sends Across Winning Margin After Cleveland Ties the Score in Sixth.

By JOHN DREBINGER.

Jimmy Reese, schooled in the West, though originally a product of the pavements of Manhattan, stole virtually all the thunder and plaudits of the final meeting of the Yankees and Indians at the Stadium yesterday by quite unexpectedly pushing himself into the midst of activities at a moment when the bases happened to be filled and stroking a home run into the right-field bleachers.

That blow, struck in the fifth, had an immediate as well as far-reaching influence. It threw a gathering of 35,000 into hysterics and subsequently enabled the Yanks to beat the Indians 7 to 6, to capture the five-game series by a margin of four to one. The victory enabled the Yanks to tie the Senators for second place.

As the Yanks entered that fifth round things were not going any too well. The Indians had tapped Eddie Wells for three runs on two passes, a pair of singles by Hodapp and Falk and a double by Myatt in the first inning and to this they had added another tally in the fifth on Morgan's double, Hodapp's single and a play at the plate that arrived too late.

Lazzeri Drives Triple.

The Tribe, in short, acted as though they meant to win this one, and with Ferrell doing the pitching refused to retreat when Lazzeri lopped one of these runs off in the first with a triple and Lou Gehrig discounted another by dropping his twenty-first homer of the season into the right-field sector.

But in the fifth, Ferrell plunged headlong into trouble. Two passes and a single filled the bases and one pitch emptied them as Reese walloped the ball into the stands in the best approved Ruthian manner.

It was a master stroke and yet didn't quite win the game, for in the sixth Wells allowed the Indians to tie the score with two runs, Morgan driving in both with a double, and it took Charlie Ruffing to put a final stop to the Tribe's activities.

Yanks Clinch Contest.

This done, the Yanks shoved the deciding counter over the plate in true steam-roller fashion. Ruffing singled, Combs doubled and though Ferrell purposely passed Ruth to fill the bases he could not prevent Lazzeri from hitting a long sacrifice fly to left that drove in Ruffing. The latter experienced no difficulty whatever making that tally stand up to the end.

Lazzeri was the victim of a curious misplay in the second when on receiving a throw-in from Ruth he tossed the ball to Reese, merely as an act of formality. But the ball struck Burnett, who at that moment had just pulled up at second, squarely on the head, and as the sphere bounded gayly into the outfield again, the Indian galloped on to third.

Taken by and large, however, Lazzeri's play at short the past two days has been of a highly commendable sort and with Reese ably filling in at Tony's regular post at second the present combination looks to be one of the best Manager Shawkey has yet tried this year.

The Babe hit such a high fly in the fifth that the entire left wing of the Indian team had time to collect under it. Seeds finally appointed himself to catch it, but not without getting knocked down by Goldman.

The White Sox, the last of the invading host from the West on this second home stand of the season for the Yanks, will arrive at the Stadium today for a three-game series.

The box score:

CLEVELAND (A.)	ab	r	h	po	a	e
Burnett, 3b, ss	4	1	2	0	1	0
Seeds, lf	3	1	1	4	0	0
Jamieson, lf	0	0	0	0	0	0
Averill, cf	5	1	1	2	0	0
Morgan, 1b	4	1	2	11	1	0
Hodapp, 2b	5	1	3	0	3	0
Falk, rf	5	0	1	4	0	0
Myatt, c	4	0	1	2	0	0
Goldman, ss	3	0	0	0	1	0
J. Sewell, 3b	1	0	0	0	0	0
Ferrell, p	4	1	1	1	1	0
Total	38	6	12	24	7	0

NEW YORK (A.)	ab	r	h	po	a	e
Combs, lf	3	2	2	2	0	0
Reese, 2b	4	1	1	3	1	0
Ruth, rf	3	0	0	4	0	0
Lazzeri, ss	3	0	1	1	2	1
Gehrig, 1b	4	1	1	7	0	0
Rice, cf	4	0	0	4	0	0
Dickey, c	3	1	1	5	0	0
Chapman, 3b	4	0	0	1	1	0
Wells, p	2	1	1	0	2	0
Ruffing, p	1	1	1	0	1	0
Total	31	7	8	27	7	1

Cleveland ....3 0 0 0 1 2 0 0 0—6
New York ....1 0 0 1 4 0 1 0 .—7

Runs batted in—Morgan 3, Hodapp, Myatt, Lazzeri 2, Gehrig, Falk, Reese 4.

Two-base hits—Myatt, Morgan 2, Combs. Three-base hit—Lazzeri. Home runs—Gehrig, Reese. Sacrifices—Morgan, Lazzeri, Jamieson. Left on bases—New York 4, Cleveland 10. Bases on balls—Off Wells 2, Ferrell 3, Ruffing 1. Struck out—By Wells 2, Ruffing 3. Hits—Off Wells 11 in 5 2-3 innings, Ruffing 1 in 3 1-3. Winning pitcher—Ruffing. Umpires—Moriarity, McGowan and Owens. Time of game—2:03.

SOUTHERN ASSOCIATION.

AT LITTLE ROCK.

		R.	H.	E.
Chattanooga	2 0 0 0 0 0 0 0 0	2	7	4
Little Rock	0 3 0 0 2 3 3 0 .	11	17	0

Batteries—Neola, Decatur and Kenna; Hughes and Shinault.

AT MEMPHIS.

(First Game.)

		R.	H.	E.
Nashville	0 0 0 0 0 0 0 3 0	3	8	2
Memphis	1 1 3 1 0 0 2 2 .	10	19	0

Batteries—Sanders, Milstead, Boehler and Krueger; May and Berger.

(Second Game.)

		R.	H.	E.
Nashville	0 0 0 1 0 1 2	4	4	1
Memphis	0 0 0 4 3 0 .	7	10	3

Batteries—Zumbro, Head and Moore; Shepherd and Campbell.

AT NEW ORLEANS.

(First Game.)

		R.	H.	E.
Birmingham	1 0 0 1 2 0 2 0 3	9	16	3
New Orleans	1 0 0 1 0 2 0 0 0	4	7	3

Batteries—Hasty and Gibson; Barnhart, Conklin, Boney and Anderson.

(Second Game.)

		R.	H.	E.
Birmingham	9 4 0 2 1 0	16	18	1
New Orleans	1 0 0 2 0 1	4	8	2

(Called, darkness.)

Batteries—Caldwell and Eisemann; Shaute, Johnson, Boney, Conklin and Mondino.

STANDING OF THE CLUBS.

	W.	L.	PC.		W.	L.	PC.
Memphis	50	26	.658	Little Rock	37	44	.474
N. Orleans	44	29	.603	Atlanta	36	40	.474
Birmingham	38	36	.514	Nashville	35	41	.461
Chatt'nooga	36	39	.480	Mobile	25	49	.338

Five Leading Batsmen In Each Major League

NATIONAL LEAGUE.

	G.	AB.	R.	H.	PC.
Klein, Philadelphia	62	258	62	104	.403
O'Doul, Philadelphia	59	232	49	93	.401
Terry, New York	65	263	63	103	.392
P. Waner, Pittsburgh	56	213	46	83	.390
Stephenson, Chicago	53	178	33	69	.388

Leader a year ago, Herman, Brooklyn, .386.

AMERICAN LEAGUE.

	G.	AB.	R.	H.	PC.
Gehrig, New York	66	242	62	96	.397
Cochrane, Phila.	53	182	42	72	.396
Simmons, Phila.	55	216	60	85	.394
Rice, Washington	60	247	59	97	.393
Combs, New York	61	250	67	95	.380

Leader a year ago, Foxx, Philadelphia, .410.

STEWART, BROWNS, CHECKS SENATORS

Keeps Washington's Safeties Scattered and St. Louis Triumphs, 6 to 3.

WASHINGTON, June 29 (AP).—Half of the St. Louis Browns' ten hits today were for extra bases, and the visitors won the opening game of the series from Washington, 6 to 3. Stewart kept the Senators' safeties scattered. Liska and Brown pitched for the losers.

The Senators started the game with a three-run lead, but the Browns scored twice in the second and again in the third inning. They added one more in each of the fourth and seventh.

The box score:

ST. LOUIS (A.)	ab	r	h	po	a	e
Blue, 1b	4	1	2	7	1	0
Badgro, cf	2	1	0	3	0	0
McNeely, cf	3	0	1	3	0	0
Goslin, lf	1	0	0	1	0	0
Kress, ss	2	0	1	2	5	1
Gullic, rf	4	1	1	1	0	0
Melillo, 2b	4	2	2	6	2	0
O'Rourke, 3b	4	0	1	3	1	0
Ferrell, c	4	1	2	1	0	0
Stewart, p	3	0	0	0	3	0
Total	31	6	10	27	12	1

WASHINGTON (A.)	ab	r	h	po	a	e
Myer, 2b	4	0	2	6	5	0
Loepp, cf	3	0	0	1	0	0
Manush, lf	5	1	1	2	0	0
Cronin, ss	3	1	1	3	3	1
Harris, rf	4	1	1	1	0	0
Judge, 1b	4	0	3	12	0	0
Bluege, 3b	4	0	1	0	5	0
Spencer, c	4	0	0	1	2	0
Liska, p	2	0	0	0	1	0
Brown, p	2	0	0	1	1	0
Total	37	3	9	27	17	1

St. Louis ....0 2 2 1 0 0 1 0 0—6
Washington ....3 0 0 0 0 0 0 0 0—3

Runs batted in—Harris 2, Judge, Melillo, O'Rourke, Kress 2, Ferrell, Blue.

Two-base hits—Harris, Gullic, Melillo, Blue. Three-base hits—Melillo, Ferrell. Stolen base—Blue. Double plays—Bluege, Myer and Judge; Myer, Cronin and Judge; Blue, Kress and Blue; Brown and Myer. Left on bases—St. Louis 3, Washington 10. Bases on balls—Off Stewart 3, Liska 2, Brown 3. Struck out—By Stewart 1, Brown 1. Hits—Off Liska 5 in 3 innings (none out in 4th), Brown 5 in 6. Losing pitcher—Liska. Umpires—Campbell, Geisel and Connolly. Time of game—2:10.

LYONS STOPS RED SOX, WHITE SOX DIVIDE

Chicago Hurler Scores Eleventh Victory, 2-1, After Mates Lose Opener, 10-6.

BOSTON, June 29 (AP).—After the Red Sox won the first game of a double-header from Chicago, 10 to 6, today, the White Sox took the final, 2 to 1, behind the clever pitching of Ted Lyons, who registered his eleventh victory of the season.

Boston's triumph in the opener was its eighth straight over the White Sox, and Faber, the losing pitcher, lost his tenth game this season.

Kamm and Tate drove in Chicago's two runs in the second game.

The box scores:

FIRST GAME.

CHICAGO (A.)	ab	r	h	po	a	e
Jeffries, ss	3	1	1	3	2	1
Barnes, cf	5	0	0	1	0	0
Reynolds, rf	5	0	3	2	1	0
Jolley, lf	4	0	0	1	0	0
Cissell, 2b	3	1	0	0	2	0
Clancy, 1b	4	1	2	11	1	0
Kamm, 3b	3	1	0	2	1	1
Berg, c	3	0	0	3	0	0
aWatwood	1	1	1	0	0	0
Crouse, c	0	0	0	1	1	0
Faber, p	0	0	0	0	1	0
Walsh, p	1	1	1	0	3	0
bMetzler	1	0	0	0	0	0
Caraway, p	0	0	0	0	1	0
Total	33	6	8	24	13	2

BOSTON (A.)	ab	r	h	po	a	e
Oliver, cf	4	1	2	5	0	0
Todt, 1b	5	2	2	9	0	0
Scarritt, lf	4	3	2	5	0	0
Webb, rf	3	1	3	2	0	0
Regan, 2b	5	0	2	3	3	0
Miller, 3b	5	0	1	2	2	0
Rhyne, ss	3	2	1	1	2	0
Heving, c	3	0	2	0	1	0
Lisenbee, p	2	1	0	0	0	0
Total	34	10	15	27	8	0

aBatted for Berg in eighth.
bBatted for Walsh in eighth.

Chicago ....1 0 0 1 0 0 1 3 0—6
Boston ....2 4 1 1 0 1 0 1 .—10

Runs batted in—Watwood 2, Jeffries, Reynolds, Cissell, Kamm, Regan 3, Oliver 2, Todt 2, Webb 2, Miller.

Two-base hit—Watwood. Stolen base—Webb. Sacrifices—Jeffries, Cissell, Lisenbee 2, Oliver, Heving. Double play—Clancy and Jeffries. Left on base—Chicago 3, Boston 3. Bases on balls—Off Walsh 4, Lisenbee 5. Struck out—By Walsh 1, Caraway 1, Lisenbee 1. Hits—Off Faber 6 in 1 1-3 innings, Walsh 7 in 5 2-3, Caraway 2 in 1. Hit by pitcher—By Lisenbee (Jeffries). Wild pitch—Walsh. Losing pitcher—Faber. Umpires—Nallin, Van Graflan and Dinneen. Time of game—2:02.

SECOND GAME.

CHICAGO (A.)	ab	r	h	po	a	e
Jeffries, ss	5	0	2	1	6	0
Watwood, cf	5	0	1	0	0	0
Reynolds, rf	4	0	1	3	0	0
Jolley, lf	4	0	2	1	0	0
Metzler, lf	0	0	0	1	0	0
Cissell, 2b	4	1	0	3	2	0
Clancy, 1b	3	1	0	14	1	0
Kamm, 3b	3	0	1	3	3	0
Tate, c	3	0	1	1	0	0
Lyons, p	4	0	1	0	1	0
Total	35	2	9	27	13	0

BOSTON (A.)	ab	r	h	po	a	e
Oliver, cf	4	0	0	3	0	0
Todt, 1b	4	0	1	7	0	0
Scarrit, lf	4	1	1	2	0	0
Webb, rf	4	0	2	2	0	0
Regan, 2b	3	0	1	6	1	1
Miller, 3b	4	0	0	1	2	0
Rhyne, ss	3	0	0	5	4	0
Berry, c	3	0	2	1	2	0
Russell, p	3	0	0	0	3	0
aDurst	1	0	0	0	0	0
Total	33	1	7	27	12	1

aBatted for Rhyne in ninth.

Chicago ....0 0 0 2 0 0 0 0 0—2
Boston ....0 0 0 1 0 0 0 0 0—1

Runs batted in—Kamm, Tate, Regan.

Two-base hit—Webb. Stolen base—Cissell. Sacrifice—Regan. Double play—Miller to Regan. Left on bases—Chicago 9, Boston 6. Bases on balls—Off Russell 3. Struck out—By Lyons 1. Umpires—Van Graflan, Dinneen, Nallin. Time of game—2:29.

PACIFIC COAST LEAGUE.

AT SAN FRANCISCO.

First Game.

	R.	H.	E.
Oakland	8	13	3
Missions	1	10	3

Batteries—Craghead and Lombardi; H. Pilette, Douglas, Caster and Branzel.

Second Game.

	R.	H.	E.
Oakland	1	4	1
Missions	3	9	0

Batteries—Edwards and Read; Cole and Hofman.

AT SEATTLE.

First Game.

	R.	H.	E.
Los Angeles	5	9	1
Seattle	6	11	2

Batteries—Horn, Barfoot, Peters and Skiff, Warren; Callio and Cox.

Second Game.

	R.	H.	E.
Los Angeles	2	4	0
Seattle	1	9	1

Batteries—Yerkes and Hannah; Lamanski and Borreani.

AT HOLLYWOOD.

First Game.

	R.	H.	E.
Sacramento	3	11	1
Hollywood	5	6	0

Batteries—Vinci and Koehler; Turner, Yde and Severeid.

Second Game.

	R.	H.	E.
Sacramento	6	7	0
Hollywood	7	11	2

Batteries—Gould, Smith, Thomas, Freitas and Wirts; Rhodes, Wetzel and Bassler. (Seven innings by agreement.)

AT PORTLAND.

First Game.

	R.	H.	E.
San Francisco	6	11	2
Portland	11	11	1

Batteries—Davis, Perry, Miljus and Penebsky; Orwall and Woodall.

Second Game.

	R.	H.	E.
San Francisco	8	12	1
Portland	6	10	2

Zinn and Penebsky; Fullerton, Walters and Palm.

STANDING OF THE CLUBS.

	W.	L.	P.C.		W.	L.	P.C.
Los Angeles	48	35	.578	Hollywood	43	42	.506
Sacramento	45	38	.542	Missions	42	42	.500
Oakland	46	39	.541	Seattle	35	50	.412
San Fran.	45	40	.529	Portland	33	51	.393

CUBS BEAT ROBINS; TAKE FIRST PLACE

Victors Displace Losers at Top of Standing, and Now Lead the Race by a Single Game.

ROOT TAMES BROOKLYN, 5-1

45,000 See Him Hold Dodgers After Losing Series Opener—Thurston Hit Hard by Winners.

By ROSCOE McGOWEN.

Special to The New York Times.

CHICAGO, June 29.—The Robins celebrated Manager Wilbert Robinson's sixty-sixth birthday anniversary today by losing the final game of the series to the Cubs by the score of 5 to 1, to be ousted from first place for the first time since they achieved that proud pinnacle by winning a double-header from the Phillies at Ebbets Field on Memorial Day.

A Sunday throng of 45,000 looked on delightedly while the National League champions, led by the good pitching of Charlie Root, fought their way to victory and first place. Defeat for the Robins meant the loss of a second series to the Cubs here, Chicago winning this second set of games three to one. The Cubs now hold first place by one full game, or nine percentage points.

It required the combined pitching of Thurston, Moss, Dudley and Elliott to hold the Cubs to five runs, while Root, whom the Robins defeated, 7 to 1, in the opening game of the series, stayed the limit and spoiled every scoring chance the Robins had save one.

Robins Score in Seventh.

Until the seventh only two Robins, Frederick and Thurston, had hit safely, and both blows were singles. In the seventh a pass to Gilbert, Herman's clean single and a scratch hit by Wright that caromed off Root's glove gave Brooklyn its only tally.

The Cubs assailed Thurston for eight hits and four runs in the four innings he remained on the mound, three of their scoring blows being doubles into the crowd gathered behind the ropes in left field.

Moss replaced Thurston in the fifth and the Cubs gathered their fifth tally off him on a single by Wilson, a double by Stephenson, the intentional passing of Hartnet and an unintentional walk to Beck. Clise Dudley went to the box and forced Root to hit a bounder to the box which was turned into a double play.

Dudley Strikes Out Side.

Dudley pitched fine ball during his stay on the mound. In the next inning Blair opened with a single and Wright fumbled English's easy bounder. With two on and none out, Dudley fanned Cuyler. Wilson drew a pass to fill the bases, and Dudley struck out both Stephenson and Grimm. Elliott pitched the eighth for the Dodgers and retired the Cubs in order.

The Robins left tonight for St. Louis, where they open a three-game series with the Cardinals tomorrow.

The box score:

BROOKLYN (N.)	ab	r	h	po	a	e
Frederick, cf	4	0	2	1	0	0
Gilbert, 3b	3	1	0	1	3	0
Herman, rf	4	0	1	0	0	0
Wright, ss	4	0	1	2	5	1
Bissonette, 1b	2	0	0	9	0	0
bWarner	0	0	0	0	0	0
Bressler, lf	3	0	1	1	0	0
Finn, 2b	4	0	0	2	0	0
Lopez, c	4	0	1	8	5	0
Thurston, p	1	0	1	0	3	0
Moss, p	1	0	0	0	0	0
Dudley, p	0	0	0	0	1	0
aFlowers	1	0	0	0	0	0
Elliott, p	0	0	0	0	0	0
Total	31	1	7	24	17	1

CHICAGO (N.)	ab	r	h	po	a	e
Blair, 2b	4	1	0	1	5	0
English, 3b	4	1	1	1	0	0
Cuyler, rf	4	1	2	4	0	0
Wilson, cf	2	1	2	1	0	0
Stephenson, lf	4	0	2	1	0	0
Grimm, 1b	4	1	0	9	0	0
Hartnett, c	3	1	1	8	0	0
Beck, ss	3	0	1	3	5	0
Root, p	4	0	1	0	2	0
Total	32	5	11	27	12	0

aBatted for Dudley in eighth.
bRan for Bissonette in ninth.

Brooklyn ....0 0 0 0 0 0 1 0 0—1
Chicago ....1 0 0 3 0 1 0 0 .—5

Runs batted in—Stephenson 1, Beck 3, Cuyler 1, Wright 1.

Two-base hits—English, Cuyler, Stephenson, Hartnett, Beck, Root. Sacrifice—Wilson. Double plays—Blair, Beck and Grimm 3; Thurston, Wright and Bissonette; Dudley, Lopez and Bissonette. Hits—Off Thurston 8 in 4 innings, Moss 2 in 1 1-3, Dudley 1 in 1 2-3, Elliott 0 in 1. Bases on balls—Off Moss 2, Dudley 1, Root 4. Struck out—By Thurston 4, Dudley 3, Root 7. Left on bases—Chicago 7, Brooklyn 6. Losing pitcher—Thurston. Umpires—Reardon, Clarke and Magerkurth. Time of game—2:05.

Home-Run Hitters.

YESTERDAY'S HOMERS.

Gehrig, New York Americans..........1
J. Reese, New York Americans..........1
Leach, New York Nationals..........1
Bottomley, St. Louis Nationals..........1
Foxx, Philadelphia Americans..........1
Spohrer, Boston Nationals..........1

The Leaders.

NATIONAL LEAGUE.

L. Wilson, Chicago	22	Hartnett, Chicago	16
Berger Boston	22	Ott, New York	15
Klein, Philadelphia	19	Bissonette, Bklyn	11
Herman, Brooklyn	18		

AMERICAN LEAGUE.

Ruth, New York	29	Simmons, Phila	16
Foxx, Philadelphia	22	Morgan, Cleveland	12
Gehrig, New York	21		

League Totals.

National League 376
American League 306
Total 682

NEW YORK-PA. LEAGUE.

AT HAZLETON.

		R.	H.	E.
Harrisburg	0 0 0 0 0 5 0 0 0	5	12	1
Hazleton	0 0 4 0 0 0 2 0 x	6	12	1

Batteries—Tillman and Mattox; Mauney and Savino.

AT YORK.

First Game.

		R.	H.	E.
Williamsport	0 0 0 0 0 0 0 0 2	2	10	1
York	3 0 1 1 0 0 0 3 x	8	17	1

Batteries—McLaughlin, Schazter and Ernst; Kane and Uzmann.

Second Game.

		R.	H.	E.
Williamsport	0 0 0 0 0 0 0	0	6	1
York	0 1 1 7 0 1 x	10	15	0

Batteries—Parkes, Schazter and Johnson, Ernst; Bagby and Uzmann.

AT BINGHAMTON.

First Game.

		R.	H.	E.
Scranton	2 0 0 0 0 1 0 0 1	4	17	0
Triple Cities	0 3 1 0 1 1 4 1 x	11	17	2

Batteries—Reitz and Rangnow; Vick and Steinecke.

Second Game.

		R.	H.	E.
Scranton	0 2 0 1 0 2 0	5	9	0
Triple Cities	1 0 1 0 0 0 0	2	6	2

Batteries—Rausch and Rangnow; Knetzer and Steinecke.

AT ELMIRA.

First Game.

		R.	H.	E.
Wilkes-Barre	1 0 3 0 0 0 0 0 0 1	5	9	3
Elmira	1 2 0 0 0 0 0 1 0 0	4	10	3

Batteries—Milligan and Gatherum; Reil and Jenkins.

Second Game.

		R.	H.	E.
Wilkes-Barre	0 0 0 0 0 0 0	0	2	0
Elmira	1 0 1 1 0 2 x	5	12	1

Batteries—Miller and Gatherum; Sweeney and Kenny.

STANDING OF THE CLUBS.

	W.	L.	PC.		W.	L.	PC.
Williamsp't	35	23	.603	Harrisburg	28	30	.483
Hazleton	29	22	.569	Scranton	25	30	.455
Elmira	33	26	.559	Triple C.	25	32	.439
Wilkes-Ba're	28	28	.500	York	22	34	.393

Pirates Beat Akron Firestones.

AKRON, Ohio, June 29 (AP).—The Pittsburgh Pirates won an exhibition game from the Akron Firestones today, 9 to 2.

The score by innings:

		R.	H.	E.
Pittsburgh	0 0 1 1 1 1 5 0 0	9	16	1
Akron	0 1 1 0 0 0 0 0 0	2	4	1

Batteries—Walter, Bradley and Bool, Stanage; B. Miller and Roberts.

MAJOR LEAGUE BASEBALL

AMERICAN LEAGUE.

YESTERDAY'S RESULTS.

New York 7, Cleveland 6.
Boston 10, Chicago 6 (First).
Chicago 2, Boston 1 (Second).
Philadelphia 6, Detroit 5.
St. Louis 6, Washington 3.

STANDING OF THE CLUBS.

	Won.	Lost.	P.C.
Philadelphia	45	25	.643
New York	41	25	.621
Washington	41	25	.621
Cleveland	34	34	.500
Detroit	29	40	.420
St. Louis	29	40	.420
Boston	26	41	.388
Chicago	24	39	.381

WHERE THEY PLAY TODAY.

Chicago at New York (3:15 P. M.)
St. Louis at Washington.
Detroit at Philadelphia.
Cleveland at Boston.

NATIONAL LEAGUE.

YESTERDAY'S RESULTS.

St. Louis 3, New York 2 (First).
St. Louis 5, New York 4 (Second).
Chicago 5, Brooklyn 1.
Boston 4, Cincinnati 3 (First).
Boston 10, Cincinnati 3 (Second).
Other clubs not scheduled.

STANDING OF THE CLUBS.

	Won.	Lost.	P.C.
Chicago	42	26	.618
Brooklyn	39	25	.609
New York	34	31	.523
St. Louis	33	32	.508
Pittsburgh	30	33	.476
Boston	29	33	.468
Cincinnati	27	40	.403
Philadelphia	24	38	.387

WHERE THEY PLAY TODAY.

New York at Chicago.
Brooklyn at St. Louis.
Boston at Pittsburgh.
Other clubs not scheduled.

ATHLETICS CHECK TIGERS IN NINTH

Win by 6 to 5 When Rally Falls Short—Foxx Connects for Homer No. 22.

DETROIT, June 29 (AP).—The Philadelphia Athletics defeated Detroit, 6 to 5, in their one-day stand here today. The game ended in a near riot with police reserves escorting Umpire William Guthrie from the field.

The Tigers staged a rally in the ninth, which fell one run short of a tie. Jimmy Shevlin, Detroit rookie, was the third out when he tried to score from first on Stone's single. It was a close decision and the crowd disagreed with Umpire Guthrie.

Jimmy Foxx hit his twenty-second home run with none on in the sixth inning.

The box score:

PHILADELPHIA (A.)	ab	r	h	po	a	e
Cramer, lf	5	1	1	1	1	1
Schang, c	5	1	2	7	0	0
Haas, cf	5	0	2	4	0	0
Foxx, 1b	5	2	2	7	0	0
Miller, rf	3	0	0	1	0	0
Williams, 2b	5	2	2	3	4	0
McNair, 3b	4	0	2	1	1	0
Boley, ss	2	0	0	3	1	0
Shores, p	2	0	0	0	0	0
Quinn, p	1	0	1	0	1	0
Total	37	6	12	27	8	1

DETROIT (A.)	ab	r	h	po	a	e
Johnson, rf	4	3	2	3	0	0
Funk, cf	4	2	3	1	0	0
Gehringer, 2b	3	0	2	3	1	0
Alexander, 1b	5	0	1	8	1	1
McManus, 3b	2	0	1	1	0	0
Rogell, 3b	2	0	1	1	1	0
Stone, lf	4	0	1	2	0	0
Akers, ss	2	0	1	4	7	0
De Sautels, c	2	0	0	3	0	0
Rensa, c	1	0	0	1	0	0
Uhle, p	4	0	0	0	0	0
aFothergill	1	0	0	0	0	0
bShevlin	0	0	0	0	0	0
Totals	34	5	12	27	10	1

bRan for Alexander in ninth.
*Gehringer out, hit by batted ball.

Philadelphia ....1 0 0 1 0 2 2 0 0—6
Detroit ....0 0 1 0 1 0 1 0 2—5

Runs batted in—Haas 1, Gehringer 3, Boley 1, Foxx 1, McNair 3, Alexander 2, Rogell 1, Stone 1.

Two-base hits—Williams 2, McManus, Foxx. Home run—Foxx. Stolen bases—Gehringer 2, Funk, McManus. Sacrifices—Gehringer, Boley, Shores, Rogell. Double plays—Alexander, Akers and Alexander; Quinn, Boley and Foxx. Left on bases—Philadelphia 9, Detroit 10. Bases on balls—Off Shores 3, Uhle 3, Quinn 2. Struck out—By Shores 3, Uhle 4, Quinn 1. Hits—Off Shores 9 in 6 innings, Quinn 3 in 3. Winning pitcher—Shores. Umpires—Guthrie, Hildebrand ando Ormsby. Time of game—2:15.

NEW YORK A. C. NINE DEFEATS CRESCENTS

Captures Eastern Athletic Club League Game, 8 to 2, at Travers Island.

With Howard Miller, centre fielder, starring both at bat and in the field, the New York Athletic Club baseball team triumphed over the Crescent A. C. nine, 8-2, in an Eastern Athletic Club League contest before 2,500 spectators at Travers Island yesterday.

Miller contributed two spectacular catches when he ran into deep centre field on two occasions and succeeded in snaring line drives. Both times he fell over the centre field embankment, but held on to the ball, thus preventing probable home runs.

The New York A. C. centre fielder also accounted for his team's first run, after it had been held scoreless for six innings, when he singled through short and scored on an infield out and two singles. In the eighth the victors took a commanding lead with a seven-run rally, Miller hitting a home run to deep right centre to aid in the scoring. Home runs were also hit by Johnny Norton and Chick Ingram in this inning.

Jimmy Burns, New York A. C. twirler, and Jimmy Clinton of the Crescents engaged in a pitchers' duel for six innings, the losers scoring their first tally in the sixth. They counted their last run in the seventh. Burns sustained a deep cut over his left eye in the eighth frame while tagging Parr out at the plate, and Gillespie replaced him in the ninth.

The box score:

CRESCENT A. C.	ab	r	h	po	a	e
Wolters, 1b	4	0	0	13	2	0
Parr, lf	5	0	1	0	0	0
Buckstall, 2b	3	0	0	1	5	0
Brascher, cf	4	0	2	0	0	0
Kellett, ss	3	0	1	2	2	0
Rhees, rf	2	0	0	0	0	0
Schirling, 3b	3	1	1	1	0	0
Sullivan, c	4	0	1	7	1	0
Clinton, p	2	1	1	0	3	0
Carlson, p	0	0	0	0	0	0
aRapp	1	0	0	0	0	0
bAckerman	1	0	1	0	0	0
Total	32	2	8	24	13	0

NEW YORK A. C.	ab	r	h	po	a	e
Ingram, 2b	5	1	1	2	2	0
Schepps, ss	5	1	1	3	1	0
Graham, 1b	3	0	1	8	1	0
Norton, lf	4	1	1	0	0	0
Alexander, rf	4	0	1	2	0	0
Miller, cf	4	2	2	5	0	0
Doherty, 3b	4	1	2	2	0	1
McL'ghlin, c	3	1	1	4	1	0
Burns, p	4	0	3	1	3	0
Gillespie, p	0	0	0	0	0	0
cHocter	0	1	0	0	0	0
Total	36	8	13	27	8	1

aBatted for Schirling in ninth.
bBatted for Carlson in ninth.
cRan for Burns in eighth.

Crescent A. C. ....0 0 0 0 0 1 1 0 0—2
New York A. C. ....0 0 0 0 0 0 1 7 .—8

Two-base hits—Clinton, Schepps, Doherty. Home runs—Miller, Norton, Ingram. Sacrifices—Wolters, Rhees, Clinton, Graham. Stolen base—Brascher. Left on bases—New York A. C. 6, Crescent A. C. 8. Struck out—By Burns 4, Clinton 6. Bases on balls—Off Burns 4, Carlson 1. Balk—Burns. Hits—Off Burns 7 in 8, Clinton 11 in 7 2-3. Umpires—Meehan and Murray. Time of game—2:05.

Cumberland Colts Halt Phils.

CUMBERLAND, Md., June 29 (AP).—The Cumberland Colts of the Middle Atlantic League today defeated the Philadelphia Nationals, 5 to 4, in an exhibition game.

The score by innings:

		R.	H.	E.
Philadelphia	0 1 0 0 0 3 0 0 0	4	9	1
Cumberland	1 0 0 0 1 0 0 3 .	5	5	3

Batteries—Sweetland and McCurdy; Rase and Artiginal.

TEXAS LEAGUE.

Fort Worth 3, Dallas 2.
Houston 5, Beaumont 0.
Waco 7, San Antonio 3.
Shreveport 12, Wichita Falls 11.

STANDING OF THE CLUBS.

	W.	L.	P.C.		W.	L.	P.C.
Houston	5	0	1.000	Beaumont	2	3	.400
Wichita F.	5	1	.833	Shreveport	2	4	.333
Fort Worth	3	2	.600	Dallas	1	4	.200
Waco	3	2	.600	San Antonio	0	5	.000

BASEBALL Today, Yankee Stadium. Yankees vs. Chicago. Game starts 3:15.—Advt.

BRAVES TURN BACK REDS IN TWO GAMES

Boston Checks Cincinnati in First Contest, 4-3, and Takes the Second, 10-3.

CINCINNATI, June 29 (AP).—The Boston Braves took both games of a double-header from the Reds today, winning the first game, 4 to 3, and the second, 10 to 3.

The Braves massed their attack in the first two innings of the first game to score all their runs off Red Lucas, who held them safely for the remainder of the fray. In the second encounter attacks on three Red hurlers netted the Braves four runs in the first off Jakie May, three off Benton in the seventh and three off Campbell in the ninth.

The box scores:

FIRST GAME.

BOSTON (N.)	ab	r	h	po	a	e
Richbourg, rf	4	0	1	5	0	1
Mara'ville, ss	4	1	1	3	4	0
Berger, lf	4	0	0	0	0	0
Sisler, 1b	4	0	1	9	0	0
Chatham, 3b	3	1	0	3	2	0
Cronin, c	4	0	0	3	2	0
Moore, cf	4	1	1	2	0	0
MacGuire, 2b	3	1	1	2	3	0
Zachary, p	3	0	1	0	0	0
Smith, p	0	0	0	0	1	0
Total	33	4	6	27	12	1

CINCINNATI (N.)	ab	r	h	po	a	e
Walker, lf	4	0	1	1	1	0
Meusel, cf	2	1	2	1	0	0
Swanson, cf	3	1	2	1	0	0
Stripp, 3b	4	0	3	2	3	0
Kelly, 1b	5	0	2	15	0	0
aCallaghan	0	0	0	0	0	0
Heilmann, rf	3	1	2	3	0	0
Ford, 2b	3	0	0	2	5	0
bCrawford	1	0	0	0	0	0
Durocher, ss	4	0	0	1	3	1
cCuccinello	1	0	0	0	0	0
Gooch, c	4	0	2	1	0	0
dDressen	0	0	0	0	0	0
Sukeforth, c	0	0	0	0	0	0
Lucas, p	4	0	1	0	3	0
Total	38	3	15	27	15	1

aRan for Kelly in ninth.
bBatted for Ford in ninth.
cBatted for Durocher in ninth.
dRan for Gooch in eighth.

Boston ....1 3 0 0 0 0 0 0 0—4
Cincinnati ....0 1 1 0 0 0 1 0 0—3

Runs batted in—Berger, Zachary. Three-base hit—Ford.

Two-base hits—Sisler, Zachary. Three-base hit—Maranville. Stolen bases—Walker, Stripp. Sacrifice—Heilmann. Double play—McGuire, Sisler, Maranville and Sisler. Left on bases—Boston 3, Cincinnati 13. Bases on balls—Off Zachary 1, Smith 3, Lucas 1. Struck out—By Zachary 2, Lucas 1. Hits—Off Zachary 12 in 8 2-3 innings, Smith 3 in 2 1-3. Winning pitcher—Zachary. Umpires—Rigler, Jorda and McGrew. Time of game—2:12.

SECOND GAME.

BOSTON (N.)	ab	r	h	po	a	e
Richbourg, rf	5	1	2	3	0	0
Maranville, ss	4	1	2	3	5	0
Berger, lf	5	2	2	1	1	1
Sisler, 1b	4	2	2	9	0	0
Chatham, 3b	3	0	1	2	3	0
Spohrer, c	5	3	2	4	0	0
Moore, cf	5	1	3	1	0	0
Maguire, 2b	5	0	1	4	4	1
Frankhouse, p	4	0	1	0	1	0
Total	40	10	16	27	14	2

CINCINNATI (N.)	ab	r	h	po	a	e
Walker, lf	4	0	1	0	0	0
Sukeforth, c	4	2	2	2	1	0
Swanson, cf	4	1	2	3	0	0
Stripp, 3b	3	0	1	1	6	0
Heilmann, rf	4	0	1	2	0	0
Kelly, 1b	4	0	1	14	0	0
Ford, 2b	3	0	1	4	6	0
Durocher, ss	2	0	0	0	5	0
May, p	0	0	0	0	0	0
Benton, p	2	0	0	0	0	0
aLucas	1	0	0	0	0	0
Campbell, p	0	0	0	1	0	0
Johnson, p	0	0	0	0	0	0
Total	31	3	9	27	18	0

aBatted for Benton in seventh.

Boston ....4 0 0 0 0 0 3 0 3—10
Cincinnati ....0 0 0 0 0 2 0 1 0—3

Runs batted in—Berger 1, Sisler 1, Chatham 2, Spohrer 3, Moore 2, Maguire 1, Heilmann 2.

Two-base hits—Berger, Spohrer, Heilmann. Three-base hit—Chatham. Home run—Spohrer. Sacrifices—Chatham 2. Double plays—Maguire, Maranville and Sisler 2; Maranville, Maguire and Sisler; Frankhouse, Maranville and Sisler; Durocher, Ford and Kelly. Left on Bases—Boston 9, Cincinnati 5. Bases on balls—Off Frankhouse 4, May 1, Benton 2, Campbell 1. Struck out—By Frankhouse 2, May 1, Benton 2, Campbell 1. Struck out—By Frankhouse 2, May 1, Benton 1. Hits—Off May 6 in 1 1-3 innings, Benton 6 in 5 2-3, Campbell 4 in 1 2-3, Johnson 0 in 1-3. Losing pitcher—May. Umpires—Jorda, McGrew and Rigler. Time of game—1:49.

MAJOR LEAGUE RECORDS.

Show What Each Club Did During Past Week in Pennant Races.

The week's major league records of games won and lost, runs, hits, errors, opponents' runs and home runs, as compiled by The Associated Press, follow:

AMERICAN LEAGUE.

	W.	L.	R.	H.	E.	OR.	HR.
Washington	8	0	72	103	12	26	2
New York	7	3	96	140	18	52	15
Philadelphia	6	3	55	97	14	41	12
Boston	4	4	35	64	10	34	1
Detroit	4	5	36	60	11	52	3
St. Louis	3	7	46	86	13	73	2
Cleveland	2	7	41	91	23	81	5
Chicago	1	6	30	56	8	52	3

NATIONAL LEAGUE.

	W.	L.	R.	H.	E.	OR.	HR.
Chicago	5	2	54	86	5	38	7
Cincinnati	4	2	31	69	4	23	1
Pittsburgh	5	3	45	84	6	47	2
St. Louis	4	3	55	91	9	44	8
New York	4	3	36	78	6	33	2
Brooklyn	3	3	43	77	5	29	7
Boston	1	3	28	59	1	34	2
Philadelphia	1	9	45	109	18	89	3

AMERICAN ASSOCIATION.

AT MILWAUKEE.

First Game.

		R.	H.	E.
Columbus	2 1 0 0 4 0 1 0 0	8	13	3
Milwaukee	1 1 0 0 0 5 2 1 .	10	14	1

Batteries—R. Miller, Wysong, Winters and Dixon; Devine, Robertson, Stark and Young.

Second Game.

		R.	H.	E.
Columbus	0 0 0 0 3 0 7 0 4	14	18	2
Milwaukee	0 2 0 0 0 0 0 0 2	4	12	2

Batteries—Doyle and Dixon; Stiely, Cobbs, Stark and Shea.

AT KANSAS CITY.

First Game.

		R.	H.	E.
Toledo	0 0 0 1 0 1 0 0 1	3	8	1
Kansas City	1 0 0 0 0 0 0 1 0	2	6	1

Batteries—McQuillan and Henline; Thomas and Angley.

Second Game.

		R.	H.	E.
Toledo	2 2 0 3 1 0 1 1 1	11	20	0
Kansas City	0 0 1 0 3 0 1 0 0	5	11	0

Batteries—Heimach and Earl Smith; Day, Sheehan and Snyder.

AT ST. PAUL.

First Game.

		R.	H.	E.
Indianapolis	0 0 0 0 1 0 1 0 0	2	5	1
St. Paul	1 0 0 1 0 0 3 0 .	5	6	1

Batteries—Jonnard and Sprinz; Murphy and Fenner.

Second game postponed, rain.

AT MINNEAPOLIS.

First Game.

		R.	H.	E.
Louisville	0 2 0 0 0 1 0 1 3	7	12	2
Minneapolis	0 0 0 0 0 1 5 0 0	6	12	1

Batteries—Wilkinson, Deberry, Tincup, Thompson, Autry; Hill, Dumont, Benton, Brillheart and Gonzales.

Second Game.

		R.	H.	E.
Louisville	0 0 3 0 0	3	5	3
Minneapolis	0 1 0 0 1	2	3	0

(Game called account 6 o'clock Sunday law).

Batteries—Weinert and Autry; Morgan, Lundgren and Gonzales.

STANDING OF THE CLUBS.

	W.	L.	PC.		W.	L.	PC.
Louisville	46	24	.657	Columbus	33	39	.458
St. Paul	40	29	.580	Indianapolis	30	36	.455
Toledo	39	32	.549	Minneapolis	30	39	.435
Kan. City	33	35	.485	Milwaukee	27	44	.380

GIANTS BOW TWICE TO THE CARDINALS

Held to Five Hits by Johnson in Opener and Yield in the Ninth by 3 to 2.

HOMER, TRIPLE FOR LEACH

Rally in Second Falls Short, St. Louis Scoring by 5-4—Hallahan Pitches Effectively.

By WILLIAM E. BRANDT.

Special to The New York Times.

ST. LOUIS, June 29.—Gabby Street's Cardinal pitchers dealt the itinerant Giants a devastating blow today, a double defeat on the eve of New York's invasion of Chicago. St. Louis won the first game of the double-header, 3 to 2, in the ninth inning. The Cards staved off a Giant rally in the second game's ninth inning to win that one, too, by the score of 5 to 4.

Twenty-thousand fans rejoiced in the rout of the Polo Grounds tourists, the three straight St. Louis triumphs winning the honors for the five-game series and giving the McGrawmen the severest setback they have had since they left home.

Sylvester Johnson, a tall right-hander, muzzled all the Giant big guns except Leach in the first game, allowing only five hits. Leach's pair of hits, a triple in the fourth inning and a homer in the ninth, accounted for the two tallies the Giants owned.

Wild Bill Hallahan, a little lefty, held the Polo Grounds excursionists to six hits in the second game.

Walker Strains Muscle.

Besides the utter blighting of Ott, Terry and all the rest of the visiting sluggers, except Leach, the day likewise cost the Giants dearly, because Bill Walker, ace of the pitching department, strained the same thigh muscle in his pitching leg which put him out of action in the Pittsburgh series. Walker was Johnson's opponent in the first game and had the Cardinals blanked at the end of the sixth.

Thanks to Leach's triple against the wall in deep centre opening the fourth inning, followed by Lindstrom's sacrifice fly, the Giants, even without any lavish hitting, held a 1—0 lead when the Cards came to bat in the seventh. As soon as the fans sat down, after their stretching exercises, disaster began befalling the Giants.

Bottomley, leading off the seventh for the Cardinals, skimmed a liner out along the right field foul line. Ott, trying to head it off before it bumped the pavilion, accidentally kicked the ball into the grand stand.

Ott's unfortunate mishap changed a two-bagger into a synthetic homer and tied the score. Mancuso followed with a single and Walker began limping on the pitching hill. As he started to pitch to Johnson his leg folded up under him and he hobbled off the field.

Heving Retires Side.

Joe Heving replaced Walker and retired the side. But in the eighth, after Frisch singled and was sacrificed to second, Bottomley's bat spoke with authority again, shooting a single to right, which scored Frisch and put the Cards ahead, 2 to 1.

With the bases empty in the ninth and two strikes on Leach, he lined a tremendous homer into the pavilion in right centre, tieing the score. But in the home ninth, with one out, Douthit walked. High's infield out put him on second, and then George Fisher hit safely to centre and drove home the winning run.

The Giants started the second game as if they would make short work of Hallahan. A pass to Critz, singles by Roettger and Lindstrom and Terry's sacrifice fly, of which Fisher made a brilliant catch, scored two runs before the Cardinals came to bat.

After that, however, Hallahan held them to two hits until the ninth. Meanwhile the Cards bunched hits on Donohue in the second, third and sixth for four runs. Three hits and a pass off Tiny Chaplin in the eighth gave them their fifth run.

They needed this last tally, for in the ninth a wild throw by Gelbert started a Giant rally. Jackson poled a double and Critz a single. Two runs scored and the tying tally stood on first base when Roettger bounced to Bottomley for the last out.

The box scores:

FIRST GAME.

NEW YORK (N.)	ab	r	h	po	a	e
Critz, 2b	4	0	0	5	4	0
Leach, lf	4	2	2	2	0	0
Lindst'm, 3b	3	0	1	1	1	0
Terry, 1b	3	0	0	10	0	0
Ott, rf	4	0	0	1	0	0
O'Farrell, c	3	0	1	6	0	0
Jackson, ss	3	0	0	1	7	0
Allen, cf	3	0	1	0	0	0
Walker, p	2	0	0	0	0	0
Heving, p	1	0	0	0	1	0
Total	30	2	5	*26	13	0

ST. LOUIS (N.)	ab	r	h	po	a	e
Douthit, cf	3	1	1	3	0	0
Adams, 3b	3	0	1	1	2	0
Blades, rf	2	0	1	1	0	0
Fisher, rf	2	0	1	0	0	0
Frisch, 2b	4	1	1	4	1	0
Hafey, lf	3	0	0	4	0	0
Gelbert, ss	3	0	0	1	3	0
Bot'mley, 1b	4	1	2	6	0	0
Mancuso, c	4	0	1	7	1	0
Johnson, p	3	0	1	0	0	0
aHigh	1	0	0	0	0	0
Total	32	3	9	27	7	0

*Two out when winning run was scored.
aBatted for Adams in ninth.

New York ....0 0 0 1 0 0 0 0 1—2
St. Louis ....0 0 0 0 0 0 1 1 1—3

Runs batted in—Lindstrom, Bottomley 2, Fisher, Leach.

Two-base hit—Allen. Three-base hit—Leach. Home runs—Bottomley, Leach. Sacrifices—Lindstrom, Hafey. Double plays—Lindstrom, Critz and Terry; Jackson, Critz and Terry. Left on bases—New York 3, St. Louis 10. Bases on balls—Off Walker 5, Heving 1, Johnson 1. Struck out—By Walker 3, Heving 2, Johnson 6. Hits—Off Walker 5 in 6 1-3 innings, Heving 4 in 2 1-3. Balk—Walker. Losing pitcher—Heving. Umpires—Pfirman, Quigley and Stark. Time of game—2:08.

SECOND GAME.

NEW YORK (N.)	ab	r	h	po	a	e
Critz, 2b	4	1	1	2	2	0
Roettger, lf	4	1	1	3	0	0
Lindstr'm, 3b	4	0	2	2	1	0
Terry, 1b	2	0	0	9	0	0
Ott, rf	4	0	0	3	0	0
Hogan, c	4	1	0	2	0	0
Jackson, ss	4	1	2	1	4	0
Allen, cf	4	0	0	2	0	0
Donohue, p	2	0	0	0	1	0
aO'Farrell	1	0	0	0	0	0
Chaplin, p	0	0	0	0	0	0
bReese	0	0	0	0	0	0
Total	33	4	6	24	8	0

ST. LOUIS (N.)	ab	r	h	po	a	e
Douthit, cf	5	0	0	2	0	1
Adams, 3b	4	1	3	1	1	0
Watkins, rf	4	1	1	1	0	0
Frisch, 2b	4	0	1	1	4	0
Fisher, lf	4	1	1	1	0	0
Gelbert, ss	4	0	0	1	5	2
Bot'mley, 1b	4	2	2	12	0	0
Mancuso, c	3	0	2	8	0	1
Hallahan, p	4	0	2	0	0	0
Total	36	5	12	27	10	4

aBatted for Donohue in seventh.
bBatted for Chaplin in ninth.

New York ....2 0 0 0 0 0 0 0 2—4
St. Louis ....0 1 2 0 0 1 0 1 .—5

Runs batted in—Lindstrom, Terry, Reese, Hallahan 2, Frisch, Gelbert, Mancuso, Critz.

Two-base hits—Adams 2, Fisher, Bottomley, Lindstrom, Jackson. Sacrifice hits—Terry, Reese. Stolen base—Lindstrom. Base on balls—Off Hallahan 3, Donohue 1, Chaplin 1. Struck out—By Hallahan 6, Donohue 2. Hits—Off Donohue 8 in 6 innings, Chaplin 4 in 2. Left on bases—St. Louis 9, New York 7. Losing pitcher—Donohue. Umpires—Quigley, Stark and Pfirman. Time of game—2:10.

WESTERN LEAGUE.

Omaha 11, Topeka 3 (Saturday night).
Des Moines 15, Wichita 2 (Saturday night).
Omaha 6, Wichita 7 (first).
Wichita 13, Omaha 5 (second).
Topeka 7, Des Moines 6 (first).
Des Moines 11, Topeka 8 (second).
St. Joseph 5, Pueblo 4 (first).
Pueblo 10, St. Joseph 5 (second).
Denver 8, Oklahoma City 5 (first).
Oklahoma City 11, Denver 7 (second).

STANDING OF THE CLUBS.

	W.	L.	PC.		W.	L.	PC.
Omaha	49	38	.582	Denver	36	36	.500
Wichita	40	30	.571	Pueblo	33	36	.478
Okla. City	37	34	.521	St. Joseph	30	40	.429
Des Moines	35	35	.500	Topeka	32	43	.427

MISS GREENSPAN VICTOR.

Paired With Bernstein, She Wins Fairview Tennis Tourney.

Special to The New York Times.

ELMSFORD, N. Y., June 29.—Miss Clara Greenspan, former New York State women's singles champion, and Morton Bernstein won the fourth annual invitation mixed doubles tennis tournament of the Fairview Country Club when they vanquished Miss Norma Taubelle and Sidney Adelstein, 1—6, 6—1, 6—2, in the final today.

The summaries:

Semi-Final Round—Miss Norma Taubelle and Sidney Adelstein defeated Mrs. Carolyn Schwartz Hirsch and Clarence J. Griffin, 6—4, 5—7, 6—4; Miss Clara Greenspan and Morton Bernstein defeated Mrs. Fred Letson and Frank Bonneau, 7—5, 6—4.

Final Round—Miss Greenspan and Bernstein defeated Miss Taubelle and Adelstein, 1—6, 6—1, 6—2.

PERKINS WINS AT FOX HILLS.

Beats Stuart in 36-Hole Final of Club Tourney by 1 Up.

T. Philip Perkins won the championship of the Fox Hills Country Club yesterday when he defeated Mark Stuart in the 36-hole final, 1 up.

Perkins, who set a course record of 66 in defeating Conroy in the semi-finals, ended the morning round 1 up. He holed a 45-yard spade mashie for an eagle 3 on the fourth hole. Stuart evened the score on the twenty-seventh hole, but Perkins again took the lead by winning the thirtieth and thirty-first and ended the match by halving the final hole.

Perkins had a pair of 71s and Stuart had a 73 and a 71 for the two rounds.

IN THE NEW YORK MANNER

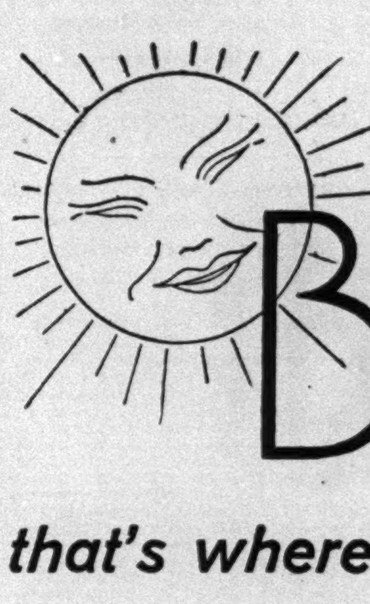

Belts

that's where we shine!

If you think there's nothing new under the sun... come and see our belt assortment. We've sought and found ingenious new leathers, designed good looking buckles, stressed individuality... all in order to spruce up your midsection.

BERWICK
Genuine cowhide—cowhide-lined. Black, tan or gray.
$1.50

BELT to MATCH SPORT SHOES
New white buck trimmed with tan or black calf.
$2

NEWPORT
A very popular belt, indeed. Black and gray calfskin; pigskin.
$2

• Linen Knickers $3.15
• Summer Weight Suspenders $1.50
• Wide Web Fancy Garters . 50¢

Weber and Heilbroner

30 BROAD ST. | 42nd and MADISON AVE. | 34th and B'WAY

DOWNTOWN STORES
30 Broad Street
10 Cortlandt—179 B'way
Nassau and John
Nassau and Spruce
241 Broadway
345 Broadway

MIDTOWN STORES
9th and Broadway
24th and Broadway
34th and Broadway
42nd and Madison Ave.

UPTOWN STORES
57th and Broadway
BROOKLYN
381 Fulton Street
NEWARK
800 Broad Street

Outboard Race Around Manhattan for Pulitzer Trophy Won Again by Chapman

CHAPMAN WINS RACE AROUND MANHATTAN

Triumphs Second Straight Year in Outboard Contest for the Pulitzer Trophy.

TIME OF VICTOR IS 58:45

Big Ben Takes 45 Seconds Longer for 29½-Mile Test Than in 1929—17 Finish.

100,000 LINE THE COURSE

Overton's Saugatuck Too Is Second, 15 Seconds Behind Leader—Jacoby's Boat Third.

By VERNON VAN NESS.

Driving his famous green-painted Big Ben at an average speed of approximately thirty miles per hour through the driftwood of the Hudson River, the swirls and eddies of Hell Gate and through the turbulent wake of pleasure craft and excursion boats off the Battery, Harold Chapman of East Moriches, L. I., yesterday captured the second annual Herbert Pulitzer outboard marathon trophy race around Manhattan Island, traversing the twenty-nine and one-half miles in 58 minutes and 45 seconds.

In winning, the stanch driver repeated his performance of last year but he was slower in covering the course by 45 seconds than a year ago.

Fifteen seconds after Chapman had whisked by the finish boat, anchored off the Colonial Yacht Club, 152d Street and the Hudson River, Willis Overton of Norwalk, Conn., driving his Saugatuck Too, ended his long journey, and 5 minutes and 50 seconds after Overton finished Fred Jacoby Jr. of West New York, N. J., crossed the line.

Thirty-five Start Race.

These three led fourteen other boats home out of thirty-five which had set off gallantly at 1 o'clock from the Colonial Yacht Club, headed up the Hudson for the Harlem Ship Canal and thence around the Isle of Manhattan. Under the rules of the race only those boats which finished by 3 o'clock were timed and reported as having completed the course.

The going was rough for all of the boys, but there were no serious accidents, though a good many of the boats which failed to finish were forced to drop out in the East River and ask for tows back to the starting line. The river edges along the course were thronged by hundreds and in places thousands.

It was estimated by officials of the Middle Atlantic Outboard Racing Association, under whose auspices the race was held, that about 100,000 persons had witnessed the event from different places along the route.

Chapman Shows Ingenuity.

To finish at all, though he was within half a mile of the end of his journey, Chapman had to display a little ingenuity. Within sight of the committee boat which marked the finish line, Chapman was forced to stop and remedy his steering gear and finally, failing to make repairs, steer the final half mile to victory with the thumb of his right hand stuck in the carburetor exhaust, an aperture only large enough for one's thumb to fit into. His steering wheel had broken while he was racing along through the East River. At Canal Street his tiller, which he had used after the wheel had fallen down, also gave way, but he was able to make slight repairs only to have the tiller finally refuse to function at all half a mile from home.

This recalled the fate that almost befell him when he won last year. At that time, going through the Harlem River, Chapman's boat hit a log, catapulting the driver into the river. But in leaving the boat he shut off the motor and thus was able to swim to the drifting craft, clamber back in and drive on to victory. Yesterday Chapman was the first to get out in front as the field, kicking spray high into the air and filling the air with cannon-like firing of the motors, set out, and he held first place save for one brief period half way through the race.

This occurred just as the Mandalay dock was reached at the Battery. There, with several thousands, attracted to view the race or to board excursion boats, Chapman was overtaken. Ever since turning into the East River Chapman had been closely pursued by four boats, and the closest and most persistent of these was Lightning II, driven by William Feldhusen of Stapleton, Staten Island, winner of the Around Staten Island race recently.

Draws Even at Battery Pier.

Feldhusen, forging slowly ahead, drew even at the Battery pier and passed Chapman at the Mandalay dock and then dashed madly ahead to assume a lead of six boat lengths. But, before the two craft had been fairly straightened out in the North River with their noses pointed for the ultimate goal, Feldhusen's engine suddenly went dead. Chapman quickly passed the stalled boat and Feldhusen worked frantically but in vain and finally gave up in despair and failed to finish within the time limit.

From then on Chapman had the race all to himself, leading the next boat, Overton's, by half a mile off Forty-second Street and by nearly a mile at Ninety-sixth Street.

Chapman's boat was powered by a Johnson D motor in a hull built by Ben Hallock. Chapman drove in Division II for amateurs. Overton raced in Division III for professionals and thus took down the chief money prize, $200. After the race Chapman was greeted at the Colonial clubhouse and there Commodore William Eldridge of the Middle Atlantic Association presented the cup to Chapman.

THE PRIZE WINNERS.

Grand Prizes.

Divisions I and II, Herbert Pulitzer Trophy—Harold Chapman.
Division III ($200)—Willis Overton.

Divisions I and II.

Class B—First, Ted Roberts; second, J. H. Telfair Jr.
Class C—First, J. F. Hitchcock; second, Reece Hatchitt; third, Charles Ligh.
Class D—First, Harold Chapman; second, Julius Peles.

Division III.

Class B—First, Victor Temple; second, Edwin Ruperich; third, W. W. Stanton.
Class C—First, Willis Overton; second, Fred Jacoby Jr.; third, J. Bordonaro.
Class D—First, Leon Rogers; second, E. H. Patterson Jr.

First Race of Gold Cup Final Won by Sweden; U. S. Third

GOTHENBURG, Sweden, June 29 (AP).—Sweden won the first day's race of the final round of the yachting competition for the Scandinavian Gold Cup today, with Denmark second and the United States third.

The times for the entries were Sweden 2:09:31, Denmark 2:10:16, United States 2:10:39.

TYPHOON CAPTURES RACE AT LARCHMONT

Leslie's Forty-Footer Defeats Chinook by 2 Minutes and 4 Seconds.

NACHVAK TEN-METER VICTOR

Wins From Dragon Over 7½-Mile Course—Psyche Beats Three One-Design Yachts.

Special to The New York Times.

LARCHMONT, N. Y., June 29.—H. G. Leslie sailed his New York forty-footer Typhoon to victory here this afternoon in a fair northeast wind over a seven-and-a-half-mile triangular course. The race, a special Sunday event, was sponsored by the Larchmont Yacht Club for boats from the M class to the eight-meters. No Class M boats appeared, however, and very few other large ones. Typhoon had only one competitor, Howard Whitney Jr.'s Chinook, which came home two minutes and four seconds astern of the winner.

Nachvak, Albert W. Johnson's ten-meter sloop, defeated Horace Havemeyer's Dragon over the same course by more than twelve minutes. Both craft started under Genoa jibs on the reach to the buoy off Parsonage Point.

Nachvak Goes Inshore.

Johnson sailed his Nachvak inshore on the starboard tack, while Dragon beat across on the port tack to open water, hoping to get a better breeze. From Parsonage Point the boats took a southwest run before the wind to the buoy off Weeks Point and from this point back to the finish line.

S. C. Steinhardt's Psyche was the only open class eight-meter boat out and was allowed to start with the three one-design eights. Psyche was home first, 1 minute 53 seconds in front of R. H. Amberg's one-design Silhouette II.

Junior Class Race Held.

At the last minute Chairman of the Race Committee Alfred Keeshan, finding three of the junior class boats on hand, decided to race them off over a special four and a half mile course. His son Jack was first to finish, defeating John Carlisle's Sabalo by 23 seconds and Mauss Darling by 3 minutes 31 seconds.

The Junior Yacht Club officers were elected as follows: Jack Keeshan, commodore; Craig Montgomery, secretary and treasurer, and Edgar Whitney, fleet captain.

THE SUMMARIES.

NEW YORK YACHT CLUB, 40-FOOT CLASS
Start, 2:05. Course, 7½ Miles.

Yacht and Owner.	Finish.
Typhoon, H. G. Leslie	3:41:28
Chinook, Howard Whitney Jr.	3:43:32

10-METER CLASS.
Start, 2:20. Course, 7½ Miles.

Nachvak, Albert W. Johnson	3:52:13
Dragon, Horace Havemeyer	4:04:50

INTERNATIONAL 8-METER CLASS.
Start, 2:30. Course, 7½ Miles.

Psyche, S. C. Steinhardt	4:06:01

ONE-DESIGN, 8-METER CLASS.
Start, 2:30. Course, 7½ Miles.

Silhouette II, R. H. Amberg	4:07:54
Roulette III, Carreau and Moeller	4:11:32
Nymph, T. J. S. Flint	4:16:32

SOUND JUNIOR CLASS.
Start, 2:50. Course, 4½ Miles.

No. 1, Jack Keeshan	3:53:39
Sabalo, John Carlisle	3:54:02
No. 4, Mauss Darling	3:57:10

BLACK JACK HOME FIRST.

Fraser's Craft Wins Yacht Race Off Greenwich.

Special to The New York Times.

GREENWICH, Conn., June 29.—In a team race arranged for yachts in the Victory and Atlantic classes of the Sea Beach Club, Belle Haven, today, Robert Fraser's Black Jack was the winner, with the Gopher, owned by W. R. Eimer, also a Victory boat, second.

The summaries:

VICTORY AND ATLANTIC CLASSES.
Start, 3:15. Course, 9¾ Miles.

Boat and Owner.	Finish.
Black Jack, Robert Fraser	5:23:39
Gopher, W. R. Eimer	5:24:11
Avant, F. Wadelton	5:26:05
Pampro, J. W. C. Bullard	5:27:17
Madame, William Young	5:28:12
Reveille, C. Smith Jr.	5:29:01
Flash, R. M. Schultzer	5:29:02
Lillian, T. F. School	5:30:32
Playtoy, L. Kunhardt	5:30:45
Norian, Kingsley Kunhardt	5:31:22

WILLIAMS'S TOTEM III WINS.

Leads Atlantic Coast One-Design Boats in Cedarhurst Race.

Special to The New York Times.

CEDARHURST, L. I., June 29.—In the first race of the annual series for Atlantic Coast one-design boats of the Cedarhurst Yacht Club Totem III, owned by J. Williams, defeated a field of seven others today. The race was sailed over an eight-mile course in the Atlantic Ocean outside of Lawrence Inlet.

The summaries:

ATLANTIC COAST ONE-DESIGN CLASS.
Start 3:21, course 8 miles.

Boat and Owner.	Finish.
Totem III, J. Williams	5:43:13
Mira-Ma-Shea, L. L. Delafield	5:46:06
Dione, Raymond Chauncey	5:47:20
Cearban, J. A. Barnard	5:47:31
Gretel, W. G. Buck	5:48:19
Bluewing, E. H. Low	5:50:18
Petral, H. Boulton	5:51:17
Sayonara, A. K. Peck	5:51:40

Times Wide World Photo.

START OF THE ANNUAL OUTBOARD MOTOR BOAT RACE AROUND MANHATTAN ISLAND YESTERDAY.

CAYUGA WINS TWICE FROM RIVAL BOATS

Takes Two Races in Series to Decide U. S. Defender of the Canada's Cup.

Special to The New York Times.

ROCHESTER, N. Y., June 29.—The Cayuga, eight-meter boat sailed by W. V. Castle, added two more victories to her string today in a continuation of the Rochester Yacht Club's series of races to decide the American defender of the Canada's Cup. The removal of nearly half a ton of lead from Cayuga's keel evidently has improved her speed in lighter going, for both victories today were registered in extremely light and fluky airs.

Conewago, sailed by W. L. Farley, was second in each event, with the Thisbe tailender on each occasion. With today's races Cayuga has scored eight first, five second and one third places, Thisbe seven first, five second and four third places, and Conewago one first, six second and five third places.

Announcement was made today that Lorenzo D. Mabbett, who back in 1905 sailed the Rochester Iroquois in a successful defense of the Canada's Cup, will hereafter serve as Conewago's skipper.

THE SUMMARIES.

FIRST RACE.

Boat.	Elapsed Time.
Cayuga	1:12:19
Conewago	1:13:41
Thisbe	1:14:09

SECOND RACE.

Cayuga	1:13:00
Conewago	1:15:11
Thisbe	1:16:15

FLOWERS BROTHERS STAR.

Finish First and Second in Bayville Outboard Regatta.

Special to The New York Times.

BAYVILLE, L. I., June 29.—The Flowers family of three brothers—Nelson, Donald and Gilbert—featured the annual outboard regatta for club members held by the Bayville Aquatic Club over the Oyster Bay course today.

Nelson Flowers took the race for Class C boats in straight heats with his Falcon. Close behind him was his brother Donald.

The summaries:

Class C.

FIRST HEAT.

1. Falcon, Nelson Flowers	11:24
2. My Boy, Donald Flowers	11:36
3. Eagle, A. Davis	11:37

SECOND HEAT.

1. Falcon, Nelson Flowers	10:58⅘
2. My Boy, Donald Flowers	11:00⅕
3. Eagle, Arthur Davis	11:24

Class B.

FIRST HEAT.

1. Speeder, Frank Jankowski	11:33
2. Falcon II, Gilbert Flowers	12:28
3. Away, A. Tilletson	12:31

SECOND HEAT.

1. Speeder, Frank Jankowski	11:14
2. Falcon II, Gilbert Flowers	11:42
3. Away, A. Tilletson	12:50

LOTUS STAR CLASS VICTOR.

Nash's Boat Wins Noroton Yacht Club Race—Leviathan Scores.

Special to The New York Times.

NOROTON, Conn., June 29.—Sixteen boats sailed today in the final of the June races of the Noroton Yacht Club. Harold L. Nash's Lotus won the Star Class event by seven seconds over Mrs. Philip G. Lovell's Terek. P. G. Smart's Leviathan led the Wee Scots.

The summaries:

STAR CLASS.
Start, 3:30. Course, 4½ Miles.

Boat and Owner.	Finish.
Lotus, Harold L. Nash	4:58:00
Terek, Mrs. Philip G. Lovell	4:58:07
Gemini, McIntosh and Guerrlich	5:01:00
Mist, Gayer G. Dominick	5:05:00
Noroton, Delafield and Junkin	5:05:15
Firefly, Paul H. Smart	5:06:55
Sheila, Thomas Crimmins	5:09:05
Algol, Richmond Weed	5:10:00
Argo, John Nickerson Jr.	5:13:03
Whozami, F. Carroll Taylor	5:13:45
Snooks, Charles D. Brewer Jr.	5:17:20
Princess, James McAlpin Pyle	5:32:00

WEE SCOT CLASS.
Start, 3:30. Course, 2 Miles.

Leviathan, P. G. Smart	4:11:45
Cricket, Ben Nash	4:12:20
Flie, Charles and Richard Hoffman	4:13:40
Flobob, A. E. Crane	4:21:35

Miller to Box on Friday.

Ray Miller's next ring engagement in the local battle area will be waged Friday night at the Long Beach Stadium. The Chicago veteran is to face Mike Sarko, Boston lightweight, in the feature bout of six rounds on a card which will have for a six-round semi-final a clash between Sammy Delson, east side youngster, and Andy Zazzarino.

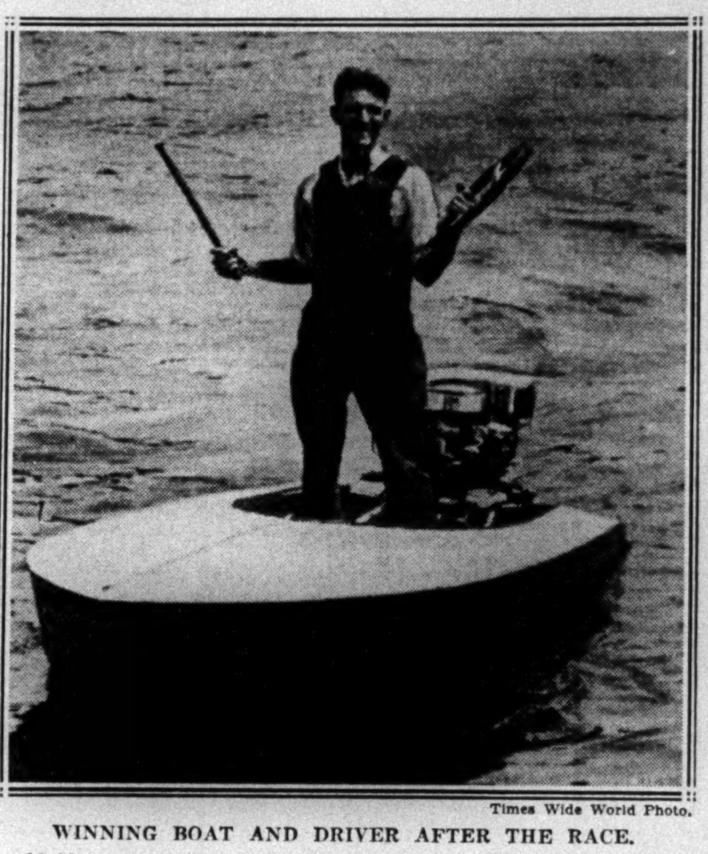

Times Wide World Photo.

WINNING BOAT AND DRIVER AFTER THE RACE.
Harold Chapman Displaying the Steering Apparatus Which Broke During the Contest He Won for the Second Time.

VIXEN EASY VICTOR IN BARNEGAT RACE

Becomes Leading Contender for Right to Compete in Chesapeake Bay Series.

Special to The New York Times.

SEASIDE PARK, N. J., June 29.—The Vixen, sailed by Slade Dale and Cliff Grover, was an easy winner of the second elimination race of the Barnegat Bay fleet of the International Star Class Yacht Racing Association held on the triangular course of the Seaside Park Yacht Club today.

By virtue of her victory today, Vixen is the leading contender to represent Barnegat at the international championships on Chesapeake Bay. Vixen led for the major portion of the race today, finishing nearly two minutes in front.

The real battle was for second place, Roy Hiering in Flying Cloud and Charles E. Lucke Jr. in Nicknack, battling to the very finish, where the former emerged the victor by a scant four seconds.

Eight stars competed, a record number thus far for a local race, and all the craft jammed the line at the start, H. A. Ludeke's Curlew having the edge and holding it until passed by Vixen on the following windward leg. From then on Vixen was never headed, the light easterly breeze being much to her liking.

THE SUMMARIES.

STAR CLASS.

Boat and Owner.	Elapsed Time.
Vixen, F. S. Dale and Grover	2:01:08
Flying Cloud, R. C. and W. C. Hiering	2:02:54
Nicknack, Lucke and Faught	2:02:58
Curlew, H. A. Ludeke Sr. and Jr.	2:05:09
Scarab, Oliphant and Haynes	2:11:39
Patty Ann, Rightmire and Warrick	2:11:45
Arran, O. G. Dale and Jenness	2:14:21
Virginia, R. D. and Plug Taylor	2:14:40

PETRONE IS ON EDGE.

Ready for Chocolate Bout at Ebbets Field Wednesday Night.

Dominick Petrone, Harlem Italian, is to conclude training today for the ten-round return battle in which he will tackle Kid Chocolate, Cuban lad, as the feature offering Wednesday night at Ebbets Field, Brooklyn. Promoter Jess McMahon announced yesterday that he had received word that Petrone is in excellent shape for the approaching bout and confident of upsetting the prediction which foreshadows another victory for Chocolate.

The Harlem lad has trained for the bout at Highland, N. Y., and is expected to return to this city tonight. Chocolate is doing his preparatory work at Stillman's Gymnasium and is reported in fighting shape.

Trullio Wins Met. Handball Title.

John Trullio of the New York Athletic Club gained the metropolitan A. A. U. four-wall singles soft ball handball championship when he defeated his clubmate, Cy Regan, yesterday in the final at the Nassau Boat Club, 21—16, 21—14. By defeating Arthur Lennon of the Trinity Club, 20—21, 21—20, 21—17, Edward Hahn of the Pastime A. C. gained second place. Lennon finished third.

Alexander Handball Victor.

Seymour Alexander and Ben Yedlin defeated Mike Schmookler and Jack Aiello in the final of the invitation one-wall doubles handball tournament at the Broad Channel Baths yesterday. The score was 17—21, 21—7, 21—5.

ELLYN HOME FIRST IN PEQUOT Y. C. RACE

Starring's Craft Sails to Victory in Atlantic Class With the Tigress Second.

Special to The New York Times.

SOUTHPORT, Conn., June 29.—Six Atlantic Class boats, ten Star Class entrants and two boats of the Indian Class took part today in the first race of the second Sunday series of the Pequot Yacht Club. It was also the first elimination race in the Star Class.

The two large classes sailed a triangular course eight and eight-tenths miles around, the first leg a run, the second a beat and the third another run. The wind blew out of the East.

D. S. Starring's Ellyn showed the way home in the Atlantic Class with E. L. W. Curtis's Tigress second 1 minute, 22 seconds behind.

In the Star Class, the winner was A. Schuyler Clark Jr.'s Zephyr with Joseph F. Watkin's Okla II 2 minutes, 46 seconds back in second place.

THE SUMMARIES.

ATLANTIC CLASS.
Start, 3:10. Course, 8.8 Miles.

Boat and Owner.	Finish.
Ellyn, D. S. Starring	5:27:29
Tigress, E. L. W. Curtis	5:28:51
Mistral, W. J. McHugh	5:33:09
Pronto, Dr. D. B. Hawley	5:34:31
Carolina, H. S. Richardson	5:36:32
Lookout, J. W. Perry	5:41:02

STAR CLASS.
Start, 3:15. Course, 8.8 Miles.

Zephyr, A. Schuyler Clark Jr.	5:38:17
Okla II, Joseph F. Watkins	5:41:03
Colleen, F. T. Bedford	5:42:33
Colleen II, F. T. Bedford	5:43:00
California, J. W. C. Bullard	5:43:21
Andiamo, John Arms	5:46:27
Buccaneer, E. F. Wicke	5:47:23
Rimini	5:50:32
Aura, C. D. Lewis	5:55:00
Big Dipper, J. Harrison	D.N.F.

INDIAN CLASS.
Start, 3:20. Course, 4.7 Miles.

No. 30	4:55:44
Squaw, C. S. Miller	4:50:07

St. Paul Signs Pitcher.

Special to The New York Times.

READING, Pa., June 29.—Pitcher Don Hankins, former Detroit Tiger and later with the Toronto Leafs and Reading Keys, today signed with the St. Paul American Association team.

EASTERN LEAGUE.

AT SPRINGFIELD.

First Game.

		R.	H.	E.
Hartford	000 000 100 0—1		4	1
Springfield	000 010 000 1—2		7	1

Batteries—Jenkins and Smith; Bloomer and Kohlbecker.

Second Game.

Hartford	204 000 0—6		7	1
Springfield	001 001 0—2		6	1

Batteries—Stryker and Bryant; Taber, Lautenbacker and Synnott.

AT ALBANY.

First Game.

Pittsfield	000 001 000—1		7	0
Albany	000 021 40 ..—7		12	0

Batteries—Simmons, Hines and Albert; Styborski and Smith.

Second Game.

Pittsfield	000 120 2—5		11	1
Albany	321 006 ..—12		18	1

Batteries—Shields, Hines and Powers; Doyle and Smith.

AT NEW HAVEN.

First Game.

Providence	400 001 000—5		11	2
New Haven	000 000 110—2		6	1

Batteries—K. Jones and Pond; Cannon, Hearn and Padden.

Second Game.

Providence	101 010 2—5		13	1
New Haven	003 034 ..—10		17	1

Batteries—Fallenstin, Hart and Pond; Bonnelly and Linton, Padden.

AT ALLENTOWN.

Bridgeport	010 000 000—1		13	0
Allentown	100 202 10 ..—6		10	1

Batteries—Signor, Hunter and Veltman; Hyman and Pasek.

STANDING OF THE CLUBS.

	W.	L.	P.C.		W.	L.	P.C.
New Haven	47	33	.588	Springfield	42	40	.512
Allentown	48	34	.585	Hartford	35	44	.443
Providence	42	35	.545	Albany	33	50	.398
Bridgeport	43	36	.544	Pittsfield	32	50	.390

ROCHESTER DIVIDES WITH BUFFALO CLUB

Captures Opener by 12-4, but Bisons, Aided by Danforth, Win Second, 5-4.

BUFFALO, N. Y., June 29 (AP).—Dave Danforth's powerful relief pitching saved the Bisons from a rout in their four-game series with the Rochester Red Wings, which concluded in an even split today. The Wings pounded out a 12-to-4 victory in the opener. Ten of their twelve tallies accrued on four-base drives by Carleton, Southworth and Wilson.

The Wings were hitting Mills in the second when Danforth stepped in and pulled through with a 5-to-4 Bison victory. The former major league southpaw entered in the third inning with the bases loaded and no one away, but held the visitors scoreless.

The box scores:

FIRST GAME.

ROCHESTER (I.)	ab.	r.	h.	po.	a.	e.
Brown, 3b	6	1	2	0	1	0
Toporcer, 2b	4	0	1	3	4	0
Southw'th, lf	5	1	3	1	0	0
Collins, 1b	4	0	0	10	2	1
Worth'ton, rf	5	2	2	1	0	0
Martin, cf	4	3	2	3	0	0
C. Wilson, ss	5	2	2	3	3	0
Florence, c	4	1	2	4	0	0
Carleton, p	3	1	2	2	0	0
Littlejohn, p	2	1	0	0	2	0
Total	42	12	16	27	12	1

BUFFALO (I.)	ab.	r.	h.	po.	a.	e.
Hawks, 1b	5	0	2	11	0	0
Thomas, 2b	5	1	1	1	3	0
Moore, lf	4	1	1	1	0	0
Tucker, rf	4	0	0	1	0	0
Mueller, cf	4	0	0	5	0	1
Barrett, 3b	4	1	4	2	0	0
Cooney, ss	4	1	1	2	4	0
Hargreaves, c	4	0	1	4	0	0
J. Wilson, p	2	0	0	0	0	0
Leverett, p	0	0	0	0	1	1
aSax	0	0	0	0	0	0
Total	36	4	10	27	8	2

aBatted for Leverett in ninth.

Rochester	000 400 062—12
Buffalo	000 004 000— 4

Runs batted in—Carleton 4, Thomas, Barrett, Cooney 2, C. Wilson 3, Southworth 3, Florence.

Two-base hits—Brown, Martin, Hargreaves, Barrett. Home runs—Carleton, Thomas, Cooney, C. Wilson, Southworth. Sacrifice—Collins. Double plays—Thomas, Cooney and Hawks; C. Wilson and Toporcer. Left on bases—Buffalo 7, Rochester 7. Bases on balls—Off J. Wilson 2, Carleton, 1, Leverett 1, Littlejohn 1. Struck out—By Carleton 4, J. Wilson 2. Hits—Off Carleton, 9 in 6 (none out in eighth), Leverett 4 in 2. Winning pitcher—Littlejohn. Losing pitcher—J. Wilson. Umpires—Carroll and Donnelly. Time of game—2:00.

SECOND GAME.

ROCHESTER (I.)	ab.	r.	h.	po.	a.	e.
Brown, 3b	4	1	2	0	0	0
Toporcer, 2b	3	1	2	0	4	1
Southw'th, lf	3	1	1	1	0	0
Collins, 1b	3	0	0	9	1	0
W'thgton, rf	4	0	1	1	0	0
Martin, cf	4	1	2	1	1	0
Wilson, ss	3	0	1	3	3	0
Florence, c	1	0	0	1	0	0
Jonnard, c	2	0	0	1	0	0
Foreman, p	0	0	0	0	0	0
Smith, p	3	0	0	1	2	0
Total	30	4	9	18	11	1

BUFFALO (I.)	ab.	r.	h.	po.	a.	e.
Hawks, 1b	4	2	2	4	0	0
Thomas, 2b	2	0	2	3	2	0
Moore, lf	3	1	0	2	0	0
Tucker, rf	3	1	2	1	0	0
Mueller, cf	2	0	1	2	0	0
Barrett, 3b	3	0	0	0	1	0
Cooney, ss	3	1	1	0	0	0
Grube, c	3	0	1	9	0	0
Mills, p	0	0	0	0	0	0
Danforth, p	1	0	0	0	0	0
Total	24	5	9	21	3	0

Rochester	110 020 0—4
Buffalo	300 101 ..—5

Runs batted in—Brown, Tucker 2, Mueller, Martin, Thomas, Worthington 2, Danforth.

Two-base hits—Toporcer, Hawks, Brown, Cooney. Three-base hit—Tucker. Home runs—Brown, Martin. Sacrifice—Danforth. Double play—Smith and Collins. Left on bases—Buffalo 5, Rochester 8. Bases on balls—Off Smith 3, Mills 2, Danforth 1. Struck out—By Mills 1, Danforth 7. Hits—Off Foreman 3 in 1-3 inning, Smith 6 in 5 2-3, Mills 5 in 2 (none out in third), Danforth 4 in 5. Balk—Smith. Passed ball—Grube. Winning pitcher—Danforth. Losing pitcher—Smith. Umpires—Carroll and Donnelly. Time of game—1:45.

20,000 SEE ROYALS LOSE.

Montreal Drops Double-Header to Toronto on Return Home.

Special to The New York Times.

MONTREAL, June 29.—Nearly 20,000 fans were present to welcome home the Royals today after an absence of nearly a month, but they lost both games to Toronto, 11—10 and 5—3.

The first contest went eleven innings, with the Royals tying the score in the ninth and tenth by timely hitting. A walk to Burke and Sheedy's triple, however, won for Toronto in the first half of the eleventh.

The box scores:

FIRST GAME.

TORONTO (I.)	ab.	r.	h.	po.	a.	e.
Rabitt, rf	6	2	2	1	0	0
Rich'son, 3b	6	1	2	1	4	0
Petrie, cf	6	1	3	1	0	0
Harris, 1b	5	1	2	12	1	0
Burke, 2b	5	1	1	4	2	1
Sheedy, lf	6	3	4	2	1	0
Cote, ss	5	1	1	3	2	1
O'Neill, c	4	0	2	9	2	0
Barnes, p	4	1	0	0	2	0
Graham, p	0	0	0	0	0	0
Harrison, p	2	0	0	0	0	0
Total	49	11	17	33	14	2

MONTREAL (I.)	ab.	r.	h.	po.	a.	e.
Gaudette, lf	7	3	4	3	0	0
Gautreau, 2b	6	1	2	2	6	0
Haines, cf	7	2	4	0	0	0
Gulley, rf	5	1	0	1	0	1
Smith, rf	0	0	0	0	0	0
dCalleran	1	0	0	0	0	0
Head, c	5	1	3	6	2	0
Urbanski, ss	3	0	0	2	2	1
Conley, 3b	3	1	1	4	4	2
Henry, 1b	4	0	2	15	0	0
Th'mahlen, p	2	0	0	0	0	0
aNeibergall	1	1	1	0	0	0
Pomorski, p	1	0	0	0	3	0
bRipple	1	0	0	0	0	0
Holsclaw, p	0	0	0	0	0	0
cVan Gilder	1	0	0	0	0	0
Griffin, p	0	0	0	0	0	0
Total	47	10	17	33	17	4

aBatted for Thormahlen in sixth.
bBatted for Pomorski in ninth.
cBatted for Holsclaw in tenth.
dBatted for Smith in eleventh.

Toronto	020 015 100 11—11
Montreal	002 031 012 10—10

Runs batted in—Cote, O'Neill 3, Gulley, Head 3, Petrie 2, Conley, Harris 2, Haines, Gaudette, Gautreau, Richardson, Sheedy.

Two-base hits—Rabitt 2, Harris, Sheedy, Richardson, Gautreau, Haines. Three-base hits—Sheedy, Harris, Gaudette. Stolen bases—Urbanski, Conley. Sacrifices—Cote, O'Neill, Gautreau, Head. Double plays—Gautreau, Urbanski and Henry; Harris (unassisted). Left on bases—Toronto 10, Montreal 15. Bases on balls—Off Barnes 4, Graham 1, Harrison 2, Thormahlen 1, Griffin 2. Struck out—By Barnes 4, Graham 1, Thormahlen 3, Pomorski 1, Holsclaw 1, Griffin 1. Hits—Off Barnes 10 in 7 innings (none out in eighth), Graham 4 in 1 2-3, Harrison 3 in 2 1-3, Thormahlen 12 in 6, Pomorski 2 in 3, Holsclaw 2 in 1, Griffin 1 in 1. Hit by pitcher—By Barnes (Urbanski), by Harrison (Gulley). Wild pitch—Barnes. Winning pitcher—Harrison. Losing pitcher—Griffin. Umpires—Derr and Westervelt. Time of game—3:00.

SECOND GAME.

TORONTO (I.)	ab.	r.	h.	po.	a.	e.
Davis, 1b	4	0	2	5	1	0
Rich'son, 3b	4	1	1	3	0	0
Ruble, cf	3	1	1	0	0	0
Rabbitt, rf	4	1	1	3	0	0
Burke, 2b	3	1	2	1	3	0
Sheedy, lf	3	0	0	0	0	0
Cote, ss	2	1	1	2	4	0
Phillips, c	2	0	0	6	1	0
Gibson, p	3	0	0	1	0	0
Total	28	5	8	21	9	0

MONTREAL (I.)	ab.	r.	h.	po.	a.	e.
Gaudette, lf	4	2	3	2	0	0
Gautreau, 2b	4	0	1	4	4	0
Haines, cf	1	0	1	1	0	0
Gulley, rf	4	0	2	0	0	0
Neibergall, c	4	0	0	5	1	0
Urbanski, ss	3	0	1	1	3	0
Conley, 3b	2	0	1	1	0	0
Henry, 1b	2	1	0	7	1	0
Smith, p	0	0	0	0	0	0
Pomorske, p	2	0	0	0	0	0
aRiple	1	0	0	0	0	0
Total	27	3	8	21	10	0

aBatted for Pomorske in seventh.

Toronto	030 020 0—5
Montreal	001 000 2—3

Runs batted in—Cote, Gibson, Davis, Gautreau, Ruble, Burke, Gulley.

Two-base hits—Davis, Ruble, Gaudette, Cote. Double plays—Phillips, Cote and Richardson. Left on bases—Toronto 5, Montreal 8. Bases on balls—Off Smith 1, Gibson 5, Pomorske 2. Struck out—By Smith 1, Gibson 5, Pomorske 1. Hits—Off Smith, 5 in 1 2-3 innings; Pomorske, 3 in 5 1-3. Losing pitcher—Smith. Umpires—Derr and Westervelt. Time of game 1:30.

BEARS AND ORIOLES SPLIT DOUBLE BILL

Baltimore's Hard Hitting Wins Game, 15-5—Newark Retaliates in Second, 9-4.

HAUSER MAKES 2 HOMERS

Manager Mamaux Starts in Box for Bears in Nightcap, but Is Spiked and Forced to Retire.

Newark and Baltimore split a double-header in Newark yesterday. The Bears lost the first, 15 to 5, but won the second, 9 to 4. The first game developed into a hitting spree for the visitors, who knocked both Lefty Fischer and Andy Chambers from the mound.

In the second game the Bears did the hitting and the Orioles were tamed. Manager Al Mamaux started in the box in this game but was spiked when covering first base by Gill of the Orioles and had to retire. Faulkner replaced him and pitched fine ball.

Harry Layne in the nightcap drove a long hit to centre field close to the bleachers with three on. A fan reached out and grabbed the ball while Outfielder McGowan was still racing after it. Umpire Finneran allowed Payne two bases.

Joe Hauser hit his twenty-fifth and twenty-sixth homers of the year in the first game. McGowan also clouted a homer with the bases full.

The box scores:

FIRST GAME.

BALTIMORE (I.)	ab.	r.	h.	po.	a.	e.
Dalrymple, 2b	6	2	2	5	4	0
Barton, rf	4	3	3	2	0	0
Gill, lf	2	2	0	0	0	0
Solters, lf	2	1	1	0	0	0
Hauser, 1b	3	3	2	13	0	0
Stroner, 3b	4	2	2	1	5	1
McGowan, cf	4	2	2	2	0	0
Sand, ss	5	0	1	3	7	0
McMullen, c	4	0	0	1	0	0
Roy, p	2	0	0	0	0	0
M. Weaver, p	3	0	0	6	1	0
Total	39	15	13	27	17	1

NEWARK (I.)	ab.	r.	h.	po.	a.	e.
Layne, cf	4	1	2	2	0	0
James, 2b	5	2	1	2	8	0
Shinners, rf	3	1	1	0	0	0
Windle, 1b	5	0	2	13	1	0
Zitzmann, lf	4	1	0	4	0	0
Stevens, ss	3	0	1	0	3	0
Cohen, 3b	4	0	1	0	1	0
Legett, c	3	0	0	5	1	1
Fischer, p	1	0	0	0	0	0
Chambers, p	1	0	0	0	0	0
Petty, p	1	0	0	1	0	0
aStahlman	1	0	1	0	0	0
Total	35	5	9	27	14	1

aBatted for Chambers in sixth.

Baltimore	106 430 100—15
Newark	004 100 000— 5

Two-base hits—Dalrymple, Barton. Three-base hit—Dalrymple. Home runs—McGowan, Hauser 2. Stolen base—Zitzmann. Sacrifice—Hauser. Double play—Stroner and Hauser. Left on bases—Baltimore 6, Newark 7. Bases on balls—Off Fischer 3, Chambers 5, Roy 3, M. Weaver 1. Hits—Off Fischer 4 in 2 innings, Petty 2 in 3, Chambers 7 in 4, Roy 5 in 2 1-3, Weaver 4 in 6 1-3. Hit by pitcher—By Roy (Shinners). Struck out—By Fischer 2, Chambers 1, Petty 3, Weaver 1. Wild pitch—Chambers. Winning pitcher—Roy. Losing pitcher—Fischer. Umpires—Finneran and Erwin. Time of game—2:25.

SECOND GAME.

BALTIMORE (I.)	ab.	r.	h.	po.	a.	e.
Dal'mple, 2b	3	0	0	5	1	0
Barton, rf	3	0	1	1	0	0
Bolters, lf	2	0	0	0	0	0
Gill, lf	2	0	0	0	1	0
Hauser, 1b	2	1	1	3	1	0
Stroner, 3b	3	1	1	2	1	0
McGowan, cf	3	0	2	2	1	0
Sand, ss	2	1	0	1	3	0
McMullen, c	3	0	0	3	0	0
Edwards, p	2	0	0	0	1	0
Coumbe, p	0	0	0	1	0	0
Wertz, p	0	0	0	0	0	0
aStewart	1	1	1	0	0	0
Total	26	4	6	18	9	0

NEWARK (I.)	ab.	r.	h.	po.	a.	e.
Layne, cf	3	2	2	1	0	0
James, 2b	3	0	1	7	4	0
Shinners, rf	3	1	1	2	0	0
Windle, 1b	3	0	1	5	1	0
Zitzmann, lf	2	1	2	3	0	0
Stevens, ss	3	1	1	1	2	1
Cohen, 2b	3	1	1	0	3	0
Stahlman, c	3	2	2	1	0	0
Mamaux, p	0	0	0	1	0	0
Faulkner, p	1	1	0	0	1	0
Total	24	9	11	21	11	1

aBatted for Wertz in first.

Baltimore	020 000 2—4
Newark	000 126 ..—9

Two-base hits—Stroner, McGowan, Shinners, Zitzmann. Three-base hits—Layne, Stewart. Stolen base—James. Sacrifices—Windle, Faulkner, James. Double plays—James and Windle (2); McGowan and Dalrymple. Left on bases—Baltimore 4, Newark 4. Bases on balls—Off Wertz 1, Edwards 1, Coumbe 1. Hits—Off Mamaux 0 in 1 inning, Wertz 3 in 1, Faulkner 6 in 6, Edwards 6 in 4 1-3, Coumbe 2 in 2 1-3. Hit by pitcher—G. Wertz (Faulkner). Struck out—By Edwards 1, G. Faulkner 1. Winning pitcher—Faulkner. Losing pitcher—Edwards. Umpires—Finneran and Erwin. Time of game—1:20.

International League.

YESTERDAY'S RESULTS.

Jersey City 5, Reading 2 (first, 16 innings).
Jersey City 1, Reading 0 (second).
Baltimore 15, Newark 5 (first).
Newark 9, Baltimore 4 (second).
Toronto 11, Montreal 10 (first, 11 innings).
Toronto 5, Montreal 3 (second).
Rochester 12, Buffalo 4 (first).
Buffalo 5, Rochester 4 (second).

STANDING OF THE CLUBS.

	Won.	Lost.	P. C.
Rochester	45	30	.600
Baltimore	44	30	.595
Toronto	42	35	.545
Montreal	39	33	.542
Buffalo	35	38	.479
Jersey City	33	41	.446
Newark	30	42	.417
Reading	27	46	.370

WHERE THEY PLAY TODAY.

Baltimore at Jersey City.
Reading at Newark.
Rochester at Montreal.
Buffalo at Toronto.

JERSEY CITY WINS TWO FROM READING

Takes Opener in 16 Innings, 5-2, and Nightcap, 1-0—10,000 Fans Attend.

BREAM SHINES ON MOUND

Scores Seventh Victory and Yields Only Two Hits in Second—Wera's Homer Decides First.

Jersey City strengthened its hold on sixth place by taking both games of a double-header from the Reading Keys at West Side Park yesterday. The home team won the first game in sixteen innings, 5 to 2, and the second, 1 to 0, to take the series by four games to one. Ten thousand saw the contests.

Maurice Bream brought in his seventh victory of the season in the nightcap, restricting the Keys to two hits. Max West's double scored Pittenger in the first for the winning tally.

Julie Wera's ninth home run with two on decided the opener in the sixteenth, the ball rolling under the right centre field fence. Leroy Herrmann hurled the distance for Reading, allowing twelve hits, while Austin Moore and George Miner yielded thirteen hits.

The box scores:

FIRST GAME.

READING (I).	ab.	r.	h.	po.	a.	e.
Loftus, cf	7	0	1	1	0	0
Jones, 3b	5	0	0	4	4	0
Walsh, 2b	7	0	0	7	5	0
Whitman, rf	6	1	1	5	1	0
Quellich, lf	7	1	2	5	1	0
Davis, 1b	7	0	3	11	2	0
Grace, c	6	0	1	6	1	0
Jurges, ss	7	0	3	7	3	1
Herrmann, p	7	0	2	0	3	0
Total	59	2	13	*46	20	1

JERSEY CITY.	ab.	r.	h.	po.	a.	e.
Pittenger, ss	7	1	1	5	5	0
Cooney, rf	7	0	3	6	0	0
West, cf	5	0	2	6	0	0
Veach, lf	4	1	1	4	0	0
Keesey, 1b	3	1	1	11	2	0
Boss, 1b	4	1	1	9	1	0
Wera, 3b	7	1	2	0	3	0
Gillis, 2b	6	0	0	1	6	0
Daly, c	5	0	1	5	0	0
Moore, p	3	0	0	1	1	2
Miner, p	2	0	0	0	0	0
Total	53	5	12	48	18	2

*One out when winning run was scored.

Reading	010 000 001 000 000 0—2
Jersey City	001 100 000 000 000 3—5

Runs batted in—Davis 2, Cooney 1, Wera 4.

Two-base hits—Davis, Wera, Quellich, Daly, West. Home run—Wera. Stolen base—Pittenger. Sacrifices—Grace, Moore, Jones 2, West. Double plays—Grace and Walsh; Whitman and Jurges; Keesey (unassisted). Left on bases—Reading 14, Jersey City 9. Base on balls—Off Herrmann 8. Struck out—By Herrmann 5, Moore 3, Miner 2. Hit by pitcher—By Moore (Whitman, Loftus). Hits—Off Moore 10 in 11 innings (none out in 12th), Miner 4 in 5. Winning pitcher—Miner. Umpires—Chill, Parker and McCormick. Time of game—2:45.

SECOND GAME.

READING (I.)	ab.	r.	h.	po.	a.	e.
Loftus, cf	3	0	0	2	0	0
Whitman, rf	3	0	1	4	0	0
Walsh, 2b	3	0	0	0	3	0
Davis, 1b	3	0	0	10	0	0
Quellich, lf	3	0	0	0	0	0
Jurges, ss	2	0	0	0	3	0
Lehman, 3b	2	0	1	1	1	0
Whitney, c	2	0	0	1	0	0
Carts, p	1	0	0	0	1	0
aGrace	1	0	0	0	0	0
Woolfolk, p	0	0	0	0	0	0
Total	23	0	2	18	8	0

JERSEY CITY (I.)	ab.	r.	h.	po.	a.	e.
Pittenger, ss	2	1	0	2	1	0
Cooney, rf	3	0	0	1	0	0
West, cf	2	0	2	0	0	0
Veach, lf	2	0	0	0	0	0
Keesey, 1b	3	0	0	13	1	0
Wera, 3b	3	0	1	1	3	0
Gillis, 2b	3	0	0	2	4	0
Jorgens, c	1	0	1	2	0	0
Bream, p	3	0	0	1	2	0
Total	20	1	4	21	11	0

aBatted for Carts in sixth.

Reading	000 000 0—0
Jersey City	100 000 ..—1

(Seven innings by agreement.)

Run batted in—West.

Two-base hits—West 2, Wera. Sacrifices—West, Veach. Left on bases—Jersey City 8, Reading 2. Bases on balls—Off Carts 4, Woolfolk 1. Struck out—By Bream 1, Carts 1. Hits—Off Carts, 3 in 5 innings, Woolfolk 1 in 1. Umpires—Parker, McCormick and Chill. Time of game—1:02.

BABBY SHUTTER III VICTOR.

Shows Way to Four Other Power Boats to Win Watson Cup.

Special to The New York Times.

BLACK ROCK, Conn., June 29.—Five power boats took part today in a race between Black Rock and Port Jefferson, L. I., and return, under auspices of the Black Rock Yacht Club, for a cup offered by Arthur K. L. Watson.

The Babby Shutter III, owned by Charles Shutter of the Milford Yacht Club, won the event by one second over the Gar Wood Sonny, owned by Donald MacKay of the Pequot Y. C.

The summaries:

POWER BOAT RACE.
Start, 12:05. Course, 24 Miles.

Boat and Owner.	Finish.
Babby Shutter III, Charles Shutter, Milford	12:49
Gar Wood Sonny, Donald MacKay, Pequot	12:50
Chris Craft, Robert Weed, Black Rock	1:02:20
Dodge, Fred Mills Jr., Black Rock	1:05:30
Jean, Robert Weed, Black Rock	1:09:30

The fastest shoe in tennis

Feather-Lite Sneakers
$3.50

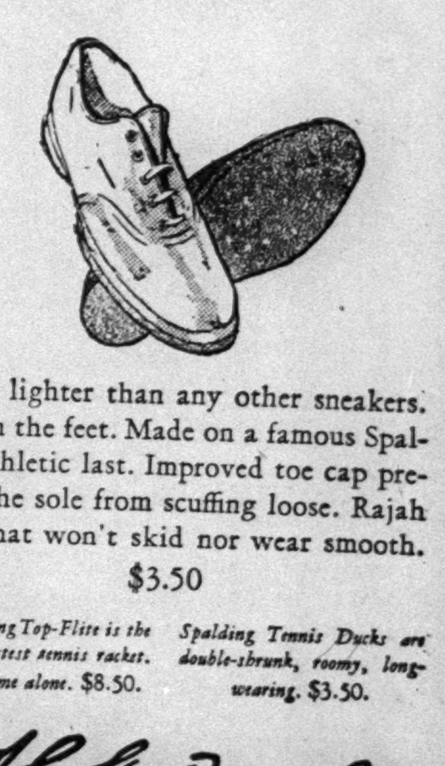

Ounces lighter than any other sneakers. Easy on the feet. Made on a famous Spalding athletic last. Improved toe cap prevents the sole from scuffing loose. Rajah soles that won't skid nor wear smooth.
$3.50

The Spalding Top-Flite is the world's fastest tennis racket. $15. *Frame alone.* $8.50.

Spalding Tennis Ducks are double-shrunk, roomy, long-wearing. $3.50.

A. G. Spalding & Bros.

518 Fifth Avenue (at 43rd)
105 Nassau Street (above Fulton)
23 New St. (at Exchange Place)
Newark—589 Broad Street
Bridgeport—248 Fairfield Avenue
Hempstead—39 Main Street

Finish of Boats in Race Around Manhattan.

START 1 P. M.—COURSE 29½ MILES.

Order of Finish. Driver.	Make of Hull.	Make of Motor.	Div. and Class.	Elapsed Times.
1—Harold Chapman	Hallock	Johnson	2-D	0:58:45
2—W. Overton	Ollendorf	Johnson	3-C	0:59:00
3—Fred Jacoby Jr.	Jacoby	Johnson	3-C	1:04:50
4—Ted Roberts	Airships	Johnson	2-B	1:05:24
5—J. H. Telfair Jr.	Airships	Johnson	1-B	1:07:05
6—J. F. Hitchcock	D. N. Kelley	Evinrude	1-C	1:08:44
7—J. Bordonaro	Hydro	Johnson	3-C	1:11:35
8—Leon Rogers	Thompson	Johnson	3-D	1:19:10
9—Julius Pellis	Johnson	Johnson	1-D	1:30:00
10—F. Schineller	Flowers	Evinrude	3-C	1:32:20
11—Edward Hett	Carlson	Evinrude	3-C	1:45:40
12—Victor Temple	Whiton	Caille	3-D	1:47:35
13—Reece Hatchitt	Lyman	Evinrude	2-C	1:51:55
14—Edwin Ruperich	Fairchild	Johnson	3-B	1:53:00
15—W. W. Stanton	Stanton	Lockwood	3-B	1:59:10
16—Charles Ligh	Carlson	Evinrude	2-C	2:08:00
17—E. H. Patterson Jr.	Century	Evinrude	3-F	2:14:30

Long Island Tennis Title Won by Griffin; Seeded Stars Gain in New Jersey

GRIFFIN CONQUERS KYNASTON IN FINAL

Captures Long Island Tennis Title, His First Tournament Crown in Four Years.

VICTOR WEARS DOWN RIVAL

Brooklyn Star Falters After Fast Start, Losing by 2-6, 6-2, 6-3, 6-1.

By ALLISON DANZIG.

Returning to New York after assisting in the successful defense of the Church Cup at Philadelphia, Elmer Griffin of the West Side Tennis Club won his first tournament title in four years yesterday when he defeated Percy L. Kynaston of the Crescent A. C. in the final round of the Long Island championship at the Jackson Heights Tennis Club.

Played to a standstill in the first set, which saw Kynaston using up energy in prodigal fashion as he stormed the net, the former Californian kept his head about him and concentrated on wearing down his opponent with his lobs and heavily sliced trap shots.

By the middle of the second set his subtle devices had accomplished their work and his leg-weary opponent was at his mercy, yielding at 2–6, 6–2, 6–3, 6–1.

Gains Leg on Trophy.

With this victory Griffin, who is a brother of Peck Griffin, former national doubles champion with William Johnston, gained the first leg on the handsome three-year challenge cup. The old trophy, which had been in competition for years, was retired last Summer by Jerry Lang. Before meeting Kynaston in the final the Californian had played his semi-final match in the morning with Merritt Cutler, winning at 7–5, 8–6, 6–0.

The doubles championship was captured by Henry Cully of California and Anton F. Von Bernuth of Montclair, N. J. In the concluding round they defeated Richard Lusch and Keith Werner of California, 3–6, 6–0, 4–6, 6–0, 6–4.

While the victory of Griffin was in the nature of an upset, in view of of the fact that he has no official ranking and plays in comparatively few tournaments, nevertheless those who are familiar with the disturbing character of his strokes were not surprised at the outcome. The Californian's game is unique in the emphasis he puts on spin and cut on the ball, and his "trick" shots, directed with an unfailing instinct for the openings, have broken up the more orthodox games of many a player of reputation.

Speed plays little part in his scheme of attack. The basic idea is to keep the ball going back baited for the error and to draw the sting from the other man's strokes by keeping him scrambling from the baseline to the net.

Kynaston Sets Early Pace.

In the first set Griffin was employing his usual tactics, but without success. Kynaston was forcing the play at so fast a pace that the other could not get set for his strokes and his drop shots and lobs were dealt with in vengeful fashion as the Brooklynite rushed all over the court.

Kynaston looked unquestionably to be the better player by the end of the set, but those in the large gallery who thought the issue was settled reckoned without the inroads that had been made upon his strength.

The strain began to tell on Kynaston early in the second set and as he faltered, Griffin tightened in control, got better length on his lobs, and his drop shots began to work like a charm. The Brooklynite soon ceased to run after these drop shots and his control became shakier as his fatigue increased.

Griffin won four games in a row for a 5–1 lead and when he gained a 4–0 advantage in the third set it was apparent that Kynaston's cause was hopeless. After the rest period Kynaston fell behind again at 0–4, made a last game rally to save himself and took the next two games. But Griffin's lobs and heartbreaking defense against smashes thereafter put his efforts to naught.

U. S. Golf Club Champions' Play Set for St. Augustine Feb. 3-7

The national championship of golf club champions' tournament will be held at St. Augustine from Feb. 3 to 7 next year, it was announced yesterday by the tournament committee in session here. The event, which will be for the Walter J. Travis Trophy, has attracted ever-increasing entries each year, making a qualifying round necessary. Eighteen-hole matches will be played until the final, which will be a thirty-six-hole affair.

As was the case in the last tournament, Mrs. Anne B. Travis, widow of Travis, will donate another medal of the former champion's collection as an individual prize to the winner. Last January Howard A. Tryon of Elmira, N. Y., was the victor.

HORTON SMITH-DIEGEL DEFEAT AMATEUR PAIR

Pros Win From Guilford and Wright, 4 and 3, at Pine Brook Valley.

Special to The New York Times.

BOSTON, June 29.—Horton Smith and Leo Diegel, golf professionals who recently returned from England, won a four-ball match from Fred Wright and Jesse Guilford, two of the leading amateurs in this district, at the Pine Brook Valley Country Club this afternoon, 4 and 3.

The victory of the professionals was due mainly to the great playing of Smith, who equaled par for the course with a 71. It was Smith's first journey over the Pine Brook Valley links. He was one under par with a 34 going out, and returned in 37, one over standard figures.

The cards:

Horton Smith.

Out	4	4	4	3	5	4	4	3	3–34	
In	3	5	4	3	4	5	5	5	3–37	–71

Leo Diegel.

Out	4	4	4	3	4	5	4	5	5–38	
In	4	5	4	3	5	4	5	6	3–39	–77

Fred Wright.

Out	4	5	5	3	4	3	4	4	4–36	
In	4	6	4	3	4	5	5	6	3–40	76

Jesse Guilford.

Out	4	4	5	3	5	5	4	4	5–39	
In	4	5	3	3	4	5	4	5	4–37	–76

SEEDED NET STARS WIN AT MONTCLAIR

Bowden Reaches Fourth Round to Lead Field in N. J. State Title Tourney.

JONES, PHILLIPS ADVANCE

Gain Third Round With De Lara and Ryan—Seligson and Bowman Due Today.

Special to The New York Times.

MONTCLAIR, N. J., June 29.—Five of the seeded players survived the second round in the men's New Jersey State tennis singles championship at the Montclair Athletic Club today. Two others did not participate in their matches, and one, Percy L. Kynaston, was forced to default because of competing in the Long Island championship.

Frank Bowden of New York advanced to the fourth round, a lap ahead of the field, to lead the seeded entrants. David N. Jones and Russell Phillips of New York, R. W. Ryan of Fort Worth, Texas, and Jack De Lara of Los Angeles gained the third round.

Julius Seligson, runner-up in the intercollegiate championship, is expected to appear tomorrow for his first match, as is Herbert L. Bowman, seeded No. 2.

De Lara, a University of Southern California player, won two matches today and, although extended by Maurice Leventhal of New York and Martin Buxby of Miami, Fla., proved a sensation with his left-handed strokes.

Dick Murphy, Harvard freshman and former national junior indoor champion, made an unexpected appearance and took the place of Kynaston in the draw. He played fine tennis to win from George Halloway of New York, 6–2, 6–4.

THE SUMMARIES.

First Round.

Chester Muller, Montclair, defeated Irving Brauer, Paterson, 6–1, 6–2; Lester R. Dilks, Montclair, defeated W. J. Fippinger, Jersey City, 5–7, 6–2, 6–2; Bert Hammell, Swarthmore, defeated Henry Holden, Houston, Texas, 6–2, 6–1; Donald Cram, Nashville, Tenn., defeated R. F. Hofheins, Colgate, 6–1, 6–3; C. R. Watkins, White Plains, defeated Harry E. Planten, Paterson, 10–8, 4–6, 6–0; Walter Martin, Montclair, won by default from R. J. McKay, New York; Russell Phillips, New York, won by default from Sherman Lockwood, Eugene, Ore.; R. W. Ryan, Yale, defeated Leonard Dworking, Hollywood, Cal., 6–4, 4–6, 6–3; Capsten Nannes, New York, defeated Henry Dresher, New York, 6–1, 6–2; Ted Easton, Palo Alto, Cal., defeated Kenneth Carter, East Orange, 6–1, 6–2; James Greer, Montclair, defeated Sydney Berger, New York, 6–4, 9–7.

Jack de Lara, Los Angeles, defeated Maurice Leventhal, New York, 6–4, 11–9; Martin Buxby, Miami, Fla., won by default from Hipstone, Montclair; Ted Burwell, Atlanta, defeated Paul Wendt, New York, 6–0, 6–3; Edward Tarangioli, New York, won by default from Henry Culley, Santa Barbara, Cal.; Leonard W. Knox, Montclair, won by default from Dick Lusch, Santa Barbara, Cal.; Earle Taylor, Austin, Texas, defeated R. B. Hanley, New York, 6–2, 6–1; T. D. Benton, New York, won by default from G. Morootian, New York; Frank Bowden, New York, won by default from E. J. Mendel, New York; Jake Hess, Fort Worth, Texas, defeated Kendall Cram, Nashville, Tenn., 6–0, 6–3; Harvey Lake, Ocean City, N. J., defeated C. Alphonse Smith, Richmond, Va., 7–5, 6–4; Franklin C. Koss, Montclair, defeated William Calohan, Chicago, 6–3, 2–6, 6–3.

Second Round.

Hugh Oakley, Montclair, defeated J. C. Neeley, New York, 6–1, 6–1; Bowden defeated G. L. Cooper, Jersey City, 6–1, 6–1; V. C. C. Chaffe, New York, defeated Walter Abels, Montclair, 5–7, 6–2, 6–3; Richard Lewis, New York, defeated Lawrence Hall, San Francisco, 6–4, 4–6, 6–0; David N. Jones, New York, defeated S. V. Brubans, New York, 6–4, 6–2; Lublow defeated J. H. Flaherty, New York, 6–3, 6–4; R. L. Gates, Los Angeles, defeated Gene McCabe, Glendale, 6–0, 6–3; Easton defeated J. N. Henriques, New York, 6–4, 6–3; De Lara defeated Martin Buxby, 4–6, 6–3, 10–8; Dick Murphy, Syracuse, defeated George Halloway, New York, 6–2, 6–4; Tarangioli defeated Knox, 6–2, 6–2.

Burns defeated Benton, 6–1, 6–2; Hess defeated Lester Kabacoff, East Orange, 6–1, 6–3; Robert P. Swift, Montclair, defeated John Avalon, Brooklyn, 6–4, 6–3; Muller defeated Dilks, 6–0, 6–4; Hammell defeated L. G. French, Montclair, 6–4, 6–1; Donald Cram defeated Watkins, 7–5, 6–4; Martin defeated A. D. Hammett, New York, 6–1, 8–6; Ryan defeated Leomine Heuser, Newark, 6–2, 6–4; W. R. Oswald, Portland, Me., defeated Allen Key, Fort Worth, Texas, 6–2, 6–2; Burwell defeated Scott Rexinger, Chicago, 6–2, 6–4; Phillips defeated T. C. Nicely, Philadelphia, 7–4, 6–2; Greer defeated Sheldon Morganstern, New York, 6–1, 6–2.

Third Round.

Bowden defeated Burns, 6–4, 4–6, 6–1.

Allison Will Play Cochet in Feature Match At Wimbledon Today; Lott to Oppose Borotra

By The Associated Press.

WIMBLEDON, England, June 29.—The first week of play in the British tennis championships narrowed the field in both the men's and women's singles to the quarterfinals with eight Americans still surviving.

The United States has placed five men in the last eight of the men's singles and three in the last eight of the women's competition. The outstanding battles on Wimbledon's courts tomorrow will be fought in the men's singles, in which the four semi-finalists will be decided.

Wilmer Allison, wiry youth from Fort Worth, Texas, plays Henri Cochet of France, defending champion, in one outstanding match. Although the Texan has played brilliant tennis in this tournament, there are few that give him even an outside chance against the little French master.

The second singles match of the day will be an all-American affair between John Doeg of Santa Monica, Cal., and Gregory Mangin of Newark, N. J. Big Bill Tilden may get strenuous opposition from the English doctor, J. C. Gregory, but the Philadelphian will be an overwhelming favorite. In the final quarterfinals match, George Lott of Chicago will encounter the second French ace, Jean Borotra.

There is particular interest in the Lott-Borotra match, since it may give a line on just what the United States can hope to accomplish in the Davis Cup challenge round, provided the Americans get that far. Borotra beat Lott in the 1929 challenge round but has shown unmistakable signs of slowing up this season.

The pairings for the last eight in the women's singles, to be played later in the week, follow: Mrs. Helen Wills Moody, Berkeley, Cal., vs. Miss Phyllis Mudford, England; Miss Betty Nuthall, England, vs. Miss Elizabeth Ryan, Californian living in England; Mme. Rene Mathieu, France, vs. Miss Joan Ridley, England, and Miss Helen Jacobs, Berkeley, Cal., vs. Fraulein Cecilie Aussem, Germany. Critics concede another title to Mrs. Moody, but British hopes are centred on Miss Nuthall, who played much-improved tennis last week.

Tomorrow's centre court program: Allison vs. Cochet, Mrs. Moody and Miss Ryan vs. Mrs. A. D. Stocks and Mrs. L. G. Owen, Borotra vs. Lott, Tilden and Fraulein Aussem vs. E. O. Mather, American student at Oxford, and Mrs. R. E. Haylock or Jacques Brugnon and Mme. Henrotin.

The program for the No. 1 court follows: Mangin vs. Doeg, Tilden vs. Gregory, J. M. Hillyard and Baron de Kehrling vs. H. W. Austin and J. S. Olliff, Cochet and Mrs. Eileen Bennett Whittingstall vs. Hans Timmer and Miss M. Canters. On court No. 3 Mangin and Miss Sarah Palfrey will play J. Grandguillot and Mlle. S. Bardier. On court No. 4 Allison and Miss Edith Cross will meet opponents to be decided in an earlier match.

UPSETS MARK FINALS IN CHICAGO NET PLAY

Miss Wolf Conquers Miss Zinke for Women's Title—O'Connell Beats Jennings.

CHICAGO, June 29 (AP).—Tennis stars from Illinois, Indiana, Texas, Ohio and California won six of Chicago's championships on the hard courts of the Chicago Town and Tennis Club today.

Two upsets featured the play, Miss Catherine Wolf of Indianapolis defeating Miss Clara Louise Zinke of Cincinnati, first ranking Western star, 7–5, 6–4, in the women's singles, and California's two 15-year-old stars, Jay Cohn and Jack Lynch, defeating Karl Kamrath and Joe Bill Bralley of Austin, Texas, after a great comeback in the junior doubles, 4–6, 4–6, 7–5, 6–2, 6–1.

George O'Connell of Chicago also provided a mild upset in the men's singles by defeating George Jennings, defending champion and national public parks titleholder, 6–4, 6–0, 0–6, 6–4.

Chuck Garland and Luke Williams, Chicago, won the men's doubles by defeating Leo and Charles Lejeck, Chicago, 6–3, 6–3, 2–6, 6–2. Miss Zinke and Miss Ruth Oxman of Cincinnati won the women's doubles, conquering Miss Wolf and Miss Eugenie Sampson, Chicago, 6–1, 6–3, while Kamrath defeated Earl Bossong, Cincinnati, 6–3, 6–0, 6–2, to win the junior singles crown.

Police Department Nine Beaten.

The New York Police Department baseball team was defeated by the Washington Greys yesterday at Dyckman Oval, 7 to 6, in a ten-inning contest.

CAMBRIDGE GOLFERS HERE.

Squad of 10 Arrives on the Caronia—Faces Penn, Harvard This Week.

The Cambridge University golf team of ten players arrived yesterday on the Cunarder Caronia to play matches with the universities in the Eastern States and return to England within one month.

The players are headed by the captain, Henry C. Longhurst. The other nine are Walter H. Bermingham, William E. S. Bond, Walter C. Carr, William M. L. Fiske, Charles H. J. Hill, Norman A. Keith, Horton M. Row, Eric M. Smith and G. Michael Turner. Captain Longhurst said the team will play about four matches a week. The team will leave today for Philadelphia to play the University of Pennsylvania on Wednesday and Harvard on Saturday.

The golfers were met by H. J. Schwartz who has made the arrangements for the matches here.

COMMITTEE NAMED TO WELCOME JONES

Leading New York Citizens Are Picked by Chairman Johnson to Greet Bobby on Wednesday.

FINAL DETAILS ARRANGED

Office to Be Opened Today for Distribution of Tickets for Trip Down the Bay.

Joseph Johnson, former Commissioner of Public Works, who was selected by Mayor Walker to head the New York committee, which will cooperate with Atlanta representatives in the welcome to Bobby Jones on his arrival Wednesday, announced yesterday the complete personnel of the New York reception group. Mr. Johnson is a former Atlantan.

The committee is of representative character, including prominent members of the city's business, political and professional life, as well as figures closely identified with golf activities, both national and metropolitan.

In addition to the selection of the New York committee, virtually all details have been completed in connection with arrangements for the reception.

The Europa of the North German Lloyd Line, carrying the British amateur and open champion, together with members of his party, including besides Mrs. Jones and several Atlanta friends, two celebrated golfers, Don Moe of Portland, Ore., and Cyril Tolley, former British amateur champion, is scheduled to reach Quarantine about 11 A. M., Wednesday.

Macom to Carry Committee.

The city's official welcoming boat, the Macom, will carry members of the New York and Atlanta committees and newspapermen down the bay, departing from Pier A, North River, about 10 o'clock. The excursion boat Mandalay will put out from Pier 1 to accompany the committee craft to Quarantine. On board the Mandalay will be the delegation of Atlanta residents coming here to help honor Bobby Jones.

The special train bearing the delegation of 250 from Bobby's home town will arrive at the Pennsylvania station at noon tomorrow. The Atlantans will make their headquarters at the Vanderbilt Hotel. An office will be opened at the Vanderbilt this morning for the distribution of tickets which will entitle the holders to make the trip to Quarantine on the Mandalay.

While the Mandalay was offered to the committee by the Mandalay Line for the purpose of enabling the Atlanta delegation to go down the bay to greet Jones, other admirers of the champion from this city who desire to join in the demonstration may make the trip by obtaining tickets at the Vanderbilt. Arrangements have also been made to provide tickets at the Mandalay's pier on Wednesday morning. About 1,000 tickets have been printed.

Will Parade to City Hall.

Among the welcoming craft will be a launch bearing members of the Mayflower Golf Club of Staten Island. A delegation from the Staten Island club has notified Mr. Johnson that it intends to make a special point of sending a boat down the bay to greet Bobby "because the Mayflower club will be the first golf club Jones will see on his return to the United States."

When Bobby and his party have been safely transferred from the Europa to the Macom the return trip will begin. Back at the pier the party will enter motor cars for the parade up Broadway to City Hall. Here Mayor Walker will extend the congratulations of the city to Bobby, a ceremony which will be broadcast by the National Broadcasting company. Following the program at City Hall Bobby will be driven to the Vanderbilt to await the testimonial dinner in his honor to be held in the Della Robbia room of the Vanderbilt at 8:30 o'clock Wednesday evening.

Following is the complete membership of the New York reception committee:

Joseph Johnson	Sheward Hagerty Jr.
Albert Goldman	J. J. Dorman
Judge T. F. McAndrews	Charles S. Hand
John F. McTyler	George Gordon Battle
H. H. Ramsay	Findlay S. Douglas
George H. Walker	Charles H. Sabin
Robert Adamson	C. C. Nobles
Judge Morgan J. O'Brien	C. B. Macdonald
Jesse I. Straus	Rollins P. Grant
Jess W. Sweetser	Grantland Rice
J. T. Broadbent	Duncan McInnes
J. M. Nye	F. H. Harbin
F. L. Prendergast	M. H. Aylesworth
	Oscar Oldknow

Following are the members of the Atlanta committee:

Major John S. Cohen, chairman	Carey Baker
L. W. Robert Jr.	H. M. Atkinson
Scott Hudson	Walter Candler
J. D. Robinson	Clark Howell Sr.
J. K. Ottley	C. T. Nunally
Charles H. Black	E. R. Black
G. F. Willis	Russell Whitman
Victor Allen	A. A. Doonan
C. E. Freeman	Dana Beiser
	Jackson P. Dick

Enthusiasm High in Atlanta.

ATLANTA, Ga., June 29 (AP).—The "Bobby Jones special," an extra section of the Southern Railway's Crescent Limited, leaves here shortly after noon tomorrow for New York with loyal Atlantans who will go to meet Bobby Jones.

Enthusiasm ran high here today as last-minute reservations for the trip were made, although Atlanta's own private homecoming festivities must be delayed until after Bobby returns from the national open tournament at Minneapolis about the middle of July. The special train is scheduled to reach New York about noon Tuesday.

Jones, at Sea, in Good Health, But Is Nervous Over Welcome

ABOARD S. S. EUROPA, en route to United States, June 29 (AP).—Bobby Jones, recently crowned British open and amateur golf champion, is in perfect health, but somewhat nervous and apprehensive over reports that a big welcome is awaiting him when he lands in New York.

In Jones's party are Mrs. Jones, Mr. and Mrs. Sherwood Hunt, Mrs. James D. Cross, Thomas B. Paine, Cyril Tolley of England, Don Moe, Johnny Dawson, Thomas W. Potter, George Ferry, Albert Free and O. B. Keeler.

Tolley, 1929 British amateur champion, plans to compete in both the American amateur and open championships.

EINSMAN CAPTURES KINGS COUNTY TITLE

Defeats Talmadge in Gruelling Final Match, 6-1, 2-6, 3-6, 10-8, 8-6, to Take Crown.

VICTOR MAKES FINE RALLY

Clever Work at Net Enables Him to Come From Behind When Trailing, Two Sets to One.

After being runner-up in the Brooklyn championship recently, William Einsman, former national boys' champion, captured the Kings County tennis championship by turning back Reginald Talmadge of the Crescent A. C., 6–1, 2–6, 3–6, 10–8, 8–6, in the final at the Ridge Club of Bay Ridge yesterday.

Einsman is the fifth champion to have his name engraved on the cup. The first was Percy Kynaston, Crescent A. C. star. Julius Seligson, former intercollegiate titleholder, also has one leg on the trophy.

Einsman Takes First Set.

Einsman started at a fast clip and overpowered his opponent to take the initial set at 6–1. His steadiness and forceful strokes enabled him to take point after point.

In the following set, however, Talmadge found himself and flashed a sharp attack, which caused Einsman to be wary of coming to the net. The Crescent A. C. player showed to advantage with a hard forehand drive, with which he scored frequently. He did not halt his tactics as the players went into the third set, and Einsman seemed powerless against his rival's forehand smashes, as Talmadge took the lead in sets, two to one.

Again confronted by defeat in the final of a championship, Einsman put everything into his fourth set attack. His rally was bitterly opposed, but he managed to eke out a 5–3 lead in games. Talmadge added pace to his strokes at this point and drew even, 5–5.

Einsman Scores at Net.

Einsman then put on a further spurt and outmanoeuvred his rival at the net to draw him out of position frequently and send home many winning points to take the set at 10–8.

In the fifth and deciding set they alternated in winning their service games until Einsman had just taken a game on his service to lead, 7–6. Einsman then sought to end the grueling struggle, and rallied to break through Talmadge's service to win the set at 8–6 and the match.

THE BASSFORDS TRIUMPH.

Defeat Rosenbaum-Seiderman in Century Club Tennis Final.

Special to The New York Times.

WHITE PLAINS, N. Y., June 29.—Henry Bassford Sr. and Henry Bassford Jr. defeated Dr. William Rosenbaum and W. E. Seiderman, 6–4, 11–9, in the final of the two-day invitation tennis tournament at the Century Country Club today.

Francis T. Hunter, former Davis Cup star and second ranking player in the country, defeated Melvin Partridge, 4–6, 6–4, 6–4, in a singles exhibition.

Results of Matches Played Yesterday on Various Links in the Metropolitan District.

Figures in parentheses indicate par.

Apawamis (72)—Ball Sweepstakes—Class A: J. Walworth, 84–12–72; B. W. Read, 79–7–72; W. M. Oler, 81–5–76; C. N. Peacock, 86–9–77. Class B: C. H. Dickerson, 98–24–74; H. T. W. Huntting, 95–19–76; J. A. Coates, 97–21–76. Eighteen-Hole Foursome Competition—Miss F. Snyder and B. W. Read, 79–6–73; Miss Marie Martin and Leonard Martin, 78–3–75; Mrs. A. D. Walker and Marvin Pierce, 83–5–78.

Ardsley (72)—Kickers Handicap—D. B. Adams, 98–27–71; F. E. Chick, 87–16–71.

Baltusrol (72)—Sweepstakes—Class A: Ira C. Jones, 82–13–69; P. P. Coursen, 75–6–69. Class B: H. M. Jones, 90–18–72; George W. Chandler, 89–17–72; P. M. Forrestall, 92–20–72. Dr. W. R. Tymeson won play-off of Saturday's tie for Keller cup.

Beacon Hill (72)—Sweepstakes—R. L. Johnson, 88–21–67; H. L. Heide Jr., 93–23–70; A. T. Brook, 98–26–72; E. K. Henderson, 102–30–72. June Tournament (Final Round)—Class B: W. C. Carrigan defeated W. L. Hewson, 2 and 1.

Bonnie Briar (72) Ball Sweepstakes—Class A—J. M. Barber, 88–16–72; H. W. Mortimer, 88–14–74. Class B—H. McInnes, 96–26–70; T. A. Crowell, 94–20–74. Match Play Handicap Against Par—Class A—T. D. Williams, 4 up; F. C. Goode, 2 up. Class B—W. C. Hudson, 2 up; D. Darlington, 2 down.

Brentwood (72)—Final Round of June Tournament—E. Ketcham defeated A. Seaver, 4 and 3. Ball Sweepstakes—J. Gill, 74 net; L. Swirbul, 74; H. Hitt, 78; A. Born, 78.

Briar Hills (73)—Final Round of Match Play for the Bill Potts Cup—F. Waddell defeated T. Hobson, 2 and 1. Ball Sweepstakes—Dr. H. F. Berkey, 84–15–69; F. F. Pawley, 89–12–77; G. M. Babbitt, 96–16–80; J. C. Halliday, 96–16–80. Women's Kickers' Handicap, Drawn Number Between 40 and 50—Miss Mazie Ryan, 79–35–44; Mrs. B. W. Elgin, 62–18–44; Mrs. Ralph Martin, 64–20–44.

Broadmoor (72)—Final Round of Match Play for President's Cup—S. Levy defeated G. Pollitz, 5 and 4.

Canoe Brook (72)—Sweepstakes—Class A: C. A. Barry, 85–14–71; A. W. Drake, 92–17–75; A. P. Monroe, 92–15–77. Class B: W. M. Adamson, 93–19–74; W. C. Bates, 98–21–77. Team Match—Canoe Brook 17, Crestmont 1.

Cedar Ridge (70)—Sweepstakes—Class A: H. P. Lynch, 85–14–71. Class B: T. J. Mooney, 90–21–69.

Century (73) Ball Sweepstakes—A. L. Scheuer Jr., 83–11–72; R. P. Limburg, 87–13–74; S. L. Kuhn, 85–8–77; A. M. Limburg, 92–14–78.

Community (70) June Tournament, Eighteen-Hole Medal Play Handicap—J. A. Anderson, 79–12–67; L. H. Gray, 85–17–68; F. A. Gray, 83–8–75.

Cherry Valley (72)—Eighteen-Hole Medal Play Handicap—Class A: E. H. Driggs, 69—scratch—69; C. L. Swenson, 80–9–71; C. M. Deland Jr., 82–11–71. Class B: W. Murphy Jr., 85–20–65; K. Lord, 84–19–65; F. R. Stevens, 90–22–68.

Clearview (72)—Semi-Final Round of Match Play for Board of Governors Trophy—Ray McDevitt defeated A. Keoskie, 1 up; H. Golson defeated W. Christy, 3 and 2.

Coldstream (71)—Kickers Handicap—B. Strader, 97–27–70; W. J. Hamilton, 88–18–70; D. C. Wiggins, 98–28–70; E. A. Griffiths, 96–25–71; P. Japhe, 96–22–74; J. J. Cullen, 99–25–74; S. R. Greer, 90–16–74.

Cranford-Nomahegan (70)—Play-Off of Tie for Maideis Trophy—William Medcraft, 94–28–66; Dr. Edwin Wolfe, 105–35–70; Walter Krautter, 94–18–76; Ernest Hausmann, 96–18–78. Sweepstakes—H. A. Johnston, 81–11–70; J. M. Wade, 95–24–71; Ray Morgan, 98–22–76.

Crestmont (73)—Fifty-four Hole Medal Play Handicap for President's and Vice President's Cups—Dr. J. J. Connelly, 210 net; W. D. Mackenzie and Charles Stanark tied for second with 221. Kickers' Handicap (drawn No. 78)—Albert Decozen, 110–32–78; A. Schneider, 103–25–78; G. H. Meeker, 97–18–79; R. C. Lawless, 93–14–79; F. A. O'Hara, 97–20–77.

Deal (71)—Sweepstakes—Arthur Fagan, 91–24–67; Edward Lewis, 83–16–67; A. T. Rush, 89–19–70; L. K. Schwarz, 83–13–70.

Dunwoodie (71)—Eighteen-Hole Medal Play Handicap—Benjamin Herb, 72–5–67; R. L. Papin, 97–27–70. Final Round of Match Play of June Tournament—Class A: W. S. Johnston defeated R. W. Compton, 5 and 2. Class B: Dr. C. W. Fitch defeated J. Dunn, 2 up (thirty-six holes). Class C: R. M. Schultz defeated W. H. Brown, 3 and 2.

Dycker Beach Park (68)—Ball Sweepstakes—L. O'Connor, 35, 36–71; A. Murray, 35, 40–75; C. Kennedy, 37, 39–76; C. Taylor, 39, 40–79; I. Mitchell, 40, 41–81; O. Goldman, 42, 41–83; S. Brosterman, 43, 41–84; B. Perry, 42, 43–85; B. Jensen, 42, 43–85; B. Whitman, 41, 45–86.

Echo Lake (72)—Medal Play Handicap—Class A: J. C. Griffin, 80–11–69; R. C. Miller, 84–12–72. Class B: T. C. Weaver, 98–27–71; B. H. Lydon, 88–15–73. Kickers Handicap—S. B. Decamp, J. W. Valentine and A. B. Burley tied at 80.

Elmwood (73)—Sweepstakes—Morning: Eugene F. Stryker 77–10–67; Archie Van Blarcome, 82–11–71; Harry Leach, 94–21–73; Peter Garino, 93–20–73; Joseph Carroll Jr., 82–9–73. Afternoon: T. H. Muth, 75–4–71; P. A. Gosman, 94–22–72; Harry Leach, 85–21–74; J. L. Logan, 88–14–74; Raymond G. Buzer, 88–14–74.

Engineers (70)—Ball Sweepstakes—D. W. Miller, 90–24–66; T. A. Shaw, 83–16–67; H. R. Wemple, 79–10–69. Final for Sayre Trophy—Mrs. C. J. Reid and K. I. Small defeated Mrs. C. Taylor and C. A. Easton, 3 and 2.

Essex Fells (72)—Sweepstakes—T. O. Rudd, 79–8–71; J. W. Vance, 85–14–71; J. J. Beatty, 92–16–76; H. W. Hock, 89–11–78; F. A. Hubert, 93–14–79.

Fairview (71)—Ball Sweepstakes—Harry Freeman, 85–13–72; Adolph Baar, 91–18–73; Lawrence Wolff, 96–21–75; Dr. T. Sanders, 96–21–75; E. B. Goldstein, 95–20–75. Limited Members' Tournament—Won by Lawrence Wolff, 96–21–75. Match Play Handicap Against Par—Harry Graham, all even; Harry Freeman, 1 down.

Fenimore (72)—In an interclub team match Fenimore defeated Green Valley of Philadelphia, 29 points to 8. Final Round, Class B, for Tournament Committee Trophy—Milton Blauner defeated Irving Arkin, 5 and 3.

Forest Hill (71)—Sweepstakes—Class A: E. Behrens, 86–15–71; A. W. Winters, 79–8–71; F. W. Frazee, 82–11–71; Dr. F. C. Farrell, 85–14–71; L. L. Wilkins, 84–12–72. Class B: F. D. Bayne, 92–21–71; R. Schwebmeyer, 89–18–71; C. A. Barber, 95–22–73. Club Championship (Final Round)—Thomas F. McWalters defeated Cornelius Begrow, 4 and 3.

Fox Hills (70)—Match Play Handicap Against Par—Class A: H. Brown, 5 up; T. K. McCarthy, 2 down. Class B: G. Allison, 2 down; E. F. Xiques, 3 down.

Fresh Meadow (70)—Semi-Final Round of Match Play for Sports Committee Trophy—Class C: L. Nausbaum defeated M. Feldman, 5 and 3; C. E. Troy defeated M. Gold, 1 up. Driving Contest—Won by Phil Cohen, 240 yards; second, Carl Troy, 230 yards. Mixed Two-Ball Foursome Competition—Mrs. B. Gerzog and M. Hertz, 103–24–79; Miss I. Miller and A. Kinsman, 109–25–84.

Garden City Country (71)—A. Schneider defeated C. S. Ching, 4 and 3; A. F. Thompson defeated W. Dannemiller, 2 and 1; G. K. Simonson defeated J. McLean, 3 and 1.

Gedney Farms (72)—In An Interclub Team Match Gedney Farms defeated Winged Foot, 5 points to 3. Partners' Best Ball Competition—Class A: Won by F. Kaufman and Leo Kaufman, 73–3–70. Class B: Won by E. McKinley and M. Henning, 93–13–80. Ball Sweepstakes—Class A: Won by Leo Kaufman, 76–4–72. Class B: Won by J. Warren, 89–17–72. Class C: Won by G. Walz, 100–28–72.

Glen Oaks (72)—Ball Sweepstakes—D. Mann, 89–22–67; M. J. Lauer, 91–23–68; D. S. Jackson, 92–22–70.

Glen Ridge (72)—Sweepstakes—P. J. Reilley, 80–10–70; F. H. Rowley, 80–9–71; E. Roy Price, 91–18–73; W. B. Beard, 88–14–74; H. D. Smith, 82–7–75; Robert Mitchell, 82–7–75; E. D. Dodd, 85–8–77.

Grassy Sprain (72)—Semi-Final Round of Match Play of the Golf Committee Tournament—First Sixteen: E. L. Larkin defeated Dr. J. Martuccio, 2 and 1; J. J. Fox defeated J. W. Macartney, 3 and 1. Second Sixteen, Final Round of Match Play of the Golf Committee Tournament: W. A. Mackay defeated Guy Tinner, 1 up.

Green Meadow (long course 72, short course 71)—Ball Sweepstakes—Class A: F. J. Vosburgh, 82–11–71; R. R. Adams, 79–5–74; J. J. Finnegan, 85–10–75. Class B: T. W. Ryan, 97–26–71; E. E. Johnson, 96–24–72.

Green Brook (71)—Club Championship, 72-Hole Medal Play—First sixteen: P. H. Chance, 318; W. W. Wentz, 334; W. T. Bush, 335; E. J. Barstow, 340. Second sixteen medal play handicap: L. A. Forest Lyon, 297 net; A. S. Jenkins, 297 net. Third sixteen: C. R. Miller, 302; A. F. Stone, 305. Sweepstakes—Class A: W. H. Martin, 81–14–67; George Schleich, 84–13–71; W. P. Bush, 83–11–72.

Greenwich (70)—Sweepstakes (no net under 70 allowed)—Morning Round: R. W. Burt, 88–24–70; J. Farson, 86–18–70; F. C. Bronson, 84–15–70; L. M. Lloyd, 72–2–70. Afternoon Round: C. H. Kalt, 93–18–75. Mixed Foursome: Mr. and Mrs. H. J. Robertson Jr., 72–5–67; Mr. and Mrs. T. Marshall, 76–5–71.

Hackensack (72)—Sweepstakes—J. J. Berthol, 91–22–69; Benjamin Conlin, 80–11–69; S. R. Hall, 91–21–70; Victor Brickman, 80–9–71.

Hempstead (74)—Nine Blind Hole Competition—Class A: J. K. Law, 40–4–36; K. Deitz, 42–6–36. Class B: Won by C. C. Evans, 44–7–37. Class C: Won by H. S. Page, 48–11–37. Two-Ball Mixed Foursome Competition: Mrs. C. Holt and W. E. Kennedy, 106–25–81; Mrs. E. Richmond and G. Flaven, 92–9–83.

High Ridge (68)—Qualifying Round for President's Cup—A. E. Rishel, 90–18–72; F. B. Bartram, 95–22–73; E. E. Michaeles, 83–9–74; C. B. Lewis, 83–9–74; P. M. Barrows, 90–14–76; T. L. Morrison, 94–18–76; J. B. Chalmers, 99–22–77; A. M. McCoy, 95–18–77; R. M. Judd, 92–14–78; J. N. McRae, 97–18–79; F. W. Forest, 102–22–80; J. H. Short, 100–20–80; C. W. Spicer, 100–20–80; A. H. Taylor, 102–21–81; W. A. Bode, 99–18–81; O. W. Ray, 96–14–82; C. Schroeder, 91–9–82; O. L. Stringfield, 96–12–84; C. F. Watts, 105–20–85.

Hillcrest (71)—Two-Ball Best Ball Competition—Won by N. Boyd Zinman and A. Schwartz 76–16–60. Ball Sweepstakes—I. Schmidt, 76–5–71; E. Weiss, 94–22–72. Women's Putting Contest—Mrs. M. Petri, 27 putts; Mrs. M. Frankel, 29 putts.

Hollywood (72)—First Round of Independence Day Tournament—Class A R. Korn defeated Edward Cosden, 3 and 2; A. Burleigh defeated Henry Auerback, 2 up; E. Guiterman defeated A. Wolner, 2 up; Harold Steiner defeated Jack Witburg, 7 and 5. Class B—F. Greenwald defeated M. C. Blum, 1 up; S. H. Bijur defeated Frank Starr, 1 up; L. Strauss defeated Robert Exton, 2 and 1; D. Untermeyer defeated E. Jacobson, 5 and 3.

Hommocks (71)—Kickers Handicap—I. Adamson, 87–10–77; H. S. Fowler, 102–24–78; W. P. McDermott, 96–18–78.

Houvenkopf (71)—Ball Sweepstakes—A. B. Henderson, 75; I. T. Tyner, 81; F. Goldsmith, 80.

Hopatcong (70)—Medal Play Handicap—A. C. Pouch, 94–27–67; Frank Hamilton, 86–18–68; David Cruickshank, 79–10–69; George Katterman, 82–10–72; Earl Singer, 79–6–73; P. E. Tolson, 89–15–74; Henry Lee, 89–15–74.

Hubbard Heights (72)—First Round of Vice President's Cup—H. P. Whitehead defeated Frank Rich, 3 and 2; C. W. Simmonds defeated Frank J. Daley, 1 up. Second Round—A. M. Cooke defeated O. F. Cochrane, 1 up; W. J. Wilson defeated T. M. Vick, 2 up. Team Match—Hubbard Heights 10, Milbrook 0.

Huntington Country (71)—Semi-final Round of Match Play for President's Cup: T. M. Scholl defeated S. G. Edsall, 1 up (27 holes); J. S. Birmingham defeated I. H. Leland, 5 and 4. Ball Sweepstakes—W. M. Robinson, 93–18–75; S. P. Jadwin, 90–12–78.

Inwood (73)—In a Two-Day Interclub Team Match Inwood Country Club defeated Philmont Country Club of Philadelphia, 87½ points to 65½. Yesterday's result was: Inwood 43½, Philmont 37½.

Island Hills (72)—18-Hole Medal Play Handicap: J. Arata Jr., 85–12–73; Edgar Howell, 87–13–74. Ball Sweepstakes: F. Skelton, 99–16–83; Frederick Rhodes, 93–10–83; Arthur Hoefler, 90–6–84.

Jumping Brook (71)—Sweepstakes—Edward Philips, 86–16–70; A. Scope, 83–10–73.

Kings Ridge (70) Flag Tournament—Won by Charles W. Hyde on the twentieth hole.

Knickerbocker (72)—Match Play Handicap Against Par—T. T. Edgerton, 5 down; T. H. Parsons, 5 down; J. B. Boynton, 5 down. Class B—George Lamont, 3 down; Alfred Murphy, 3 down; W. K. Pettigrew, 3 down. Father and Son Medal Play Handicap—N. H. Blake and N. H. Blake Jr., 93–19–74.

Knollwood (70)—Selected Eighteen-Hole Out of Thirty-six Competition—Class A: H. E. Nesbitt, 72–10–62; C. J. Dwyer, 82–14–68. Class B: Won by W. R. Bassett, 89–29–60.

Lakeville (72)—Ball Sweepstakes—A. H. Chrisman, 81–8–73; W. Schneider, 103–30–73; Wilson Marks, 98–23–75; S. Jackson, 91–16–75; Thomas Brennan, 89–14–75; Frank Craven, 85–10–75; Joseph Blume, 94–19–75; E. Lawson, 99–24–75; B. Bielaski, 105–30–75; F. D. Ward, 90–15–75.

Lawrence (70)—Semi-Final Round of Match Play of Independence Day Tournament—Class A: Dr. Pepper defeated Judge Johnson, 3 and 2; S. Bretzin defeated B. Rosenberg, 1 up. Class B: M. Greenstone defeated B. Davison, 5 and 4; I. Milgrim defeated J. Friedman, 6 and 5.

Leewood (71)—Ball Sweepstakes—Class A: Won by F. Grund, 83–9–74. Class B: Won by H. Papen, 91–22–69. Class C: Won by E. B. Wilson, 96–26–70.

Lenox Hills (71)—36-Hole Final for President's Trophy—Norman Sullivan defeated George Galbraith, 2 and 1. Semi-Final Round of Match Play of Women's Tournament—Mrs. D. B. Green defeated Mrs. F. W. Nichols, 5 and 4.

Lido (72)—Final For Club Championship—Class B: Dr. Leroy Potter defeated R. Ellis, 5 and 4. Ball Sweepstakes—F. Walsh, 81–14–67; Dr. C. Jones, 84–14–70.

Locust Grove (70)—Club Championship (final round)—Frank Lenz defeated John Stimson, 10 and 8. Second Sixteen: John Gleason defeated Harry Holcomb, 3 and 2. Third Sixteen: W. Walsh defeated Bobbie Wilkinson, 3 and 2.

Maplewood (71)—Medal Play Competition—Class A: Low net, L. M. Schaefer, 84–16–68; low gross, U. Barclay, 73.

Metropolis (71)—First Round of Match Play of Independence Day Tournament—Jason A. Wise defeated Nathaniel Einstein, 6 and 4; E. Stern defeated Howard Bergman, 4 and 3; S. James Wallach defeated Sam Schmid, 5 and 4; Milton Fluegelman defeated Walter D. Stern, 4 and 3; Sidney Reisman defeated David Goldman, 6 and 4; Ralph Schwartz defeated Abraham Kalvin, 1 up.

Metuchen (72)—Sweepstakes—Sam Dover, 94–28–66; Glenwood Evans, 88–18–70; Lester Smith, 84–14–70.

Millbrook (72)—Final for Golf Committee Cup—C. M. Vanduzer defeated V. Banker, 4 and 3. Sweepstakes—M. E. Haggerty, 98–27–71.

Milburn (72)—Eighteen-Hole Medal Play Handicap—Class A: M. Kaufmann, 88–15–73; L. J. Brightman, 86–12–74. Class B: H. J. Helms, 93–28–65; S. M. Kahn, 87–19–68; Dr. R. W. Auerbach, 98–30–68.

Montclair (70)—Ralph L. Scott made a hole in one on a 147-yard hole. Scott used a mashie, the pill rolling into the hole after landing five feet therefrom.

Morris County (73)—Match Play Handicap Against Par—H. E. Watson, 4 up; Quincy Ryan, 3 up.

Mount Vernon (71)—Semi-Final Round of Match Play for Secretary's and Treasurer's Trophy—Class A: Joe Langner defeated Nat Lewis, 3 and 2; P. Uris defeated M. R. Croll, 7 and 5. Classes B and C: L. Sollfray won from A. G. Sapinsley by default. M. Stern defeated A. L. Loebenher, 8 and 7.

Mountain Ridge (47)—Twelve-Hole Medal Play Handicap—L. Lewis, 56–12–44; Charles J. Simons, 49–4–45; George Goldstein, 50–10–46.

Musconetcong (70)—Sweepstakes—W. F. Randolph Jr., 92–23–69; J. Quinn, 88–18–70; R. E. Bennett, 89–16–73; Robert Trevorrow Jr., 81–8–73.

New Canaan (74)—Sweepstakes—J. C. Frothingham, 70–2–68; F. C. Dodd, 91–21–70; W. E. Woodford Jr., 99–21–78; H. T. Eaton, 89–10–79; D. L. Greenleaf, 99–19–80; E. S. Thompson, 94–13–81.

North Hempstead (70)—Ball Sweepstakes—Morning: J. C. Litt, 82–14–68; H. V. Proskey, 81–13–68; T. H. Lewis, 92–22–70. Afternoon: Won by F. Rockwell, 89–16–73.

North Hills (72)—Ball Sweepstakes—J. P. Donlon, 85–22–63; G. W. Cotter, 99–30–69; Daniel Hurley, 102–30–72; J. T. Neary, 86–14–72.

North Jersey (72)—Sweepstakes—David Burnett, 83–14–69; Dr. Mitchell, 90–20–70; Dr. Joseph Maclay, 99–27–72; William Miller, 85–13–72. Semi-final For Sports and Games Committee Prize—John R. Pyle defeated R. B. Lewis, 1 up.

North Shore (72)—First Round of Match Play of Independence Day Tournament—G. S. Levi defeated L. Newberger, 1 up; F. F. Rosenbaum defeated L. M. Weiller, 1 up; H. Zinn defeated W. I. Rosenfeld, 5 and 3; C. Adler defeated C. Buttonwitser, 3 and 1; E. Steckler defeated J. D. Stein, 5 and 4; F. F. Berlinger defeated M. Van Raalte, 3 and 2; H. March defeated P. Steckler, 3 and 2; M. Newberger defeated L. Ottinger, 5 and 4.

Norwood (72)—Semi-final Round for Golf Committee Cup—Class A: Dr. N. S. Ransohoff defeated N. M. Cohen, 1 up (21 holes); Edward Bry defeated H. C. Kottek, 4 and 3. Class B: Fred Gilman defeated A. E. Colman, 1 up (other match unfinished). Sweepstakes—Richard Miller, 86–14–72; E. B. Levy, 98–25–73; M. F. Hess, 97–24–73.

Oak Ridge (72)—Qualifying Round for Governors' Cup—Class A: Low Gross Winner—A. Davidow, 84. Low Net Winner—Harold Reich, 85–15–70.

Old Country (70)—Semi-Final Round of Match Play for Governor's Trophy—First Sixteen—D. G. Morrison Jr. defeated D. C. Andrews, 2 up; H. L. Downing defeated M. Smedley, 3 and 2. Second Sixteen—T. C. Valentine defeated C. F. Doble, 2 and 1; John Laycock and Dr. T. P. McCann finished all square at end of eighteen holes. Ball Sweepstakes—Dr. G. J. Lawrence, 85–19–66; T. W. Timpson, 89–20–69; Ralph Laycock, 86–17–69; W. Sexauer, 78–9–69. Low Gross Winner—F. D. Richart, 77.

Old Westbury (71)—Ball Sweepstakes—Class A: L. Gower, 77–6–71; R. Goldschmidt, 88–16–72. Class B: Won by R. Quortrup, 97–19–78. No-Alibi Tournament—Won by L. Siefert, 92–26–66. Final Round for June Trophy—L. Gower defeated W. Rhodes, 5 and 4.

Pelham (74)—Ball Sweepstakes—R. J. Walsh, 84–12–72; W. V. K. Gillett, 80–8–72; C. H. Ayres, 81–7–74. Putting Competition—W. B. Parsons, 29 putts; B. F. Briggs, 29 putts; H. Fox Jr., 29 putts.

Pelham Bay Park (74)—Balance of First-Round Matches for Jerome Blum Trophy—Class A: J. E. Reilly, 89–9–80; A. Ellis, 94–8–86; R. Dunne, 92–9–83; J. Sullivan, 79–3–76; W. Mandel, 82–0–82. Class B: D. McClure, 89–14–75; R. McClure, 89–12–77; P. Goetz, 89–11–78; G. Goetz, 81–10–71; M. Whalen, 81–10–71; J. Lembach, 85–14–71.

Pennbrook (71)—Kickers' Handicap—M. A. Tiffany, 105–25–80.

Phelps Manor (70)—Club Championship (semi-final round)—P. W. Albright defeated J. C. Montgomery, 6 and 4; F. A. Wolfe defeated Albert Bing, 2 and 1. Sweepstakes—L. L. Gooden, 95–28–67; R. J. George, 86–18–68; Adolph Anderson, 93–20–73; W. G. Heyle, 100–27–73; J. S. Wigle, 93–18–75.

Pomonok (72)—Thirty-six Hole Final for President's Trophy—Roy Avers defeated O. C. Paterson, 4 and 3. Ball Sweepstakes—Class A: W. W. Smith, 75–7–68; C. H. Scrammell, 86–20–66.

Powelton (70)—Ball Sweepstakes—H. J. Adrea, 75–6–69; A. F. Bullis, 93–23–70; E. M. Read, 82–12–70; F. W. Ackerman, 82–11–71; H. S. Clemens, 85–14–71; J. H. Calfe, 82–11–71; C. D. Mannan, 102–30–72.

Prescott Hills (73)—Second Round for President's Cup—H. Moskowitz defeated E. Slater, 3 and 1; J. Stitz defeated Dr. Sidlovsky, 1 up; S. J. Haimowicz defeated Dr. Kobre, 6 and 5; E. Scher defeated Dr. A. L. Spiegelgrass, 3 and 2.

Purchase (70)—Women's Driving Contest—Mrs. L. A. Hyman, 590 yards, aggregate 3 drives. Mrs. Charles Friedman, 570 yards, aggregate 3 drives. Mrs. Gus Adler, 545 yards, aggregate 3 drives; Mrs. A. S. Philips, 538 yards, aggregate 3 drives.

Quaker Ridge (70) Qualifying Round of Independence Day Tournament—Paul E. Bender, 87–14–73; E. R. Glauber, 84–10–74; [illegible] H. Mark, 91–16–75; A. U. Rodney, 88–12–76; E. Meirer, 96–16–80; L. Oppenheim, 88–8–80; R. Goldsticker, 97–16–81; J. [illegible], 97–16–81; L. P. Wasserman, 96–15–81; A. C. Weil, 95–13–82; G. M. Minton, 94–11–83; F. Levi, 93–10–83; A. W. Spero, 101–16–85; H. L. Kohn, 102–16–86; R. Herz, 100–12–88; S. A. Wurzburger, 100–12–88.

Queensboro (71)—Final of Spring Tournament—Class A: J. Goldberg defeated M. Blatner, 1 up. Class B: M. Levi defeated M. Franz, 5 and 4.

Queens Valley (72)—Thirty-six Hole Medal Play Handicap—Class A: Won by August H. Meyer, 155–16–139. Class B: Won by F. C. Lemmermann, 187–44–143.

Ramapo (9 holes, 32)—Ball Sweepstakes—K. Allison, 81; H. Goldsmith, 82; S. Bennett, 83; M. Ettelson, 84; H. Weber, 84; C. W. Oldfield, 85; H. Edgeworth, 85; J. Decker, 86; Dr. O. N. Lewis, 87; H. A. Wiggs, 87; A. Rosenberg, 87; J. Campbell, 87; C. H. Finkelstein, 88; L. Mort, 88; B. Blankstein, 89; R. Levine, 89; D. Wiggs, 89; H. Gabel, 90; A. L. Kaufman, 90.

Ridgewood (N. J.) (72)—Sweepstakes: H. H. Hollister, 89–22–67; J. L. Anderson, 89–18–71; A. N. Van Vleck, 99–28–71; Thomas Cunningham, 101–29–72; A. Zabriskie, 90–18–72; I. B. MacCallum, 77–5–72; A. C. Rutan, 99–26–73; S. J. Bell, 99–25–74; A. G. Hammersley, 90–16–74.

Rockaway River (73) Sweepstakes—Lawrence Carpenter, 77–6–71; Frank Sherrer, 89–15–74; Edward Rorke, 87–11–76; Willis Post, 89–12–77.

Rock Spring (71)—Club Championship (final round)—Philip F. Miller defeated G. P. Dunn, 4 and 2 (36 holes). Class B Championship (final)—R. C. Wiggin defeated R. E. Babson, 6 and 5. Class C (final)—W. M. Chubb defeated J. C. Snead, 1 up (20 holes). Sweepstakes—F. D. Courtenay, 80–10–70; F. N. Robb, 96–21–75; W. L. Taylor, 97–21–76; S. D. Arms, 90–14–76; W. T. Field, 84–8–76.

Rockville (72) Qualifying Round for Arthur Rickett's Trophy—Leading scores: A. Osterwald and A. Marry, 75–14–61; E. Muhlfeld and W. Thomas, 75–10–65; E. Crockall and J. Glass, 79–14–65; G. Bailey Sr. and A. McCormick, 94–29–65. Ball Sweepstakes—Class A: A. Osterwald, 82–13–69; J. Glass, 87–14–73. Class B: E. Mudgett, 91–21–70; Dr. Plunt, 95–24–71. Lee Wilson made a hole in one on the 143-yard tenth hole with a mashie niblick while playing with J. Frankie and Paul Lange.

Rockwood Hall (71)—Match Play Handicap Against Par—Won by C. H. Murphey, 1 down.

Roselle (72)—Sweepstakes—C. A. Smith, 84–17–67; W. J. Armstrong, 88–21–67; H. L. James, 76–9–67; J. J. Mullan, 71–3–68; Dr. R. Leaming, 96–78–68.

Round Hill (71)—Sweepstakes (no net under 70 allowed)—I. C. Foster, 97–30–70; T. E. Bogue, 85–9–76; J. S. Schmeltzer, 96–18–78; F. Ewing, 87–8–79.

Rumson (70)—Match Play Handicap Against Par—Class A: E. M. Crane, 2 down; Dr. L. W. Crossman, 3 down; F. N. L. White, 3 down; H. G. Pierce, 4 down; Dr. J. L. Riker, 4 down. Class B: M. P. Lum Jr., 2 down; G. H. Conover, 6 down. First Round for Challenge Cup—Dr. J. L. Riker defeated M. L. Cornell, 1 up; G. McW. Bryan defeated B. S. Prentice, 3 and 1.

Rye (71)—Ball Sweepstakes—Class A: W. O. Hay Jr., 78–7–71; O. A. Raynor, 89–15–74; E. C. Baum, 89–14–75; G. M. Ross, 86–11–75. Class B: C. Klincheck, 91–19–72; H. P. Cunningham, 100–21–79; Barnett, 99–24–75; W. B. Smith, 104–26–78.

Saddle River (71)—Sweepstakes—William Howley, 93–25–68; W. G. Pomares, 71–1–70; L. H. Lapedus, 95–25–70; H. F. Holl, 93–20–73; L. H. Gunther, 101–28–73; K. W. Thompson, 85–12–73. President's Cup (final round)—David Pardee defeated Frank Ward Jr., 1 up (19 holes).

Sayville (9 Holes, 29) Final of June Tournament—S. E. Thornhill defeated R. J. Perrine, 4 and 3. Ball Sweepstakes—Won by H. M. Butler, 64–6–58.

Scarsdale (71) Two Ball Best-Ball Competition—Won by H. L. Jamison and I. R. Stewart, 82–21–61. Ball Sweepstakes—Class A: R. S. Erskine, 81–10–71; J. R. MacCall, 79–8–71. Class B: O. S. Proctor, 93–20–73; George Bernheisel, 91–18–73.

Shackamaxon (72)—Kickers Handicap—First, James A. Downs, 103–24–79; second, F. Cressy, 92–20–72, after a tie. Sweepstakes—E. M. Taylor, 91–23–68; H. L. Gillespie, 101–33–68; F. P. Crowe, 87–17–70; A. E. Owen, 93–23–70; H. J. Shaffer, 87–15–72; N. C. Shield, 92–20–72.

Siwanoy (71)—Ball Sweepstakes—D. P. Morse, 77–9–68; L. Bowman, 85–16–69; C. A. Nottingham, 91–22–69; H. A. Hahn, 86–17–69; C. J. O'Brien, 75–6–69; H. M. Joyce, 87–17–70; J. Moore, 90–20–70; L. C. Palmer, 76–6–70; H. G. Fritt, 89–18–71; E. M. Bulkley, 82–11–71; Jess Sweetser, 71–0–71; J. A. Brashears, 86–15–71; W. Garrison, 86–14–72; M. M. Munsill, 90–18–72; Paul Adler, 84–12–72; E. M. Rock, 89–17–72.

Sleepy Hollow (73)—Kicker's Handicap—G. I. Colby, 101–26–75; B. W. Wilson, 92–16–76; J. G. Luke, 83–7–76; W. N. Carlton, 81–5–76; G. I. Colby Jr., 89–13–76; W. S. Bird, 89–13–76.

Sound Beach (71)—18-Hole Medal Play—Class A, Morning Round: J. R. Howard Jr., 84–10–74; B. M. Maynard, 82–7–75. Afternoon Round: R. W. Yocum, 86–15–71; A. M. Morris Jr., 75–4–71; C. W. Schwimm, 83–11–72. Class B: H. J. Lamm, 80–18–62; J. P. Graham Jr., 98–24–74; J. Louis, 100–26–74. Sweepstakes—Class A: W. Pendleton Jr., 84–11–73; R. G. Morris, 84–11–73; Dr. J. S. Murphy, 85–11–74; B. M. Maynard, 81–7–74.

Sound View (72)—Ball Sweepstakes—Class A: A. H. Ebert, 80–12–68; B. C. Black, 80–10–70; H. F. Beechiner, 78–8–70. Class B: W. F. Guthrie, 89–20–69; H. A. Yates, 95–22–73. Second Round of Match Play of Independence Day Tournament—Class A: E. R. Raken defeated E. N. Raber, 2 and 1; M. J. Bloomer Jr. won by default from P. H. Floyd; H. F. Beechiner won by default from B. C. Black.

Southward Ho (71)—Ball Sweepstakes—R. A. Bachia, 85–14–71; Albert Beer, 95–24–71; H. A. Yates, 96–25–71; Raymond Greenlees, 101–30–71. Putting Contest—Men—Won by W. Hastings. Women—Won by Mrs. S. Shanks.

Spring Hill (70)—36-Hole Scotch Two-Ball Competition—Won by Myron Raymond and Robert Raymond, 160–19–141; second, W. Himlyn and J. G. Jansen, 183–32–151.

St. Albans (71)—Ball Sweepstakes—B. Demarest, 84–13–71; H. Weitekamp, 96–23–73; G. Baker, 93–19–74; E. Williams, 89–15–74. Four-Ball Foursome Competition—Won by H. Kroeger, C. Yant, E. Williams and H. Chester, 72–12–60. Final for President's Cup—J. E. McAuliffe defeated J. Wisted, 3 and 2.

St. George (72)—Tombstone Tournament: Won by Mr. and Mrs. Morris, who finished on the seventeenth green.

Suburban (71)—Club Championship (final round): Marty Issler defeated Harry Compton, 5 and 4 (36 holes). Sweepstakes, Class A—R. S. Williams, 85–14–71; William Rita, 80–8–72; Walter Momm, 83–11–72; H. G. Reinfelder, 88–15–73; C. S. Stallard, 90–16–74. Class B: John Sellon, 94–27–67; W. T. Hobby, 89–20–69; F. N. Olsen, 93–23–70; R. G. Coleman, 96–25–71.

Summit (71)—Sweepstakes—Joseph Stanley, 104–34–70; C. E. Tracy, 105–34–71; F. Buck, 94–21–73.

Sun Eagles (72)—Finals for Decoration Day Cups—Class A: Dr. A. G. Socco defeated John Socco, 3 and 1. Class B: Jack Mintz defeated Ben Weiler, 3 and 2. Class C: Walter Rosenberg defeated Irvin Shattuck, 1 up. Class D: Jack Geisler defeated R. Applebaum, 5 and 4.

Sunningdale (72) Second Round of Match Play of Independence Day Tournament—D. D. Brill defeated J. A. Marcuse, 1 up; S. Gotshal defeated H. Manges, 5 and 4; B. M. Phillips defeated Martin Blumenthal, 1 up; A. L. Rose defeated C. Rosenthal, 1 up. Ball Sweepstakes—D. M. Solinger, 86–18–68; S. Gotshal, 94–24–70; S. L. Gilbert, 86–14–72; G. R. Davis, 92–18–74.

Tamarack (71)—Ball Sweepstakes—Dr. Higgons, 89–18–71; J. McGonegal, 89–16–73; A. Ellis, 80–6–74; C. A. Studwell, 92–18–74.

Teterboro (71)—Match Play Handicap Against Par—H. B. Cavagnaro, 3 up; C. R. Cassi, 1 up; J. M. Owens, even; George Jacquemot, even; J. W. Steinhilber, even; George Stone, even. Directors' Trophy, Second Sixteen, Semi-final Round—S. C. Ferrell defeated N. L. Zuria, 5 and 4; H. B. Cavagnaro defeated R. N. Robins, 4 and 2. Third Sixteen—W. G. Morgan defeated K. A. Rice, 3 and 2.

Timber Point (71)—In a foursome match George Von Elm, former national amateur champion, scored a 76; Silas Newton, 78; J. Delatorre, 74, and H. Von Elm, 80.

Upper Montclair (72)—Foursome—E. A. Brennan Jr. and E. G. F. Arnott defeated Jerome D. Travers and William Reekie, 1 up.

John B. Berrien made a record for the new course with 69.

Van Cortlandt Park—Bisque Match Play Against Par—Charles Pearson, 1 down; E. W. Aaron, 2 down.

Watchung Valley (71) Ball Sweepstakes, Eighteen-Hole Medal Play Handicap—Martin McDonough, 89–15–74; Max Moraller, 94–18–76; A. P. Hassell, 91–12–79; E. J. Ogden, 85–6–79; W. A. Grevers, 108–25–83; John Wells, 114–30–84; John Hammann, 111–25–84.

Wee Burn (72)—Sweepstakes—N. C. Lyman, 81–9–72; E. C. Wilson, 85–12–73; W. [illegible] Fischer Jr., 84–11–73; H. Seely, 84–10–74; W. W. Demelman, 90–15–75; H. M. Akins, 92–16–76; L. L. Stanley, 87–10–77; P. E. Bonin, 97–20–77; L. E. Anderson, 92–15–77.

Westchester Country (South Course, 70)—Eighteen-Hole Medal Play Handicap—N. D. Leo, 81–14–67; J. C. Graham, 74–5–69; R. C. Heather, 100–30–70. (West Course, 72) Best Ball Foursome Competition—R. E. Marsh and A. L. Downes, 74–12–62. Selected Twelve Blind Holes Medal Play Handicap—Won by H. C. Hancock, 54–9–45.

Westchester Hills (71)—Ball Sweepstakes—Class A: Morning, W. L. Benger, 78–6–72; R. P. Townsend, 79–7–72; C. A. Drake, 87–15–72. Class B: M. Holt, 75–6–69; H. C. Elwes, 95–23–72; S. L. Rae, 99–26–73. Afternoon, W. L. Benger, 76–6–70; H. Thwaite, 80–9–71; W. K. Doggett, 81–5–76. Class B: H. C. Elwes, 96–23–73; C. C. Kay, 93–18–75; S. L. Rae, 101–26–75.

Westport (70)—Sweepstakes—R. C. Ball, 84–20–64; W. E. Housel, 96–30–66; H. R. Matthews, 86–13–73; T. F. Scanlon, 82–8–74; K. S. Hansson, 102–27–75; C. Pugsley, 102–27–75.

Wheatley Hills (72)—Flag Tournament—Class A: Won by W. Slader Jr., who finished with drive on twentieth hole. Second: W. E. Vandenhove, who finished in nineteenth cup. Class B: Won by H. B. Hass, who finished one foot from nineteenth cup. Second: R. Lersner, who finished in eighteenth cup.

White Beeches (71)—Club Championship (Semi-final Round)—J. Frank Smith defeated G. H. Frey, 3 and 2; William Tepper defeated Robert Blossfield, 3 and 2. Four-Ball Syndicate Medal Play Handicap (One-sixth Combined Handicaps)—George Decker, George Billings, David Lee and Frank Fitzgerald, 76–13–63.

Winged Foot (72)—Men's Putting Competition—A. A. McGovern, 35 putts; M. J. Derochemont, 36 putts; B. M. Douglas, 36 putts; H. A. Donahoe 36 putts. Women's Putting Competition—Mrs. R. A. Kennedy, 36 putts; Mrs. R. C. Yard, 37 putts.

Woodmere (70)—Qualifying Round for President's Cup—Leading Scores, Class A: L. Langdon, 82–16–66; Dr. Pinco, 83–15–68; J. Berger, 84–16–68. Class B: L. J. Robertson, 86–19–67; B. Heineman, 88–18–70; M. R. Herman, 89–19–70. Class C: F. Richman, 85–27–68; Jerome Schwartz, 117–40–77.

Woodway (71)—Sweepstakes—Morning Round: E. H. Gilbert Jr., 87–18–69; D. Lapham, 75–4–71; S. N. Pierson, 76–4–72; A. C. Pomeroy, 98–26–72; M. R. Pitt Jr., [illegible]–10–76. Afternoon Round: C. W. Bell, 96–28–68; L. H. Losee, 95–20–75; C. P. White, 97–18–79.

Wykagyl (72)—Match Play Handicap Against Par—R. G. Maxwell, all even; R. M. Miller, all even; Dr. M. T. Smith, 1 down; H. V. Gaines, 2 down; Dr. G. W. Clapp, [illegible] down; R. R. Rennie, 3 down; Ira C. Rogers, 3 down; W. E. Hosac, 3 down; A. E. Winger, 3 down; T. B. Hill, 4 down; T. A. Johnson, 4 down; H. A. Hagar, 4 down; Ray McCarthy, 4 down; J. T. Scanlon, 4 down; G. E. Bell, 4 down. Mixed Foursome Competition—Mrs. Albert Stoddard and O. P. Riegel, 93–20–73; Mr. and Mrs. W. Bagg, 94–18–76.

Yountakah (71)—Best-Ball Medal Play Handicap—Dr. W. H. Miller and Charles Hasselhuhn won first prize on toss with 77–11–66; second prize, Ray Weissenborn and Robert Prescott, 71–10–61 (all scores under part tie). Kickers' Handicap (drawn Nos. 76 and 77)—Robert Griffin, 98–22–76; A. C. Baillie, 95–18–77. Putting Contest—A. C. Baillie, 35.

Other News of Sports On Next Two Pages

Eastcott Beats Sands Point in Meadow Brook Cup Polo, Ewing Scoring 5 Goals

SANDS POINT FOUR LOSES TO EASTCOTT

Is Eliminated in Opening Round of Meadow Brook Club Polo Tourney, 10-7.

EWING SCORES FIVE GOALS

Is Chief Figure on Attack in the Triumph—Young Hopping Gets Five Tallies for Losers.

Special to The New York Times.

PORT WASHINGTON, June 29.—With the veteran E. W. Hopping playing a smashing game at back and with the three men ahead of him combining to score at opportune moments, Eastcott eliminated the high goal team of the tournament, Sands Point, in the opening round of the Meadow Brook Club Cup tournament at Sands Point Field today, 10 to 7.

Tommy Ewing at No. 1 bore the brunt of the Eastcott attack with five goals to his credit, while Cyril R. Harrison with two counters, the elder Hopping with two and the handicap goal of one brought the ten tallies into the Eastcott scoring column.

So well rounded was the attack of the victors that Sands Point would no sooner check one man when another would be off on a scoring jaunt. On the other hand, it was young Earl A. S. Hopping who kept the Sands Point combination in the thick of the fighting. He single-handedly registered five goals, and his yeoman work on the defense, where his long drives to safety brought dividends, kept the score as close as it was.

Harriman Wages Attack.

W. Averell Harriman at No. 2, and young Hopping at No. 3, kept battering away at an Eastcott defense that was well-nigh impregnable, with the elder Hopping and the veteran Dr. J. D. Richards turning back the drives of the orange-shirted Sands Point team. Then up the field would go a long shot off the mallet of E. W. Hopping and the speedy Ewing and Harrison would be off on a down-field run.

As early as the first minute of play Eastcott scored when Ewing rode clear with the ball over near the side of the field and slammed in a neat angle shot for forty yards and a counter. Harriman kept Sands Point in the running with a penalty shot right at the goal mouth. Another score by Ewing following a pass by the elder Hopping and a pretty shot by A. Charles Schwartz underneath his pony after a tremendous 100-yard drive by the younger Hopping brought the count to 3 to 2 at the completion of the second period.

Then Eastcott tallied twice in succession and was never in real danger of being overtaken thereafter. Just a moment before this double-barreled scoring effort Schwartz doubled up with a severe cramp and was forced to dismount. After a brief respite he climbed back on his pony and within a minute Eastcott had tallied twice.

Harrison, Ewing Score.

Harrison accounted for the first, and hardly had the ball been thrown in again before Ewing swung his mallet for another counter.

The first of three penalty goals by young Hopping, a successful effort from scrimmage by Ewing and a second penalty goal by Hopping brought the count to 6 to 4 at half time.

To start off the second half Harrison registered with a penalty try and just missed another when Harriman made a great save, a goal by the elder Hopping at the termination of this period and another by him at the start of the sixth bringing the Eastcott margin to 9 to 4. A penalty shot and a regulation goal by young Hopping somewhat counteracted this in the seventh period and a shot hit from scrimmage by the same dashing player in the eighth after his father had scored in the seventh brought the count to its final figures, 10 to 7.

Five mounts from the international defense committee string were used during the game, all by the two Hoppings.

The line-up:

Eastcott (10).	Sands Point (7).
1—T. Ewing Jr.	1—W. L. Van Alen
2—C. R. Harrison	2—W. A. Harriman
3—Dr. J. D. Richards	3—E. A. S. Hopping
Back—E. W. Hopping	Back—A. Schwartz

SCORE BY PERIODS.

Eastcott	3	0	2	1	2	1	1	0	—10
Sands Point	1	1	0	2	0	1	1	1	—7

Goals—Eastcott: Ewing 5, Harrison 2, E. W. Hopping 2, Handicap 1. Sands Point: Harriman 1, E. A. S. Hopping 5, Schwartz 1.

Referee—Captain Wesley J. White. Time of periods—7½ minutes each.

SEKYRA BOXES TONIGHT.

Will Oppose Olin in 10-Round Feature at Dexter Park.

Heavyweights have been engaged to furnish the action in the boxing show at the Dexter Park Arena, Woodhaven, tonight. Joe Sekyra, Dayton (Ohio) boxer, and Bob Olin, Brownsville youngster, are to clash in the principal bout of ten rounds. Jack Edwards, Jamaica heavyweight, and Abe Lifschitz are paired for the semi-final of ten rounds. Norman Tomasulo, South American, and Frankie Navarra are scheduled for six rounds, and in addition there will be two four-round events.

The defection from the ranks of Young Stribling caused Promoter Harry Mendel to substitute Herman (Germany) Heller, Union City heavyweight, as the opponent of Bud Gorman, Wisconsin boxer, in the stellar bout of ten rounds tonight at the Newark Velodrome. Stribling withdrew from the Gorman match claiming an injured left hand. In four eight-round matches the principals will be Gunboat Williams vs. Jack Palieso, Cowboy Willis vs. Ernie Karchner, Don Petrin vs. Mario Campi and Jimmie Phillips vs. Johnny Howard.

Harry Ebbets, sturdy young Freeport middleweight, and Georgie Deschner, National Guard boxer, are scheduled for the main bout of ten rounds tonight at the Freeport Arena, Freeport, L. I. In three six-round bouts the principals will be Johnny Bates vs. Jim Williams, Hans Muller vs. Harold Stearns, Joe Impeleti vs. Al McConl.

Grand Circuit Racing Today.

CLEVELAND, June 29 (AP).—Some of the country's finest harness racers limbered up today for the opening tomorrow of a two weeks' session of Grand Circuit racing at the North Randall track near here.

Fall Course Trial on Thames Rowed by Princeton Oarsmen

HENLEY-ON-THAMES, England, June 29 (AP).—Princeton University's 150-pound crew had the Thames practically to itself today and took advantage of the opportunity for a full-course trial in preparation for the Henley regatta.

A fair breeze was blowing down stream as the eight took the water. The Tigers rowed a fast stroke, averaging 34, with two long bursts at 36 and a hard sprint to the finishing post.

T. B. Bates, No. 4 of the Kent School's eight, is still on crutches owing to an injured ankle, but hopes to be back in the shell by Tuesday.

ESSEX TROOP WINS ROUND ROBIN POLO

Triumphs for Second Successive Week in Play at Governors Island.

TURNS IN TWO VICTORIES

Defeats Fort Hamilton B Team, 1 to 0, and Governors Island B Quartet, 4 to 2.

For the second successive week the Essex Troop polo team captured the round-robin tournament when it defeated the Governors Island and Fort Hamilton B quartets yesterday at Governors Island. After conquering the Fort Hamilton representatives in a second round game, 1 to 0, Essex Troop triumphed over the Governors Island four in the third round, 4 to 2.

In the first round engagement Fort Hamilton opposed Governors Island, with the former team winning by a score of 4 to 1.

Each of the games went only three periods. Brady, Essex Troop No. 1, scored the only goal in the second round game on a long shot in the second period.

Goals by Major Herr and Hodge in the final period broke a 2—2 tie and enabled Essex Troop to turn back Governors Island in the final game.

The line-ups:

First Round.

Fort Hamilton (4).	Governors Island (1).
1—Lt. R. R. Hutchins	1—Maj. P. R. Davison
2—Lt. Jean Scott	2—Maj. C. A. Pierce
3—Lt. J. R. Pierce	3—Maj. R. E. DuPuy
Back—Capt. T. A. Harris	Back—Col. A. V. Morris

SCORE BY PERIODS.

Fort Hamilton	3	0	1	—4
Governors Island	1	0	0	—1

Goals—Fort Hamilton: Lieutenant Scott, Lieutenant Hutchins, Captain Harris, Lieutenant Pierce. Governors Island: Major Pierce.

Referee—Lieutenant W. R. Forbes. Time of periods—7½ minutes.

Second Round.

Essex Troop (1).	Fort Hamilton (0).
1—Brady	1—Lt. R. R. Hutchins
2—Hodge	2—Lt. Jean Scott
3—Doetterl	3—Lt. J. R. Pierce
Back—Maj. F. Herr	Back—Capt. T. A. Harris

SCORE BY PERIODS.

Essex Troop	0	1	0	—1
Fort Hamilton	0	0	0	—0

Goal—Essex Troop: Brady.

Referee—Lieutenant W. R. Forbes. Time of periods—7½ minutes.

Third Round.

Essex Troop (4).	Governors Island (2).
1—Brady	1—Maj. P. R. Davison
2—Hodge	2—Maj. C. A. Pierce
3—Doetterl	3—Lt. W. R. Forbes
Back—Maj. F. Herr	Back—Col. A. V. Morris

SCORE BY PERIODS.

Essex Troop	1	1	2	—4
Governors Island	1	1	0	—2

Goals—Essex Troop: Hodge 2, Brady, Major Herr. Governors Island: Major Pierce, Colonel Morris.

Referee—Major R. E. DuPuy. Time of periods—7½ minutes.

SPRING LAKE FOUR WINS.

Defeats Eatontown, 13-6, in Fleischmann Cups Contest.

Special to The New York Times.

EATONTOWN, N. J., June 29.—Spring Lake's polo quartet, showing superior team play and mallet work, defeated Eatontown today on the Eatontown Polo Club Field No. 1 by 13 to 6 in the second match of the tournament for the Ferdinand Fleischmann Cups.

While the tournament game was in progress the Old Oaks defeated the Austin four on Field No. 2 in a six-period game by 6 to 5.

The line-ups:

Spring Lake (13).	Eatontown (6).
1—F. H. Wilmott.	1—F. Fleischmann.
2—H. Maxwell.	2—P. Ladin.
3—A. Bullock.	3—F. Wettach Jr.
Back—I. Balding.	Back—V. Polstein.

SCORE BY PERIODS.

Spring Lake	1	4	1	3	1	2	1	0	—13
Eatontown	2	0	2	0	0	1	0	1	—6

Goals—Spring Lake: Wilmott 4, Maxwell 3, Balding 4, Bullock, by handicap 1. Eatontown: Ladin 5, Wettach.

Referee—Cyril Carr. Timer and scorer—B. W. Brown.

Old Oaks (6).	Austin (5).
1—M. Phillips.	1—G. Miller.
2—Gen. Borden.	2—E. Shaw.
3—A. Borden.	3—H. Reed.
Back—D. Evans.	Back—H. W. Williams.

SCORE BY PERIODS.

Old Oaks	3	1	1	1	0	0	—6
Austin	0	0	0	2	2	1	—5

Goals—Old Oaks: Gen. Borden 2, Phillips, A. Borden, by handicap 2. Austin: Miller, Shaw 2, Reed, Williams.

Referee—Joseph Clancy. Timer and scorer—Earl Joline.

NORWOOD FOUR SCORES.

Eisner's Last-Period Goal Beats Peter Pan Poloists, 10-9.

Special to The New York Times.

LONG BRANCH, N. J., June 29.—The Norwood four defeated the Peter Pan polo team of Eatontown, N. J., today, 10 to 9. Monroe Eisner scored a long shot for a goal in the eighth period which won the game for Norwood.

The two teams will oppose each other in the eight-goal tournament at the Eatontown Polo Club on Tuesday.

The line-up:

Norwood (10)	Peter Pan (9)
1—S. Erlanger	1—H. Herbert
2—M. Eisner	2—D. Rosston
3—M. Erlanger	3—B. Reeber
Back—R. S. Allison	Back—C. Lee

SCORE BY PERIODS.

									H'cap.	Tot.
Norwood	2	1	1	1	0	2	2	1	—0	10
Peter Pan	1	0	2	1	1	2	0	0	—2	9

Goals—S. Erlanger 2, M. Eisner 3, W. Erlanger 3, Allison 2, H. Herbert 1, Reeber 4, Lee 2.

Referee—H. Bell. Time of periods—7½ minutes.

Crescent Team B Loses.

The Flushing Y. M. C. A. tennis team won from the Crescent A. C. Team B, 4—3, at the Crescent Courts yesterday.

Players of the Game

James Wray—Cornell's Crew Coach.

By ROBERT F. KELLEY.

All Rights Reserved.

WHEN the crew of Cornell University, rowing at a low paddle and making its shell ride steadily and easily through the swells of a nasty head wind, slid through last Thursday to its first Poughkeepsie championship in fifteen years, the result was something of a triumph for the old idea in the sport.

In 1926 Cornell turned from graduates who had tried to pick up the thread of Cornell's famous rowing tradition where it had broken with the death of Charles E. Courtney, the most successful college rowing coach of history. Things were at a pretty low ebb, for Cornell had reached the bottom of the river and finished last at Poughkeepsie for the first and, so far, only time in its rowing history.

The turn was made to James Wray, product of the days of professional sculling and a veteran of coaching since the early days of the century.

In 1927 Cornell finished fifth in a field of seven; in 1928 fourth in a field of seven. In 1929 Cornell was one of the eights that swamped in the wild scenes of confusion attendant on that year's finish.

This year Cornell came rowing to the front of the procession, and did it in no uncertain manner. Its victory was complete and convincing, three lengths over the nearest rival.

Well Into His Fifties.

It is always easy, of course, to give the main credit to a coach; it is perhaps too often done. There must be the men in the shell. Any coach will tell you that himself. But in rowing, more than in any other sport, the coach is a vitally important factor. The history of the sport demonstrates that. One or the other college has had streaks of success and they have usually come under the handling of a certain coach.

So it was with some justice that Old Jim Wray stood proudly in the bow of his coaching launch, following his crew home after its victory, and beamed at the observation train. But the man on the press car who said that he was "showing off" was all wrong. The veteran of the waterways of Australia, England and this country is too simple and unpretentious for that sort of thing. He was simply tremendously pleased.

Jim Wray today is well into his fifties in years. He was coaching before this century was five years old and before that had put in a pretty long term of sculling as a professional in three countries.

Often Pulls Blade Himself.

He looks like a man in his early forties. His reddish brown hair is thick and dark, his close-cropped moustache without a sign of gray in it. But it is in his body that he gives the strongest lie to his years. He is straight and slim and all through the rowing season capable of taking his turn at an oar. He does it often enough to get the feel of how one of his boats is running. He doesn't bother with the coxswain's seat. He jumps in and pulls a blade himself.

And when he "tubs," he does that the same way, sitting in the stroke seat of the little pair oar and rowing with the man he wants to have special instruction.

Part of this is due to his intense love for rowing and the feel of a sweep handle in his hands. And part of it is due to the fact that he is not the most articulate coach in the business. As one intercollegiate sports official has aptly phrased it, Jim Wray coaches by ear. That is, he is like the piano player who can sit down and pound out good pieces without being exactly able to tell you why.

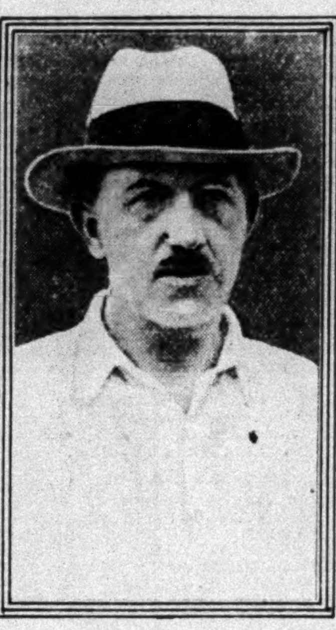

JAMES WRAY.

As a boy in Australia Wray turned to fishing and to fishing in rowboats. His natural physique blossomed under this until in young manhood he was noted as the strongest of the oarsmen in the fishing fleet about his home.

It was inevitable that there should be races, and Jim Wray began winning them all, and by such wide margins that his reputation spread. It came to the ears of a millionaire sportsman, who journeyed down to see this young man. In the end he became his patron and Wray left fishing for rowing and has never been back since.

Was Leading Sculler.

There began then a career of triumph in Australian waters, to be followed by added victories in England, and finally in this country. He became known as one of the very first single scullers of the day, and that day was when single scullers attracted as much interest and attention as heavyweight ring champions do now.

In 1905 Wray was in Boston, sculling on the Charles River and ready for any sort of a race. Harvard, which had been having rather indifferent success with its crews, decided on a new coach, and Oliver D. Filley, captain of the 1905 and 1906 Harvard crews, turned to the professional sculler.

From that year through 1915 Wray was coach of Harvard. The Crimson has never had a more successful coach. Harvard lost to Yale in 1905 and in 1907. Then, for the next six years, Harvard won without a break. There have never been more than six victories in a row in the history of the Harvard-Yale series for either side. One of these streaks to the credit of the Crimson was given to them, at least in part, by Wray.

His Crew Won in England.

In 1914 it was decided to send the second crew to the English Henley, in the charge of Robert F. Herrick, rowing committee chairman. Mr. Herrick was coach because of the rules against professional coaches at Henley. Harvard's second crew defeated Yale's easily and then went on to England to be the only American crew ever to win the Grand Challenge Cup.

Wray's varsity lost to Yale by the margin of a few feet. It was the closest finish modern years have seen on the Thames, and at first Harvard was declared the winner.

The next year Yale also won, whereupon Harvard turned from Wray, his unfinished contract being paid for and his services dispensed with. Wray had protested Yale's victory in 1914 and, brought up in the hard old school of professional rowing, perhaps talked a shade too much.

At any rate, he remained out of college rowing for more than a decade. Part of that time he worked around Boston and at other times took a hand with coaching club crews.

The story of his going to Cornell is interesting, for the accomplishment which obtained for him his first rowing job brought him also his latest—his ability as a sculler.

Cornell in 1926 had finished last at Poughkeepsie, and Romeyn Berry, graduate manager of athletics, was on the lookout for a new coach. He came to Philadelphia for the Sesquicentennial regatta on the Schuylkill, and the afternoon before was walking along its banks, talking with other athletic officials.

Drew Cornell Man's Attention.

They were discussing the single sculling race of the next afternoon, which was to bring together three or four famous oarsmen. Suddenly they noticed a powerfully built chap sculling close under the bank. They watched him row past, going beautifully with his shell riding yards between strokes.

"Whoever that is, I'm going to bet on him," said Mr. Berry.

But his companions told him he wouldn't be able to. The sculler was Jim Wray, just out for the fun of it. He had come up as coach of a Baltimore club.

The next afternoon that Baltimore club won an event for fours with a nicely rowing crew, and Mr. Berry invited Wray to come to Ithaca to confer with the officials there. The result was a one-year contract and then a three-year one, which runs out this September. But there is not much danger that Wray will not return to Cornell. He owes too much to the people who brought him back into college rowing and he is very happy at Ithaca.

From the start of the Wray régime there was an improvement at Cornell. The boys rowing liked the new coach and had confidence in him. Slowly they built up between them, the coach and the boys rowing, the winning fleet of this year—first in the junior and the varsity races, second in the freshman, a splendid record.

Quiet and Calm in Methods.

Wray's coaching methods are quiet and calm. He seldom shouts through his red megaphone, but talks through it in a conversational tone.

He can't sit down and tell you what it is that he means by rowing style, but he apparently can teach it. His oldest boy, young Jim, works with him through the coaching year, as silent and smiling as his father. Not that Old Jim will not talk. He'll talk as long as you'll listen on rowing, but quietly and with an intense, infectious enthusiasm.

Big and steady, Jim Wray has won completely the confidence of the Cornell oarsmen. He has become to them "The Old Man." Unless things change suddenly, there is every prospect that Cornell rowing will have this newest "Old Man" for some years to come, adding his end of the tradition to the solid foundation left him by the white-mustached Pop Courtney of famous memory indeed.

FOUR RECORDS FALL IN QUEENS GAMES

County Track and Field Marks Shattered at Annual Championship Meet.

Four Queens County track and field marks were shattered and another equaled at the annual championship meet conducted yesterday by the Daily Star A. A. at Astoria. James D. Carroll, running under the colors of the Swedish-American A. C., created the first new standard when he was timed at 0:52 4-5 for the 440-yard run, the former record being 0:54 1-5.

William Gerrity of the New York and Queens Electric Light and Power Company eclipsed the former 11:25 1-5 mark for the two-mile run when he covered the distance in 10:27 1-5, while George Spitz, former Flushing High School star, smashed the high jump mark by 9½ inches when he cleared the bar at 6 feet 3½ inches, the former mark being 5 feet 6 inches.

The other new mark created was accounted for by Otto Werner, who incidentally was the only defending champion to retain his title, when he hurled the twelve-pound shot 50 feet 1 inch, surpassing his former record of 46 feet 8½ inches.

By traversing the fifty-yard dash in six and four-fifths seconds Miss Elizabeth Innes of the Millrose A. A. tied the mark for this distance.

THE SUMMARIES.

Men's Events.

100-Yard Dash—Won by Edward Siegel, unattached; Paul Nevins, New York A. C., second; Melvin Dovith, unattached, third; George Staiger, unattached, fourth. Time—0:10 3-5.

440-Yard Run—Won by James D. Carroll, Swedish-American A. C.; Harry Lamendola, unattached, second; Herbert Browne, Swedish-American A. C., third; Arthur Breziner, unattached, fourth. Time—0:52 4-5.

880-Yard Run—Won by Jack Mara, Georgetown University; Sidney Nash, Daily Star A. A., second; Al Morris, unattached, third; Melvin Sheppard Jr., Millrose A. A., fourth. Time—2:02.

Mile Run—Won by Charles Juster, unattached; Ted Stuhler, unattached, second; George O'Brien, Swedish-American A. C., third; Leonard Ward, N. Y.-Queens Power Co., fourth. Time—4:52.

Two-Mile Run—Won by William Gerrity, N. Y.-Queens Power Co.; Robert McInnes, Millrose A. A., second; Herman Junk, unattached, third; George Chatterton, Daily Star A. A., fourth. Time—10:27 1-5.

12-Pound Shot-Put—Won by Otto Werner, Flushing Y. M. C. A.; Edward Pribyl, unattached, second; Frank Novotony, unattached, third; Daniel Buchanan, unattached, fourth. Distance—50 feet 1 inch.

Broad Jump—Won by Melvin Dovith, unattached; George Spitz, New York A. C., second; Sidney Nash, Daily Star A. A., third; Novotony, unattached, fourth. Distance—20 feet 11 inches.

High Jump—Won by Spitz, N. Y. A. C.; Ferdinand Babor, C. C. N. Y., second; Jack Smith, unattached, third; George Kuck, Long Island City Athletics, and Novotony, unattached, tied for fourth. Height—6 feet 3½ inches.

Girls' Event.

50-Yard Dash—Won by Miss Elizabeth Innes, Millrose A. A.; Miss Mary Lomicky, Long Island City Athletics, second; Miss Marie Rezek, Long Island City Athletics, third; Miss Marie Harder, Long Island City Athletics, fourth. Time—0:06 4-5.

Decathlon Events.

Javelin Throw—Won by Werner, Flushing Y. M. C. A.; Spitz, Flushing High School, second; Nevins, Flushing High School, third; Mara, ex-Newtown High School, fourth; Babor, ex-Newtown High School, fifth. Distance—153 feet 8½ inches.

Discus Throw—Won by Nevins, Flushing High School; Spitz, Flushing High School, second; Babor, ex-Newtown High School, third; Mara, ex-Newtown High School, fourth; Werner, Flushing Y. M. C. A., fifth. Distance—104 feet 8 inches.

Broad Jump—Won by Spitz, Flushing High School; Babor, ex-Newtown High School, second; Nevins, Flushing High School, third; Mara, ex-Newtown High School, fourth; Werner, Flushing Y. M. C. A., fifth. Distance—20 feet 5 inches.

POINT SCORE.

Spitz and Nevins, Flushing High School	56
Mara and Babor, ex-Newtown High School	43
Chatterton and Werner, Flushing Y.M.C.A.	20

SADDLE RIVER POLO VICTOR.

Defeats Central Park Four, 9-6, by Rally in Second Half.

Special to The New York Times.

PLAINVIEW, L. I., June 29.—Rallying in the second half of the contest, the Saddle River Polo Club team of Saddle River, N. J., defeated the Central Park Polo Club, 9 to 6, on Schwartzenbach field today before a crowd of 2,000 spectators.

The line-up:

Saddle River (9).	Central Park (6).
1—C. Hopper	1—S. Robinson
2—A. Clough	2—F. Miller
3—W. Vetter	3—R. Corroon
Back—J. Clark	Back—H. Puvogel

SCORE BY PERIODS.

Saddle River	0	3	0	0	0	3	1	2	—9
Central Park	0	1	1	0	2	1	1	0	—6

Goals—Saddle River: Hopper 3, Clough 3, Vetter 2, Clark 1. Central Park: Puvogel 3, Robinson 2, Corroon 1.

Referee—T. Seddon. Time of periods—7½ minutes.

FORT HAMILTON POLO ENDS IN 4-4 TIE

5,000 See First Division and Regular Army Teams Play to Deadlock.

A rally in the final period enabled the First Division polo team to tie the Regular Army four, 4 to 4, in a fast contest before 5,000 fans at the Fort Hamilton Reservation yesterday.

Lieutenant John Wofford featured for the home team and it was his goal with only thirty seconds of play remaining that deadlocked the count. The play-off will be staged July 4 at Fort Hamilton.

Wofford put the First Division in the lead with a goal early in the first period but one by Lieutenant Homer Kiefer in the same period and another in the second session gave the Regular Army a 2-to-1 advantage. In the fifth frame Wofford tied the score at 2-all, but Kiefer tallied to give the Regular Army the edge again.

After Lieutenant Jones had deadlocked the score with a goal shortly after the sixth period opened, Captain Don Scott put the Regular Army in front once more, but Wofford then scored the final goal.

The line-up:

Regular Army (4).	First Division (4).
1—Capt. Wilkinson	1—Capt. Wise
2—Lieut. Keifer	2—Lieut. Wofford
3—Capt. Scott	3—Capt. Rodes
Back—Capt. Blue	Back—Lieut. Jones

SCORE BY PERIODS.

Regular Army	1	1	0	0	1	1—4
First Division	1	0	0	0	1	2—4

Goals—Regular Army: Kiefer 3, Scott. First Division: Wofford 3, Jones.

Referee—Colonel Thuis. Timekeeper—S. T. Tupper. Time of periods—7½ minutes.

Col. Scott to Donate Trophy.

Colonel Walter Scott will donate the team trophy for the club scoring the most points in the metropolitan junior championships to be held under the auspices of the Knights of St. Antony at McCarren Park on Aug. 3, it was announced yesterday by Jim Hoey, member of the junior track and field committee.

GEORGETTI ANNEXES MOTOR-PACED RACE

14,000 See Defending Champion Win 40-Mile Event at New York Velodrome.

GAINS IN TITLE SERIES

Victor Ties for Third in Standings With 20 Points—Lead Held by Letourner's 22.

Franco Georgetti, Italian star and defending motor-paced champion, won his second straight victory in the title series by capturing the forty-mile race last night at the New York Velodrome before 14,000 spectators.

Georgetti gave a brilliant performance in staving off the challenges of his opponents, who one by one attempted to overcome his lead. His victory places him in a prominent position in the point standing for the American championship.

Charlie Jaeger, Vailsburg star, finished second in the title race; Alfred Letourner of France was third, Franz Deulberg of Germany, fourth, and George Chapman, fifth. Freddie Spencer finished last.

Letourner, by placing third, holds the lead in the title standing with 22 points. Jaeger is next with 21 points, while Deulberg and Georgetti each have 20 points. Chapman has 14 points and Spencer 2.

THE SUMMARIES.

Half-Mile Novice (Amateur)—Won by Ed Greulich, Century Road Club of America; James H. Palmer, Century Road Club of America, second; G. A. Briel Totero, Acme Wheelmen, third. Time—1:04.

Half-Mile Handicap (Amateur)—Won by Evald Monson, Acme Wheelmen (80 yards); Albert Scherwenik, Acme Wheelmen (50 yards), second; Lester MacFarlane, New York (60 yards), third; Jake Schnitzer, Acme Wheelmen (70 yards), fourth; Louis Watson, New York (80 yards) fifth; Arthur Boutis, Unione Sportiva Italiana (70 yards), sixth. Time—0:57 2-5.

Twenty-Mile Motor-Paced Race—Gerard Debaets, Belgium, paced by Otto Miller, Brooklyn; Charlie Winter, paced by Jean Antenucci, Italy; Paul Brocardo, Italy, paced by William Zipf, Hillside, N. J.; Victor Hopkins, Davenport, paced by Thomas Grimm, Newark. Won by Debaets; Brocardo, second; Winter, third; Hopkins, fourth. Time—28:43 4-5.

Two-Mile Open (Amateur)—Won by Arthur Rose, Acme Wheelmen; Harry Newman, Century Road Club of America, second; George Metz, Century Road Club of America, third; Joseph Gillen, Century Road Club of America, fourth; Farley Vincent, New Orleans, fifth; Anthony Gabello, Unione Sportiva Italiana, sixth. Time—4:17.

Forty-Mile Motor-Paced Championship (Professional)—Franco Georgetti, Italy, paced by Otto Miller, Brooklyn; Alfred Letourner, France, paced by Jean Antenucci, Italy; George Chapman, Newark, paced by Thomas Grimm, Newark; Fred Spencer, Plainfield, paced by James Hunter, Newark; Charlie Jaeger, Newark, paced by William Zipf, Hillside; Franz Deulberg, Germany, paced by Charlie Stein, Boston. Won by Georgetti; Jaeger, second; Letourner, third; Deulberg, fourth; Chapman, fifth; Spencer, sixth. Time—59:26 4-5.

RITTER BEATS WALKER IN MILE MATCH RACE

Captures Two of Three Heats in Contest at Newark Velodrome Track.

Charlie Ritter of Newark defeated Cecil Walker of Australia, all-round champion for four years, in their one-mile match race yesterday at the Newark Velodrome.

Ritter, with a burst of speed, took the first heat by a close margin. Walker captured the second when he made the last eighth in 11 4-5 seconds to win by inches. In the final session Ritter passed Walker with two laps to go and led easily at the finish.

Willie Grimm of Maplewood, N. J., captured the twenty-five-mile open paced race, beating Walker by inches in a flying finish. Norman Hill of San Jose, Cal., was third.

THE SUMMARIES.

Half-Mile Handicap (Amateur)—Won by Al Weinthal, Bayview Wheelmen (20 yards); Louis Kissinger, Acme Wheelmen (40 yards), second; Michael DeFilippo, Bayview Wheelmen (20 yards), third; James Corcoran, Bayview Wheelmen (25 yards), fourth; George Mentz, Newark (40 yards), fifth. Time—0:58.

Two-Thirds-Mile Handicap (Professional)—Won by Lance Claudel, New Orleans (65 yards); Tulio Celano, New York City (100 yards), second; Paul Van Ness, Newark (80 yards), third; Alfred Gearie, East Orange (60 yards), fourth; William Hanley, Newark (60 yards), fifth; Horace Horder, Australia (55 yards), sixth; Joseph Piano, Italy (100 yards), seventh. Time—1:11 2-5.

Miss-And-Out Invitation (Professional)—Won by Norman Hill, San Jose, Cal.; Fred Taylor, Newark, second; Otto Petri, Germany, third; Joseph Devito, New York, fourth; Waldorf McClay, Newark, fifth. Time—7:59. Distance—3 miles 4 laps.

One Mile Match Race (Professional)—Cecil Walker, Australia, vs. Charlie Ritter, Newark. Won by Ritter. First Heat—Won by Ritter. Time—3:52, last eighth—0:12. Second Heat—Won by Walker. Time—2:49, last eighth—0:11 4-5. Third Heat—Won by Ritter. Time—3:01 4-5, last eighth—0:12 1-5.

Two Mile Open (Amateur)—Won by Predent De Lille, North Hudson Wheelmen; Amos Hoffman, Alpine Wheelmen, second; Edward Seufert, Bayview Wheelmen, third; Maurice Maeyens, Flemish A. C., fourth; Frank Keating, Century Road Club of America, fifth. Time—4:14 2-5.

Twenty-five Mile Open Paced (Professional)—Won by Willie Grimm, Maplewood; Cecil Walker, Australia, second; Norman Hill, San Jose, Cal., third; George Dempsey, Australia, fourth; Harris Horder, Australia, fifth; Harry Horan, Newark, sixth; Anthony Beckman, Secaucus, seventh. Time—52:49 4-5.

WEST INDIANS WIN AGAIN.

Beat St. Vincent Cricket Club by 25 Runs and 5 Wickets.

Another brilliant display of batting, which netted them 190 runs for the loss of five wickets, enabled the Overseas West Indians to win the second match of their tour yesterday before a crowd of 1,200 at Commercial Field, Brooklyn, where they defeated the eleven of the St. Vincent Cricket Club by a margin of 25 runs, with five wickets to spare.

The score:

St. Vincent C. C.

R. Brown, c. Anthony, b. Martindale	6
G. McCoy, c. Chabrol, b. Daniel	32
T. Samuel, run out	0
C. Brown, c. Peters, b. Achong	9
C. Sharp, c. Achong, b. Sealy	0
B. Sutherland, l. b. w. b. Achong	72
C. Bennett, st. Chabrol, b. Achong	1
E. Brown, c. Daniel, bk Anthony	4
C. Alexander, not out	0
T. McManus, b. Achong	1
H. John, b. Achong	0
Extras	11
Total	[illegible]

Overseas West Indians.

Dr. W. O. Gibbs, c. McCoy, b. Samuel	14
J. McKenzie, l. b. w. b. Samuel	1
B. Sealy, b. Samuel	96
V. E. Chabrol, b. Samuel	10
A. Daniel, l. b. w. b. Samuel	28
M. Anthony, not out	28
P. Edwards, not out	1
Extras	12
Total (5 wickets)	190

E. Peters, E. Martindale, B. Gilkes and E. Achong did not bat.

Bowling—Martindale, 1 for 22; Achong, 5 for 41; Sealy, 1 for 45; Daniel, 1 for 21; Anthony, 1 for 3.

Runs at the fall of each wicket:

St. Vincent—7 7 23 46 99 136 164 164 165 165.

West Indians—14 38 54 140 161.

Muldaur Is Elected Captain Of Princeton Baseball Team

Special to The New York Times.

PRINCETON, N. J., June 29.—Charles Edward Muldaur, '31, of Elizabeth, N. J., has been elected captain of the Princeton baseball team, it was announced here today by the Princeton University Athletic Association. Muldaur, who was centrefielder on the nine this year, succeeds John Henry O'Toole of Framingham, Mass.

Muldaur was a substitute quarterback on the football team last Fall, scoring the tying touchdown in the Navy game when he received a forward pass on the goal line. He prepared for Princeton at the Hun School.

ROSE TAKES FIRST OF CYCLING SERIES

Wins 3 of 5 Sprints in 5-Mile Race and Leads Acme Wheelmen With 36 Points.

BARONE BROOKLYN VICTOR

Captures 15-Mile Handicap Event—MacAdams Tops Unione Sportiva Italiana Riders.

Arthur Rose of the Acme Wheelmen won the five-mile point cycling race held yesterday by his club along the Pelham Parkway course, the Bronx. Winning three of the five sprints and scoring in the other two, Rose garnered a total of 36 points. The race was the first of a series of three for the Galucci trophies. Twenty-five riders competed.

The summaries:

First Ten.

Name.	Pts.	Name.	Pts.
1—Arthur Rose	36	6—J. Schwerenick	10
2—Otto Juner	24	7—Dick Corke	8
3—Evald Munson	23	8—C. Napolitan	3
4—D. Tuccillo	14	9—Jack Schnitzer	3
5—L. Kisslinger	12	10—Eddie Nolan	2

Barone Wins Handicap Race.

Riding from the two-minute mark, Sal Barone, Metropolitan Athletic Club cyclist, won the fifteen-mile handicap race held yesterday along the Ocean Parkway course, Brooklyn.

The summaries:

First Ten.

Name.	H'cap.	Time.
1—S. Barone	2:00	44:13 1-5
2—G. Lagana	5:00	47:14
3—P. Gimeli	Scratch	52:15
4—S. Carotuneto	Scratch	42:15 1-5
5—J. Simone	1:00	43:15 2-5
6—J. Miceli	Scratch	42:15 3-5
7—R. Ascrizzi	1:00	43:15 4-5
8—J. Cottone	Scratch	42:16
9—F. Miceli	1:00	43:16 1-5
10—J. Molino	8:00	51:44

MacAdams Captures Sprint.

Ernest MacAdams of Long Island won the one-mile sprint held by the Unione Sportiva Italiana Cycling Club yesterday along the Ocean Parkway, Brooklyn. Gino Sava, starting from the 2:30 mark, captured the ten-mile handicap, while Al Krux defeated fifteen novice riders in the mile event.

Mascheroni Wins Ten-Mile Race.

Peter Mascheroni won the ten-mile bicycle race held under the auspices of the Century Road Club of America on the Harlem River Speedway yesterday.

The summaries:

Ten-Mile Race.

	Time.
1—Peter Mascheroni	25:50
2—Howard Bresnan	25:50 1-5
3—Charles Dougherty	25:50 3-5
4—Patsy Locaso	25:50 4-5
5—Thomas Avenia	25:51
6—Teddy Caliendo	25:51 2-5
7—Frank Graneiri	25:51 3-5
8—Reggie Pilling	25:52
9—John Sigisimondi	25:52 1-5
10—Patsy Benidicco	25:53

MOHAWK TRACKMEN WIN.

Defeat Deutscher S. C., 52-30, Annexing Eight First Places.

Capturing first places in eight of the ten events contested, the Mohawk A. C. defeated the Deutscher S. C., 52 to 30, in a dual track meet between the organizations at MacCombs Dam Park yesterday. Fred Lorz Jr. and Irving Rosenberg starred for the victors.

The summaries:

100-Yard Dash—Won by Irving Rosenberg, Mohawk A. C.; Sam Black, Mohawk A. C., second; Hugo Goldberg, Mohawk A. C., third. Time—0:10 1-5.

220-Yard Dash—Won by Rosenberg, Mohawk A. C.; Earl Hellinger, Deutscher Sports Club, second; Arthur Stone, Mohawk A. C., third. Time—0:23 3-5.

440-Yard Run—Won by Fred Lorz Jr., Mohawk A. C.; William Lynch, Mohawk A. C., second; Louis Eickmeyer, Deutscher S. C., third. Time—0:57.

880-Yard Run—Won by Lorz Jr., Mohawk A. C.; Emil Kusma, Deutscher S. C., second; Fred Popp, Deutscher S. C., third. Time—2:04 3-5.

Two-Mile Run—Won by Hans Assert, Deutscher S. C.; Philip Boos, Deutscher S. C., second; Rudolph Schilling, Deutscher S. C., third. Time—10:22 1-5.

440-Yard Relay—Won by Mohawk A. C. (Americo Munafo, Goldberg, Black, Isidore Fogel); Deutscher S. C. (Hellinger, Leo Thelon, Emil Bundschau, Kusma), second. Time—0:47 3-5.

Mile Relay—Won by Mohawk A. C. (Gus Solomon, Lynch, Rosenberg, Lorz Jr.); Deutscher S. C. (Popp, Emil Zeumer, Ernest Biehmer, Hellinger), second. Time—3:40.

Broad Jump—Won by Mac Goldberg, Mohawk A. C.; Walter Reuhberg, Deutscher S. C., second; Hellinger, Deutscher S. C., third. Distance—20 ft. 4 in.

High Jump—Won by Walter Geise, Deutscher S. C.; Fogel, Mohawk A. C., second; Kurt Roessger, Deutscher S. C., third. Height—5 ft. 4 in.

12-Pound Shot-put—Won by Reuben Blumfeld, Mohawk A. C.; Reuhberg, Deutscher S. C., second, Fogel, Mohawk A. C., third. Distance—42 ft. 3 in.

CHESS CONTESTANTS REST.

Seventh Round of English Tourney to Be Played Today.

SCARBOROUGH, England, June 29.—After six days of continuous play the twelve contestants in the annual congress of the international masters' tournament of the British Chess Federation rested today. The seventh round is scheduled for tomorrow.

The pairings:

Miss Menchik vs. Rubinstein
Winter vs. Sultan Khan.
Thomas vs. Michell.
Gruenfeld vs. Colle.
Maroczy vs. Yates.
Ahues vs. Sergeant.

Tailer Sets Mark at Newport.

Special to The New York Times.

NEWPORT, R. I., June 29.—Playing his first round over the Newport Country Club course this season, T. Suffern Tailer Jr. not only broke the course record of 74 today but equaled par 71. Tailer was playing in a foursome with P. S. P. Randolph, Austin L. Sands and Allen G. Wellman of New York.

WANDERERS DEFEAT MEXICO CITY TEAM

Nexaca F. C. Loses First Game of Its Tour by 2 to 1 at Hawthorne Field.

VISITORS OPEN THE SCORING

Alatorre Sends Ball Into Net, but O'Donnell and Moore Count for Brooklyn Eleven.

In spite of the fact that it gave a brilliant exhibition of the passing game, the Nexaca Football Club of Mexico City, here on a tour of the United States and Canada, was defeated by 2 to 1 in its opening encounter with the Brooklyn Wanderers of the Atlantic Coast League before 2,000 at Hawthorne Field, Brooklyn, yesterday.

The first period of the game was distinctly in favor of the tourists, and when Miguel Alatorre, their outside left, started the scoring eleven minutes before half time they seemed sure winners. However, the Wanderers managed to draw even within two minutes of the turn.

The winning goal was shot a minute after the restart before the Mexicans had settled down, but after that their superb defense was too much for the Brooklynites. Richard O'Donnell, a newcomer from Schenectady, and Billy Moore accounted for the two Brooklyn tallies. There were twelve corners, of which both sides gained three in each half. The Mexicans will play their second game against the Hispano eleven at Hawthorne Field on Friday.

Lyell Injures Foot.

Lyell, Brooklyn centre forward, sustained an early injury to his foot and was forced to retire, Moore coming in and going to outside right, while O'Donnell played centre.

Two corners in quick succession were forced by the Wanderers, and well-placed shots by Moore and O'Donnell were cleared at twenty minutes. Lozano gained the first corner for Mexico off Bowen, and Heap stopped a fine shot from Valancia. Heap again came to the rescue of Brooklyn as Lopez, following a brace of corners for the visitors, tried for a goal.

Good passing by Lozano and Lopez gave Alatorre his chance, which he accepted willingly at thirty-four minutes. O'Donnell went through for Brooklyn and was stopped by Rivera, who had to allow a corner.

Maguire and McKenna Aid.

Maguire and McKenna assisted as O'Donnell drove in the goal that tied the score at forty-three minutes. Nadal helped a bit by misjudging the flight of the ball.

Crowley substituted for McKenna of Brooklyn in the second half. Within a minute of the restart O'Donnell and Yule worked the ball over to Moore, who hooked the ball into the net for the winning tally. The visitors gained a corner, after which Brooklyn obtained three in quick succession.

The Wanderers then had most of the play. However, the Mexicans came back strongly and were rewarded with a brace of corners.

The line-up:

Wanderers (2).		Nexaca F. C. (1).
Heap	G.	Rivera
Edwards	R. B.	Nadal
Bowen	L. B.	Solar
Brown	R. H.	Mines
Maguire	C. H.	Avila
Carney	L. H.	Rojas
Tuzes	O. R.	Lozano
O'Donnell	I. R.	Valancia
Lyell	C.	Camarena
McKenna	I. L.	Lopez
Yule	O. L.	Alatorre

Goals—Alatorre, O'Donnell, Moore.

Substitutions—Moore for Lyell, Crowley for McKenna.

Time of halves—45 minutes.

CRESCENT CRICKETERS BOW

Lose to Brooklyn C. C. by 188-71 for Eight Wickets.

The Brooklyn Cricket Club defeated the Crescent A. C. in a championship fixture of the New York and New Jersey Cricket Association on the Crescent grounds at Bay Ridge yesterday. The visitors batted first and ran up a total of 188 for eight wickets. The Crescents were all out for 71.

The score:

Brooklyn C. C.

J. L. Poyer, b. Finneran	15
R. Belgrave, b. Simpson	39
A. E. Edwards, b. Flick	10
J. Viret, c. Cheeswright, b. Marsh	42
H. Poyer, c. Rosser, b. Swallow	4
V. H. Cockeram, l.b.w.b. Cheeswright	25
P. B. Green, b. Flick	21
F. Mullen, b. Flick	2
C. Kay, not out	13
H. S. Cockeram, not out	7
Extras	10
Total (8 wickets)	188

A. Tilley did not bat.

Crescent A. C.

A. H. Brebner, c. Viret, b. Green	2
D. Brayshaw, c. Holland, b. Green	6
R. McPherson, c. Holland, b. Green	0
F. Cheeswright, c. H. Poyer, b. Edwards	17
H. Marsh, c. Tilley, b. Viret	0
H. Flick, b. Green	19
R. Swallow, b. Viret	9
R. C. Leckey, c. and b. Green	3
A. Simpson, b. Edwards	0
R. Rosser, c. H. Cockeram, b. Edwards	2
J. Finneran, not out	6
Extras	7
Total	71

Bowling—Finneran, 1 for 27; Flick, 3 for 48; Swallow, 2 for 29; Marsh, 1 for 30; Cheeswright, 1 for 13; Green, 5 for 31; Viret, 2 for 17; Edwards, 3 for 16.

MOORE IS FIRST IN RUN.

Wins Two-Mile Handicap Test in Athletes' Development Meet.

Gus Moore, a Negro, national ten-mile titleholder, representing the Brooklyn Harriers, won the two-mile handicap event at the A. A. U. development athletic track meet conducted by the Knights of St. Antony at McCarren Park in Greenpoint yesterday when he negotiated the distance in 9:48, crossing the finish line 150 yards ahead of Ray Hitzel of the Highland Park Y. M. C. A., who started with a 150-yard handicap.

The summaries:

100-Yard Dash (closed to novices)—Won by Sol Menaker, unattached; Max Hochburg, unattached, second; Jack Arons, unattached, third. Time—0:10 1-5.

100-Yard Dash, Handicap—Won by Joseph Abrahams, New York Central R. R. (6 yards); Edward Gilien, Loughlin Lyceum (6 yards), second; M. Jacobson, Brooklyn Harriers (2 yards), third. Time—0:10.

440-Yard Dash, Handicap—Won by Ben Gillick, Loughlin Lyceum (20 yards); James La Rose, New York Central R. R. (12 yards), second; J. Strauss, Brooklyn Harriers (12 yards), third. Time—0:51.

One-Half-Mile Run (closed to novices)—Won by Knute Skouvre, Norwegian Turn Society; Richard Milano, unattached, second; Fred Paulsen, Swedish American A. C., third. Time—2:11.

Two-Mile Run, Handicap—Won by Gus Moore, Brooklyn Harriers (scratch); Ray Hitzel, Highland Park Y. M. C. A. (150 yards), second; Ove Nilsen, Norwegian Turn Society (75 yards), third. Time—9:48.

Running High Jump, Handicap—Won by Everett Utterback, Brooklyn Harriers (scratch); Frank Mogitz, Brooklyn Edison Club (4 inches), second; Martin Felder, Brooklyn Harriers (4 inches), third. Height—6 ft. 3 in.

Grand Prix de Paris Won by Commanderie, 22 to 1

COMMANDERIE, 22-1, TAKES GRAND PRIX

Filly Beats Chateau Bouscaut in Turf Classic, Climaxing Paris Social Season.

DOUMERGUE AT THE TRACK

Ambassador Edge Among Guests of President at Longchamps — Lord Derby, J. E. Widener Also Attend.

Special Cable to THE NEW YORK TIMES.

PARIS, June 29.—The Grand Prix de Paris, a 3,000-meter race, is seldom won by a filly, but that was what happened today when Commanderie, owned by Edouard Henriquet with Jockey F. Herve up, finished first at Longchamps.

Pari-mutuel machines paid 22 to 1 on Commanderie, showing that comparatively few among the traditionally enormous crowd at the track had picked her to win the classic, which was worth 800,000 francs.

Every Parisian who could possibly reach the race course in Bois de Boulogne in any sort of a conveyance took advantage of the glorious weather and was on hand to back his selection from twenty-three starters.

Many Americans at Track.

The number of American visitors present in the stands apparently was as great as in any previous year and an entry of three English horses in the great French turf classic attracted many British guests from across the Channel. Some of the latter came in their private yachts right up the Seine from Havre to Longchamps, while commercial airlines brought others in four special passenger planes from Croyden this morning.

Thousands who were unable to witness the race lined both sides of the roadway in Bois de Boulogne leading to the track and cheered President Doumergue of the French Republic when he passed in an open automobile.

Climaxes Social Season.

The Grand Prix not only is the biggest event on the French racing calendar but also climaxes the capital's social season. After this date fashionable homes are closed for the Summer and a great exodus of vacationists begins. Office workers and shopkeepers as well as high society all join in a general movement to the seashore or mountains.

Commanderie evidently was not considered to have a chance by many, although she captured the Prix de Diane, which is the French Oaks. Château Bouscaut, winner of the French Derby, which finished second, was more favored in the betting.

Scores by Length and Half.

LONGCHAMPS, France, June 29 (AP).—Commanderie, winner of the sixty-third running of the Grand Prix de Paris today, is a daughter of Belfonds out of Corset. Commanderie beat the favorite, Count Derivaud's Château Bouscaut, by a length and a half. Château Bouscaut finished only a short head in front of Godiche and Velou Creme, both owned by Baron Edouard de Rothschild, which ran a dead heat for third place.

The brilliantly uniformed Republican Guards made a lane through the crush of the overflow crowd for the entrance of President Doumergue and his guests of honor, who included Julio Prestes, President-elect of Brazil, Ambassadors Edge, Souza, Dantas and Tyrrell, and the Maharajah of Kapurthala.

Many internationally famous sportsmen were there, including Joseph E. Widener of Philadelphia, Lord Derby, the Aga Khan, Baron Edouard de Rothschild and E. Martinez De Hoz, all of whom had horses among the starters.

So great was the crush that the manikins did not have room to parade effectively, but a few courageous demoiselles from the Rue de la Paix were there in long dresses of organdy, with big hats of velvet. The wives of several Indian princes created interest with their jewels and saris of gold and silver thread. One Oriental potentate wore full regalia, including a head-dress of bright-hued ostrich feathers.

Velvet hats for Fall and Winter are forecast as a result of what smart women wore today. Society's persistent choice of medium-length dresses at the races is thought to mean the death-knell of long skirts for outdoor wear. Even garden party dresses worn by guests at the Bagatelle Polo Club for yesterday's President's Cup play stopped at ankle length.

PONZI LOSES CUE MATCH.

Succumbs, 8 Blocks to 6, as St. Jean Takes Final Two.

Andrew St. Jean captured the final two blocks of his exhibition pocket billiards match with Andrew Ponzi yesterday at the Strand Billiard Academy. St. Jean won in the afternoon, 125 to 72, in seven innings. The victor had a high run of 71, while the loser's highest run was 28.

St. Jean was victorious in the evening, 121 to 90, in fifteen innings. St. Jean's high run in this game was 38, and Ponzi's highest cluster was 26. St. Jean scored 1,750 points to 1,478 for Ponzi in a total of 182 innings. Of the fourteen blocks played, St. Jean won eight and Ponzi six.

Sports of the Times

Reg. U. S. Pat. Off.

By JOHN KIERAN.

THE idea of attaching foul checks to fight tickets is gaining adherents every day. Jack Sharkey suggested it in his proposals for a return match with Herr Schmeling of Hamburg. Chairman Frank Wiener of the Pennsylvania State Athletic Commission advocated it in a recent speech. The New York State Athletic Commission is said to view it with favor. Fight fans are voting along the same general lines.

It's a good scheme. So is perpetual motion. But perpetual motion has never been put on a practical basis and the foul-check idea may be in the same class—an ideal program but rather hard to put into effect.

Just trot out those famous characters, Messrs. A and B, for an imaginary test. Let A have the honor of representing the world's heavyweight champion and let B represent the party of the second part, the "logical contender." Let them fight for a delightfully large purse and let B foul A, as per the usual custom, in an early round.

Now for the problem. The spectators depart from the arena, each joyously clutching the foul check that will admit the holder thereof to witness a return bout, as per conditions printed thereon, free of charge. The promoters summon A, the winner and still champion, to fight over again for nothing as per previous agreement.

Possible Difficulties.

A, of course, jumps at the chance. Certainly he does. Not only that, but the moon is made of green cheese and battleship steel is made by compressing a leaf of lettuce between two thin slices of bread.

Alas, no. A, if he runs true to form, will grin at the promoters and laugh out loud at any boxing commission that suggests such a thing.

But suppose that his money for the first fight is held out as a safeguard against just that sort of thing? It's a nice thing to suppose; but it won't be held out, because Champion A wouldn't step into the ring under any such outrageous conditions. He wouldn't put up his hands until the money had been deposited to his account in some large and imposing bank far removed from the scene of the fight.

But suppose the rules forbid the paying off of either contestant until the bout is over? Then the rules will be suspended, as they have always been suspended where the fighters were in a position to demand it. The path to a heavyweight championship fight is paved with broken rules.

Guarantees are contrary to the rules in this area, but Gene Tunney received a flat guarantee for his fight with Tummas Heeney, the Village Blacksmith of Gisborne. A fighter who fouls is supposed to be penalized a portion of his purse, the deduction to be made on the basis of the number of rounds the bout goes in comparison with the full schedule. Jack Sharkey, who fouled Schmeling, was paid in full.

Rules Are Out.

There's no point in bringing up the rules, because nobody seems to pay any attention to them. They can be, and are, enforced against little fellows and lesser fry, but the big fellows trample all over them with the acquiescence, if not the aid, of the boxing authorities.

Well, A won't fight. What's the next move? He is banned for life and suspended. That's terrible. The poor fellow will have to go to a neighboring city or a neighboring State or perhaps even a foreign country to rake in his next huge purse. But it might not be as cruel as that. Schmeling was banned and notified that he wouldn't be restored to good standing until he lived up to a contract he had signed to fight Phil Scott. Jack Dempsey was banned a number of times, but he fought whenever and wherever he pleased. Carnera was banned in twenty-six States, but he bobbed up in Philadelphia.

A fighter banned in one area just moves over a bit and collects in another territory. Sometimes he doesn't even have to move. He can agree to fight on a charity program, and the ban will be conveniently lifted. Charity covers a multitude of pugilistic sins.

An Impasse.

You can lead a horse to water but you can't make him play the piano. If A won't fight a return bout free of charge, how can they make him fight? The holders of the foul checks can file them away with the gold-mine stock that grandfather bought from the kind stranger years ago.

All this is on the supposition that A, the champion, wins on a foul in the imaginary test. But let B win, and the results will run about the same to the long ton. B will then be the champion. He will dictate all the rules necessary for the holding of a return bout and no rule will provide for admission by foul check. As champion, he will demand a large amount of current coin of the realm before he risks his title, and he will get it.

The bitter truth is that there is no real ruling body in pugilistic circles and a heavyweight champion or a logical contender writes his own ticket. Needless to say, it doesn't include a foul check. The loser will be willing to honor a foul check, but not the winner. And without the winner, how can there be a return bout?

General Conclusions.

A fighter banned in New York can fight in National Boxing Association territory, and that includes twenty-six States. A fighter banned in N. B. A. territory can fight in New York or Pennsylvania. A fighter banned in Pennsylvania can fight in New York. Seldom do these different organizations get together on a verdict. They have different customs, opinions and rules. The fighters profit by that.

There might be some faint hope for effective regulation if one national body had complete charge of the game, but even then a heavyweight champion might be powerful enough to lay down his own laws. In addition to which, there is no such national body. Instead of that there are municipal and sectional rivalry and opposition, of which the fighters take full advantage.

A and B can be put back in the box and, for heavyweight championship purposes, the foul check can go with them. The day that any one sees a heavyweight championship contest on a foul check there will be visitors from Mars at the ringside and the contest will be halted in the sixth round so that the crowd can get a good view of a great flight of roast oxen passing overhead to their nests in mid-Atlantic.

OPEN FOILS TITLE TO LIEUT. CALNAN

Takes National Fencers' League Crown by Victory Over Levis, 5-4, in Fence-Off.

FIVE VIE IN TOURNAMENT

Pinchart, 1929 Champion, Finishes Third—Shears Is Fourth and Grasson Fifth.

Lieutenant George Calnan won the annual national open foils championship of the Fencers League of America at the Fencers Club of New York yesterday by defeating Joseph Levis of the Boston A. A. in a fence-off, 5-4, after being tied at the close of the tournament with three victories each.

René Pinchart, who held the open championship last year, finished third. He was the only contestant able to win from Calnan, who is the national amateur foils champion.

There were only five entrants in the tournament, and of these Pinchart and Robert Grasson of Yale were the professionals. Curtis Shears of the New York A. C., a former intercollegiate champion, finished fourth, while Grasson was fifth.

THE SUMMARIES.

Lieutenant George Calnan, N. Y. Fencers Club, defeated Robert Grasson, 5—2, Joseph Levis, 5—4, and Curtis Shears, 5—3; Joseph Levis, Boston A. A., defeated Grasson, 5—3, Rene Pinchart, 5—3, and Shears, 5—1; Rene Pinchart, Fencers Club, defeated Calnan, 5—3, and Grasson, 5—3; Curtis Shears, New York Athletic Club, defeated Grasson, 5—4, and Pinchart, 5—2. Fence-Off—Calnan defeated Levis, 5—4.

POINT SCORE.

	For.	Against.
Calnan	18	14
Levis	19	12
Pinchart	13	16
Shears	14	16
Grasson	12	20

MISS HENDRY TAKES BACK-STROKE TITLE

Wins Met. A. A. U. Junior 110-Yard Crown at Carnival of Bayville Club.

Special to The New York Times.

BAYVILLE, L. I., June 29.—Miss Helen Hendry, new star of the Women's Swimming Association of New York, added to her fast-growing string of laurels by winning the Metropolitan A. A. U. junior 110-yard back-stroke championship, feature of a water carnival conducted by the Bayville Aquatic Club in Oyster Bay harbor this afternoon.

Competing over a fifty-five-yard course made choppy by a lashing breeze, Miss Hendry thrashed to victory in the sterling time of 1:30 2-5, five yards ahead of Miss Florence Ferguson of the Yonkers A. C.

An open A. A. U. 440-yard free-style handicap for women provided the day's most stirring competition. It was won by Miss Evelyn Fogler of the Women's Swimming Association.

THE SUMMARIES.

Events for Women.

110-Yard Back-Stroke Swim (Metropolitan A. A. U. Junior Championship)—Won by Miss Helen Hendry, Women's S. A., New York; Miss Florence Ferguson, Yonkers A. C., second; Miss Elizabeth Kompa, Women's S. A., third. Time—1:30 2-5.

110-Yard Breast-Stroke Swim (Championship of Nassau County)—Won by Miss Dorothy Nalevaiko, Bayville A. C.; Miss Loretta Foy, Bayville A. C., second; Miss Sabina Cheshire, Bayville A. C., third. Time—2:05 1-5.

440-Yard Swim (Handicap)—Won by Miss Evelyn Fogler, Women's S. A. (42 seconds); Miss Florence Ferguson, Yonkers A. C. (38 seconds), second; Miss Dorothy Nalevaiko, Bayville A. C. (35 seconds), third. Time—6:46 1-5.

110-Yard Swim (Members Bayville A. C.; Handicap)—Won by Miss Emma Rogers (5 seconds); Miss Catherine Goetz (scratch), second; Miss Dorothy Nalevaiko (8 seconds), third. Time—1:28 3-5.

Events for Men.

440-Yard Swim (Championship of Nassau County)—Won by Edward Weeks, Bayville A. C.; Gilbert Dorland, unattached, second; Alexander Waite, Glen Cove A. C., third. Time—6:10 3-5.

110-Yard Swim (Members Bayville A. C.; Handicap)—Won by Edward Weeks (scratch); George Kelly (2 seconds), second; Charles Sweeney (4 seconds), third. Time—1:13.

ARLINGTON OPENS TODAY.

Thirty-Day Program to Have Gross Value of $650,000.

CHICAGO, June 29 (AP).—Arlington Park opens a 30-day season tomorrow. Upward of $650,000 will be distributed during the program, which calls for seven races daily, 15 steeplechases and eight big stakes with a total estimated gross value alone of $263,000.

Topping the stake events is the second revival of the American classic, July 12, in which Gallant Fox and virtually every outstanding three-year-old of America are entered. The steeplechase, over a course little more than a mile around, will be the first offered in Chicago in more than a quarter of a century. Tomorrow's inaugural stake, the Arlington handicap, will have an added money value of $7,500.

MANDELL ARRIVES AT CAMP.

Light Exercises to Open Training for Title Bout With Singer.

Special to The New York Times.

ORANGEBURG, N. Y., June 29.—Sammy Mandell arrived tonight to commence training for the defense of his lightweight boxing title against Al Singer at the Yankee Stadium on July 17. His manager, Eddie Kane, is expected within a day or two.

The first few days of Mandell's training period will be spent in exercises of a light nature. Not until the latter part of the week will he undertake gymnasium exercises and he is not expected to don the gloves with his sparring partners before Sunday.

Aqueduct Entries.

FIRST RACE—Purse $1,000; maiden 2-year-olds; five furlongs.

— Egad	117	9824 Super Run	117
9842² Sir Ashley	117	9820 Sir J. Alden	117
9842 Opponent	117	9790 High Sweep	114
— Play Tap	117	9842² Gay Bird	117
9824 Jubilation	117	9824 Rockhone	117
9790 Banjo	117	9793² Deedie	114
— Smooth K't	117	9800 Old Sol	117
9573 Nyack	117	9820 Bienheim	117
9558 Blue Banner	117	9826 Heedless	117
— Jamestown	117	9840 Robrack	117
9820 Dynamite	117		

SECOND RACE—The Phantop Claiming Steeplechase Handicap; $2,000 added; 4-year-olds and upward; about two miles.

9833 Bold K'ght	†143	9821 Cornelius	135
— Crossrock	135	9761 Royal Town	130
9833² Roll. P'cess	138	9821 Volunteer	135
— Odd Trick	135	8555 Lizard	140

THIRD RACE—Purse $1,000; conditions; 3-year-olds and upward; six and a half furlongs.

9870 Spellbound	105	8292 Scatter	108
9659 Chalice	105	9798 Infinitus	118
8649 Mowlee	126		

FOURTH RACE—The Old Rosebud Claiming Handicap; $1,200 added; 3-year-olds and upward; one mile.

[illegible]

*Five pounds apprentice allowance claimed.

†Seven pounds allowance claimed.

Latonia Entries.

By The Associated Press.

[illegible]

Delorimier Park Entries.

By The Associated Press.

[illegible]

Fairmount Park Entries.

By The Associated Press.

[illegible]

SEVENTH RACE—Purse $800; claiming; 3-year-olds and upward; one mile and a sixteenth.

Parnell	*110	Princess Dare	99
Judas	*110	Jack Up	*110
Hec	*105	Swoop	*105
Surgeon	107	Salutation	*110
Clyde C.	*110	Edith Grey	*105
Tricky Colonel	107	High Life	110
Mosque	110	Easy Money	*110
Marcella Agnes	*102	Mrs. Snyder	110
Emplette	*102	Curtain Call	94

*Apprentice allowance claimed.

Kenilworth Entries.

By The Associated Press.

[illegible]

Fifteen Leading Jockeys.

New York Mounts Only.

	Mts.	1st.	2d.	3d.	Unp.
R. Workman	119	40	15	11	53
G. Ellis	105	18	9	14	64
L. Fator	121	18	23	23	57
L. McAtee	85	16	13	14	42
W. Kelsay	98	16	13	15	54
A. McKechnie	64	15	12	4	33
F. Coltiletti	66	14	9	4	39
M. Garner	83	11	17	6	49
C. Kurtsinger	106	11	14	13	68
P. Walls	72	10	10	6	46
J. Bethel	81	10	10	8	53
J. Eaby	92	10	7	20	55
H. Robertson	88	9	10	16	53
M. Knight	71	8	5	4	54
J. Burke	73	7	6	9	51

Arlington Park Entries.

By The Associated Press.

[illegible]

Hamilton Entries.

By The Associated Press.

[illegible]

WARREN-NASH LEADS NEW YORK IN USED CAR VALUES!

C. B. Warren, President Warren-Nash Says:

"We are specializing this week on low priced cars and offer a large variety to select from. All prices have been slashed. Enjoy July 4th, and your vacation, in a Warren-Nash car. $95 up."

Warren-Nash is the Safe Place to Buy Your Car!

SPECIALS

B'way at 58th St.

Packard Sedan $295
Buick '29 Master Sedan 495
Whippet 6 Sedan 320
Dodge Victory 6 Sedan 495
Page '27 Sedan 270
Chevrolet '28 Coach 320
Star 4-dr. Sedan 245

50 Others—All Models

Free 5 Day Trial Plan

SPECIALS

B'way at 133d St.

Dodge '28 Sedan $195
Hudson Coach 145
Nash Sedan 195
Reo Touring 120
Essex 2-dr. Sedan 195
Nash De Luxe Sedan ... 195
Essex '28 Sedan 245

50 Others—All Makes

Free Lessons & License Test

SPECIALS

B'way at 182d St.

Nash '28 4-dr. Sedan ... $495
Chrysler '28 Coupe 595
Essex Coach 175
Ford '29 Coupe 325
Chevrolet '28 Cabriolet .. 345
Nash Adv. 6 Coach 195
Essex Sport Coach 245

20 Others—All Makes

Open Evenings.

Warren-Nash MOTOR CORPORATION

3 STORES ON BROADWAY

At 58th St. .... CIRcle 8448
At 133d St. .... AUDubon 7700
At 182d St. .... WASh. Heights 3356

Include us in your week-end plans, for male wearables that will make your holiday happier!

For camp or cottage, ballroom or beach, we've the proper everything to dress you coolly, comfortably and correctly.

Linen suits, white flannels, sport shoes, straw hats, Summer shirts and ties, lightweight sport suits and Tuxedos.

Prices that have a heart.

Lightweight sack suits at substantial savings!

$35 to $75 now!

ROGERS PEET COMPANY

Broadway at Liberty | Broadway at Warren | Broadway at 13th St.

Herald Sq. at 35th St. | "Six Convenient Corners" | Fifth Ave. at 41st St.

Tremont at Bromfield, Boston, Massachusetts

BOATS AND ACCESSORIES.

GARWOOD LIMOUSINE, 45 MILES PER hour, fully equipped, many extras, including radio, canvas cover, etc.; price reasonable. Leon A. Tarr, 1,674 Broadway. Columbus 7388.

THE BOAT YOU HAVE BEEN LOOKING for, cabin cruiser, 32'x9', Kermath motor, speed 12 miles, fully equipped, ready to go; sleeps 4. For particulars write J. Jorgensen, 4 Valandora Ct., Spring Lake, N. J.

GAR WOOD SPEEDBOAT, 150 H. P. SCRIPPS motor; perfect condition; owner going West. Lackawanna 6235, call between 1-5 P. M., except Sunday.

CRUISER, 40 FT., 115 HORSEPOWER; cost $15,000; never used; will sacrifice for immediate sale. Phone Farnham, Columbus 1765.

SLOOP, 29 FT., COMPLETELY EQUIPPED; must sell immediately; cash $395. S 798 Times Downtown.

JOHN DAVID

Fashions For Men

FOR SUMMER WEAR

A New, Lighter Weight Shirt

OF BURTON'S IRISH POPLIN

Made in U. S. A. of Fine Cotton

$2.95

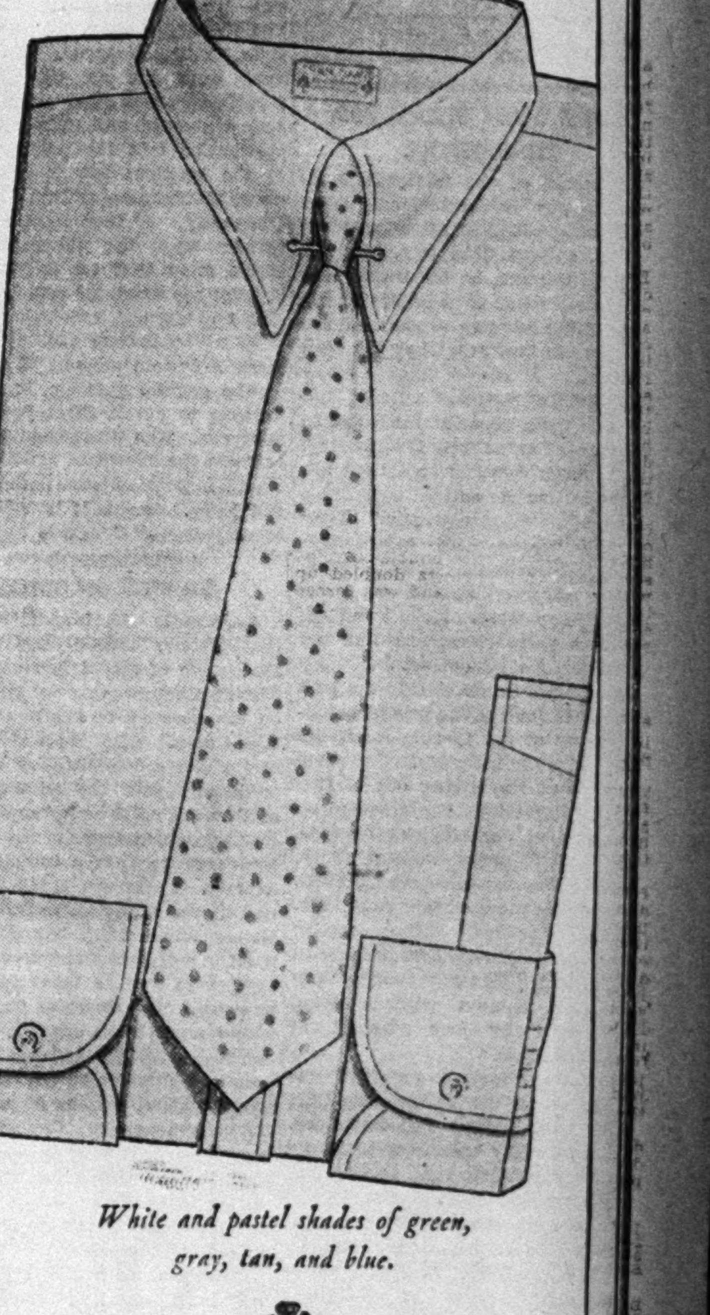

White and pastel shades of green, gray, tan, and blue.

A shirt that never fades or shrinks. Cool and smart for business or sport. Its pearly lustre withstands repeated laundering. Unequalled for comfort, style, and wear.

We consider Burton's Irish Poplin (made in U. S. A.) the most satisfactory shirting material we have ever used.

We cheerfully replace any shirt that does not give entire satisfaction.

JOHN DAVID

FIFTH AVENUE AT 43d STREET
BROADWAY AT 32d STREET

338 Madison Avenue | 125-127 West 42d St.
New St. at Exchange Pl. | 62 Broadway below Wall
Nassau at Maiden Lane | Cortlandt at Church St.

Broadway at Warren St.

In Brooklyn

Court Street at Remsen | Fulton at Smith Street

BURTON'S IRISH POPLIN MADE IN U.S.A. OF FINE COTTON Finer Lighter Weight

LAST 5 DAYS

AQUEDUCT RACES

Old Rosebud Handicap

Phantom Steeplechase

And 4 Other Thrilling Contests TODAY

The New York Times
Reg. U. S. Pat. Off.
"All the News That's Fit to Print."
Published Every Day in the Year by
THE NEW YORK TIMES COMPANY.
ADOLPH S. OCHS, President and Publisher.
B. C. Franck, Secretary.

MONDAY, JUNE 30, 1930.

OFFICES OF THE NEW YORK TIMES
New York City. Telephone Lackawanna 1000
TIMES BUILDING........Times Square
TIMES ANNEX......229 West 43d Street
DOWNTOWN..........7 Beekman Street
WALL STREET.............165 Broadway
HARLEM..........137 West 125th Street
BROOKLYN.......300 Washington Street
BRONX...............3,855 Third Avenue
FORDHAM.......120 East Fordham Road

MINEOLA..Tel. Garden City 3605. 457 Franklin Av.
NEWARK..Tel. Mulberry 4-3900. 17-19 William St.
WHITE PLAINS.Tel. White Plains 5396. 36 Grand St.
WASHINGTON..News, Albee Bldg.; Advtg., Star Bldg.
BALTIMORE..Sun Building, Baltimore St. and Sun Sq.
CHICAGO..News, 435 N. Michigan; Bus., 360 N. Michigan
ST. LOUIS.Globe-Dem. Bldg.; DETROIT.Gen. Mot. Bldg.
BOSTON.18 Tremont St.; LOS ANGELES.Times Bldg.
SAN FRANCISCO.742 Market St.; SEATTLE.Stuart Bldg.
LONDON..News, Print. House Sq.; Bus., 8 Salisbury Sq.
PARIS..16 rue de la Paix; ROME..55 Via dell' Anima
BERLIN..Kochstrasse 28; BUDAPEST..29 Eotvos Ucca
VIENNA..8 Rosenbursenstr.; COPENHAGEN..Politiken
GENEVA..Villa Bon Abri; TOKYO..18 Yamashita-cho
MOSCOW..Bolshaya Ordinka 53; WARSAW..Warecka 7
BELGRADE..........Privredni Pregled Skopljanska 18
BUCHAREST..Delivrancea 24; JERUSALEM..Allenby
CAIRO..Sphinx Bldg.; MEXICO CITY..5 de Mayo Nº 1
BUENOS AIRES..Avenida de Mayo Nº 1144—5º Piso

2 cents Greater New York; 3 cents within 200 miles; 4 cents elsewhere except 7th and 8th postal zones; Sunday, 5 cents Manhattan, Bronx, Brooklyn; 10 cents elsewhere except 7th and 8th postal zones.
(Entered as second-class mail matter.)

SUBSCRIPTION RATES: UNITED STATES.

Edition.	1 Yr.	6 Mos.	3 Mos.	1 Mo.	2 Wks.	1 Wk.
D. & S.	$15.00	$7.50	$3.75	$1.25	$ .70	$ .40
Weekday	10.00	5.00	2.55	.85	.55	.35
Sunday	5.00	2.60	1.40	.50	.30	.20

United States Possessions and Territories, Canada, Cuba, Dominican Republic, Haiti, Mexico, Newfoundland, Spain and colonies, Central and South America, except British Honduras, British, French and Dutch Guiana.

Edition.	1 Yr.	6 Mos.	3 Mos.	1 Mo.
Daily and Sunday	$18.00	$9.00	$4.50	$1.50
Weekday	12.00	6.00	3.00	1.00
Sunday	6.00	3.00	1.50	.50

Other Foreign Countries.

Edition.	1 Yr.	6 Mos.	3 Mos.	1 Mo.
Daily and Sunday	$32.00	$16.00	$8.00	$2.75
Weekday	20.00	10.00	5.00	1.75
Sunday	12.00	6.00	3.00	1.00

ANNALIST (Fridays), a year, $7; Canada, $7.50; other countries, $8. Binder, 26 issues, $1.50.
THE NEW YORK TIMES BOOK REVIEW (weekly), a year, $2; Canada, $2.50; foreign, $3.
MID-WEEK PICTORIAL (weekly), United States, Canada, Mexico, Central and South America, a year, $4; other foreign countries, $5.50.
CURRENT HISTORY MAGAZINE (monthly), a year, $3; Canada, $3.75; foreign, $4.25. A copy, 25c.
THE NEW YORK TIMES INDEX—8 monthly pamphlets, 4 quarterly cumulative vols., $12; Annual Cumulative Index (rag paper), $25; Monthly, Quarterly, Annual Cumulative Indexes, $32.50.
THE NEW YORK TIMES rag paper edition for permanent preservation, daily and Sunday, cloth bound, 2 volumes per month, $170 per annum.

The Associated Press is exclusively entitled to use for republication of all news dispatches credited to it or not otherwise credited in this paper and also local news of spontaneous origin published herein. All rights of republication of all other matter herein also reserved.

FACTS THAT SPEAK FOR THEMSELVES.

In behalf of the National Business Survey Conference, originated by President HOOVER after the stock market collapse last Fall, Mr. JULIUS H. BARNES, as Chairman, has just issued what is undoubtedly the most comprehensive account of the recession in trade that has yet been published. It covers almost every large field of national activity, and is based upon reports which are to be regarded as entirely trustworthy. Mr. BARNES declares that they are submitted with entire confidence in their "essential accuracy." They certainly agree with information which others have received from similar sources, though in more fragmentary form. Here is an attempt to paint something like the entire picture of business changes in the United States during the past five months and of the precise condition today of the leading industrial and productive interests. The novel thing about the giving out of this survey is that it is accompanied by no inferences, cheering or otherwise. In this it differs from almost all the official statements that we have had during the course of this year. Mr. BARNES declares, rather tartly: "Our conviction is that interested "individual judgment should form "its own opinion without being "influenced by any attempt at "interpretation."

If these "factual reports" are left to speak for themselves, they appear to tell rather a gloomy story. In almost every branch of constructive work, manufacture, mining and transportation, percentages of decline are noted, and the seasonal gains which were counted upon have not been realized. The depression in agriculture needs no advertisement from Washington; a thousand tongues are proclaiming it every day on the farms in the West. It will be widely inferred from the statistics given out by Mr. BARNES that the census estimates of only a little over 2,000,000 unemployed were much too low. But there are some hopeful signs. Among them first place must be given to the matter of finance and credit. The banks are not only solvent but strong. Money is abundant and is to be had at low rates. Credit facilities were never so large or so readily available as today. For every prudent work of construction or enlargement of plant or reaching out for new markets the necessary funds can be secured. As soon as the upward turn comes, enterprise will not be halted by lack of financing. The Survey Conference properly points out that the depression is world-wide. From it a few countries are beginning to emerge. Soon it is not only to be hoped but expected that this country will begin to shake it off.

THE FEDERAL CRIME COMMISSION.

With the piled-up appropriations before his eyes, no one could call Congress niggardly. It cannot be a sudden fit of parsimony which leads it to refuse the $200,000 which the President asks for the further work of his Law Enforcement Commission. What Congress evidently desires is to limit not so much its funds as its activities. It is willing to vote $50,000 for the study of the reasons why prohibition is not or cannot be enforced, but not the added sum urged by the President for continuing the commission's inquiries into the prevalence of crime having nothing to do with liquor or narcotics, and its working out of proposals for reforms in our judicial methods and criminal procedure.

Something is to be said for this attitude of Congress. Undeniably, its chief interest, like that of the public, was in what the Wickersham Committee might ascertain and report regarding the attempts to enforce the Volstead act. This position seemed to be at first the one taken by Mr. HOOVER himself. His proposals in 1928 were for a commission to look into the acknowledged "abuses" which were notoriously associated with the general breakdown of the prohibition laws. It was only later that the President came to think it necessary to enlarge the scope of the investigation, so as to cover crime of all kinds. On that basis Congress authorized the creation of the commission, of which Mr. WICKERSHAM was appointed Chairman, though it was doubtless true that but for the special interest in prohibition the money would not have been voted for the other purposes. In seeking to further them, the Commission has already started along several lines of labor, and President HOOVER feels that they are so important that it would be a great misfortune to have them broken off. This is the ground for his statement that if Congress still declines to appropriate the needed money, he will secure it from private sources. If that is done, the Commission will have to divide its services into two parts, one as a public body financed and directed by Congress, the other as a sort of volunteer committee pursuing the work which the President regards as so urgent.

There is surely no lack of crime commissions. Several States have one. There is a national organization still functioning. There are, besides, the numerous inquiries which have been set on foot by bar associations and other agencies. A very elaborate and painstaking investigation into the administration of the criminal law is proceeding under the auspices of Johns Hopkins University. If new light is to be thrown upon the old problem, it would seem that we might expect it from the hands of some of these able and earnest researchers. Yet if the Wickersham Committee has made a certain amount of progress on the general question, it seems a mistake to cut it short just where it stands. The threatened deadlock between the President and Congress over this point appears both needless and petty. It should be ended reasonably before Congress adjourns.

FRENCH COLONIES.

Apparently the largest majority that Premier TARDIEU has scored in the course of recent battling in the French Chamber has fallen to him on the question of native unrest in Indo-China. The Radical-Socialist motion for a committee of Deputies to inquire into the administration of France's colonies in the Far East was rejected in favor of the Government's proposal of a commission of experts. These will study the facts and causes of the militant Nationalist movement which has manifested itself in a certain amount of violence and given rise to measures of repression. The worst of the trouble would seem to be over, though by contrast with our information concerning British India the news from other colonial regions in Asia is of the very meagerest. Almost nothing has reached the outside world, or at least the Western world, concerning the serious revolutionary troubles through which the Dutch East Indies passed some years ago.

Compared with the British task in India, Egypt, Palestine and intermittently elsewhere, France is in the happy position of having her colonial difficulties behind her. Even when war with ABD-EL KRIM was under way in Morocco, and war with the Druses in Syria, the situation was less trying, in the sense of being simpler to deal with, than the conditions which Great Britain must face in an India practicing civil disobedience. The Riff war might be set down as forced upon France by circumstances arising out of the defeat of the Spanish forces by the Moors. In Syria, on the other hand, though the raw materials of discontent were plentiful, trouble seems to have been precipitated by mistakes of temper and policy on the part of the French High Commissioner of the period. That fault was rectified in time, Syrian Nationalist demands within the limits of the French mandate have been met, and the country seems to be pacified.

In the years before the World War it was the habit to think of French colonial methods as somewhat amateurish, just as the French colonial empire was thought of as experimental. Specifically, it was held, at least in English-speaking countries, that the French stress on close human relationship between governors and governed was less promising than the British colonial tradition of peace, justice—and aloofness. The less strongly developed sense of racial superiority in the French people was expected to encourage the contempt that comes with familiarity. Today this generalization has lost much of its force. A very considerable element in the unrest that has swept the peoples of Asia is resentment against the doctrine of the "lower breed." On the other hand, France, celebrating the centennial of her acquisition of Algiers, calls attention to a colonial empire of 70,000,000 subjects, ruled, as empire goes, with a minimum of friction. This would suggest that the human touch has its merits.

HIS FIRST LEAVE OF ABSENCE.

Nobody has better earned a vacation than Senator SMOOT. His labors on the tariff bill were only a part of his work, but in themselves more than enough to reduce the stoutest constitution to its lowest terms. The mere reading of the tariff bill, as passed, should entitle any person forced to undergo the ordeal to "a week off." Mr. SMOOT has the advantage of being profoundly interested in the subject. He believes thoroughly in the sacred dogma, which the new tariff follows, so far as the Philistines have permitted. The whole business, so dreary to the general, he knows from A to Z. Diethylbarbituric acid, metacresol, orthacresol, paracresol, hexamethylenetetramine, are as clear to him as orange peel and sauerkraut.

One can imagine an Elysium in which he and Senator SIMMONS, past masters and cronies, would sing tariff hymns against each other forever. Patiently through the long months Mr. SMOOT has pegged away. He saved the child at last, such as it is. Last week he admitted that he felt "a little exhausted now—"more so than when I stood upon "the floor of the Senate for ten "hours a day week in and week "out." He had been in the Senate since March 5, 1903. In more than twenty-seven years he had been absent nine days. Now he was going home. He had never had a pair. He seems to have felt almost guilty of a first offense. With a fine modesty and simplicity he said:

> I hope the Senate will at least not charge me with neglect of duty if I leave at this particular time.

He authorized Senator WATSON to pair him upon any question that might come up in his absence. "I will protect him with my pair," said Senator HARRISON, wishing him "a good rest and a good Summer." So say we all of us. Mr. COPELAND extolled "the placidity of manner and retort" which the chairman of the Finance Committee had maintained through a wearisome, often boiling, nerve-nagging discussion. He had made "the most remarkable demonstration of physical prowess" that Mr. COPELAND had ever seen. Mr. SMOOT is what is known, in classical language, as "a whale of a worker," but it is not his power of endurance that is most admirable in him. It is his moral quality, his absolute, conscientious devotion to his public duties. Even those who swear at his tariff and laugh at his curious notions of literary censorship respect and like this solid Old Guardsman.

A MANY-SIDED ENGINEER.

The late WILLIAM BOYCE THOMPSON was a rare product of the American scene. A child of the frontier, and during his early years familiar with life in the Western mining towns, he nevertheless was a graduate of Phillips Exeter Academy and the Columbia School of Mines. Fortunate beyond his dreams in the making of money, he yet was unostentatious in spending it. Absorbed in his profession of mining, he was so interested in botany as to endow Bryce Thompson Institute for Plant Research in Yonkers and to give substantial aid to the study of desert plant life in Southern Arizona. Primarily an engineer, he was a member of the Federal Reserve Bank of New York. A business man, he yet found time to take an active interest in politics and to help finance the Belgian relief and the Liberty loans. A capitalist and a conservative, he advocated the recognition of Soviet Russia after visiting that country on a Red Cross mission at the end of the war.

The range of his interests was a reflection of his energetic spirit, and doubtless was in part responsible for his devotion to the late THEODORE ROOSEVELT. In fact, Colonel THOMPSON was the first president of the Roosevelt Memorial Association, which was largely financed as a result of his activities and to which he gave generously. In 1920 he was treasurer of the Republican campaign committee. In recognition of his services to the party, as well as because of his distinguished career, he was named by President HARDING to be special envoy to Peru during the celebration of the hundredth anniversary of the freedom of that country.

It is in a sense characteristic of the man that his most enduring work received least public notice. This was his interest in plant research. Believing that too little attention had been paid to the study of plant growth and of plant diseases, he founded and endowed the large laboratories in Yonkers where for the last six years some of the country's leading scientists have been carrying on all manner of experiments. They have studied the effect of light and color on the rate of plant growth; of temperature and humidity. They have experimented with new types of well-known plants and vegetables with a view to developing strains particularly suited to special climatic conditions. Already they have contributed materially to the world's knowledge of plant structure and growth.

It was Colonel THOMPSON's misfortune to have been in poor health for the last few years, with the result that he was deprived of active participation in many projects that interested him. But this did not interfere with his generosity to those causes to which he was devoted, including a donation of $1,000,000 to Phillips Exeter Academy. He gave freely, though unostentatiously, and in preference to projects that were constructive.

THE COMING OF R-100.

July promises to be a month of distinction in aeronautics, which now fills so much space in the day's news. DIEUDONNE COSTE, who enjoys the high regard of aviators all over the world for his achievements, states that, with fair weather providing the opportunity, he will attempt to fly from Paris to New York in that month. Lord THOMSON, the British Air Minister, told an imperial conference in London on Friday that the dirigible airship R-100 would leave Cardington for Montreal late in July. Recently in the House of Lords he had something to say about the delays in building, testing and operating R-100 and R-101:

> It might be asked why the Graf Zeppelin can go around the world while our two airships spend their time mainly in sheds. The Germans have had thirty years of experience in building airships. There are few Dr. Eckeners in the world, and we have not had time to produce Dr. Eckeners.

Nevertheless, Lord THOMSON declared that the Graf Zeppelin was inferior in structural strength to the British dirigibles. Indeed, he quoted one of Dr. ECKENER'S "principal experts," who had examined R-100. "That is the safest conveyance in "the world, on land or sea, or in the "air." The British expect great things of the sister ship on her voyage to Canada. The several postponements have been due to tests in flight of her airworthiness. As long ago as last January, R-100 was out on a trial trip for more than fifty-three hours and traveled 3,000 miles; most of the way she was guided by wireless through fog. "A magnificent dem-"onstration of the utility of British "airships," said her builder. On a test in May, weather maps by television were received on board. With 600 horsepower in reserve, R-100 on one occasion made a record of 81.5 miles an hour. It has been estimated that for commercial operation a dirigible should have a speed of ninety miles an hour. This, it is believed, R-100 may attain on her maiden voyage to America if strong headwinds are not encountered.

It is likely that after visiting Montreal, R-100 will make her appearance in the United States, but there has been no official announcement to that effect. Commodore C. D. BURNEY, the constructor, raised expectations when he said that "a "successful airship will have to do "the westward trip in sixty hours "and return in forty-eight, which "means ninety miles an hour." Commercially, R-100, with gas capacity of 5,000,000 cubic feet, will be a pioneer. Plans for a bigger ship with a maximum speed of 100 miles an hour in normal weather are preparing.

WARNINGS FOR THE FOURTH.

The sale or use of fireworks in the streets of this city is illegal, but unless there is special police vigilance, firecrackers and toy cannons will be bursting wherever a dealer thinks he can dispose of such dangerous contraband undetected. The law was the same last year, yet eight children lost their lives and many were seriously injured because of the imprudence of their parents and the law-breaking of a few grasping dealers. The manner of the deaths, with the fact that it is children who are the victims in most cases, makes this sort of violation of the law particularly tragic. Lockjaw, one of the most horrible diseases known, is usually the cause of death, and the injuries are almost always lasting in effect, resulting in blindness or the loss of a limb in many instances.

This year the holiday in the city is likely to be especially hazardous, for the streets will be more crowded than ever with boys and girls just released from school. The Welfare Council recently pointed out that fewer children than usual have been taken to farms and camps this year, probably because there is a shortage of funds for these purposes. The Society for the Prevention of Blindness has also issued a warning to parents about the terrible results which may come from such innocent appearing toys as cap pistols.

Health Commissioner WYNNE has properly urged the Police Department and the city magistrates to make full use of their powers in preventing accidents. He has asked the latter to impose sufficiently heavy penalties on persons guilty of illegal sales of fireworks to act as effective deterrents. Such dealers deserve no mercy, and the severe punishment of the first ones discovered will give others pause. The police are asked to watch for the surreptitious selling of fireworks. An officer on his beat will probably be able to detect a place whence small boys issue with firecrackers several days before the Fourth, and he will be saving lives as truly as if he rescued a child from drowning in reporting it. The neighbors of such stores are certain to know, too, the sources of gunpowder, and if they have the welfare of their community at heart they will inform the Police Department.

There are towns near New York where the sale of fireworks is not yet prohibited. If a benighted outsider shatters this city's sane celebration with imported dynamite and causes the injury of any one, Dr. WYNNE has definite instructions for the victim. Any deep or lacerated wound should be laid wide open and thoroughly cleansed, even though this procedure necessitates the use of a general anesthetic, and it usually does. Also the treatment should include a dose of 3,000 units of tetanus antitoxin. Some authorities say that half that amount is enough, but Dr. WYNNE insists on the larger amount if prevention of lockjaw is to be positive.

SAINTS DEAD AND LIVING.

It will be welcome news to Americans of whatever religious faith that the missionary priests who gave their lives in the vast Northern solitudes of the New World in order to save the souls of those living in savagery have at last had their highest earthly recognition. The gentle JOGUES, who, threading the trails of the wilderness, found his way "diverted to heaven"; the giant BREBEUF, whose blood his torturers drank to acquire for themselves something of his valor; LALEMANT, who was burned in BREBEUF'S presence; GARNIER, of delicate nature but of most courageous spirit; LALANDE, worthy companion of JOGUES and GOUPIL—these all, whose bare or sandaled feet had known the smooth floors of monasteries in France and had climbed the rough paths of martyrdom, were yesterday admitted to sainthood.

Some may regret that there is no like recognition for men of other faiths nor canonization of the living. If there were, Dr. CHARLES E. JEFFERSON, who yesterday completed his thirty years on Broadway, might well be named, as has been suggested, "the Saint of the Great White Way." He has not endured the "living martyrdom" of which LALEMANT speaks, nor that of BRESSANI, who, in the "Jesuit Relations," apologizes for a badly written letter because of having only one whole finger left on his right hand, and finding it difficult to avoid staining the paper with the blood which flowed from his unhealed wounds. But the life of a pastor even in the centre of civilization, as Dr. JEFFERSON'S brief Relations (entitled "Thirty Years on Broadway") make clear, is as full of exacting day-and-night labor as that of BREBEUF, who had "no moment to read his bre-"viary except by moonlight or the "fire when stretched out to sleep by "some savage cataract or in a damp "nook in the adjacent forest."

Indeed, one imagines that at times "St. Charles" must have envied "St. Jean de Brebeuf" for Dr. JEFFERSON found the drain upon the fountains of vitality incessant. The Higher Criticism, the New Psychology and the distracting and divisive philosophies that have forced their way to the front must have been quite as disturbing to his placid existence as were the savages and the insects to that of the little fathers of the wilderness. But he has "never retreated," as his church brothers have unitedly testified, "never compromised"; he has ever given his energies in support of "all "brave movements to make a better "world." This has been his *ad majorem Dei gloriam*. Of the mission of the Broadway Tabernacle, he himself has said that it has been his highest ambition that it "might be "in the forefront of all cohorts "battling against war and contend-"ing for peace." He need not to be told that his labors have not been in vain. To occupy a pulpit in "the "tumultuous and ever-changing and "reputedly godless thoroughfare" would indeed seem to one to be "almost in the category of miracles" if one did not know the subtle power of his quiet eloquence.

TOPICS OF THE TIMES.

Prevention of Cruelty to Labels. One speaker at the conference of the League for Industrial Democracy estimated that the annual cost of racketeering in the United States amounts to $3,000,000,000. If this sounded excessive, it had become an astonishingly moderate appraisal before the end of the conference. Another speaker described the insurance business in this country as a racket, and he was followed by an economist who characterized the flexible clause of the tariff bill as "a gigantic racket." Now it is obvious that if pretty nearly every activity of the American people is classified as racketeering, then the racket business costs us not three billion dollars annually but twenty times three billions.

This is indeed a changing world, and in it the pace of American life is peculiarly swift; but among the things that remain constant is the zeal, aye the passion, with which we fling ourselves upon a new word. Today it is "racket" on every hand, where twenty years ago it was "graft." Just as today a Socialist gathering finds our tariff a racket and our insurance a racket, and no doubt our banks and our railroads and our public utilities, so Socialists once found that everything in the capitalistic order of things was a "graft." When a particular label has been worked to death, some new word turns up to catch the public fancy and stays with us twenty-four hours a day until in its turn it is consigned to the grave. The undertaker should be getting ready for "racket."

Evenings at Seven. The owners of those lagging feet which pause several times in their passage up the theatre aisles to turn and look once more at the stage will surely welcome a trial of the once-a-week 7 o'clock theatre opening. For they are the commuters, the dwellers in our adjacent bosky shades, and their last trains leave at a time which often requires them to miss the last half of the last act of a show. Late opening-time creates for them a second problem, and it is that which troubles themselves from 5 o'clock, when they leave their offices, to 7:30, when it is time to dine for an 8:50 play. They wander about; they visit movies and possibly speakeasies; they sit sadly in the lobbies of hotels. If the plan proposed by Mr. GILLMORE of Equity is adopted, commuters may dine at 6, be in their seats at 7 and have ample time from 9:30 on to get trains for the country.

Perhaps in their rush for the once-a-week early opening tickets the commuters will be trampled upon, however, by New Yorkers entertaining a dinner party. Every one who has tried this knows that to get people to dinner and then to the theatre usually involves being late or hungry. The old London custom, celebrated by Mr. PEPYS, may be revived of going to the theatre first and supping—or it could be dining—afterward. There undoubtedly are hostesses and guests who would welcome the innovation.

The Beaches Are Still Littered. Despite the fact that the beaches this Summer have been somewhat less fouled than usual, the experience of the doctor whose letter was printed in Saturday's NEW YORK TIMES, detailing the items he found on a two-hundred-yard stretch of beach last week-end, can be duplicated by almost any one at any time along the Jersey and Long Island beaches near New York.

His finds, to be sure, included at least two uncommon specimens—an ice-cream freezer and an inkstand—but his collection of grapefruit rinds, dead cats, bottles, &c., was common enough. When the wind has been offshore for a number of days, the variety and volume are even greater, as the unsubmerged relics from New York City's sea garbage dump are then driven ashore in larger quantities.

In fairness to the city authorities, it must be borne in mind that incinerators are being built, and that the dumping of garbage at sea is to be discontinued as soon as possible. But only by constant vigilance is it possible to prevent "short" dumping. Incidentally, unless public protests continue, the city authorities may lose their zeal for incineration and may seek an extension of the limit after which dumping at sea must stop. The practice is unsanitary, unsightly and unnecessary, and should be ended on the day the last needed incinerator is completed.

Ascot and Auteuil. The great racing days mean fine clothes for the women who attend. If they give the horses a thought, it is probably one of gratitude for occasioning them such a happy opportunity for display. Unfortunately, the weather cannot be taken on trust at such times, though the ladies at Ascot put their apprehensions away and came out in the long, filmy draperies which are the present high fashion.

In the thunderstorm which descended at the most inappropriate moment, their fragile apparelings were drenched, and they left the scene as sodden and wispy a lot of ladies as the worst enemies of long frocks could have wished. One gentleman—hardly worthy of the name, so boorish was his comment—wound up his protest against such ridiculous garments by regarding the rain as a manifestation of Jovian displeasure at long skirts and wide hats.

The ladies might have protested that they must wear what Paris orders, but now that their sisters have been seen at Auteuil, that retort is denied them. For the French women did not wear trailing creations, but appeared in skirts of moderate length. Many of the famous Paris dressmakers have said, since the universal adoption of frills at all hours, that they never intended impractical gowns for anything but suitably impractical occasions. Their patrons either had the same idea themselves or believed what their designers told them.

Help Wanted but Unavailable.

To the Editor of The New York Times:

Unemployment is alleged to be widespread. Every class of help, including the professional, is out "pounding the pavements." In connection therewith it has been brought to my attention recently that in Massachusetts there was an ad for 400 men to work at the rate of 25 cents per hour which brought over a thousand applicants.

And yet a friend of mine who is offering work to many unemployed has been unable to obtain such help. He has advertised, answered ads and used agencies. People decline even temporary work which would enable them to pay their expenses while they seek permanent positions. I find this situation rather paradoxical.

N. L. KEVESS.
New York, June 27, 1930.

SEA SONG.

Sylvie's eyes are crystal pools;
But there's an ocean packed in Sue's,
Where dolphins leap in playful schools.
(Sylvie weeps, and I must choose.)

Sylvie's tears are gentle rain;
Suzy blows a salty gale
Full of challenge, dare, disdain.
(Where am I to hoist my sail?)

Sylvie's hands of alabaster
Soothe me into balmy rest.
Suzy makes my pulse beat faster,
Rocks my heart from crest to crest.

But oh! my heart's a sailor's heart,
And oh! the sea's a mighty potion.
Farewell, transparent pools! I chart
My course upon the boundless ocean!

GARRETT OPPENHEIM.

THE ILLINOIS PRIMARY.

Mrs. McCormick Explains What She and Others Spent and the Reasons.

To the Editor of The New York Times:

Democratic newspapers throughout the country are cheerfully taking over the job officially assigned to the United States Senate Committee on Senatorial Campaign Expenditures. In an editorial in THE TIMES of June 14, I learn that your own staff of investigators reached three major conclusions:

1. The "general belief is that the Nye investigating committee will find that much more money was spent in Mrs. McCormick's behalf."

2. "A considerable part of the State patronage machine and the entire Chicago City Hall patronage machine were busy for Mrs. McCormick."

3. "She had a much larger organization, with a greater payroll by far, than had Mr. Deneen."

1. "Much more money" than reported by me under oath was not spent in my behalf in Illinois. Before the Nye committee, under oath, I testified that my expenditures were $252,570.96; and, as I then testified, the only other expenditures on my behalf were by three volunteer organizations, which spent, I am now informed by them, an aggregate sum of $67,214.10. This and the $252,570.96 were all that was spent by me or on my behalf.

2. My campaign was essentially an anti-machine campaign. Illinois people, at least, will not be misled into believing otherwise. They know that I had vigorous State, county or Federal machine opposition in many of the most populous Illinois counties: for example, Peoria, Knox, Kane, Lake, Mercer, Sangamon, St. Clair, Rock Island and Vermilion Counties, with a combined population of 800,448. Of the 176,509 votes cast for my chief opponent and myself in those nine counties, I received 89,604, or a majority of 2,699. The total votes for all Republican Senatorial candidates in those counties were 203,810. My sworn statement of county budgets shows that I spent $38,466 in those counties. That was an average of $48 per thousand population, an average of 40 cents for each vote I received and an average of 19 cents for each Republican vote cast in the nine counties. In the Presidential election of 1928 the Republican vote in those counties was 229,769. My expenditure, on a basis of possible Republican votes to be had, therefore, was an average of 12 cents per vote. The cost of the Republican national campaign in the Illinois election in 1928 was 50 cents a vote and $79 per 1,000 population.

In that group of typical counties, as in all the 102 counties it was necessary for me, with temporary organizations of volunteers, first to overcome the organized machines; second, to combat the indifference of non-machine voters. Of the total number of Illinois Republicans who voted in 1928, no less than 424,000 failed to vote in the 1930 primary. It is the non-machine vote which a candidate who has no machine must work for, and which necessitates expenditure of money for literature, halls, advertising, traveling, radio, banners, canvassers, pledge cards, sample ballots and many incidentals.

In 33 counties south of Springfield, with a total population of 925,267, I was unable to overcome the Federal and county patronage machines. I carried 56 out of 102 Illinois counties and had no alliance with the established political organizations in any one of those counties. No State, county or Federal patronage was at my disposal, and no dispenser of State, Federal or county patronage placed an organized force back of my candidacy in any community.

That situation applies to Cook County, which includes Chicago. I neither live there nor vote there. I have no political organization there. I am associated with no political organizations there. In the primary of last April the only organizations working as such for my nomination were three non-political organizations. None of those organizations had any connection with the Republican factional groups in Chicago or Cook County. Neither had I. My chief opponent, Senator Charles S. Deneen, on the other hand, was and is a resident of Chicago. He is the leader of the political organization known as the National Republican party (Deneen group). Mr. Deneen was not only running as a candidate for the Senatorial nomination, but he was sponsor for a county ticket on the same ballot on which his name appeared. The City Hall faction was not the only powerful group arrayed against the Deneen organization in the effort to capture these coveted county offices. There were three groups, associated neither with the Deneen faction nor with the Thompson group, and one of these was sufficiently powerful to nominate its candidate for County Treasurer.

This was only one phase of the Cook County party battle. There are fifty wards in Chicago, and in each of them there was a struggle within the party to elect ward committeemen. Each faction fought for the election of its own members. Two years previously the Deneen group had routed the opposing factions, including the City Hall forces, on the county ticket, and this faction and other lesser factions were solidly arrayed against the Deneen forces last April. It was a battle for control of Cook County in which Mr. Deneen was fighting for his Senatorial renomination and for continued leadership in the county.

My Senatorial campaign was not involved in that Deneen and anti-Deneen county fight for supremacy. The anti-Deneen factions held no McCormick meetings. Their leaders attended none of my meetings and I attended none of theirs. They gave me no pledges or money and I gave them none. In the midst of that county battle I appeared alone on the platform at my own meetings. I supported no candidate for any county office and opposed none in my campaign. I made a campaign for votes for Senator, while the organizations and their leaders were fighting out their local differences. Mr. Deneen won only four out of fifty ward committeemen. His candidates for other offices fared indifferently well and he went down to defeat in his personal Senatorial campaign under the combined attack of his party foes.

Of the total expenditures above mentioned something over one-third is attributable to the expenses of my Cook County campaign. It should be made clear, therefore, that while Cook County factions opposed to Mr. Deneen endorsed my candidacy in some cases and sent out sample ballots marked for me in a few other instances, they did not work with me or for me as organizations, and to the best of my knowledge and belief they spent no money in behalf of my candidacy. Whatever regular organization support I secured came to me only in the closing weeks of the campaign, and came then only because the personal campaign I had been waging for months convinced these experienced opponents of Senator Deneen that my candidacy afforded them a real opportunity to defeat him. These statements may easily be verified by the leaders of the anti-Deneen organizations. This disposes of the statement that "the entire Chicago City Hall patronage machine" was busy for Mrs. McCormick. They were busy against Senator Deneen, rather, with an eye to their Cook County bacon. And that my nomination was not handed to me by them is shown by the fact that I ran 50,000 to 150,000 votes ahead of various candidates on their county ticket.

3. It is likewise untrue that I "had a much larger organization, with a greater payroll by far, than had Mr. Deneen." I had only a temporary, volunteer organization in Cook County as well as down-State. I had no Cook County faction or factions working for my nomination, while Mr. Deneen led an organization which had swept over all other factions in 1928. If by a "greater payroll" you refer to public job-holders, I wish to assert emphatically that in this respect my opponent had a tremendous advantage over me. Several of the more important holders of State offices worked hard for Mr. Deneen. In Cook County and down-State the Senator also enjoyed the friendly cooperation of an army of Federal employes representing the Treasury and Postal Departments and in the Department of Justice. His numerous appointees worked vigorously for him. I had no such aid. It is true that during the last week of the campaign six of the eleven members of the Governor's Cabinet permitted publication of their endorsement of my candidacy. No groups of organized public employes, however, were marshaled in my behalf. As a Congressman at Large, I have no Federal patronage to dispose of and hence I did not have the support of any such appointees.

Those who are interested in my large vote in Cook County are prone to overlook the fact that I carried fifty-five counties in addition to Cook and had a majority of 49,528 outside of Cook County. I do not believe that even the least-informed commentators on Illinois politics believe that the "Chicago City Hall patronage machine," which wields no power outside the Chicago city limits, was busy in my behalf down on the banks of the Wabash or in the Corn Belt, or away down in Pulaski County, where the Ohio rushes to meet the Mississippi.

RUTH HANNA McCORMICK.
Washington, June 25, 1930.

REPUBLICAN VOTE LOST.

Congress Has Disgusted One Citizen, Who Calls for a New Party.

To the Editor of The New York Times:

The best thought I have read on the present state of political parties is the letter of Elmer Davis, appearing in THE TIMES of June 25.

For years I have voted the Republican ticket, but I am so disgusted with the many selfish performances of Republican Congressmen that I am through with the party as a party. However, I believe in President Hoover. I believe that there has never been a man in the Presidential chair who wanted more to do the right thing and who was influenced less by political expediency. Even despite my disgust, I would vote for him, no matter on what ticket he might run.

But to what party, aside from the President, shall I and thousands of others who think as I do turn? To the Democrats? They are worse. To the Socialists? God forbid! What then? To a new party which will take the best elements of all other parties—men who have a larger vision than political expediency, men who have the intelligence to know that women now have the vote and that we are in the radio age (when we get the best information first hand and on all sides of a question), men of the Morrow type, if they can be prevailed upon to accept office.

Something has got to be done to drive both parties out of Congress. Every one of the Congressmen who has been thinking of nothing else but his re-election should be defeated, every Senator who took part in the disgraceful Cannon matter and those who went beyond their authority in any other investigation should be defeated.

I am doing all in my power to influence my Republican friends away from their party, and it is not a hard job, either, for many feel just as I do and are awaiting next Fall's election to show what we think of the performances of our present Congressmen, who were elected to represent us but represent nothing but their own selfish ends. I do not know whom I shall vote for next Fall, but it is going to be for some one who is not a Republican.

EDGAR M. KEATOR.
Hempstead, N. Y., June 2[illegible], 1930.

URGES EDUCATORS MEET DAY'S ISSUES

Dr. Thompson of Ohio State University Speaks Before N. E. A. at Columbus.

BUSINESS SESSIONS TODAY

On New York Group's Initiative, Department of Secondary Education Is to Be Revived.

Special to The New York Times.

COLUMBUS, Ohio, June 29.—The challenge to educational forces presented by the present era was the subject of an address by Dr. William O. Thompson, president emeritus of Ohio State University at the general vesper service of the National Education Association this afternoon.

The convention, which has brought together 4,000 teachers and educational leaders, will have its first business meetings tomorrow. A general session on the subject of "Character and Religion as Vital Values in Education" was held tonight. J. L. Clifton, Director of Education for Ohio, presided.

"Education from the lowest to the highest range is challenged now to make a contribution to our day and generation in the presence of issues of the greatest magnitude ever presented to any people," Dr. Thompson said in his address. "The sensitive state of mind and conscience developed through education have made it impossible for the American people to neglect the issues rising out of poverty and unemployment.

"The threat of revolution that endangers the stability of organized society, as in Russia, may well lead us to ponder on the obligation of educated people to develop a social order where public welfare for the millions will receive the most earnest consideration. Our American ideals, developed and sustained in part by our education, must come to grips with the practical situation of the masses.

"The undergirding of this precious heritage will be found to be the happy union of education and religion. These forces sustain the thighs of our citizenship and reveal the vision without which the people perish."

Re-establishment of the Department of Secondary Education in the National Educational Association is to be effected at a meeting at 2 P. M. tomorrow of junior and senior high school teachers. During the World War period, interest in the Secondary Educational Department waned and three years ago it was dropped from the association.

The move for re-establishment is sponsored principally by high school teachers of New York.

Selection of committees on program and organization and election of officers are to be followed by an address on "The Problems of Subnormal and Supernormal Pupils," by Charles M. Stebbins of Erasmus Hall High School, Brooklyn. Dr. Frederick H. Law, head of the Department of English in the Stuyvesant Fish High School, New York City, will also speak.

HOOVER REFRESHED BY OUTING AT CAMP

Returns to Capital After a Restful Day With Small Party at the Rapidan.

Special to The New York Times.

WASHINGTON, June 29.—Returning from his unexpected week-end visit to his Rapidan camp in the Blue Ridge Mountains of Virginia, President Hoover reached the White House tonight greatly refreshed and, his friends stated, in readiness to cope with the important problems incident to the probable adjournment of Congress this week.

The President, it was understood, was in a particularly happy frame of mind during his outing, a fact which those close to him attributed partly to his satisfaction over the fact that the House had sustained his veto of the veterans' pension bill.

The hours spent by Mr. Hoover and his small party at the camp passed lazily. Yesterday afternoon opportunity was afforded for fishing, but today the President and his visitors strolled through the woods, rode horseback or chatted with Mrs. Hoover, who, it was said, is much improved. She is taking automobile rides, having motored yesterday into the Shenandoah Valley.

Although suddenly arranged, the trip turned out to be a complete success. The fact that the group was small and intimate thrust aside any formality, although all of the week-end parties at which the President is host are devoid of any stiffness. If there is any rule at the Rapidan Camp, it is that guests may do what they like.

No one at the White House knew Mr. Hoover contemplated a week-end trip until about thirty minutes before he drove away from Washington yesterday. Two hours before the announcement was made, one of his secretaries flatly stated that the Executive would remain in Washington. But when Mr. Hoover found his desk clear he notified his aides that he would go.

Those accompanying the President were Secretary of War Hurley, Assistant Secretary of War Ingalls, Assistant Secretary of War Payne, Colonel Abel Davis of Chicago and Captain Joel T. Boone, the President's physician.

If Congress adjourns this week, as expected, or, failing that, recesses over the week-end, President Hoover, according to tentative plans, will leave Washington for his camp on the Fourth of July and remain there until Sunday afternoon.

POLO PLAY TO AID HOSPITAL

Mrs. H. E. Talbott Heads Committee of Arrangements at Sands Point.

Mrs. Harold E. Talbott is chairman of the committee which is arranging a benefit polo match at the Sands Point Polo Club on the afternoon of July 20, to aid the New York Infirmary for Women and Children, of which she is vice president. The match will be the first of the elimination matches for selecting the American team which will meet the British team on International Field at the Meadow Brook Club in September, and is the third in a series of benefits which have been arranged by the board of trustees of the infirmary to aid the maintenance fund.

Mrs. Frank A. Vanderlip is president of the board of trustees. Other officers are Mrs. C. Bai Lihme, Mrs. Harold E. Talbott, Samuel T. Jones and Dr. Alice Gregory. Mrs. A. Barton Hepburn is chairman of the finance committee and Miss Elizabeth Lamont of the social service committee.

Schnusk, Byrd Trip Pet, Buried; Pine Tree Marks Lonely Grave

Special to The New York Times.

MONTCLAIR, N. J., June 29.—In a secluded spot, with two men as mourners, the body of Schnusk, foxterrier which made the 10,000-mile journey to Little America and back aboard Admiral Byrd's ship City of New York, was buried here today. The place and hour of the simple ceremony were kept secret. A Norway pine seedling was planted in the freshly turned earth before the two men departed.

Schnusk belonged to Richard Ericksen, second mate of the City of New York, and went to the bottom of the world with her master, as did Igloo, the companion of Admiral Byrd. When the ships returned to New York Schnusk was brought here by Ralph Shropshire, hydrographer of the Byrd expedition, and kept at his home on Duryea Road while her master remained in the city. On Thursday night she vanished and the following day her body was found in a near-by road. Apparently she had been struck by a passing automobile.

FOURTEEN LINERS TO DOCK HERE TODAY

Poultney Bigelow Returning on the Minnewaska, One of Six Ships Coming From Europe.

Fourteen steamships are due today and one is to sail for foreign ports. The Minnewaska, Voledam, Marquis de Comillas, Pennland, Kosciuszko and American Trader are coming from Europe. The Ancon, Ecuador, Yoro, Coamo, Ponce, Maravi, Cefula de Giorgio and Fort St. George are coming from Southern ports. The Paris sails for Europe.

The list of the Atlantic Transport liner Minnewaska, coming from London via Boulogne, includes:

Charles E. Hughes Jr.	Miss Florence St. John Wilder
Howard C. Smith	Miss E. E. Porter
Mr. and Mrs. Poultney Bigelow	Mrs. S. H. Moore
Mr. and Mrs. C. E. Eddy	J. L. Truscott
Mr. and Mrs. R. L. Pritchard	Mr. and Mrs. R. H. Stettler
Miss Florence Wardwell	Mr. and Mrs. Theodore Wilken

Among the passengers due from Rotterdam on the Volendam of the Holland-America Line are:

Miss Elizabeth Gutman	Mr. and Mrs. H. S. High
C. M. Bartberger	Mrs. McE. Johnston
Dr. Raymond Pearl	Mr. and Mrs. H. E. Nelson
Dr. and Mrs. Charles H. Breuer	Dr. and Mrs. C. H. Searle
Mr. and Mrs. L. C. Brosseau	Mr. and Mrs. D. D. Spellman
Mr. and Mrs. Charles A. Brown	Mrs. G. O. Stacy
Mr. and Mrs. G. W. Bunn	Mr. and Mrs. A. W. Vennema
Dr. H. Hencky	Mrs. E. R Willard

The list of the French liner Paris, due to sail tonight for Havre via Plymouth, includes:

Brig. and Mrs. J. H. Russell	Mr. and Mrs. David Kass
Miss Helen Davis	Mr. and Mrs. G. H. Beardsley
Miss J. Shaughnessy	Dr. Nathan Stern
John Monahan	Mr. and Mrs. R. E. Oliver
Mr. and Mrs. Paul Cret	Mrs. H. A. Press
Mme. C. de Almeida	Miss Belle Press
Dr. P. Dutaillis	Mrs. R. H. Leach
Mr. and Mrs. Rudolf Gans	Mr. and Mrs. S. H. Burbank
Mr. and Mrs. Alfons B. Landa	Mr. and Mrs. M. J. Kelly

750 CHILDREN LEAVE AS CAMP GUESTS TODAY

First Summer Groups to Crowd Aid Society and Salvation Army Playgrounds.

With the first contingent of child vacationists under the auspices of the Children's Aid Society already in camp at Valhalla, N. Y., having left the city on Saturday, the main body of the first occupants of the five Summer camps of the society will leave the city today, when groups aggregating 500 will be sent to Summer playgrounds.

One of the largest of the groups scheduled to start today comprises 144 boys and girls, who will sail up the Hudson to the society's newest camp at New Hamburg. There, on the 300-acre estate given to the society by Mr. and Mrs. George T. Bowdoin, a camp for boys, with a capacity of 128, and a camp for girls will be occupied for the first time. The demand on the resources of the society for opportunities for children to get out in the country has been so great, it was said, that the society is contemplating tent colonies to augment the permanent camp facilities.

Other groups scheduled to leave today include more than 100 newsboys, headed for the society's Newsboys' Camp at Southfields, N. Y.; fifty girls and fifteen pre-school children headed for Camp Goodhue, on Staten Island; fifty boys just discharged from hospitals in the city, to the Milbank Home at Valhalla; twenty-five crippled boys, also to Valhalla, and a group of convalescent girls and pre-school boys to Chappaqua.

Three children's camps maintained by the Salvation Army in the metropolitan area, with an aggregate capacity of more than 250, will open for the season today. As many children as can be accommodated will be taken to the camps at two-week intervals. The camps are at Star Lake, Butler, N. J.; North Long Branch, N. J., and Bear Mountain, N. Y.

MARGARET RADFORD WED.

She and Fiance, Norman Van P. Levis, Secretly Married.

Special to The New York Times.

PHILADELPHIA, June 29.—Miss Margaret Radford, daughter of General and Mrs. Cyrus S. Radford of Haverford, and Norman Van Pelt Levis Jr. of Germantown went to Bel Air, Md., last Monday and were married in advance of the date set for their wedding, it was learned today.

The bridegroom, a son of the Rev. Norman Van Pelt Levis, rector of the Church of the Incarnation, is the leader of an orchestra which has been engaged to play at a Maine resort this Summer. The former Miss Radford is a native of Philadelphia and attended the Agnes Irwin School.

50 Blind Girls Off to Camp Today.

A group of fifty blind girls will leave the Lighthouse, New York's home for the blind, at 111 East Fifty-ninth Street, this morning, headed for their new camp at Waretown, N. J., on Barnegat Bay. The girls will be in camp for four weeks, after which their places will be taken by a group of boys. The girls will leave in buses, and on the trip and in camp will be under the supervision of Miss Gradwohl of the recreation department of the Lighthouse and a staff of counselors.

NAVY AND RED CROSS PLAN 'S O S' SYSTEM

Communications Network Is Arranged to Meet Possible National Emergencies.

2,300 AMATEURS WILL AID

Radio Operators Will Flash the News of Disasters Through Master Control Stations.

Special to The New York Times.

WASHINGTON, June 29.—To provide emergency communications in times of disaster, a nationwide S O S organization has become operative, under arrangements completed following conferences between representatives of the national headquarters of the Red Cross and the Navy Department.

The network will depend chiefly on the individual performances of the amateur radio stations operated by the 2,300 members enrolled in the communications branch of the United States Naval Reserve, the Department said today. Under the organization plans, messages will be flashed from reservists in the area concerned through master control stations to Red Cross branch headquarters or to the nearest of the 3,500 Red Coss local chapters in the United States.

The organization has been designed to meet all predictable obstacles to communication.

The first S O S to be sent out by a station will report the type and location of the disaster and as much additional information as is available. The second message will include the number of dead, the number of injured, number of homeless, number of houses destroyed, number of houses damaged and the number of families affected. With this information available the Red Cross can organize relief measures speedily. Additional messages will be forwarded as rapidly as information is procured. In order to expedite relief measures personal messages will not be handled until official messages have been cleared.

Naval Systems Are Included.

The organization for clearing relief messages provides for further coordination of Naval Reserve communication activities within each of the eleven naval districts by the naval commandant of each district. Full use of the Naval Reserve district communication systems with their twenty-two radio control stations is included in the plan for getting relief messages through.

For emergency communication, two plans are provided under the new arrangement, conforming to the "types" of disasters, which are classified as "predictable" and "unpredictable."

"Predictable" disasters are listed as general floods and hurricanes. Under "predictable" conditions, commandants of Naval Districts will notify the communication reserve personnel of the district in advance so that they may man the reserve stations.

Under the new organization, it is contemplated that in each naval district there will be a naval reservist of the communication branch serving as a member of the Red Cross transportation and communication subcommittee of that district.

F. X. SULLIVAN LIKELY TO BE REAPPOINTED

Transportation Commissioner's Control of Queens Faction Cited in His Favor.

Despite objection from leaders of other Democratic factions in Queens, Frank X. Sullivan, whose term as commissioner of the Board of Transportation will expire today, probably will be reappointed by Mayor Walker, it was learned yesterday. The reappointment of Mr. Sullivan has been urged by John H. Delaney, chairman of the Board of Transportation.

Mr. Sullivan has been the leader of one of the three major factions into which the Democratic party in Queens has been divided since the resignation of Maurice E. Connolly as Borough President and his conviction of conspiracy to defraud the city in connection with sewer contracts. In 1925 he was leader of the Democratic group in Queens which backed Mayor Walker in a primary contest against former Mayor John F. Hylan for the Mayoralty nomination.

ACTS ON "AMERICAN BIBLE."

Religious Council Names Body to Preserve Standard Text.

Special to The New York Times.

PRINCETON, N. J., June 29.—A national committee to preserve the purity of the text of the "American Standard Bible" and to make such revisions as scholarship deems necessary, has been appointed by the International Council of Religious Education, it is learned here today. This committee, composed of critics and students of the Scriptures, has been formed since the international council took over the copyright privileges.

Among the members of the committee are:

Rev. WILLIAM P. ARMSTRONG of Princeton Theological Seminary.
Dean LUTHER A. WEIGLE of Yale Divinity School.
EDGAR J. GOODSPEED of the University of Chicago.
Rev. Dr. JAMES MOFFATT of Union Theological Seminary, New York.
Dr. JAMES HARDY ROPES of Harvard.
A. T. ROBERTSON of Louisville Seminary.

Upholds Sanctity of Sacraments.

The Rev. Granville M. Williams, rector of St. Paul's Church, Brooklyn, in his sermon yesterday at the Episcopal Church of Saint Mary the Virgin, 139 West Forty-sixth Street, Manhattan, said he believed the communicants received the Lord in the sacraments of the Episcopal Church, despite the fact that the Roman Catholic Church "denies we receive Him." This statement was believed to allude to the conversion of the former rector of the church, the Rev. Dr. Selden P. Delany, to the Roman Catholic religion. The Rev. Mr. Williams continued by asking, "How can it be doubted that we receive the Lord in our sacraments, when we feel that we experience Him and grow to love Him more day by day?"

SAYS CHURCH GROWTH IS ANSWER TO CRITICS

Visiting Toronto Pastor Views Current Era as Greatest Since Apostles' Time.

Despite the apparent blight which many critics believe has fallen on the Christian Church since the advent of the industrial revolution, historians 500 years hence will point to many accomplishments by the Church during that period and may conceivably regard it as the Church's greatest epoch since the twelfth and thirteenth centuries, the Rev. Dr. Richard Roberts of Toronto, Canada, declared yesterday.

Preaching in the Brick Presbyterian Church, Fifth Avenue and Thirty-seventh Street, Dr. Roberts deplored the specious criticism of the Church by modern thinkers as failing to take into account the gains made during the last 150 years. Factional differences have existed since its inception, he said, and criticism has been leveled at it through all the ages.

"During the industrial revolution the Church has undergone a missionary expansion unparalleled since apostolic times," he said. "Not only that, but the Church during that period has recovered a thing which has not been very prominent in its life since the apostolic age—Christian social consciousness. And the end of this dark and dismal period finds the Church still growing, still moving. If you look at the Church through a microscope you can always find blemishes and cracks. How could it be otherwise when it is made up of folks like you and me?"

Dr. Roberts defined the Church as a community of aspiration and revelation. Its aspirations are those of the human heart everywhere and they are reflected in the prayers of the Church, he asserted. The revelation, he said, is the word of God coming down through the ages.

"How is it that this gospel still lasts in the world?" Dr. Roberts continued. "If you follow modern thought you will discover that a fashion of thought lasts hardly a decade, but here is a fashion of thought which has existed through centuries. It is because the Church is a community revelation, which hears God's word in every age—the same word, but spoken in different accents to conform with the needs of the age."

EXPLAINS NEW VOTER LAW.

Citizens Union Points Out Central Registration Provisions.

The Citizens Union, through R. E. McGahen, its secretary, issued a statement yesterday calling attention to the law for central registration for the November election and pointing out that from information obtained at the Board of Elections only a very small percentage of qualified voters seemed to be aware that central registration is under way.

"Under this year's changes in the law a voter is not required, as formerly, to make affidavit that he expects to be absent from the county of his residence during the period of local registration in October," Mr. McGahen said. "It becomes merely a matter for the choice of the voter whether he registers at the central office or later in his election district. He must be prepared to prove by his affidavit to the satisfaction of the central board that he is a qualified voter in the district in which he seeks registration."

Any qualified voter may register in person at a borough office of the Board of Elections. Central registration has been in progress for a month and will be continued until Sept. 10. A voter may register from 9 A. M. to 4 P. M. from Monday to Friday, inclusive, and from 9 A. M. to noon on Saturday.

U. OF P. FACES DEFICIT.

Shortage of $257,000 for Next Fiscal Year Is Shown in Budget.

Special to The New York Times.

PHILADELPHIA, June 29.—The University of Pennsylvania faces a deficit for the fiscal year 1930-31, beginning Tuesday, which will amount to about $257,000, it was revealed today by Vice Provost George A. Brakeley in making public the university budget.

"Lack of unrestricted endowment, which could be applied to general educational work, is mainly responsible for the fact that the university must face an operating deficit in 1930-31, for the fourth consecutive year," he said.

"With tuition fees defraying less than half the cost of education, and much of the remainder of the university's income specifically allotted to designated purposes, the University of Pennsylvania, like other institutions of higher education throughout the country, is dependent necessarily upon unrestricted endowment. At the University of Pennsylvania the amount of unrestricted endowment continues far below the average available at other leading universities in the country."

The total budget as announced by Mr. Brakeley amounts to $6,019,595.34, while the total estimated income from all sources for the year will be $5,743,763.51.

MRS. JOHN E. BRUERE.

Mother of Robert W. and Henry Bruere Dies in 88th Year.

Mrs. Cornelia Schoeneich Bruere, widow of John E. Bruere, died yesterday in her eighty-eighth year at her home, 10 Mitchell Place. She is survived by five daughters and three sons: Miss Mina M. Bruere, head of the women's department of the Central Hanover Bank and Trust Company, the Misses Alice and Marie Bruere, Mrs. A. J. Rose of this city and Mrs. Walter Whittlesey of Princeton, N. J.; Robert W. Bruere, former director of industrial research of this city; Henry Bruere, first vice president and treasurer of the Bowery Savings Bank, and Dr. Gustave Bruere of Portland, Ore.

The funeral services will be held privately.

CIVIL WAR NURSE DIES AT 90

Was Last Massachusetts Woman to Have So Served.

WORCESTER, Mass., June 29 (AP).—Mrs. Helen E. (Wheeler) Smith, last surviving Civil War nurse in Massachusetts, died at her home here today at the age of 90.

Samuel M. Hoffman.

Special to The New York Times.

OCEAN CITY, N. J., June 29.—Samuel M. Hoffman, 62 years old, director of the city's Bureau of Beautification, died suddenly at his home here today. He had held the municipal post since Feb. 1, 1929. He was Past Master of the Ocean City Lodge of Masons and was a member of the official board of the Methodist Church.

W. BOYCE THOMPSON, MINE OWNER, BURIED

President Hoover Expresses Sorrow in Message to His Old Friend's Widow.

EULOGIZED BY COL. ROBINS

Tribute Paid to Banker's Wisdom During Russian Revolution—Morrow Wires Sympathy.

The funeral services for Colonel William Boyce Thompson, mining engineer, banker and philanthropist, were held at 4 o'clock yesterday afternoon at his late home, the Alders, 1,061 North Broadway, Yonkers, by the Rev. Dr. Minot Simons, pastor of All Souls' Unitarian Church, Manhattan. Dr. Simons was a fellow-member of the board of trustees of Colonel Thompson's old school, Phillips Exeter Academy.

More than 250 persons were in attendance. They included national leaders of industry and the professions and government officials, men who had been friends of Colonel Thompson, and, in many cases, had worked with him in one or more of his varied and worldwide occupations.

The pallbearers were United States Solicitor General Thomas D. Thacher, Dr. William Crocker, Jeremiah Smith Jr., Thomas Lamont, Albert H. Wiggin, Arthur H. Lockett, William E. Hazen, Francis J. Oakes Jr., Percy Bullard, Walter H. Aldridge, Thomas L. Chadbourne, Thomas Cochran, William E. Corey, Fred H. Ecker, John L. Kemmerer, Thomas M. Schumacher and William Wallace Jr.

After the services the funeral cortège proceeded to Sleepy Hollow Cemetery, at Tarrytown, where the body was placed in the family mausoleum. A delegation from Cook Post, American Legion, stood guard about the coffin at the house and acted as an escort on the way to the cemetery.

In the course of a eulogy delivered at the funeral service Colonel Raymond Robins sketched the career of Colonel Thompson and said of him, in part, "I knew him best in the fires of the Russian revolution. In the midst of this great upheaval he remained as cool, wise and steadfast as ever. History will say that he showed himself wiser than all the Ambassadors and statesmen during this darkest hour of the modern world. He was a great patriot, his love for America and his countrymen made him serve the Red Cross in Russia and give $1,000,000 to Premier Kerensky to try to sustain the provisional government of Russia. William Boyce Thompson was a great friend."

Yesterday and Saturday messages of condolence were received by Mrs. Thompson from all over the world. A telegram from President Hoover, for years a close friend of Colonel Thompson, read as follows:

"I was greatly shocked this morning to learn of the death of your husband, who has been my friend for over twenty-five years. Mrs. Hoover and I wish to convey to you our deepest sympathy and our trust that you may be given strength in this, the greatest trial which can come to you."

Senator Borah's telegram read: "I want you to know how deeply I sympathize with you in your great bereavement. I admired your husband as a noble Western builder of this country's economic life and I respected him for his great qualities of mind and heart."

Ambassador Dwight W. Morrow sent this message: "Mrs. Morrow and I send you our deepest sympathy in your great loss. We are sad at heart with you."

Other messages came from Stephen Birch, Thomas L. Chadbourne, Jeremiah Smith Jr., James P. Garfield, W. A. Hamor, John Hays Hammond, N. B. Holter, D. C. Jackling, John Kemmerer, John D. Ryan, Arthur Smith and Robert E. Tally.

REV. DR. J. A. RICE DIES; LEADER IN METHODISM

Pastor of Tulsa (Okla.) Church Was Also Professor of Biblical Literature at University.

TULSA, Okla., June 29 (AP).—The Rev. Dr. John A. Rice, widely known in Methodism, and at the time of his death pastor of the Congregational Church of Tulsa, died here today.

Dr. Rice organized the Alabama Women's College at Montgomery and at one time was president of Columbia College, a Southern Methodist school for girls at Columbia, S. C.

At the time of his death he was professor of biblical literature at the University of Tulsa.

Dr. Rice was born on Sept. 25, 1862, on a farm in Colton County, South Carolina.

WILLIAM L. CANNON DEAD.

Operator of Mississippi Packet Boats Dies at Louisville.

LOUISVILLE, Ky., June 29 (AP).—While the Tom Greene and the Betsy Ann were contesting on the Ohio River yesterday for modern supremacy, reviving memories of old steamboating days, William L. Cannon, 73 years old, for many years associated with his father, the late John W. Cannon, in the operation of packets along the lower Mississippi River, died here.

One of the packets operated by the Cannons was the Robert E. Lee, whose race with the Natchez made Mississippi River history. For many years he possessed the famous elk antlers that were presented to the Robert E. Lee in token of its victory in 1870. They are now mounted in the Kentucky State Capitol at Frankfort.

JOE SCHENCK'S BODY HERE.

Delegation From Ridgewood Club Escorts Coffin to Clubhouse.

The body of Joe Schenck, of the vaudeville team of Van and Schenck, who died suddenly in Detroit of heart disease, arrived at Grand Central Terminal at 6:30 last night.

A delegation from the Van and Schenck Club, an organization of more than 600 members, composed of friends of the famous vaudeville team, acted as an escort to the clubhouse at Kossuth Place, Ridgewood, Queens, where the body will lie in state until the funeral on Wednesday.

Mrs. Catherine O'Neill Dies at 103.

Special to The New York Times.

PRINCETON, N. J., June 29.—Mrs. Catherine O'Neill, Princeton's oldest resident, died last night at Princeton Hospital after a long illness. She was 103 years of age. Mrs. O'Neill was the widow of Olmstead O'Neill of Princeton. She had outlived all her near relatives, the only survivor being a nephew. She lived in Princeton all her life.

MRS. A. PHELPS STOKES TO BE BURIED TODAY

Philanthropist and Widow of New York Banker Died in Her Sleep.

Funeral services for Mrs. Anson Phelps Stokes of 760 Park Avenue, who died on Saturday in Boston at the age of 83, will be held at 2:30 P. M. today in St. Stephen's Church, Ridgefield, Conn. Mrs. Stokes died in her sleep after an attack of heart disease.

Born in this city, the daughter of the late Isaac Newton Phelps and Sarah Phelps, Mrs. Stokes was married in 1865 to her second cousin, Anson Phelps Stokes, member of the banking firm of Phelps, Stokes & Co., and first president of the Reform Club. Like her husband, Mrs. Stokes was interested in many charities and philanthropies. She founded on Staten Island the Grace Home for Children, which she supported for years. In the World War she gave the use of her house at 230 Madison Avenue to the Young Women's Christian Association.

She is survived by four sons, five daughters and fifteen grandchildren. Isaac Newton Phelps Stokes, her eldest son, is a distinguished architect, an ex-officio member of the City Art Commission and a trustee of the New York Public Library. Her other sons are James G. Phelps Stokes, formerly well known for his work with the Socialist Party; the Rev. Dr. Anson Phelps Stokes, canon of Washington Cathedral, formerly, for many years, secretary of Yale University, and Harold Phelps Stokes, of the editorial staff of THE NEW YORK TIMES.

JOHN D. MEEHAN DEAD; BARBER LINE MANAGER

Shipping Man for Twenty-five Years Dies of Heart Disease at the Age of 42.

John D. Meehan, 42 years old, of 45 Fifth Avenue, freight traffic manager for the Barber Steamship Lines, died at Broad Street Hospital early yesterday, of heart disease. Mr. Meehan, who was well known in shipping circles for many years, having started more than twenty-five years ago as an office boy, had just returned from Chicago, where he had attended the Far East conference.

He was a member of the Downtown Athletic Club, the Whitehall Club, the Traffic Club of New York, the Foreign Commerce Club and the Fox Hills Golf Club.

A mass of requiem will be sung at the Church of Corpus Christi, Broadway and 121st Street, at 10 A. M. tomorrow. Burial will be at Gate of Heaven Cemetery, Westchester county.

Mr. Meehan is survived by a widow; his mother, Margaret; two brothers, Thomas and William A., and a sister, Mary L. Meehan.

Births

STRAUSS—Mr. and Mrs. Arthur, announce birth of a son at Wadsworth Sanitarium.

Marriages

ULLMAN—FISHMAN—Mr. and Mrs. William I. Fishman of New York announce the marriage of their daughter, Ruth B., to James Ramsey Ullman on June 27.

Deaths

Adenaw, Arthur, Jr.	Melvin, Alexander W
Baer, Rose	Muller, Mildred
Bambath, Isabel S.	Murray, Bridget
Bregman, Beatrice	O'Brien, Katherine
Bruere, Cornelia S.	Rich, Leonard J. L.
Bullard, William E.	Ripin, Isaac B.
Cahn, Herman	Rosenberg, Fred P. R.
Chapman, Louis	Rosenblatt, Liba
Dixon, Robert	Rosenkampff, Alma
Etzel, Emma	Rossire, Mary McC.
Ferguson, Robert W.	Shultz, Alice L. W.
Goldberger, Maurice	Simon, Kallman M.
Goldsmith, Ellen	Spalding, Charles A.
Hartman, Helen	Spalding, Katherine C
Havey, Julia	Stern, Samuel
Heidenreich, Herman	Stewart, James M.
Heidenreich, K.	Strauss, Leopold
Hemingway, J.	Veit, John A.
Hirschhorn, Lena	Wade, Richard J.
Hoyt, Oliver P.	Wahlen, John Henry
Kauffman, Grace	Ward, Lucy E.
Kelly, Frank	Weiner, Isaac H.
Levitt, Abraham	Weir, Florence E.
Limeburner, Charles A	Wells, Charles H.
Little, Mary W.	Weiss, Moritz
McGrath, John J.	Westervelt, Harriet L.
Meehan, John D.	Zoffer, Samuel M.

ADENAW—Arthur Paul Frederick, Jr., son of the late Arthur Paul Frederick Adenaw and Charlotte Gillet Hunter, suddenly, June 29. Funeral services at St. George's Church, Flushing, Tuesday, July 1, at 10 A. M. Interment Litchfield, Conn.

BAER—Rose, on June 29, after a lingering illness, the widow of the late Joe Baer. Funeral notice later.

BAMBACH—Isabel Shields, on Friday, June 27, 1930, beloved wife of Edward and devoted mother of Margaret M. Bambach. Services at her residence, 2,773 Briggs Av., Bronx, Monday afternoon, 2 o'clock. Interment Lutheran Cemetery.

BREGMAN—Beatrice (Bebe), beloved wife of Myron, after a short illness, at Mount Sinai Hospital, June 26. Interment was Friday.

BRUERE—Cornelia Schoeneich Bruere, wife of the late John E. Bruere, M. D., of St. Charles, Mo., and mother of Alice, Lena, Marie, Mrs. A. J. Rose, Robert W. Bruere, Henry Bruere of New York City, and of Mrs. Walter Whittlesey of Princeton, N. J., and Dr. Gustave Bruere of Portland, Ore., June 29, at her home, 10 Mitchell Place. Services private. Please omit flowers. St. Louis and St. Charles (Mo.) papers please copy.

BULLARD—Dr. William E., suddenly, at Saratoga Springs, N. Y., June 27, beloved husband of the late Frances Higgins. Services Monday, June 30, 2:30 P. M., Daylight Saving Time, St. John's Episcopal Church, Larchmont Manor, N. Y. Interment private.

CAHN—Herman, on June 28, 1930, husband of Martha Turner Morris and father of Anita Block and Polly Cahn Leeds. Boston papers please copy.

CHAPMAN—Louis, beloved father of Ethel and M. Philip Chapman. Services on Monday, June 30, at 10 A. M., at the Riverside Memorial Chapel, 76th St. and Amsterdam Av.

DIXON—At Nassau Hospital, Mineola, L. I., on June 29, 1930, Robert, beloved husband of Joan Dixon of Nassau Haven, L. I., in his sixty-seventh year. Funeral services will be held Tuesday, July 1, at 2 P. M. at H. N. Witty's Funeral Parlors, 152 Mineola Boulevard, Mineola, L. I. Interment Plain Lawn Cemetery, Hicksville, L. I.

ETZEL—At Ridgefield Park, N. J., June 28, 1930, Emma Etzel, beloved mother of Amy J. Archer. Funeral private.

FERGUSON—Suddenly, Robert Worrall, son of the late James and Elizabeth Worrall Ferguson and beloved brother of Elizabeth Worrall Ferguson. Services Tuesday at 11 A. M. at his late residence, 320 West 83d St.

GOLDBERGER—Maurice, June 27, at Hotel Piccadilly, beloved husband of Bessie Goldberger, in his fifty-ninth year. Services at Salem Fields, Monday, 10 A. M.

GOLDSMITH—Ellen, at her residence, 504 West 111th St., beloved sister of Arthur J. and Mrs. H. Van Ullen and Mrs. B. Minton, Mrs. A. E. Dannenberg, Mrs. G. C. Autler. Interment Monday morning at Easton, Pa.

HARTMAN—Helen, of East Rutherford, N. J., at Long Beach, L. I., beloved wife of the late Mathias and devoted mother of Benjamin, Estelle and Dorothy. Funeral services at Meyers's Chapel, 1,820 Cornaga Av., Far Rockaway, L. I., on Monday, June 30, at 2 P. M. Interment Riverside Cemetery, Rochelle Park, N. J.

Deaths

HAVEY—On Sunday, June 29, 1930, Julia, at 45-45 169th St., Flushing, L. I., wife of the late Philip Havey. Notice of service later.

HEIDENREICH—Herman, suddenly, at the home of Katherine and Henrietta Yunker, Rockaway Point, L. I., on June 29, 1930, aged 47 years, beloved brother of William C. Heidenreich and Mary Bone. Services Monday at 8:30 P. M. at George Werst Funeral Parlor, Hart St., corner Evergreen Av., Brooklyn. Remains leave Brooklyn Tuesday A. M. and funeral Wednesday, 10 A. M., from 641 State St., Lancaster, Pa. Interment Greenwood Cemetery, Lancaster.

HEIDENREICH—Katherine, beloved wife of Abe. Reposing at the Riverside Memorial Chapel, 76th St. and Amsterdam Av. Notice of funeral later.

HEMINGWAY—In New Haven, Conn., June 28, 1930, James Woodward Hemingway, beloved husband of Anna Smith (Woods) Hemingway. Funeral services will be held at the parlors of Beecher, Bennett & Lincoln, 100 Broadway, New Haven, Monday afternoon, June 30, at 2:30 o'clock Daylight Saving Time.

HIRSCHHORN—Lena, June 29, in her forty-eighth year, beloved wife of Herman A. Hirschhorn and devoted mother of Anna, Minnie, Tilly, Lily, Louis, Milton and Florence. Services at her late home, 166 Rodney St., Brooklyn, June 30, at 1:30 P. M. Interment in Mount Lebanon Cemetery, Brooklyn.

HOYT—On June 28, 1930, Oliver Paxton Hoyt, beloved husband of Lila K. Hoyt of Wynnewood, Pa., and son of Anna K. and the late Oliver P. Hoyt. Relatives and friends are invited to the service on Tuesday afternoon at 3 o'clock, at 1,820 Chestnut St. Interment at Stamford, Conn.

KAUFFMAN—Grace, beloved wife of Leon Kauffman, mother of Mary Louise. Funeral services at the Universal Funeral Chapel, 597 Lexington Av., corner 52d St., on Monday morning, June 30, at 10:30 o'clock.

KELLY—Suddenly, on June 29, Frank, beloved husband of Elizabeth McGoey Kelly and father of Frank, John and Anna Cream. Funeral from residence, 905 40th St., Brooklyn, on Wednesday, July 2, at 9:30 A. M.; thence to St. Catherine of Alexandria Church. Interment Calvary Cemetery.

LEVITT—Abraham, beloved father of Israel and Boris, Sunday, June 29, 1930. Funeral services at Hirsch & Schwartz's Funeral Chapel, 1,018 Prospect Av., 10 A. M., June 30. Strictly private.

LIMEBURNER—Dr. Charles A., on June 29, beloved husband of Evelyn F. Limeburner. Services Tuesday, July 1, at 8 P. M., Daylight Saving Time, at his late home, 325 Linwood Av., Ridgewood, N. J. Please omit flowers. Interment private.

LITTLE—Mary Wilson, of 300 West 106th St., New York City, only daughter of Hannah P. and Ellwood Wilson, M. D., of Philadelphia, and wife of the late William Seely Little, M. D.; she is survived by her daughters, Mary Wilson Smith, H. Pauline Little, Anna Melvain Graham and Florence E. Sproul, and two brothers, Dr. James C. Wilson and Dr. W. Reynolds Wilson of Philadelphia. Funeral service 10 A. M., Tuesday at residence. Interment private, Media Cemetery, Philadelphia, Pa. Philadelphia papers please copy.

McGRATH—John J., on June 28, 1930, beloved husband of Caroline J. McGrath. Services at his residence, 123 West 106th St., June 30 at 8 P. M.

MEEHAN—John D., on June 29, beloved husband of Florence Meehan, son of Margaret and the late Richard Meehan, brother of Thomas, William A. and Mary L. Meehan. Reposing at the Campbell Funeral Church, Broadway at 66th St.; requiem mass at Church of Corpus Christi, West 121st St., Tuesday, July 1, at 10 A. M. Interment Gate of Heaven Cemetery.

MELVIN—Captain Alexander W., suddenly, in his sixty-second year, beloved husband of Augusta and devoted father of Warner and Vivian. Services will be held at F. Stolzenberger & Sons' Chapel, 450 East 162d St., Monday, June 30, at 8 P. M. Relatives and friends, also members of Hope Lodge, No. 244, F. and A. M.; Zetland Chapter and Morton Commandery, are invited to attend. Interment private.

MELVIN—Captain Alexander W. Morton Commandery, No. 4, K. T., announces with profound sorrow the death of Sir Alexander Warner Melvin. Services at Funeral Chapel, 450 East 162d St., 8 o'clock tonight. All Sir Knights invited.
O. MALCOLM MARR, Commander.
PERCY W. ILLARD, Recorder.

MELVIN—Members of Hope Lodge, No. 244, F. and A. M., are requested to attend Masonic funeral services for the remains of our late Past Master, Worshipful Alexander W. Melvin, at Funeral Chapel, 450 East 162d St., New York, on Monday night, June 30, at 8 o'clock.
MILTON W. DAUB, Master.

MULLER—On June 28, 1930, Mildred, sister of Camille of Brooklyn, Alfred of Baton Rouge, La.; Mrs. S. Nilan of West Orange, N. J., and Mrs. W. E. O'Mara of Brooklyn. Funeral from 40 West 58th St., Monday, 2 P. M.

MURRAY—On June 29, Bridget, widow of Michael Murray of 1,053 New York Av., Brooklyn. Requiem mass at Chapel of House of Calvary, Macomb's Road and Featherbed Lane, Bronx, on Tuesday at 9 A. M. Interment Holy Cross Cemetery.

O'BRIEN—On Saturday, June 28, 1930, Katherine O'Brien (nee Maroney), beloved wife of John O'Brien and loving mother of Mrs. Sylvester O'Connor and Helen, Gertrude and John O'Brien. Funeral from her late residence, 562 West 173d St., on Tuesday, July 1, 1930, at 9 A. M. Mass at the Church of the Incarnation, St. Nicholas Av. and 175th St., 10 A. M. Interment Gate of Heaven Cemetery.

RICH—Suddenly, on Sunday, June 29, Leonard Joseph L., beloved husband of Ethel Stone Rich, devoted father of Leonard Geary, brother of Arlita Eisendrath. Funeral services at his late residence, 12 Cohawney Road, Scarsdale, N. Y., on Tuesday, July 1, at 2 P. M.

RIPIN—Isaac B., of Lynbrook, suddenly, June 28, beloved husband of Catherine and brother of Maurice B., Seymour H. and Minnie Tyroler. Funeral services at Riverside Memorial Chapel, 76th St. and Amsterdam Av., Tuesday, July 1, at 11:30 A. M.

RIPIN—Isaac B. Franklin Lodge, No. 447, F. and A. M., announces with sorrow the death of Right Worshipful Isaac B. Ripin, our beloved brother and Past Master. Brethren are requested to attend funeral services at Riverside Memorial Chapel, 76th St. and Amsterdam Av., Tuesday, July 1, at 11:30 A. M.
M. COLEMAN HARRIS, Master.
HERMAN J. KATZ, Secretary.

ROSENBERG—Fred P. Roeder, at Dallas, Texas, on June 28, beloved husband of Ethel, devoted brother of Rosie Lichtenstein, Lena Kulick, Esther, Dora, Louis and Michael Rosenberg. Services Monday, June 30, at 3 P. M. at the Riverside Memorial Chapel, 76th St. and Amsterdam Av. Dallas papers please copy. Kindly omit flowers.

ROSENBERG—Members of Kehilath Israel of the Bronx are invited to the funeral services for the late Fred P., brother of our esteemed member, Louis Rosenberg, at Riverside Memorial Chapel, 76th St. and Amsterdam Av., today, at 3 P. M.
ISAAC POLACK, President.
EMANUEL KUTZ, Secretary.

ROSENBLATT—Liba, on Sunday, June 29, beloved wife of Louis Rosenblatt and mother of Philip, Beatrice and Selma. Funeral on Monday from her late residence, 4,622 15th Av., Brooklyn, at 1 P. M. Interment Mount Zion Cemetery, Plot 10.

ROSENKAMPFF—On Friday, June 27, 1930, Alma, at 75 years, beloved mother of Arthur, Frederick and Henry Rosenkampff. Services Wednesday evening, 8:30, at the Memorial Chapel of Jacob Herrlich Sons, 332 East 86th St. Interment private.

ROSSIRE—At Redlands, Cal., June 22, Mary McCulloch, widow of G. Frank Rossire. Funeral service at Chapel of Sleepy Hollow Cemetery, June 30, at 4 P. M., Daylight Time.

SHULTZ—At Verona, N. J., on Sunday, June 29, 1930, Alice L. Wellons, wife of Henry Shultz. Funeral services will be held at her home, 26 Glen Road, Verona, on Tuesday afternoon, at 2:30 o'clock. Interment Prospect Hill Cemetery, Caldwell, N. J.

SIMON—Kallman M. (Nig), on June 27, beloved brother of Miriam and Samuel. Funeral services Monday, June 30, 10 A. M., at his late residence, 240 West 102d St.

SIMON—Kallman M. The Far Western Travelers Association announces with keen regret the death of its fellow-member on June 27. Funeral services at his late residence, 240 West 102d St., Monday, June 30, at 10 A. M. All members are requested to attend. NORMAN LOWE, President.
BEN ERDMAN, Secretary.

SPALDING—Charles A. and Katherine C. Interment of Charles A. Spalding and of Katherine C. Spalding, his wife, of Washington, D. C., and Saugerties, N. Y., will be held at 2 P. M., Daylight Saving Time, Saturday, July 5, 1930, at the Albany Rural Cemetery, Albany, N. Y.

STERN—Samuel, 128 Convent Av., after a prolonged illness, beloved husband of Dorothy Stern and brother of Sarah, Tessie, Bertha and William Stern. Funeral from Riverside Memorial Chapel, Monday, 11 A. M.

STEWART—At Scarsdale, N. Y., June 29, James M., aged 71 years. Services at the Bennett Funeral Chapel, 13 Tower Circle, Tuesday morning, July 1, at 10:45. Interment Greenwood Cemetery.

STRAUSS—Leopold, beloved husband of Ida (nee Vogel), dear father of Rose Stone, Florence Felleman, Helen Hirschfield and brother of Joseph and Bertha Kan. Funeral services at the Riverside Memorial Chapel, Amsterdam Av. and 76th St., on Monday, 2 P. M.

STRAUSS—Leo. The members of Leon H. Loeb Lodge, No. 175, Knights of Pythias, are requested to attend the funeral of our departed brother, Leo Strauss, Monday, 2 P. M., from the Riverside Chapel, 76th St. and Amsterdam Av.
LESTER GOLDSTEIN, C. C.
ALEXANDER GOLDHIRSCH, K. R. S.

STRAUSS—Leopold. Maimonides Benevolent Society. Brethren: You are requested to attend the funeral services of our late brother at the Riverside Memorial Chapel, 76th St. and Amsterdam Av., on Monday, 2 P. M. HERMAN L. FALK, President.
ALFRED A. SCHEUER, Secretary.

Deaths

VEIT—John A., on Saturday, June 28, 1930, beloved husband of Helen E. and father of John A., Rose F., Joseph G., Francis J. and Robert C. Veit of 255-04 Pembroke Av., Little Neck, L. I. Funeral Tuesday, July 1, at 9:30 A. M. Solemn requiem mass St. Anastasia's Roman Catholic Church, Douglaston, L. I., at 10 A. M. Interment St. John's Cemetery.

WADE—On Saturday, June 28, 1930, Richard J., beloved husband of Emily and father of Frederick G. Wade. Funeral service Monday evening, June 30, 8 o'clock, at his residence, 57 Van Siclen Av., Brooklyn. Interment private.

WAHLEN—John Henry, on June 28, beloved father of Mrs. Percy A. Powell and Mrs. William Intemann, in his eighty-fifth year. Services at his late residence, 411 Bainbridge St., Brooklyn, Monday evening, 8 o'clock.

WARD—On June 28, 1930, Lucy E., beloved daughter of Albert and the late Jane C. Ward. Services at her home, 29 Franklin Place, Arlington, N. J., on Tuesday, July 1, at 8 P. M. Interment in Arlington Cemetery.

WEINER—Isaac H., at his residence, 71-08 37th Av., Jackson Heights, L. I., on Sunday, June 29, devoted and loving husband of Agnes and dearly beloved father of Mrs. Celia Genatt, Mrs. Sally Kaufman, Mrs. Sophia Karpin, Lee, Dud and Harold, son of the late Herman and Celia Weiner, beloved brother of Theresa Schiffman, Rose Klopstock, Esther and Bertha Solomon and the late Frances Cohen. Services at the Riverside Memorial Chapel, 76th St. and Amsterdam Av., Tuesday, July 1, at 2:30 P. M. Officers and members of the Daniel Webster Lodge, F. S. of I., New York Police Veterans' Association, Patrolmen's Benevolent Association and Port Washington Exempt Firemen's Association are invited to attend.

WEINER—Isaac H. Members of Daniel Webster Lodge, No. 24, Independent Order Free Sons of Israel, will please attend the funeral services of our ex-president tomorrow, Tuesday, 2:30 P. M., at Riverside Memorial Chapel, 76th St. and Amsterdam Av. Fraternally,
HERMAN HOCHFELDER, President.
MAX MEYER, Secretary.

WEIR—Miss Florence E., on Sunday, June 29, 1930. Funeral service at Madison Avenue Presbyterian Church, Madison Av. and 73d St., Wednesday, July 2, 10 A. M.

WELLS—Charles H., on June 29, 1930, beloved husband of Clara (nee Barnes) and loving father of Charles, brother of Ella Attwood and Herbert Wells. Funeral from his late residence, 2,461 Elm Place, on Wednesday, July 2, 1930, at 9:30 A. M.; thence to Our Lady of Mercy Church, Marion Av. and Fordham Road. Interment St. Raymond's Cemetery.

WEISS—Moritz, No. 2. Members of the Petofi Society are requested to attend the funeral of our brother, Moritz Weiss, on Monday, June 30, at 3:30 P. M., at the Riverside Memorial Chapel, 76th St. and Amsterdam Av.
HERMAN STARK, President.
SAM MARMORSTEIN, Secretary.

WESTERVELT—Harriet L., on June 29, 1930, of 444 South 2d Av., Mount Vernon, N. Y., beloved mother of Harold J., Edward E. Westervelt and Mrs. Charles E. Bedient. Reposing at Frederick P. Ballard, Inc., Chapel, 708 East 216th St. Funeral services at the Emanuel Baptist Church, White Plains Road, near East 216th St., Tuesday evening at 8 o'clock. Interment Woodlawn Cemetery.

ZOFFER—Samuel M., beloved husband of Anna J. Zoffer and beloved brother of Harriet, Pearl, Berthold and Louis Zoffer, Lillian Rudolph, Emma Johnson, May Thornton, Mathilda Leonhardt, on June 29, 1930. Masonic service Tuesday, July 1, at 8 P. M., at his late residence, 3,204 Av. J, Brooklyn. Service Wednesday, July 2, 1:30 P. M. Interment at Mount Hope Cemetery.

Memorials

KRULEWITCH—Ruth. A sweet thought for your birthday, darling wife and mother dear.
WILL AND HELENE.

WOTTRICH—Frederick W. June 30 was his birthday. The memory of him as a loving and devoted husband and father is cherished by his widow and sons.

Announcements of deaths may be telephoned to Lackawanna 1000 until midnight. New Jersey, Mulberry 4-3900 between 8:30 A. M. and 6 P. M. daily; Westchester, White Plains 5300, between 9 A. M. and 5 P. M. daily; Long Island, Garden City 3605 between 9 A. M. and 5:30 P. M. daily. Rates: $1.00 an agate line; $1.20 Sunday.

UNDERTAKERS.

CAMPBELL SERVICE
Is the Best and Costs no More
Call—TRAfalgar 8200
FRANK E. CAMPBELL
"The Funeral Church" Inc. (NON SECTARIAN)
Broadway at 66th Street, N.Y.

CEMETERIES.

THE WOODLAWN CEMETERY
Lexington Av. Subway to Woodlawn (233d St.)
Office, 20 East 23d St., N. Y.
Telephone Olinville 4300 or Algonquin 4470

EDUCATIONAL

COLLEGES AND UNIVERSITIES.

TEACHER will instruct pupils during Summer vacation in all elementary school subjects and high school subjects, particularly German, English, chemistry, physics, geometry and algebra. Phone Algonquin 2939.

PREPARATORY.

The TUTORING SCHOOL of New York 74 E. 55th St.
Exclusively Individual Instruction
University tutors. College preparation. Courses in special field. Wickersham 8198.

DWIGHT SCHOOL | SUMMER TERM Begins July 1 | 72 Park Ave. N.Y. Bet. 38-39

BUSINESS.

Accountancy
Secretarial Practise and English classes forming. Telephone BARclay 8200. Ask for copy of the Institute Bulletin. Pace Institute, 225 Broadway, N. Y.

PRATT SCHOOL, 62 West 45th Street. SECRETARIAL TRAINING. Individual instruction. Open All Summer.

LANGUAGE.

FRENCH Spanish, Italian, German; native teachers; conversational method; private lesson 75c; short course daily 9 to 9. Fisher's School of Languages, 1264 Lexington Ave. (bet. 85th-86th).

DANCING.

ARTHUR MURRAY
America's finest teachers of ballroom dancing. Private lessons. Free dancing analysis. Special Summer rates now effective. 7 E. 43d St.

MICHEL dancing master, teaches ballroom and tango; individually. 165 West 74th. Endicott 8179.

BETTY LEE STUDIO—Beginners' specialists. Arthur Murray method. 3 East 43d St.

MISCELLANEOUS.

ROOSEVELT AVIATION SCHOOL
can teach you more
Roosevelt students receive the most thorough training in all branches of flying. Be a pilot. Learn from experts, at the field that the famous fliers use constantly. Make your first solo after five to ten hours' flying instruction . . . U. S. Government gives Roosevelt highest rating . . . Moderate terms. Write for free booklet: 119 West 57th St. Phone, Circle 1550.

FOR FAMILY RECORDS.

By purchasing a rag paper copy of The New York Times of which a limited edition is printed each day, family records of births, deaths, engagements and marriages announced in the regular city edition may be preserved indefinitely. Weekly edition, per copy, 75 cents; Sundays, $1.25.
—Advt.

$2,400,000 Annual Rental Saving at Wanamaker's

Brings to You: Bigger Displays, More Shopping Comfort, Lower Prices

FROM THE FOUNDER'S WRITINGS

Adversity is Not the Worst Thing That Can Happen to Us

We all need medicine now and then. Our nerves need bracing up and the stimulation of new circumstances is necessary to force us to use powers that have been lying dormant within us because there was nothing special to call them out. There are certain constitutions which are greatly benefited by being shaken up by a loss or misshot.

John Wanamaker

IN THE GIFT SHOP ON THE BRIDGE

Rattling Coach and Pair

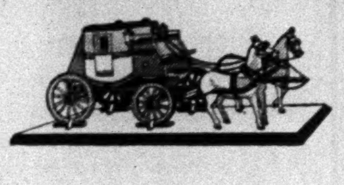

To put upon your shelf

$39.50

The New York-Mount Vernon Mail...just like the old coaches that once rumbled over the old post roads. They're gay as can be, exact in every detail from the underslung chains and the blinkered steeds to the lopping lanterns beside the driver's seat.

The Coach without the horses. $17.50.

Other interesting coaches and pairs or coach and four...prairie schooners and a prideful tally-ho are priced from $65 to $145.

GIFT SHOP, SECOND FLOOR BRIDGE, SOUTH BUILDING

Choose Chic at Economies!

The New Panama, $10

goes everywhere!

For it's a beauty—obviously "right"—yet inexpensive...And worth its (light) weight in gold—for town...travel...or down on the farm!

With lower 1930 crown ...wider 1930 brim—and bands to match all your ensembles.

SECOND FLOOR, NORTH BUILDING

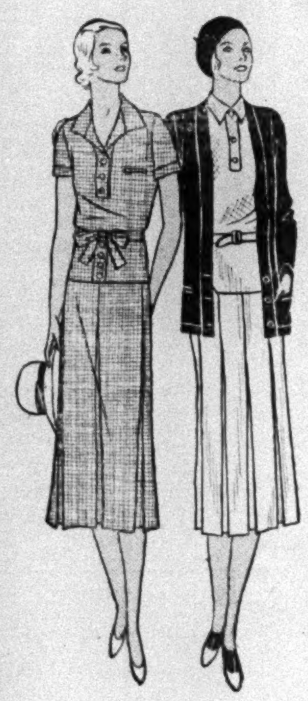

Smart Sports Clothes are Economic

in more ways than one!

For instance, one flannel blazer ($8.75) will go over

The Gingham Frock—$10.75 which has an adorable bow-tie on its skirt—(lots of freedom in those deep box-pleats!)

The Cotton Mesh Polo Shirt—$2.95 which tucks with professional *chic* into the pique skirt—also $2.95.

Brittany Crepe Frock—$16.50 Lovely dull-surfaced silk—tailored—and with an especially flattering neck-line...while

The Piqué Jacket Frock—$10.75 —of a new and sportive wide-wale pique—has a trim jacket of its own...for $10.75!

Felt or Crochet Berets—$1.45 Colors throughout...Pink...Blue...Maize...White.

DIANA SPORTSWEAR SHOP, STREET FLOOR, NORTH BUILDING

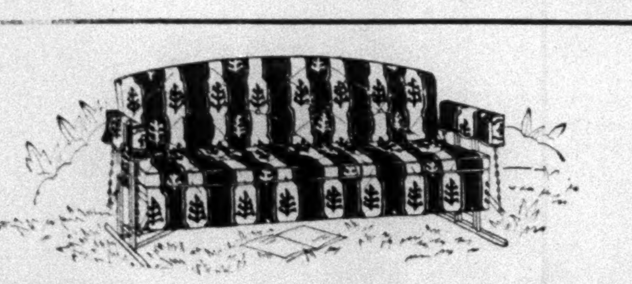

Swinging Porch Divans Fourth to Third Less

Just in Time for the Fourth

$25 Divans, $18.95
with Coil Springs

All cotton filled back and seat...striped duck coverings in two tone green (illustrated) or green and yellow stripes...thirty-two coil springs under seat for extra comfort.

$37.50 Divans, $25
with Table Ends

$60 Divans, $45
Coverings of Waterproof Material

WANAMAKER'S—FIRST FLOOR, SOUTH BUILDING

Hot Weather Fashions
At One Specialized Price

For Little Two-to-Sixes

$1.95

Sun Suits...white pique, piped in blue, green or yellow, with an extra pair of pants or an extra skirt in the same color as the pipings.
Sailor Fashions...brother and sister sleeveless models in white linen with blue collars...others in white jean with an extra pleated skirt or a pair of long trousers in blue.
Sweaters...short sleeve slip-overs...white, maize, pink, orchid, green...the striped borders in attractive contrasting colors.
Pleated Skirts...wool crepe in orchid, maize, rose, red, French blue...broadcloth in green, yellow or blue.

WANAMAKER'S—THIRD FLOOR, NORTH BLDG.

For Little Girls at Play

$1.95 each

Some Hats to match, $1.50

Overalls that are as gay as sunsets...full and cool and breezy...long of trous and sleeveless...with a floppy hat to match...bright grounds with white polka dots.
Little Button-on-Shorts make cunning play suits.
Knot-at-Knee Rompers for the littlest girls...all tubbable too!

Sizes 6 to 14 years

WANAMAKER'S—SECOND FLOOR, NORTH BUILDING

For Boys 3 to 9

$1.95

Recently $2.45, originally higher

Cotton Drill Suits that are sturdy and sound...shorts buttoned to blouses all properly belted...in tan, green and blue...sizes 3 to 9.
Sleeveless Sun Suits of broadcloth in blue, tan and green with blouses of white dimity or broadcloth...sizes 3 to 8 years.

WANAMAKER'S—THIRD FLOOR, NORTH BLDG.

Personal Service will fill mail and telephone orders

Take it away with you over the Fourth

The Rees-Mace

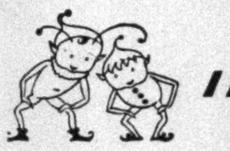

"GNOME"

SCREEN-GRID RADIO

Complete—ready to play—Indoors or out

$118.50

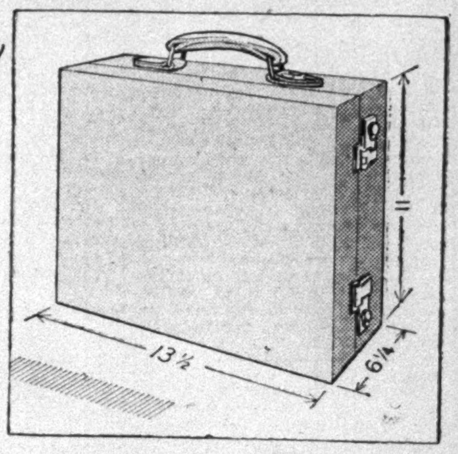

It's so successful we can't keep it in stock...as soon as one shipment comes in we have to cable for another.

It's a compact, concentrated screen-grid radio, no bigger than a portable typewriter...travels everywhere...13½x11x6¼ inches...weighs only 20 lbs.

Don't think of it as a portable...compare its performance with that of large all-electric sets...it gets the stations and gets them good and clear.

And it plays wherever you say...in the living room...on the penthouse...on the deck of your launch...in town or country.

First two shipments all snapped up

We suggest quick inspection

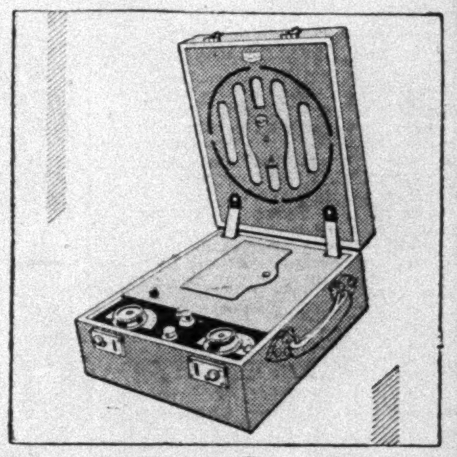

One screen-grid tube, one power tube, one detector, one first audio tube...batteries...cone speakers...built-in loop antenna...brown cowhide case and canvas cover.

Convenient terms of payment may be arranged

WANAMAKER'S—RADIO SALONS, FIFTH FLOOR, SOUTH BUILDING

WANAMAKER PLACE AT 9th STREET
Broadway to Fourth Avenue — 8th to 10th Street

WANAMAKER'S
Formerly A. T. Stewart
STORE OPENS AT 9 STORE CLOSES AT 5

For orders and inquiries—GRAmercy 6200
For all other calls—STUyvesant 4700

The STRANGER in New York gets to WANAMAKER'S

in a few minutes from the leading hotel districts, as follows:

(The lists below are not all-inclusive... those shown are listed alphabetically)

The Astor Place Station of the Interborough Rapid Transit Line is within the Wanamaker Store

13 MINUTES FROM Columbus Circle District

Guests in these Hotels

BUCKINGHAM, CUMBERLAND, DEVON, GREAT NORTHERN, HARDING, MIDTOWN, PARK CENTRAL, PARK CHAMBERS, WARWICK, WELLINGTON

take the Brooklyn-Manhattan Subway at 57th Street and Seventh Avenue, to 8th Street Station, Wanamaker's

11 MINUTES FROM Times Square District

Guests in these Hotels

ALGONQUIN, ASTOR, BRISTOL, CADILLAC, CHESTERFIELD, CLARIDGE, CONTINENTAL, DIXIE, FORREST, 44th STREET, HERMITAGE, IROQUOIS, KNICKERBOCKER, LINCOLN, MANGER, PARAMOUNT, PICCADILLY, PLYMOUTH, PRESIDENT, SCHUYLER, SEYMOUR, SOMERSET, TIMES SQUARE, VICTORIA, WEBSTER, WENTWORTH

take the Brooklyn-Manhattan Subway at 42nd or 47th Streets, Seventh Avenue, to 8th Street Station, Wanamaker's

9 MINUTES FROM Penn. Station District

Guests in these Hotels

ALCAZAR, BRESLIN, COLLINGWOOD, GOV. CLINTON, GRAND, GREGORIAN, IMPERIAL, LATHAM, LE MARQUIS, McALPIN, MARTINIQUE, NEW YORKER, PENNSYLVANIA, WOLCOTT

take the Brooklyn-Manhattan Subway at 34th Street, Broadway, to 8th Street Station, Wanamaker's

If you are staying at any one of the following hotels it is unnecessary to use any transportation, as you are within short walking distance of Wanamaker's, at Broadway, 8th and 10th Streets

From These Hotels

ALBERT, BERKELEY, BREVOORT, BRITTANY, EARLE, FIFTH AVENUE, GROSVENOR, JUDSON, LAFAYETTE, ONE FIFTH AVENUE, VAN RENSSELAER

The 8th Street Station of the Brooklyn-Manhattan Transit Line is within the store for northbound passengers, and directly across the street for southbound passengers

17 MINUTES FROM Plaza District

Guests in these Hotels

14 E. 60th ST., GOTHAM, LANGDON, LA SALLE, MADISON, PLAZA, SAVOY-PLAZA, SHERRY-NETHERLAND, ST. REGIS, WYNDHAM

take the Brooklyn-Manhattan Subway at 60th Street, Lexington Avenue, or 59th Street, Fifth Avenue, to 8th Street Station, Wanamaker's

11 MINUTES FROM Park Avenue District

Guests in these Hotels

ALLERTON, AMBASSADOR, BARBIZON, BARCLAY, BERKSHIRE, BEVERLY, BLACKSTONE, DELMONICO, DORSET, DRAKE, GLADSTONE, LEXINGTON, LOMBARDY, MONTCLAIR, NEW WESTON, PARK LANE, RITZ-TOWER, SAN CARLOS, SHELTON, SUTTON, WEYLIN, WALDORF-ASTORIA (under construction)

take the Interborough Subway at 59th or 51st Streets, Lexington Avenue to Astor Place Station, Wanamaker's

8 MINUTES FROM Grand Central District

Guests in these Hotels

BILTMORE, CHATHAM, COMMODORE, DUANE, MARGUERY, MURRAY HILL, PETER COOPER, RITZ-CARLTON, ROOSEVELT, RUSSELL, TUSCANY

take Interborough Subway at Grand Central, to Astor Place Station, Wanamaker's

From These Hotels

use 33rd or 28th Street Stations, I.R.T., to Astor Place, Wanamaker's

BROZTELL, PRINCE GEORGE, SEVILLE, VANDERBILT, WHITE

From These Hotels

use 23rd or 18th Street Stations, I.R.T., or walk to Store

GRAMERCY, GRAMERCY PARK, IRVING, PARKSIDE, GEORGE WASHINGTON, MARTHA WASHINGTON

BROOKLYN—If you are staying at the Bossert, or the St. George, take the Interborough or the Brooklyn-Manhattan Subway at Borough Hall—14 minutes to 8th Street or Astor Place Station, Wanamaker's

John Wanamaker New York

WANAMAKER PLACE—NINTH STREET AT BROADWAY

$2,400,000 Annual Rental Saving at Wanamaker's

Brings to You: Bigger Displays, More Shopping Comfort, Lower Prices

FROM THE FOUNDER'S WRITINGS

Adversity is Not the Worst Thing That Can Happen to Us

We all need medicine now and then. Our nerves need bracing up and the stimulation of new circumstances is necessary to force us to use powers that have been lying dormant within us because there was nothing special to call them out. There are certain constitutions which are greatly benefited by being shaken up by a loss or misshot.

John Wanamaker

IN THE GIFT SHOP ON THE BRIDGE

Rattling Coach and Pair

To put upon your shelf

$39.50

The New York-Mount Vernon Mail...just like the old coaches that once rumbled over the old post roads. They're gay as can be, exact in every detail from the underslung chains and the blinkered steeds to the lopping lanterns beside the driver's seat.

The Coach without the horses. $17.50.

Other interesting coaches and pairs or coach and four...prairie schooners and a prideful tally-ho are priced from $65 to $145.

GIFT SHOP, SECOND FLOOR BRIDGE, SOUTH BUILDING

Choose Chic at Economies!

The New Panama, $10

goes everywhere!

For it's a beauty—obviously "right"—yet inexpensive...And worth its (light) weight in gold—for town...travel...or down on the farm!

With lower 1930 crown...wider 1930 brim—and bands to match all your ensembles.

SECOND FLOOR, NORTH BUILDING

Smart Sports Clothes are Economic

in more ways than one!

For instance, one flannel blazer ($8.75) will go over

The Gingham Frock—$10.75

which has an adorable bow-tie on its skirt—(lots of freedom in those deep box-pleats!)

The Cotton Mesh Polo Shirt—$2.95

which tucks with professional *chic* into the pique skirt—also $2.95.

Brittany Crepe Frock—$16.50

Lovely dull-surfaced silk—tailored—and with an especially flattering neck-line...while

The Piqué Jacket Frock—$10.75

—of a new and sportive wide-wale pique—has a trim jacket of its own..for $10.75!

Felt or Crochet Berets—$1.45

Colors throughout...Pink...Blue...Maize...White.

DIANA SPORTSWEAR SHOP, STREET FLOOR, NORTH BUILDING

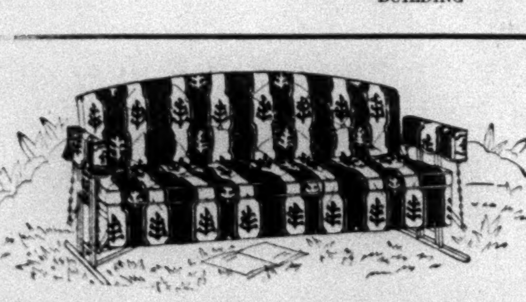

Swinging Porch Divans Fourth to Third Less

Just in Time for the Fourth

$25 Divans, $18.95

with Coil Springs

All cotton filled back and seat...striped duck coverings in two tone green (illustrated) or green and yellow stripes...thirty-two coil springs under seat for extra comfort.

$37.50 Divans, $25

with Table Ends

$60 Divans, $45

Coverings of Waterproof Material

WANAMAKER'S—FIRST FLOOR, SOUTH BUILDING

Hot Weather Fashions
At One Specialized Price

For Little Two-to-Sixes

$1.95

Sun Suits...white pique, piped in blue, green or yellow, with an extra pair of pants or an extra skirt in the same color as the pipings.

Sailor Fashions...brother and sister sleeveless models in white linen with blue collars...others in white jean with an extra pleated skirt or a pair of long trousers in blue.

Sweaters...short sleeve slip-overs...white, maize, pink, orchid, green...the striped borders in attractive contrasting colors.

Pleated Skirts...wool crepe in orchid, maize, rose, red, French blue...broadcloth in green, yellow or blue.

WANAMAKER'S—THIRD FLOOR, NORTH BLDG.

For Little Girls at Play

$1.95 each

Some Hats to match, $1.50

Overalls that are as gay as sunsets...full and cool and breezy...long of trous and sleeveless...with a floppy hat to match...bright grounds with white polka dots.

Little Button-on-Shorts make cunning play suits.

Knot-at-Knee Rompers for the littlest girls...all tubbable too!

Sizes 6 to 14 years

WANAMAKER'S—SECOND FLOOR, NORTH BUILDING

For Boys 3 to 9

$1.95

Recently $2.45, originally higher

Cotton Drill Suits that are sturdy and sound...shorts buttoned to blouses all properly belted...in tan, green and blue...sizes 3 to 9.

Sleeveless Sun Suits of broadcloth in blue, tan and green with blouses of white dimity or broadcloth...sizes 3 to 8 years.

WANAMAKER'S—THIRD FLOOR, NORTH BLDG.

Personal Service will fill mail and telephone orders

Take it away with you over the Fourth

The Rees-Mace

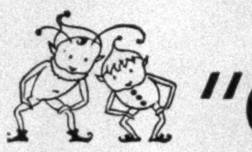

"GNOME"

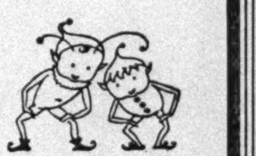

SCREEN-GRID RADIO

Complete—ready to play—Indoors or out

$118.50

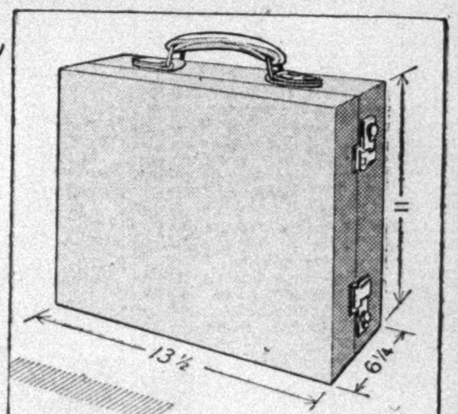

It's so successful we can't keep it in stock...as soon as one shipment comes in we have to cable for another.

It's a compact, concentrated screen-grid radio, no bigger than a portable typewriter...travels everywhere...13½x11x6¼ inches...weighs only 20 lbs.

Don't think of it as a portable...compare its performance with that of large all-electric sets...it gets the stations and gets them good and clear.

And it plays wherever you say...in the living room...on the penthouse...on the deck of your launch...in town or country.

First two shipments all snapped up

We suggest quick inspection

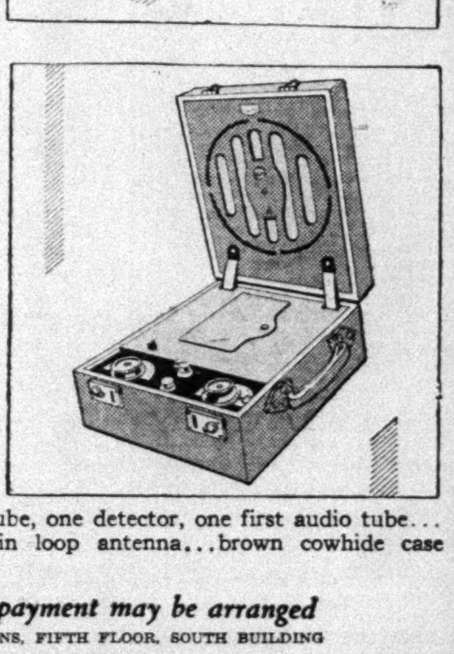

One screen-grid tube, one power tube, one detector, one first audio tube...batteries...cone speakers...built-in loop antenna...brown cowhide case and canvas cover.

Convenient terms of payment may be arranged

WANAMAKER'S—RADIO SALONS, FIFTH FLOOR, SOUTH BUILDING

WANAMAKER PLACE AT 9th STREET
Broadway to Fourth Avenue—8th to 10th Street

WANAMAKER'S
Formerly A. T. Stewart
STORE OPENS AT 9 STORE CLOSES AT 5

For orders and inquiries—GRAmercy 6200
For all other calls—STUyvesant 4700

The STRANGER in New York gets to WANAMAKER'S

in a few minutes from the leading hotel districts, as follows:

(The lists below are not all-inclusive...those shown are listed alphabetically)

The Astor Place Station of the Interborough Rapid Transit Line is within the Wanamaker Store

13 MINUTES FROM Columbus Circle District

Guests in these Hotels

BUCKINGHAM	MIDTOWN
CUMBERLAND	PARK CENTRAL
DEVON	PARK CHAMBERS
GREAT NORTHERN	WARWICK
HARDING	WELLINGTON

take the Brooklyn-Manhattan Subway at 57th Street and Seventh Avenue, to 8th Street Station, Wanamaker's

11 MINUTES FROM Times Square District

Guests in these Hotels

ALGONQUIN	LINCOLN
ASTOR	MANGER
BRISTOL	PARAMOUNT
CADILLAC	PICCADILLY
CHESTERFIELD	PLYMOUTH
CLARIDGE	PRESIDENT
CONTINENTAL	SCHUYLER
DIXIE	SEYMOUR
FORREST	SOMERSET
44th STREET	TIMES SQUARE
HERMITAGE	VICTORIA
IROQUOIS	WEBSTER
KNICKERBOCKER	WENTWORTH

take the Brooklyn-Manhattan Subway at 42nd or 47th Streets, Seventh Avenue, to 8th Street Station, Wanamaker's

9 MINUTES FROM Penn. Station District

Guests in these Hotels

ALCAZAR	LATHAM
BRESLIN	LE MARQUIS
COLLINGWOOD	McALPIN
GOV. CLINTON	MARTINIQUE
GRAND	NEW YORKER
GREGORIAN	PENNSYLVANIA
IMPERIAL	WOLCOTT

take the Brooklyn-Manhattan Subway at 34th Street, Broadway, to 8th Street Station, Wanamaker's

If you are staying at any one of the following hotels it is unnecessary to use any transportation, as you are within short walking distance of Wanamaker's, at Broadway, 8th and 10th Streets

From These Hotels

ALBERT	GROSVENOR
BERKELEY	JUDSON
BREVOORT	LAFAYETTE
BRITTANY	ONE FIFTH AVENUE
EARLE	VAN RENSSELAER
FIFTH AVENUE	

The 8th Street Station of the Brooklyn-Manhattan Transit Line is within the store for northbound passengers, and directly across the street for southbound passengers

17 MINUTES FROM Plaza District

Guests in these Hotels

14 E. 60th ST.	PLAZA
GOTHAM	SAVOY-PLAZA
LANGDON	SHERRY-NETHERLAND
LA SALLE	ST. REGIS
MADISON	WYNDHAM

take the Brooklyn-Manhattan Subway at 60th Street, Lexington Avenue, or 59th Street, Fifth Avenue, to 8th Street Station, Wanamaker's

11 MINUTES FROM Park Avenue District

Guests in these Hotels

ALLERTON	LEXINGTON
AMBASSADOR	LOMBARDY
BARBIZON	MONTCLAIR
BARCLAY	NEW WESTON
BERKSHIRE	PARK LANE
BEVERLY	RITZ-TOWER
BLACKSTONE	SAN CARLOS
DELMONICO	SHELTON
DORSET	SUTTON
DRAKE	WEYLIN
GLADSTONE	WALDORF-ASTORIA (under construction)

take the Interborough Subway at 59th or 51st Streets, Lexington Avenue to Astor Place Station, Wanamaker's

8 MINUTES FROM Grand Central District

Guests in these Hotels

BILTMORE	PETER COOPER
CHATHAM	RITZ-CARLTON
COMMODORE	ROOSEVELT
DUANE	RUSSELL
MARGUERY	TUSCANY
MURRAY HILL	

take Interborough Subway at Grand Central, to Astor Place Station, Wanamaker's

From These Hotels

use 33rd or 28th Street Stations, I.R.T., to Astor Place, Wanamaker's

BROZTELL	VANDERBILT
PRINCE GEORGE	WHITE
SEVILLE	

From These Hotels

use 23rd or 18th Street Stations, I.R.T., or walk to Store

GRAMERCY	GEORGE WASHINGTON
GRAMERCY PARK	MARTHA WASHINGTON
IRVING	
PARKSIDE	

BROOKLYN—If you are staying at the Bossert, or the St. George, take the Interborough or the Brooklyn-Manhattan Subway at Borough Hall—14 minutes to 8th Street or Astor Place Station, Wanamaker's

John Wanamaker New York

WANAMAKER PLACE—NINTH STREET AT BROADWAY

BAR LEADERS DECRY CURB ON LAW INQUIRY

Taft, Burlingham, Guthrie and Sheffield Deplore Cutting of Appropriation by Senate.

WANT NO PRIVATE FUNDS

Believe They Would Impair the Value of Recommendations of Wickersham Commission.

SEE BROAD SURVEY NEEDED

Assert Not Only Prohibition but Every Aspect of Criminal Law Needs to Be Studied.

Henry W. Taft, Charles C. Burlingham, William D. Guthrie and James R. Sheffield, leaders of the American bar, joined yesterday in deploring the action of the Senate in denying to the Wickersham Law Enforcement Commission sufficient funds to investigate other aspects of the administration of criminal law than the prohibition one. The Senate cut the scheduled appropriation for the Law Enforcement Commission from $250,000 to $50,000.

Mr. Taft declared that the Senate's action involved a "grave sacrifice of public interest," while Mr. Burlingham declared it to be essential that the commission be permitted to continue the full scope of its present activities, which have dealt not only with prohibition, but with almost every aspect of the administration of the criminal law.

Mr. Guthrie declared that the inevitable result of the Senate's action would be to "impair the serviceableness of the commission, and much of the value of ultimate recommendations." Mr. Sheffield said that the use of private funds to finance the commission's work would be highly undesirable.

Mr. Taft is a former president of the New York State Bar Association. Mr. Burlingham is president of the Association of the Bar of the City of New York. Mr. Guthrie has been president of both the city and State bar associations, and Mr. Sheffield is a former Ambassador to Mexico.

Taft Urges Wide Inquiry.

"It would be very unfortunate," Mr. Taft said, "if the National Commission on Law Enforcement and Observance should have to confine its investigation and recommendations to the enforcement of the prohibition law exclusively. It was the original idea of President Hoover that the entire system of administering law in the courts, and especially in the Federal courts, should be subjected to a scientific investigation, and that recommendations should be made by the commission to facilitate the processes for the enforcement of law in those courts and to remove congestion upon the calendars, which, in the thickly settled communities, has amounted to a denial of justice.

"Much of the procedure in the Federal courts is antiquated, and there are many improvements that may be made if they are recommended as a result of an investigation by a national body like the commission.

"The commission has, I am informed, made extensive investigation, through most competent experts, and has gathered together much material. It would be a grave sacrifice of the public interest if that material is not used as the basis for legislation proposed by the commission. Every system of jurisprudence requires a re-examination at intervals. After a time legal procedure and fundamental law must be re-examined and rejuvenated. And the time for this in Federal procedure and law has long since arrived.

"The enforcement of the prohibition law is, of course, a matter of great importance, but from the standpoint of the general administration of justice in the Federal courts, the other matters which are being dealt with by the commission are of much greater importance. I sincerely hope that the activities of the commission may not be confined to the investigation of prohibition."

Much Work Done, Burlingham Says.

"The work of the commission," Mr. Burlingham said in part, "should not be restricted to the prohibition law. That highly controversial subject excites the greatest interest, and is certainly a large factor in the problem. But before the Eighteenth Amendment, the administration of the criminal law in the United States was, as the late Chief Justice Taft said, a disgrace to our civilization. It is essential that the present investigation should be carried through. A large amount of statistical and other material has already been accumulated. This must be sifted and digested and the conclusions and recommendations of the commission prepared and presented to Congress and to the public."

Mr. Guthrie said in part:

"It would be a grave mistake to provide that the scientific and exhaustive investigation that the commission is now conducting shall be abandoned, and the present inquiry limited to the operation of the prohibition law and its administration and enforcement. No reliable and comprehensive recommendations in respect of this or any other single criminal law could be made by the commission without adequate understanding of general crime conditions, of the practical operation or failure of Federal and State criminal laws, and the causes of the present unsatisfactory enforcement and administration of these laws."

Opposes Use of Private Funds.

Mr. Sheffield in a statement said:

"The administration of criminal law in the United States has for many years been the subject of severe condemnation, both by the bar and by the people generally. Surely no finer body to study the broader aspects of this subject than the present commission could have been selected, and their findings and recommendations will have weight with all who know their experience, character and public service.

"I also trust that the Congress will make adequate appropriation for carrying on the work of this commission. It seems to me highly undesirable that private funds be used for this purpose. No matter how patriotic and high-minded the contributors, the very fact that private interests financed the commission would tend to lessen in the minds of many the value of its recommendations."

Boy Scout Is Fatally Hurt By Fall Off Maryland Cliff

Special to The New York Times.

CUMBERLAND, Md., June 29.—Charles Arthur Beggs, 16, only child of W. Stoner Beggs, coal billing agent of the Western Maryland Railroad, this city, fell today from a 200-foot cliff on the south branch of the Potomac, opposite the site of the Cumberland Boy Scout camp, twenty-five miles below Cumberland, and died an hour later at Allegheny Hospital here from a compound fracture of the skull.

The youth had been at the camp with seven other Boy Scouts and two Scout executives preparing the camp for the opening next Saturday.

LAY PLANS FOR VOTE ON LAW BOARD FUND

House Leaders Expect Action on Floor Tomorrow on Added $250,000.

CONFEREES WILL DISAGREE

Then Wood of Appropriations Committee Will Present Motion—Cramton Predicts Passage.

WASHINGTON, June 29 (AP).—Opportunity to vote on whether it desires to appropriate $250,000 to add to the unexpended balance of $88,000 for continuation of investigations by President Hoover's Law Enforcement Commission probably will be given the House Tuesday, under a plan of administration forces.

The controversy over the item that has caused President Hoover to threaten to obtain funds from private sources for the inquiry, in event Congress does not provide them, is before the House and Senate conferees on the second deficiency bill.

Under the law and its rules the House conference committee cannot accept the Senate amendment to the last of the big supply bills of this season, providing $50,000 for the commission to use exclusively for inquiry into prohibition enforcement. The House conferees will report disagreement and Chairman Wood of the House Appropriations Committee will submit to the House the proposition of appropriating the funds recommended for the commission by the Budget Bureau and President Hoover.

Representative Cramton, Republican, of Michigan, a dry leader and an influencial member of the Appropriations Committee, is confident that the House will act favorably on the item.

The item originally was stricken from the bill in the House on a point of order made by Representative La Guardia, Republican, of New York, on the ground that there was no existing law authorizing the commission for a second year.

Last year the commission was authorized by the Senate and $250,000 was appropriated for its investigations. Of this $88,000 is unexpended and would have been reappropriated. The Senate amended the deficiency bill, carrying about $80,000,000 for contingencies in government operation, to allow the commission $50,000, with a reappropriation of the unexpended balance, for prohibition inquiry only.

Appearing before the House Appropriations Committee in support of the item, Chairman Wickersham of the commission said the group had about half completed its work of studying all law enforcement, and had discovered a woeful need for revision of many of the criminal laws, as well as a lack of statistical information regarding law enforcement.

Asserting the Senate had initiated the commission, Mr. Cramton said the Chamber should be willing for it to complete its work in order to obtain the full benefit of the investigations.

"The matter is not a wet or dry issue," he asserted. "Prohibition is only one phase of law enforcement to be considered. The commission is studying important fundamentals dealing with the crime conditions, and it is a big work and is needed.

"If Congress should fail to give the necessary funds and permission to conduct the study on a broad scope, I believe President Hoover would be justified in obtaining private funds for this important work."

Mr. La Guardia attacked in the House yesterday as illegal Mr. Hoover's plan to obtain funds from private sources for the commission. However, he said, if the funds were voted on separately and favorably by Congress there would be no doubt they would be made available to the commission.

DEAN POUND BACKS HOOVER

Declares His Plan for Wide Enforcement Study Is Wise.

Special to The New York Times.

BOSTON, Mass., June 29.—Dean Roscoe Pound of Harvard Law School and a member of the Law Enforcement Commission, termed the law enforcement problem in America as "acute" as he left today for England. He declared that President Hoover's plans for law observance study had his "unqualified support."

Of the President's plan to raise by private subscription $100,000 to continue the present work of the commission, Pound said:

"The President's determination to logically study crime is once more emphasized. He is wise in dealing with law enforcement as any other large subject. It must be handled as a single question with the many different aspects to be ironed out later.

"All law enforcement and prohibition has many peculiar phases, but the question of enforcement is of first consideration and must be met firmly and with reason."

WOMEN CARD PLAYERS FREE

Court Releases 22 Seized on Complaint of Husband of One.

Twenty-two women poker enthusiasts, arrested Saturday night charged with disorderly conduct on the complaint of the husband of one of them, were discharged by Magistrate Smith in Essex Market court yesterday for lack of evidence.

Following the complaint of the husband, whose name was not revealed, who said his wife was an inveterate poker player and spent too much time and money at the game, Police Lieutenant Herman Staff and three of his men raided the apartment of Mrs. Rose Schwartz at 306 East Eleventh Street and arrested the players.

ASK REPEAL VIEWS OF COUNTY LEADERS

Women Wets Send Questionnaire to All Chairmen of Both Parties in State.

STATE PLANKS ARE URGED

Mrs. John D. Sheppard Says It Is No Longer Satisfactory to Evade Issue by a Referendum.

Carrying out its avowed intention of seeking to put every party leader and candidate on record on prohibition, the New York State Division of the Women's Organization for National Prohibition Reform sent yesterday a questionnaire to every Democratic and Republican county chairman in the State, asking each what he intended to do toward putting a plank for repeal of the Eighteenth Amendment in the State platform of his party.

The letter containing the questionnaire was signed by Mrs. John D. Sheppard, State chairman. It asked each county chairman the following three questions:

"1. Do you intend to call a meeting of the County Committee so that it may put itself on record on this important question?

"2. Will you ask the County Committee to pass a resolution recommending to the State Committee that a plank for the repeal of the Eighteenth Amendment be put in the State platform?

"3. If you attend the State convention as a delegate from your county will you work for and vote for such a plank in the State platform?"

"Tens of thousands of women in our New York State organization are convinced that the time has arrived for the major political parties to take a definite, clear-cut stand on prohibition," Mrs. Sheppard said at the New York headquarters of the organization, 485 Madison Avenue. "We feel that the major political parties can continue as such only if they are willing to assume a leadership on this most vital political issue. It is no longer satisfactory to evade this issue by such subterfuges as a State referendum."

Mrs. Charles H. Sabin is chairman, Mrs. Courtlandt Nicoll secretary and Mrs. Rose S. Potter treasurer of the national organization. Officers of the New York State Division include in addition to Mrs. Sheppard:

Mrs. EDWARD McCAGG of New York City.
Mrs. JOSE M. FERRER of New York City.
Mrs. EDWARD ROOT of Clinton.
Mrs. SAMUEL SLOAN of Garrison.
Mrs. HORACE HOTCHKISS Jr of Rye.
Mrs. ERNEST ADEE of Tuxedo Park.
Miss MARY HUN of Albany.
Mrs. CYRUS CLARK of Great Neck.
Mrs. G. M. G. FORMAN of Buffalo.
Mrs. FRANK THILLY of Ithaca.
Mrs. FLORENCE OSLER of Pittsford.

ROCKAWAY BUS WAR AGAINST CITY RENEWED

Independents, Defiant of Mayor's Order, Run Vehicles and Sympathetic Citizens Aid.

The bus war in the Rockaways was resumed yesterday when private owners or buses defied the order of the Department of Plant and Structures barring their vehicles from the street. At Hammel, near the railroad station, they established an improvised terminal, contending they had a right to operate as "sight-seeing buses" from private property.

Residents, many of whom are siding with the outlaws against the city, patronized the private buses freely. Drivers of city buses notified the department, and after a hurried conference between Robert H. Hibbard, secretary of the department, and police officials in the Rockaways patrolmen were instructed to issue summonses to all private buses seen picking up passengers.

About twenty summones were issued. But drivers insisted that, in most cases the police were without evidence, since passengers did not pay their fares until they alighted from the buses at their destinations, and that if there was any violation it was not committed until the passengers had paid their fares. The act of picking up a passenger, they contended, was no violation.

The bus war started about two years ago after trolley service was suspended, and bus owners sought to get the bus business between Far Rockaway and Neponsit. A month ago the Mayor ordered private buses off the streets and sent out city buses. Early last week twenty independents were arrested for operating without licenses and last Thursday ten were fined from $2 to $10 each. They were warned that if they continued to operate they might be sent to jail.

HELD IN RIOT AT CONSULATE

Two Communists to Get Hearing July 10 on Assault Charges.

Lawrence B. Cohen Jr. of 575 Park Avenue and Robert Sherman of 146 East Twenty-eighth Street, two of the Communists arrested on Saturday during the riotous demonstration before the British Consulate at 44 Whitehall Street, were arraigned before Magistrate Simpson in Tombs Court yesterday morning and were held on charges of felonious assault for a hearing on July 10. Bail was set at $1,000 each, but the two men remained in the Tombs last night.

Ann Manusky of 983 East 181st Street and Anna Rollins of 2,204 Church Avenue, Brooklyn, arrested during the disturbance, were released in the custody of their lawyer. They will have a hearing on Thursday on charges of disorderly conduct.

Jacques Buitenkant, lawyer for Cohen and Sherman, entered a plea of not guilty for his clients and denied charges that they had assaulted two policemen. The complainant against Cohen was Patrolman James Vines, who alleged that the defendant hit him on the head with a club. Sherman was charged with having kicked Patrolman James Toner.

A small group of Communists was in court.

Dr. Wylie Urges Social Service.

One of the outstanding solutions of today's social problem is a desire and willingness to be grateful for the work other people do, said the Rev. Dr. Dwight W. Wylie, in his sermon yesterday morning at the Central Presbyterian Church, Sixty-fourth Street and Park Avenue. "Life is vicarious," he said. "Sir John Herschel, the English astronomer, formed an association merely to be of help to his fellow creatures. The same thing can be said about Christ. He lived and gave Himself to make life better."

21 New Schools to Be Ready in September; Will Seat 32,891 and Cost City $18,775,000

Twenty-one new schools, including five high schools, will be completed during the Summer, according to details of the schedule of the Board of Education made public yesterday. The buildings will be ready to receive pupils at the opening of school in September, or shortly thereafter. The new schools will have a seating capacity of 32,891, and represent a total cost of $18,775,000. They are expected to reduce by 20,000 the number of pupils on short time or special session.

The four of the five new high schools which will be ready in September constitute the largest group ever opened simultaneously. The fifth will be completed the following month. These five schools, including one in every borough except Richmond and two in Brooklyn, will accommodate 16,400 pupils and will cost $11,800,000.

The most costly item in the list is the Evander Childs High School in the Bronx. It covers an entire block, bounded by Gunhill Road, Bronxwood Avenue, Magenta Street and Barnes Avenue, and the cost is $3,027,000. The Textile High School at West Eighteenth Street and Ninth Avenue will cost $2,655,000.

Brooklyn, which needs more seats for school children, as indicated by the last census, has the new Abraham Lincoln High School on Ocean Parkway and West Avenue, Coney Island, which will cost $2,500,000, and the Brooklyn Industrial High School for Girls at Dean Street and Third Avenue, which will cost $1,350,000.

Another costly structure is the John Adams High Schol in Woodhaven, Queens, where the population has greatly increased in the past few years. This school covers a square block bounded by Rockaway Boulevard, 101st Street, Sutter Avenue and 103d Street. The cost is given as $2,300,000.

The complete list of schools being made ready for Fall occupancy follows:

School.	Seats.
Manhattan.	
Textile H. S.—W. 18th St., East 9th Av.	2,657
Bronx.	
P. S. 17 Add.—City Island	200
P. S. 71 Add.—Roberts Av., bet. Jarvis and Hobart Avs.	1,180
P. S. 89 Add.—Mace Av., from Paulding to Colden Av.	300
Evander Childs H. S.—Gun Hill Rd., Bronxwood Av., Magenta St. and Barnes Av.	4,750
	6,430
Brooklyn.	
P. S. 10—7th Av., bet. Prospect Av. and 17th St.	2,000
P. S. 203 Add.—Av. M., bet. E. 51st and 52d Sts.	1,690
P. S. 208 Add.—Av. D, bet. E. 48th & 49th Sts.	1,220
P. S. 209—E. 7th St., Av. Z, Coney Island Av. and Manor Court	1,400
P. S. 230—Albermarle Rd., bet. Dahill Rd. and Gravesend Av.	1,650
Abraham Lincoln High School—Ocean Parkway and West Av.	3,696
Bklyn. Ind. H. S. for Girls—Dean St., East of 3d Av.	1,626
	13,282
Queens.	
P. S. 34 Add.—Springfield Blvd. and Hollis Av., Queens Village	576
P. S. 52 Add.—New York Blvd. and Grand Av., Springfield.	Auditorium & 2 Gymns.
P. S. 100—111th Av., 118th St., Richmond Hill	1,750
P. S. 133—85th Av. and 248th St., Creedmoor	1,000
P. S. 135—89th Av. & 207th St., Hollis	1,000
P. S. 147—116th Av. & 218th St., St. Albans	1,000
P. S. 154—162d St. and 75th Rd., Flushing-Hillcrest	1,000
John Adams H. S.—Rockaway Blvd., 101st St., Sutter Av. and 103d St., Woodhaven	3,696
	10,022
Richmond.	
P. S. 5—Huguenot	500

POLICEMAN KILLS MAN IN STREET ROW

Suspended and Arrested for Homicide When Stories of Shooting Conflict.

INSISTS HE WAS ATTACKED

But Three Say They Saw Him Start Quarrel and Club and Shoot Queens Motorman.

Patrolman Raymond MacFarland of the Astoria precinct in Queens was arrested yesterday on a charge of homicide and was suspended. His superiors started an investigation of conflicting stories of the shooting of Thomas Healy of Elmhurst Manor, a motorman for the New York & Queens Railway Company.

MacFarland's version of the shooting differed from that of three men who are said to have witnessed it. MacFarland said that at 6 A. M. he was on his post a short distance from the New York & Queens Railway car barns in Woodside when he heard men quarreling in the car barn restaurant. He went there, restored quiet and left, he said.

Healy, the policeman said, was one of those in the quarrel, but left while order was being restored and waited in the street. There, according to MacFarland, Healy became noisy again and aimed a blow at him and then started to run.

Two shots were fired by the policeman. He said he aimed these into the ground, merely to frighten Healy, and that they had the desired effect, but that Healy turned around, came back and again became abusive. A tussle followed, according to MacFarland, and when it seemed that Healy was overpowering him he fired one shot in self defense. The bullet entered Healy's heart.

MacFarland and three men who were in the restaurant were taken to the Hunters Point precinct for questioning by Abner Pike, Assistant District Attorney; Deputy Police Commissioner John A. Leach, Captains John Elwood of the Hunters Point precinct, James Keane of the Astoria precinct and Inspector John J. Gallagher, who is in charge of patrolmen in Queens.

The three witnesses were Earl Kelly, 22 years old, of 31-47 Ninety-third Street, Elmhurst Manor; Patrick Kerrigan, 22, of 587 Parsifal Place, the Bronx, and Michael Burns, 22, of 31-35 Forty-seventh Street, Astoria. Their version of the shooting was taken down by a stenographer and all signed the statement. MacFarland confined himself to an oral version.

The three men, friends of Healy, insisted that it was MacFarland who opened the quarrel with Healy. They said that he hit Healy with his nightstick and sent him sprawling and while the motorman was on the ground fired the fatal shot. After this story was told MacFarland was examined by Dr. Edward Riley, a department surgeon and found fit for duty. Deputy Commissioner Leach ordered his suspension.

MacFarland lives at 105 Powers Street, Brooklyn. He is 30 years old and has been on the force six years. He is married. Healy was unmarried. MacFarland will be arraigned today in the magistrate's court in Long Island City.

G. A. Plimpton Back From England.

George A. Plimpton, president of the board of trustees of Amherst College, returned yesterday on the Cunarder Caronia from a visit to England, where he delivered several lectures on the life of Shakespeare at Oxford University. Mr. Plimpton, who is head of the firm of Ginn & Co., text-book publishers, was the guest at Oxford of Dr. H. A. L. Fisher, master of New College, at whose request he made the trip.

DR. JEFFERSON ENDS 32-YEAR PASTORATE

Large Congregation Hears His Farewell Sermon at the Broadway Tabernacle.

MADE 'HONORARY MINISTER'

Preaches on Same Text He Used at First Service He Conducted—Lauded in Resolutions.

Throngs gathered yesterday morning and last evening in the Broadway Congregational Tabernacle, at Fifty-sixth Street, to hear the Rev. Dr. Charles E. Jefferson preach his final sermons as the pastor after serving thirty-two years. The Rev. Allan Knight Chalmers, pastor of the First Presbyterian Church, Buffalo, N. Y., will become Dr. Jefferson's successor on Oct. 1.

Coincident with his retirement, announcement was made that the official title of "honorary minister" of the tabernacle had been voted to Dr. Jefferson with a pension of $3,000 a year. Dr. and Mrs. Jefferson will leave tomorrow for their Summer home at Fitzwilliam, N. H. They will return in the Fall and continue to make their home at 121 West Eighty-first Street.

Coincident also with the final leave-taking of Dr. Jefferson, the Ecclesiastical Council of the Congregational Churches of New York, headed by the Rev. Dr. S. Parkes Cadman, made public a resolution it had unanimously adopted, declaring "by every test of the Christian ministry" that of Dr. Jefferson "must be regarded as one of the most distinguished pastorates in our generation" and praising him for never having "subjected that ministry to the shiftings and catchwords of the hour."

At the conclusion of the morning service nobody went out. Instead, the congregation moved, spontaneously, up the aisles. More than 700 persons formed in line and walked by the pastor as he greeted virtually every one by name and presented to each a booklet, "Thirty Years in Broadway." This contains a series of nine brief articles which have been printed in the last nine issues of The Tabernacle Tidings, a monthly parish organ founded and edited for thirty-two years by Dr. Jefferson.

Dr. Jefferson in his morning sermon took the same text which he had used when he delivered his first sermon from the Broadway pulpit. The text was: "God so loved the world that He gave His only begotten Son that whosoever believeth in Him should not perish, but have eternal life."

"It is a great sentence," said Dr. Jefferson. "It begins with the word 'God,' the greatest noun in human speech, and the noun is followed by the greatest verb which the tongue can speak, the verb 'love.' The sentence ends with the word 'life,' a word so deep and high that it leaves us wondering. All the words are mysterious. God is a mystery and so is love and so is life. It is a mystery that God can give His Son, that God can love a world like this. It is a mystery that God can suffer.

"This sentence gives us the Christian religion in a nutshell. It carries us into high altitudes. From this sentence we can look down on the controversies of the world and see how petty are many of the discussions in which men are engaged."

In addition to Dr. Cadman the other members of the committee who drew up the resolutions were the Rev. Dr. J. Stanley Durkee, pastor of Plymouth Church, Brooklyn, and the Rev. Dr. Edward Weeks Cross, pastor of the Union Church, Richmond Hill, L. I.

Dr. Jefferson will be 70 years old on Aug. 29. He offered his resignation more than a year ago, asking that it take effect on his natal day and stating he did this to enable the church to secure a new pastor without a cessation.

"Sets a Standard of the Highest Character"

"THE NEW YORK TIMES sets a standard of the highest character. Naturally, a newspaper which protects its readers so carefully from the deceit and even harm through fraudulent medical advertising should enjoy the full confidence of a wide, discriminating public, such as you have."

SHIRLEY W. WYNNE, M. D.,
Commissioner of Health,
City of New York.

FIGHTS SPORT FIELD ON RESERVOIR SITE

Straus Says Plan for Stadium and Tracks Menaces the Program of Architects.

OUT OF PLACE, HE ASSERTS

Central Park Now Contains Too Little Space for Repose and Quiet, Association Head Declares.

The plan for developing the lower reservoir site in Central Park, which has been carefully worked out by the New York Chapter of the American Society of Landscape Architects and approved by Park Commissioner Walter R. Herrick, is threatened by a movement of sports enthusiasts, it was disclosed yesterday.

This movement seeks to have the site used for a huge athletic field, with running tracks and stadium, according to former Senator Nathan Straus Jr., president of the Park Association of New York City, Inc. In a letter to the members of the park association yesterday Mr. Straus appealed to them to resist the movement.

"Although there has been widespread endorsement of the plan submitted by the New York Chapter, American Society of Landscape Architects, by civic bodies and individuals qualified to judge, a danger has arisen that this plan may be wholly discarded," the letter said. "Athletic associations and groups of people interested in fostering sports are agitating for a different plan, the chief feature of which will be huge athletic fields, running tracks and a stadium. The Park Association of New York City, while in sympathy with any sound plan for increasing facilities for athletics in the greater city, does not believe that Central Park is the proper place for them.

"A portion of Central Park is now devoted to baseball fields, tennis courts, a bridle path and a children's playground, leaving too little room for the repose and quiet which people seek in a park. The plan of the American Society of Landscape Architects provides playgrounds for small children and, in fact, two large wading pools screened from the general view by shrubbery. Moreover, the great central lawn is adaptable for play use during the Summer months. The plan in fact gives as much room for play and athletics as is compatible with sound park landscaping.

"Your association considers this matter of sufficient importance so that it has urged upon Commissioner Herrick the necessity for presenting the plan of the New York Chapter, American Society of Landscape Architects, in such form as to be readily comprehensible to the layman. The Park Association has offered to contribute $200 toward the preparation of a scale, color, plaster model. Commissioner Herrick has accepted this offer and our fund will be used for the preparation of such a model.

"Any substantial increase in the area devoted to athletics and sport would mean the destruction of the integrity of the Central Park plan and would spell the doom of Central Park as we know and love it. Fitting development of the lower reservoir site is not only of vast importance in itself but is a crisis in the history of Central Park."

FOR SERVICE CHARGES IN PARKS OF STATE

State Council of Parks Voices Appreciation of Roosevelt's Stand for Parking Levy.

BEAR MOUNTAIN, N. Y., June 29.—Justification for moderate service charges to the public in State parks and a movement for "park men in park positions" as against political appointees, were discussed at the June meeting of the State Council of Parks held here last night.

Members of the council spent the week-end inspecting the parks of the Westchester County system and the Palisades Interstate Park. Yesterday they visited Westchester parks. The business meeting was held last night at Bear Mountain Inn.

Discussion of service charges in State parks centred about a complaint made to Governer Roosevelt by a citizen of Ithaca, N. Y., against parking charges in one of the divisions of the Finger Lakes park system. Governor Roosevelt in a letter declared that he believed that moderate charges for parking and other public services were justified.

The Governor pointed out that State park bond issue funds, voted by the people in 1924, were nearly exhausted, and that the program of acquisition and development is now being carried on by annual appropriations totaling about $11,000,000. The council adopted a resolution expressing appreciation of the Governor's stand in support of moderate charges.

With regard to the desirability of employing and retaining experienced men in park positions, several members of the council reported examples of pressure upon them to accept appointees for political reasons. It was agreed that the best interests of the State park system called for "park men in park positions and continuity of service of such men."

Former Judge Alphonso T. Clearwater of Kingston, president of the Niagara State Reservation Commission, was unanimously elected vice chairman of the council to succeed the late former Senator A. T. Fancher of Salamanca, who was chairman of the Allegany State Park Commission.

Robert Moses, president of the Long Island State Park Commission and chairman of the council, presided at the session.

This morning the members of the council toured the camping areas of the Harriman State Park.

This afternoon the party visited Palisades section of the park in New Jersey and went on a boat tour along the river. They arrived at Alpine Landing just in time to greet Major Kingsford-Smith and his associates of the Southern Cross transatlantic flight, who landed, after a trip on the Hudson on the yacht of Anthony Fokker, to pay a visit to the home of Manuel Rionda on the top of the Palisades.

Mr. Rogers Figures Out a Way To Get Ahead of the Senate

To the Editor of The New York Times:

MINNEAPOLIS, Minn., June 29. The Senate just sits and waits till they find out what the President wants so they know how to vote against him.

Be a good joke on 'em if he didn't let 'em know. For instance, if he had announced that he was going to let the Wickersham committee go and didn't want any more money voted for 'em, why they would have voted them a million dollars.

That's the way Mr. Coolidge used to do. He would keep 'em guessing so long that they voted his way accidentally part of the time.

Yours,
WILL ROGERS.

CRAIN WILL FIGHT NEW WALSH MOVE

To Resist Effort to Get Minutes of Grand Jury That Indicted the Chairman.

MAYOR SEEKS A SUCCESSOR

Tuttle Asks State for Tax Returns of Chairman and Doyle for His Inquiry.

District Attorney Crain will oppose the move of William E. Walsh, former chairman of the Board of Standards and Appeals, for permission to inspect the minutes of the New York County Grand Jury which indicted him, it was learned yesterday. Argument against granting of the motion will be made by Assistant District Attorney William Maloney, it was said.

The argument will be before Judge George A. Donnellan in General Sessions, where the former chairman will be represented by James A. Delehanty, former Judge of Special Sessions. His plea, it is understood, will be based upon the affidavit filed Saturday by Mr. Walsh.

In moving for permission to inspect the minutes, which is the usual prelude to moving for dismissal of the indictment, Mr. Delehanty is expected to hold that the low rent paid by Mr. Walsh for his apartment at 25 East Eighty-sixth Street had nothing to do with the favorable consideration by the board of various applications by Joseph Golding, president of the Massex Building Corporation, owner of the building. He is also expected to deny categorically the testimony given by witnesses before the Grand Jury.

Asks State Tax Returns.

United States Attorney Tuttle announced last night that he had requested the State Income Tax Bureau for permission to inspect the returns filed in recent years by Mr. Walsh and by Dr. William F. Doyle, who is under indictment in connection with his appearance before the board.

"As a means of aiding our continued inquiry," he said, "I have, by subpoena, requested the State Tax Bureau to permit me to inspect these income tax returns. In view of the fact that I have heretofore assisted the State authorities in procuring permission of the Federal court to inspect the minutes of Federal grand juries in connection with State investigations into this very subject-matter, I am hopeful that a way can lawfully be found to permit me to see these State income tax returns, which would be useful to us for purposes of comparison.

"Both the Federal grand jury and myself feel that the investigation into the several matters which have been the subject of recent public attention should be continued and pressed. A quantity of material has come to us from various sources, and this material will have to be sifted and carefully examined.

"It is important, however, to emphasize again that Federal jurisdiction is necessarily limited to provisions of the Federal law. It was for this reason that the Federal grand jury in its recent presentment declared that, in its opinion, there should be 'immediate and searching public investigation by an authority or body which is not so restricted and can force and effectuate full disclosures in the interest of the public welfare and honest government.'

"In this connection recent experience has demonstrated the necessity for as early an enactment as possible of State and Federal laws providing that acceptance of public office should be a waiver of a constitutional guarantee against self-incrimination in matters involving the administration of such office."

Mayor to Study Situation.

While the case against Mr. Walsh is being threshed out in the offices of the District Attorney and the United States Attorney, Mayor Walker will continue to study the problem of determining upon Mr. Walsh's successor. Some time this week, possibly today or tomorrow, he is expected definitely to act on the proposal that a committee of citizens be appointed to map out means of overcoming alleged evils in the present functioning of the appeals body.

An amendment to the City Charter to provide wider scope than at present permitted under the law in the appointment of a successor to Mr. Walsh was advocated yesterday by William H. Allen, director of the Institute for Public Service, in communications to Mr. Walker, Leader John F. Curry of Tammany and to city officials.

Under Section 718 of the charter the Mayor's choice in making appointment to the chairmanship is restricted to an architect or a structural engineer of fifteen years' experience. Holding that widening of this restriction was "the best possible first step toward finding a properly qualified successor" to Mr. Walsh, Mr. Allen continued:

"No matter who the chairman is, the charter now requires among the three part-time members one structural engineer of ten years' eperience and one employing builder of the same minimum experience. Thus, building experience is assured outside the chairman.

"It is now optional with the Mayor whether there be any architect at all on the board, which indicated that an architect for chairman was not considered necessary. The abuses to be stopped and the vision and public interest to be insured do not require an architect for the one full-time membership.

"Unless the requirement is amended so that an executive of judicial mind and uncorruptible spirit may be named, the Mayor will be practically forced to name an unsuccessful or only tolerably successful architect or structural engineer."

EXPORTS HOLDING UP NEAR 5-YEAR LEVEL

Chamber of Commerce Analysis Shows First Quarter Only 4 Per Cent Below 1924-28.

SOME SHARP GAINS MADE

Farm, Electrical and Metal Machinery Sales Jumped, Despite the World Depression.

PRICE DECLINES GENERAL

Cotton Held First Place Among Exports Owing to Severe Drop in Automotive Trade.

Special to The New York Times.

WASHINGTON, June 29.—American exports in the first quarter of 1930, amounting to $1,129,000,000, were only about 4 per cent below the average for similar periods of the years 1924-1928, said the foreign commerce department of the United States Chamber of Commerce in an analysis of foreign trade, made public today.

"As compared with the exceptionally buoyant first quarter last year," the analysis said, "export totals for the first three months of this year show a decline of about 20 per cent.

"This decrease in the volume of and dollar value of American exports is a reflection of the world-wide business recession and fall of commodity prices, with the consequent lowered purchasing power of our foreign markets.

"For the first time since 1922," the Chamber's report continues, "the export figures show a preponderance of declines. The values of only fourteen of our fifty chief exports (28 per cent of the total value of exports) were larger in the first quarter of 1930 than in the corresponding periods of 1929. Five of these fourteen were machinery items. In quantity only twenty-six out of ninety-five articles (26 per cent) recorded increases."

"During the first quarter of 1930 the average price of many of our principal exports was lower than for the corresponding period of 1929. These included the three leading commodities, unmanufactured cotton, automobiles and gasoline, naphtha, &c., which comprised more than one-fourth (29 per cent) of our total exports. Other lower priced commodities were leaf tobacco, lard, coal and coke, kerosene, iron and steel plates, sheets, skelp and strip, furs, cotton cloth, leather, gas and fuel oil, automobile tires, structural iron and steel, hams and shoulders, typewriters, fertilizers, oil cake and oil cake meal, and canned milk.

Some Prices Higher.

"The average export prices of certain commodities were somewhat higher in the first three months of 1930 than in the January-March period of 1929. These items include lubricating oil, refined copper, wheat, wheat flour, boards, planks, and scantlings, tubular products, canned fruit, bacon, fresh apples, accounting and calculating machines and sawed timber.

"During the quarter exports of unmanufactured cotton amounted to only 865,306,000 pounds, the smallest total for a first quarter since 1924. The value amounted to but $154,000,000. Nevertheless, this amount was sufficient to maintain cotton in first place among our exports, owing to the severe decrease in automotive exports.

"One of the severest declines among our exports was sustained by automobiles, parts and accessories, the value of which was only $97,000,000, or 46 per cent lower than a year ago. However, the number exported was 60 per cent above the average of the 1924-1928 first quarters.

"Exports of passenger cars totaled only 56,154, or 49 per cent less than a year ago and 11 per cent below the five-year average shipments. Foreign shipments of automobile engines totaled 30,861, a decline of 18 per cent.

"Exports of gasoline, naphtha, &c., continued very large. We shipped abroad during the first quarter of 1930 15,953,000 barrels, valued at $68,628,000, an increase in quantity over last year of 24 per cent and 80 per cent above the 1924-1928 average exports. The value increased 14 per cent over last year and 39 per cent above the five-year average.

Farm Implement Sales Rose.

"Sales abroad of agricultural machinery and implements continued to show a large total increase during the first quarter of 1930, owing mainly to purchases of tractors and combines by Soviet Russia, two-thirds of our total exports of these machines going to that market. Purchases to most of the other markets were off.

"Another bright spot in our export trade," the report continued, "was in electrical machinery and apparatus, foreign purchases of which have been increasing steadily since 1921, particularly by Canada, our chief market for these products. The total value of electrical goods shipped abroad during the first quarter of 1930 was $32,844,000, or 9 per cent above the 1929 figure and 71 per cent greater than the five-year average.

"Power-driven metal-working machinery increased 11 per cent over shipments made a year ago and 140 per cent above the 1924-1928 average.

"Exports of metals as a whole declined 30 per cent, with semi-manufactures of iron and steel off 18 per cent; steel mill products falling 23 per cent; and advanced manufactures of iron and steel declining 25 per cent. Refined copper showed a loss in quantity of 51 per cent as compared with the first quarter of 1929 and was 49 per cent below the five-year average.

"The first quarter's exports of cotton cloth, duck and tire fabric amounted to 108,000,000 square yards, 37 per cent smaller than shipments abroad a year ago, but only 7 per cent below the average for 1924-1928.

"The demand for wheat improved substantially during the first quarter of 1930, sales to Europe and Japan, at somewhat higher prices than last year, being much larger than a year ago. Exports amounted to 15,845,000 bushels, 57 per cent larger than in 1929 and 8 per cent above the five-year average. The value, $19,994,000, was 65 per cent higher than last year.

"Packing-house products as a whole declined 9 per cent, due mainly to the heavy decrease in lard exports, as meats made a 6 per cent gain."

22 SOLDIERS NAMED TO GO TO WEST POINT

Enlisted Men Win Chance to Study for Commissions at Military Academy.

BEGIN COURSE TOMORROW

Six of the New Cadets Are Sons of Army Officers or Enlisted Men.

Twenty-two enlisted men of the United States Army have won appointments to West Point Military Academy and will begin their four-year course there on July 1, it was announced at the academy by Major Gen. William R. Smith, superintendent. All the men have attended preparatory schools conducted by army officers for soldiers aspiring to a commission.

The fathers of six of the men are either army officers or enlisted men. Almost every combat branch of the army is represented.

Those named for admission follow:

JAMES O. BAKER, private, Engineers, Fort Sherman, Canal Zone. Home address: Mesa, Col.

EUGENE H. CLOUD, private, Coast Artillery, Fort Amador, Canal Zone. Home address: Hampton, Va. Father is in regular army.

NOEL M. COX, private, Company C, First Chemical Regiment, Chemical Warfare Service, Fort Benning, Ga. Home address: Walnut Grove, Ky.

WILLIAM A. CUNNINGHAM, private, Company E, Twenty-second Infantry, Fort McPherson, Ga. Father is Captain in regular army, stationed in Canal Zone.

HAROLD C. DAVALL, private, Company G, Twenty-second Infantry, Fort McPherson, Ga. Home address: Phillipsburg, N. J.

ELLIS O. DAVIS, private, first class, Army Air Corps, Chanute Field, Ill. Home address: Climax, Mich.

HALLET D. EDSON, private, Headquarters Battery, Fifty-second Coast Artillery, Fort Hancock, N. J. Home address: Norfolk, Va.

LLOYD E. FELLENZ, Company H, Twenty-seventh Infantry, Hawaii. Father is warrant officer, army, stationed at Hawaii.

ROBERT W. FULLER, Headquarters Battery, Twelfth Coast Artillery, Fort Monroe, Va. Home address: Washington, D. C. Attended George Washington University prior to enlistment.

RICHARD L. HENDERSON, private, Company D, Eighteenth Infantry, Fort Hamilton, N. Y. Home address: Rochester, N. Y. Father is Captain in regular army, stationed in Canal Zone.

GERALD J. HIGGINS, sergeant, Company F, Third Engineers, Hawaii. Home address: Buhl, Idaho.

CHARLES W. HILL, private, Company E, Twenty-seventh Infantry, Hawaii. Father is Captain and chaplain in regular army, stationed in Panama.

STANLEY HOLMES, private, Headquarters Company, Fourteenth Infantry, Fort Davis, Panama, C. Z. Home address: New Castle, Pa.

CARL E. JOHNSON, private, Troop E, Seventh Cavalry, Fort Bliss, Texas. Home address: Muskogee, Okla.

JOSEPH L. JOHNSON, Headquarters Detachment, Eighteenth Field Artillery, Fort Sill, Okla. Home address: Nashville, Tenn.

VINCENT S. LAMB, Tenth Motorcycle Company, Corozal, C. Z. Home address: Taunton, Mass.

WILLIAM S. PENN, private, Headquarters Battery, Seventeenth Field Artillery, Fort Bragg, N. C. Home address: Clayton, N. C. Attended Duke University prior to enlistment.

THOMAS D. ROGERS, private, Company A, Thirty-first Infantry, Philippine Islands. Home address: Devil's Lake, N. D. Two years at North Dakota State College prior to enlistment.

DAVID B. RUTH, private, Twentieth Bombardment Squadron, Army Air Corps, Langley Field, Va. Home address: Bristol, Va.

JOHN H. SQUIER, private, Company F, Twenty-seventh Infantry, Hawaii. Home address: Arlington, Va. Father is Master Sergeant, finance department, regular army.

WILLIAM H. WISE, private, Second Chemical Company, Chemical Warfare Service, Hawaii. Home address: Pontiac, Ill. Father is Captain in regular army, Chemical Warfare Service, stationed at Edgewood Arsenal.

YOLE H. WOLFE, private, Headquarters Battery, Twelfth Coast Artillery, Fort Monroe, Va. Home address: Lebanon, Pa.

LOST and FOUND

Rates 75 cents an agate line daily; 80 cents Sunday.

Advertisements received until midnight. Telephone LACkawanna 1000. New Jersey, Mulberry 4-3900 (Newark), 9 A. M. to 5:30 P. M. daily; Westchester, White Plains 5300, 9 A. M. to 5:30 P. M. daily; Long Island, Garden City 3605 (Mineola), 9 A. M. to 5:30 P. M. daily.

Found articles of no apparent intrinsic worth but of sentimental value advertised without charge.

Key tags issued on application with registered index numbers and tags to attach to collars of dogs and cats—for 15 cents each.

LOST.

BANKBOOK, No. 31-3829. Corn Exchange Bank Trust Company, South Brooklyn Branch.

HANDBAG, tapestry, watch, about $40; Broadway-122d. Secor, 521 West 122d; reward.

HAT BOX, black patent leather, Saturday afternoon, uptown Manhattan; liberal reward. Leitzig, Long Beach 879.

PURSE, black, Wednesday night, Central Park; $500 note, $92; reward. Intervale 2112.

LOST—Union Pacific Railroad Company first mortgage railroad and land grant 4% gold bond, numbered A165 for $500 registered as to principal and interest in the name "Wallace & Co." Notice is hereby given to show cause to said railroad company, 39 Broadway, New York City, why said bond should not be canceled and a new bond issued.

Jewelry.

BROOCH, initialed marquisite, 34th St., between Lanson's and Macy's, Saturday afternoon; valued for memories and associations; liberal reward. Call Vanderbilt 7441, Miss D. Barnett.

BROOCH, platinum, marquis shape, 3 large diamonds, 2 rows small diamonds, Tuesday; reward. Call 9 A. M., Circle 8000, Room 1747.

BROOCH, gold, amethyst flower ornament; diamond centre; value because of association; reward offered. Elmsford 1790.

$100 REWARD

for return of man's white gold ring containing diamond about 2 carats; lost June 24 between West 116th St. and West 84th St. Toplis & Harding, 150 William St. Beekman 2911.

$450 REWARD.

Diamond bow-knot brooch with diamond tassel attached, lost June 22 in Greenwich, Conn. Herbert J. Payne, 15 William St. Hanover 0633.

$25 REWARD.

Cigarette holder, of amber, onyx and diamonds, June 24, vicinity Savoy-Plaza, 50th St., or in taxi. Return Cartier, 653 5th Av.

Wearing Apparel.

$25 REWARD.

Box of Dresses taken from La Salle car on West 43d St., Friday afternoon; no questions asked. Stern, Oakwood 2284.

Cats, Dogs and Birds.

AIRDALE, male, black, tan, licensed, 19462R, Webster-Fordham Road; reward. Rhinelander 3744.

BOSTON BULL, black, white forehead, male, Thursday afternoon, Van Cortlandt Park; liberal reward; no questions asked. Kahn, 2,065 Grand Concourse. Sedgwick 3800.

WIRED-HAIRED terrier, male, black, Verona license, No. 68; reward. Verona 8-7578.

AUCTION SALES.

NOTICE OF SALE

Pursuant to the terms of a collateral agreement made between G. & F. Improvement Corporation and Solomon Ginsberg and Israel Willis dated May 2nd, 1929, and recorded in the Office of the Register of the County of Bronx on June 19th, 1930, in liber 1498, page 265 of mortgages and indexed under Section 9, Block 2505, the undersigned Solomon Ginsburg and Israel Willis will sell at public auction at the Exchange Sales Room, No. 56 Vesey Street, Borough of Manhattan, New York City, on the 1st day of August, 1930, at 12 o'clock noon on that day by J. H. Mayers, auctioneer, the mortgage and bond accompanying the same made by 1115 Jerome Avenue Corporation to G. & F. Improvement Corporation given to secure the payment of the sum of $114,250 and interest in installments, covering premises situated at the northwest corner of Jerome Avenue and 166th Street, Borough of Bronx, New York City, known as 1115 Jerome Avenue and which mortgage was recorded in the Office of the Register of the County of Bronx on May 3rd, 1929, in Liber 1404, page 282 of mortgages and indexed under Section 9, block 2505, and then assigned by the G. & F. Improvement Corporation to the said Solomon Ginsburg and Israel Willis as collateral security by an assignment in writing recorded in the office of the Register of the County of Bronx on May 3rd, 1929, in Liber 1404, page 285 of mortgages, upon such terms as will be read by the auctioneer at the time of sale.

SOLOMON GINSBURG
ISRAEL WILLIS

Dated, New York, June 27, 1930.
HENRY GREENBERG, Attorney for Solomon Ginsburg and Israel Willis, 99 Nassau Street, Borough of Manhattan, New York City.

Fourth of July Used-Car Offerings

On Wednesday, July 2, The New York Times will publish display advertisements of New York dealers who offer used cars, under the head of "Fourth of July Used-Car Offerings" on a sports page. You may have a car for immediate delivery in time to use over the holiday.

The New York Times

44 RESERVE OFFICERS TO TAKE TRUCK TOUR

Ordnance Groups Called for Two Weeks' Training, With Miller Field as Base.

Forty-four officers of the Ordnance Corps, United States Army Reserve, will mobilize at Miller Field, Staten Island, next Sunday for two weeks' field training, which will be devoted to a tour by motor truck with overnight encampments, Major Gen. Hanson E. Ely, commanding the Second Corps Area, announced yesterday. The officers, who will be attached to eight companies, are:

Twenty-second Ordnance Maintenance Co.—Captain Spurgeon W. Howatt, Metuchen, N. J.; Second Lieutenants Edmond A. Georgi, Kenvil, N. J.; Luther H. Bender, Montclair, N. J.; John J. Boltano, Arrocher, N. J.; Edward H. Wells Jr., New York, and Harold E. Smith, Summit, N. J.

Twenty-eighth Ordnance Co.—Lieutenants Carroll W. Elliott, Newark, N. J.; William H. Bunke, Upper Montclair, N. J.; Morris S. Gudger, New York; John G. Kohl, Richmond Hill, L. I., and Charles B. Roede, Jersey City.

302d Ordnance Co.—Captain Christopher L. LeVien, New York; Lieutenants George C. Masters, New York; John H. Sendele, New York, and Green B. Cook, Brooklyn.

303d Ordnance Co.—Lieutenants Raymond C. Ford, Millburn, N. J.; Luis Gibson, Upper Montclair, N. J.; Eben F. Oliver, Jersey City; James H. Aiken, New York, and Julius Demeter, Newark, N. J.

352d Ordnance Co.—Captain Joseph G. Smith, East Orange, N. J.; Lieutenants Oscar F. Olsen, Schenectady, N. Y.; Albert F. Meyer, Buffalo; Sidney Read Jr., Haddonfield, N. J.; Richard W. Pitman, Westfield, N. J., and Albert C. Welsh, Brooklyn.

393d Ordnance Co.—Captain William H. Carpenter, Mt. Vernon, N. Y.; Lieutenants Roger H. Van Horne, Niagara Falls, N. Y.; Philip J. Callan, Rochester, N. Y.; Louis P. Gardner, New York; Howard T. Zimmerman, Buffalo, N. Y., and Robert M. Harris, Schenectady, N. Y.

611th Ordnance Co.—Captain Monroe Curtis, Dobbs Ferry, N. Y.; Lieutenants Asher Z. Cohen, Brooklyn; Philip E. Gruber, New Brunswick, N. J.; Victor Failmezger, Metuchen, N. J.; Nathan I. Tyler, Newark, N. J., and Joseph C. Fitzgerald, Brooklyn.

630th Ordnance Co.—Captain David S. Henderson, Newark, N. J.; Lieutenants Abram Blum, Brooklyn; Wilmer D. Relyea, Hoboken, N. J.; Anthony Fiala Jr., Brooklyn; Robert T. Dodd, New York, and Herbert A. Arronet, Metuchen, N. J.

COL. W. R. SAMPLE RETIRES.

Forty-six Years in the Army Service, He Quits at Age of 64.

Colonel William R. Sample of the staff of the Second Corps Area retired yesterday. The Colonel is 64 years old and has seen forty-six years service. Under a new act of Congress he retired as Brigadier General, his highest war-time rank.

As it was a Sunday, there was no retirement ceremony. Colonel Sample attended church in the morning. His fellow officers stressed particularly his service for the S. O. S., the Service of Supplies—under General Harbord in France. It was during the Mexican Punitive Expedition at Columbus, N. M., in 1916, that he established the first motor transport service in the Army, sending forward supplies to Pershing's column in Mexico. The Colonel saw service in the Spanish-American War and the Philippine insurrection. He holds the Distinguished Service Medal.

THEATRICAL NOTES.

Madeline Cameron will succeed Genevieve Tobin in the cast of "Fifty Million Frenchmen" at the Lyric Theatre tonight. Miss Cameron, in private life, is Mrs. William Gaxton, wife of the show's principal comedian. Hereafter, it is announced the matinees of "Fifty Million Frenchmen" will be on Friday and Saturday afternoons.

"Aces Over," a musical comedy, is scheduled for early Fall production by Harry L. Cort and Charles H. Abramson. Its authors are S. C. Montanye and Frank Grey.

"Stepping Sisters" will move back to the Royal Theatre tonight from the Theatre Masque.

Leo Ornstein has incorporated his special music for "Lysistrata" into a "Lysistrata" suite, which will be played this Summer by the Philadelphia Orchestra, under the direction of Alexander Smallens.

"That Casey Girl," a musical show by Willard Mack, William Jerome and Jean Schwartz, is now in rehearsal preparatory to beginning a Summer engagement in Boston and coming to New York in the Fall. The cast is announced to include Johnny Dale, Nat Nazarro Jr., Sarah Edwards and Edward O'Rourke.

The New Amsterdam Theatre has been extensively redecorated and its backstage equipment augmented for the opening tomorrow night of Earl Carroll's new "Vanities."

"Don't Give Your Lips," a one-act play by Rene Borgia, will be used as a vaudeville vehicle by Fortunio Bonanova, recently seen in Katherine Cornell's play, "Dishonored Lady."

Miss Patricola has sailed for London to appear in vaudeville at the Palladium Theatre.

"Bare Facts," the revue at the Triangle Theatre in Greenwich Village, will close in two weeks in the expectation of going upon a road tour.

STATE VALUATIONS RISE $1,750,000,000

Assessed Worth of Real Property for 1930 Is Put at $28,216,483,604.

MANHATTAN RISE LARGEST

Equalization Board in Report Notes Economic Gains in Cities, Fall in Rural Values.

Special to The New York Times.

ALBANY, June 29.—An increase of over $1,500,000,000 in the assessed value and of nearly $1,750,000,000 in the full valuation of taxable real property is disclosed in the State equalization table for 1930 as given out here today by Tax Commissioner Lynch, chairman of the State Board of Equalization.

The assessed valuation of taxable real property in the State for 1930 is set at $28,216,483,604, an increase of $1,500,290,488 over the 1929 total of $26,716,193,116.

The full valuation of taxable real property at the rate of equalization has been placed at $33,876,406,246. In 1929 it was $32,134,891,235, so that this year's figure is a rise of $1,741,515,011. The total equalized value of real property and assessed value of personal property subject to taxation is $28,602,349,548, while in 1929 it totaled $27,034,695,261, the increase for the year being $1,567,654,287.

The equalization figures for the year were determined at a meeting of the equalization board several days ago, with Commissioners Graves and Merrill acting with Mr. Lynch.

New York County Increase.

The largest increases come in New York County, where the assessed valuation has jumped about $627,750,000. The next greatest increase is in Kings County, with an increase of about $167,500,000, and in Queens County, where property valuation has gone up about $148,750,000.

In Bronx County assessed valuations rose about $118,500,000, and Richmond, the fifth county making up New York City, shows an increase of about $6,000,000.

Westchester County, located in the metropolitan area and which has had large growth in the past seven years, shows an increase of about $144,000,000 in assessed valuations.

Suffolk County is another to have its assessed valuations increased considerably, the figures being approximately $31,800,000 above the previous year. Nassau County shows an increase of nearly $51,000,000 over the 1929 figures.

Up-State, Albany County valuations have risen about $8,000,000; Erie County, nearly $37,075,000; Schenectady, about $4,000,000; Oneida, more than $2,000,000; Onondaga, about $38,000,000; Monroe, more than $22,000,000, and Broome, about $6,000,000.

In the so-called rural counties only a few show any large increases. The assessed valuation of Allegany County has risen about $5,000,000 above last year. Livingston County, with an increase of nearly $16,000,000 in assessed valuation, rates the highest, due to a general increase of property values following a county-wide appraisal. Tompkins and Ulster show gains of about $5,500,000 and $7,500,000, respectively.

"Trend Toward Urban Centres."

In commenting on these figures as given out by the equalization board, Commissioner Lynch said:

"Analysis shows there has been a definite economic trend toward the urban centres, so that we see that values in the rural communities are slowly but steadily diminishing.

"Taking the five counties in Greater New York City, Nassau, Suffolk, Westchester and Rockland, or the metropolitan area, as one group of counties and taking the counties in which the larger cities of the State are located, Albany, Schenectady, Oneida, Onondaga, Monroe, Erie, Broome, Rensselaer and Niagara, as the up-State city area, and placing the remainder of the counties in the third group, we find that in 1910 the metropolitan area made up 78 per cent of the assessed valuation of the entire State, while the up-State city group was 11 per cent and the agricultural group the same as the up-State city group.

"In 1920 the New York City group made up 74.5 per cent of the assessed valuation, with the up-State city group showing 13.65 per cent and the remaining counties 11.85 per cent of the total assessed valuation. In the ten years since 1920 there has been a steady increase in the metropolitan area group, so that in the 1930 figures we find these nine counties were 77.7 per cent of the total, the up-State city group 13.3 per cent and the rural counties only 9 per cent of the total assessed valuation.

City Values Now 91 Per Cent.

"We placed the nine counties of the metropolitan area and all the industrial cities of the State in one group, and in another group we placed the remaining cities which might be termed agricultural cities because of their dependence on agricultural neighborhoods for existence, and found that in 1920 approximately 89.28 per cent of the total assessed valuation of our State was centred in this metropolitan and city group, with the distinctly rural cities and counties making up the remaining 10.72 per cent.

"Ten years later, in 1930, we find that the city group totaled 91 per cent of the assessed valuation and the rural sections only 9 per cent."

A check of the full valuation of taxable real property in the 1930 table shows the totals in eleven rural counties as below the totals of last year.

In Orleans County assessed valuations have gone up about $4,000,000 since 1915; in Schuyler about $8,000,000 and in Seneca $9,000,000. In the last ten years, increases in assessed valuations in Chenango, Clinton, Delaware, Hamilton and Schoharie Counties have been slight, while valuations of urban counties have doubled in most instances.

Maryland Reds Nominate Negro.

BALTIMORE, Md., June 29 (AP).—The Maryland Communist party in convention today nominated for Governor Samuel Parker of Baltimore, a 26-year-old Negro longshoreman. Parker is represented on the petition as a waiter, but friends today said he was a longshoreman, at present numbered among the unemployed.

NEW REVUE IN THE VILLAGE.

"Cherry Lane Follies" Has Some Good Lyrics.

One of those amateurish, home-made little revues which bloom in the late Spring and the Summer—and sometimes even during the regular theatrical season—has slipped out of the byways of Greenwich Village and into the Cherry Lane Theatre. Last night was its scheduled first performance, but one traveler, who cautiously picked his way down from Times Square, was informed on arrival at the theatre that the proceedings were more in the nature of a dress rehearsal and that what was optimistically called the official opening would take place tonight.

At the dress rehearsal, then, a certain amount of unpreparedness was to be expected, and this evening's performance may just possibly be something in the nature of an improvement, although it is no more than an even money bet. But despite the many mishaps that befell inexperienced performers on a small and inadequate stage and some moments that were almost painfully embarrassing, "The Cherry Lane Follies" last night seemed about on a par with most of the revues which have preceded it below Fourteenth Street. Certainly it was not conspicuously worse. It had two or three fair songs, some good lyrics—including one that was studiously Cole Porter—and several impudent sketches not unrelated to the facts of life which might have been passable had they been pointed up and projected with some showmanship.

Those participating in the artless antics included, to quote from the handbills, Betty Blanc, "direct from the boulevards of Paris"; Alberta Hunter, "star of the London 'Show Boat,'" and Evelyne Lee, who was described simply and sufficiently as "from Hollywood." Of them, however, only Stanley Rogers, who succeeded the late Bert Savoy as Jay Brennan's partner, appeared to merit the designation of professional. His assurance and knowledge of what to do on the stage stood out in marked contrast to the other faltering and abashed performances.

LAYOUT OF RADIO CITY STILL BEING REVISED

60-Story Skyscraper and Oval Building Only Unaltered Features in Plan of Centre.

The architectural layout of the new entertainment centre to be built by John D. Rockefeller Jr. on the site between Forty-eighth and Fifty-first Streets and Fifth and Sixth Avenues is still undergoing revision, it was learned yesterday.

Hugh S. Robertson of Todd, Robertson & Todd, which is in complete charge of construction for Mr. Rockefeller, said last night that no final diagrams of the ground plan had yet been prepared.

Revisions have been made constantly, he said, the latest occurring only a few days ago. The only stable elements in the plan seem to be the placing of the six-story skyscraper within the plot from Forty-ninth to Fiftieth Street nearer to Sixth than to Fifth Avenue; and the idea of an oval building on part of the Fifth Avenue frontage between Forty-ninth and Fiftieth Streets. Mr. Robertson corrected the report that this building would be two stories high. It is to be twelve.

The new entertainment centre is the outcome of Mr. Rockefeller's original project in 1928 of moving the Metropolitan Opera House to this site and making it the cultural centre of the city. When the owners of the opera house announced last December that they were unable to agree upon the move, Mr. Rockefeller was approached by Owen D. Young, representing the interest of the electrical industry in broadcasting, talking motion pictures and the future of television.

The arrangements which were formally announced two weeks ago were to replace the opera house by a group of theatres for variety, talking motion pictures, musical comedy, drama and perhaps symphony concerts, all set in a group of office and business buildings.

THE SCREEN

A Play of Ireland.

JUNO AND THE PAYCOCK, with Barry Fitzgerald, Maire O'Neil, Edward Chapman, Sidney Morgan, Sara Allgood, John Laurie, Dave Morris, Kathleen O'Regan, John Longden, Denis Wyndham and Fred Schwarz; news reel and Chaplin's "A Dog's Life." At the Cameo.

A blend of Irish comedy and the tragedy of Ireland during "the trouble" has been made from Sean O'Casey's play "Juno and the Paycock." For two-thirds of its length the picture is comedy, and then it becomes almost merciless tragedy. The antics of the Paycock are forgotten in the problems of Juno and the forgetfulness is most abrupt. By its failure to blend the two poles of drama the film resolves itself into virtually two plays.

The film version of the Abbey Theatre's success has followed the model rather faithfully. It is a talking picture, of course, but the producers—"British International"—have not allowed themselves to be led into playing with the young device. When a scene is more dramatic silent they refrain from adding the music of a theme song. On the other hand, the recording has not been done too well. Sections of the dialogue were lost to a Saturday audience through something faulty in the synchronization.

The two parts of Juno suggest themselves by the two main characters. In the Paycock Mr. O'Casey, and after him Alfred Hitchcock, the director, has built up an amusing figure. Like the bird from which the name is drawn, the Paycock is a professional strutter. He doesn't work, but he likes whisky and stories and philosophy. The author has made the most of that particular trinity. The character is finely done and it is well acted; the Paycock amiably alibis himself through the picture's first sections.

Then comes the tragedy—built upon the comedy and without much intermediate foundation. It concerns Juno and her son and daughter, and there is the machine-gun background of the recent Irish history when the Free Staters and the Die Hards fought one another after fighting together. While troubles are descending on the head of Juno, the previous antics of her husband are forgotten. And just as the first part of the picture is good comedy so is the latter good tragedy. But adding the two together has made a film that seems quite a little too long, and one rather vague.

Most of the acting in "Juno and the Paycock" is good. One or two figures appear a little prone to act too much, just as Mr. O'Casey has been prone to overwrite and over-dramatize. Both Edward Chapman as Captain Boyle (the Paycock) and Sara Allgood as Mrs. Boyle (Juno) do well with rôles that must by the nature of things be extremely difficult. Sidney Morgan as Joxer Daly is also good in the part of the Paycock's best friend. And Maire O'Neil—the Mrs. Madigan of the saloon and tenement—pictures her part excellently.

Shortly after the story of Juno opens, the Paycock is told a legacy has been left him. He and the family promptly begin putting on such airs as buying new furniture and a gramophone. The Paycock even goes so far as to dismiss Joxer Daly from his sight. Before the legacy became known, Joxer was his best friend; they haunted saloons together and dodged work most successfully. But with the new state, the friends of the past had to go.

After various sunny interludes, trouble begins piling up. The legacy turns out to be non-existent, and Juno's daughter confesses that she has been too friendly with the young lawyer who drew up the will. Then the son, Johnny Boyle—already armless from the wars—is accused of being an informer, and is taken out and shot. The last scene of all shows Juno leaving her home, bare rooms from which the furniture had all been removed for the payment of debts.

Shadows of Events.

NEWSREEL, a compilation of Fox Movietone and Hearst Metrotone Newsreels, shown continuously at the Embassy Newsreel Theatre.

The headliners of the newsreel this week are the four members of the crew of the Southern Cross. Three of them say no more than a sentence and the fourth, Major Kingsford-Smith, is before the microphone only long enough to praise his less vocal companions. But he does it with a whimsical manner and a terseness that add to the effect.

Previous to the commander's brief moment are certain excellent scenes of the Southern Cross as it flies over New York and then settles on Roosevelt Field. It can be seen as it is dropping to earth and then as it is surrounded by a large, dusty crowd. The sirens of many motorcycle patrolmen, who sought to beat a way through the multitude, form an overtone of the sound.

As to the rest, Major Sir Henry O. D. Segrave just before he was killed explains to the Movietone just how his speed boat was built and how it operates. Rear Admiral Byrd receives a medal from Mrs. Vincent Astor and pays tribute to her husband as one "who stuck by me in the beginning before I was known, just as much as he does now." And the Prince of Wales remarks in an undertone as a Glasgow ship launching:

"When I told the King, he said, 'What do you mean by launching a ship? That's a woman's job, not a man's.'"

Colonel A. W. W. Woodcock, the new Prohibition Administrator, received some applause from a Saturday night audience by appearing and remarking rather glumly:

"I did not seek this appointment. I would have preferred to remain as United States Attorney in the District of Maryland."

But as he was appointed, he said, "I promised to see that this law is administered decently, that it is administered honestly, that it is administered fairly, that it is administered earnestly, and, finally, that it is administered lawfully."

Sir James Barrie, who does not appear much in public, received the "freedom" of his native village of Kirriemuir (Thrums); and Chief Magistrate Joseph E. Corrigan explained that "any one with a legitimate grievance about the courts will get a fair and courteous hearing at my office." Health Commissioner Shirley W. Wynne tells a bit about children's camps, and Eddie Gong, a scholarly young man, explains the Chinese tongs. He is a leader of the Hip Sings.

And then there is a dog waiting for his master to get out of jail, the homecoming of Aimee McPherson, war games in Chicabo; Aldershot and Governors Island; monkeys climbing trees and girls swimming in ice water. There are fêtes in Sweden and Belgium, dancers with the background of a reservoir, and the United States fleet going through the Panama Canal. Also a radio artist, about 6 years old, sings one of the better-known Stein songs.

FISHERMEN OF DEEP FILMED

"Drifting", Silent Picture, Depicts Daily Lives of Gloucestermen.

DRIFTING, a film of Gloucester fishermen by John Grierson; Laurel and Hardy in "Night Owls"; Robert Benchley in "The Treasurer's Report"; "Killing the Killer"; newsreel. At the Fifty-fifth Street Playhouse.

The Fifty-fifth Street Playhouse is showing this week as its feature "Drifting," a silent picture depicting a day or so in the lives of Gloucester fishermen. This film was made by John Grierson, the Scotch film critic, whose knowledge of the mechanics of picture construction is evidently less than his critical ability.

In an effort to dramatize the day's work he has succeeded only in photographing in a beautiful manner a succeeding number of ordinary views. These he has spliced together, in some instances very skilfully, to follow a placid route from early morning, when the men put out in ships, to the time when the herrings are marketed. There is no element of suspense, none of the feverish activity implied in the subtitles that better cutting might have achieved and only a feeling of comfortless monotony that one sees frequently in the cinema short features called nature studies.

Its redeeming feature is the magnificent manner of the marine photography in which great masses of clouds overhang the horizon and the wind-swept ocean. Its efforts at human interest in showing the men either cooking, eating or idling are far from exciting.

YOUTH OF SOVIETS AT PLAY.

"Children of the New Day," Russian Film, Is Welfare Propaganda.

CHILDREN OF THE NEW DAY, with Fatima Gilyazova, based on "Lenin's Address," a story by Boris Brodyadnsky, directed by Petrov; "Overture 1812"; "Mickey's Choo Choo"; "Passion and Death of the Octopus"; "Sky Boy." At the Eighth Street Playhouse.

Russian film makers this time present a drama with a cast of children called "Children of the New Day," the feature at the Eighth Street Playhouse, after which it would appear that the Soviet producers would be decidedly at an advantage if they would but choose to propagandize a bit of story and legitimate drama into their films instead of the customary "messages" and "educational material" that are now fast approaching tedium in their numbers.

"Children of the New Day" depicts the activities of a group of children known as the pioneers, whose duty it is to make less fortunate youngsters happy by constructing playgrounds, teaching them to play and reporting poor cases to the proper officials. These children, regardless of their sophisticated attitudes and, in some instances, bespectacled countenances that seem to add an air of wisdom to even the youngest, remain only youngsters as in any other country, and it is with some false hope that those who wrote the subtitles made them call each other "bureaucrats" and act as if imbued with the wisdom of a Lenin.

Otherwise the picture is just another fairy story, with a little girl named Fatima as the Little Match Girl or Cinderella or any of the other familiar characters. In this case the pioneers, the young stalwarts of Russia, are the fairy princes.

Sociologically the film is interesting as an example of the corrective measures being taken to aid the less fortunate in the Soviet Republic. As entertainment its value is very little.

On the same program is a study of the octopus. There is at least one moment of excitement when two of the octopuses clash under the sea, with the death of one resulting. This picture was made by Jean Painlevé.

Other Photoplays.

"The Benson Murder Case," with William Powell, is at the Little Picture House today. "Young Man of Manhattan," with Charles Ruggles, will be seen from Tuesday until Thursday.

The Fifth Avenue Playhouse will exhibit "Submarine" until tomorrow; "Ladies of Leisure" will be at that theatre until Saturday.

"The Green Goddess" will be at the Little Carnegie Playhouse until tomorrow. "The Vagabond King" will be there the rest of the week.

"So This Is London," with Will Rogers, will be seen at the Plaza until tomorrow. "Paramount on Parade" is to be there the latter part of the week.

"Caught Short" is at the Capitol; "The Border Legion," at the Paramount; "Czar of Broadway," at the Roxy; "Sweathearts and Wives," at the Warners' Strand; "With Byrd at the South Pole," at the Rialto; "The Bad One," at the Rivoli; "The Social Lion," at the Hippodrome; "The Big House," at the Astor; "All Quiet on the Western Front," at the Central; "Swing High," at the George M. Cohan; "The Big Fight," at the Globe; "Hold Everything," at the Warner's Beacon, and "Numbered Men," at the Winter Garden.

PATRIOTIC INTERLUDE OFFERED AT PALACE

Other Features for Fourth of July Week Are Bill Robinson, Ruth Etting and Lou Holtz.

Since they are never averse to a celebration in their houses, the Radio-Keith-Orpheum overlords have designated this week, in which the Fourth of July falls, as the occasion for a patriotic festival. At the Palace flags are flying, there is a proclamation by Vice President Curtis and a film—with sound effects—gives those patrons who can forego an extra cigarette at intermission the high lights surrounding the Declaration of Independence. Moreover, with such Minute Men—and Women—of Broadway as Bill Robinson, Ruth Etting, Lou Holtz and Gus Edwards as contributors, a first-rate vaudeville show has been assembled. To those who continue to regard the Palace as a theatre rather than a convention hall this is what chiefly matters.

Taking them as they come in the above list; Bill Robinson, the Negro wizard who places tap dancing among the lively arts, presents a familiar turn. He does, to be sure, vary it a little by telling one or two stories that are new to this commentator, but they do not come within miles of the legends he recounts so effortlessly with his trained feet.

Miss Etting, well known to Mr. Ziegfeld's considerable public through her appearances in the "Follies," "Whoopee" and "Simple Simon," is likewise an individualistic performer whose attainments are outstanding in the field of crooning a "blues" or a torch song. Here Miss Etting intones "Exactly Like You," does her share of cryin' for the Carolines, and voices that wail of the professional hostess, "Ten Cents a Dance," which it was her lot to sing in "Simple Simon." And, of course, she repeats once again the "Love Me or Leave Me" number, which she made popular in Mr. Cantor's circus of last year.

Lou Holtz, one of the most amusing of the self-assured comedians, offers some material which is evidently new and certainly fairly diverting before he turns back to his familiar description of the opera ballet—the one in "Samson and De Lily"—and to his autochthonous story of the argument between waiter and customer in an east side restaurant. Mr. Holtz subsequently works himself into a fine frenzy singing one of Harry Richman's laments for the open road, performs some monkeyshines with an amiable if doltish assistant and then brings back the ebon Mr. Robinson for a brief interval of dancing.

Gus Edwards and his protégés, including the sprightly Armida, who almost found herself in "Sons o' Guns," are again on hand to put on a pleasant song-and-dance act which happens to be at its best when old Massa Edwards is not in the spotlight and drops to its low point when he sings that mother song from the "Hollywood Revue." Assisting him, besides Armida, are Alice Weaver, Ina Ray, Madeleine Northway and Charles Sabin, dancers all, though of different types. At the end Mr. Edwards introduces a Brooklyn lad whose claim to your attention is that he combines "Ain't Misbehavin'" and strains from the "Rhapsody in Blue" in a harmonica specialty.

Others of more or less importance at the Palace are Maddox and Clark, Pepito, a Spanish clown, and the George Wong Company in one of those exhibitions of Chinese skill.

The Three Sailors are the headliners of the stage program at Loew's State, which also includes Franklyn Ardell and Count Benri Vici and company.

OUT-OF-TOWN NEWSPAPERS

Today on the Radio

June 30, 1930. Eastern Daylight Saving Time. Wave length in meters on left of station. All time is P. M., unless otherwise indicated. Stations in each group are arranged in accordance with their location on the dial.

OUTSTANDING EVENTS ON THE AIR TODAY

4:00 P. M.—Denver Municipal Band—WJZ.
7:15 P. M.—"The Runmanian Situation," James G. McDonald—WEAF.
7:30 P. M.—"Believe It or Not," Robert L. Ripley—WEAF.
7:35 P. M.—Roxy's Gang—WJZ.
8:00 P. M.—"The Reservoir System for Flood Prevention," Representative U. S. Stone of Oklahoma; "What the Ocean Means to Us," Professor H. U. Suerdrup—WEAF.
8:30 P. M.—Ceco Orchestra—WABC.
8:30 P. M.—Gypsies Orchestra—WEAF.
9:30 P. M.—"Friendship in Action," Horace W. McDavid, President, Kiwanis International Fellowship—WABC.
9:30 P. M.—General Motors Orchestra; Wilfred Glenn, bass—WEAF.
10:00 P. M.—Stromberg-Carlson Concert; Rochester Civic Orchestra—WJZ.
11:30 P. M.—Twenty-second Annual National Conference of Governors, Salt Lake City, Utah; Speakers, President Hoover and Governors Franklin D. Roosevelt of New York, O. M. Gardner of North Carolina, Theodore Christianson of Minnesota and C. C. Young of California—WABC (WEAF and WJZ from 11:40 to 11:50).

NEW YORK

526 M—WNYC—570 Kc
11:00 A. M.—Aviation Weather
11:05 A. M.—Thought For Today
11:10 A. M.—Talk—Game Breeding Includes Gamekeeping
11:25 A. M.—Morning Musicale
11:40 A. M.—Home Economics Talk
6:00—Sport Talk—John Foster
6:15—Cora Remington, Songs
6:30—German Lessons—V. H. Berlitz
7:00—From Discarded Horse Cars to a Complete Modern Camp—William A. Stein
7:10—The Keystone of Democracy—Ina Clement
7:25—Baseball Scores
7:30—Time; Police Alarms; Civic Information
7:35—A Victory for Humanity—David Citron
7:50—Any Book Window—W. Orton Tewson
8:05—A Capella Ensemble

526 M—WMCA—570 Kc
9:00 A. M.—Gym Class
9:15 A. M.—Tuneful Topics
9:30 A. M.—Air Health School
10:00 A. M.—Health Talk—Dr. Emanuel Krimsky
10:15 A. M.—Broadway Troubadours
10:30 A. M.—Tuneful Topics
12:00 M—News
12:10—Radio Auctioneers
12:30—Stock Quotations
1:00—Lardon Orchestra
1:30—Seibert-Wilson Music
2:00—Therenoid Talk
2:15—Talk—Allan Prescott
2:30—John Lambert, Tenor
2:45—Jack O'Brien—Talk
3:00—Seibert-Wilson Trio
3:30—Lucie La Coste—Talk
3:45—The Red Devils
4:00—Stock Quotations
4:30—Ohrbach Program
5:00—Gay Goldburgs
8:30—Berenson's Entertainers
8:30—Derostelle String Quartet
9:00—Union Label Council
9:30—Busch Creditors
9:45—William Frank, Astrologer
10:00—Warren Nash Program
10:30—Norwood Sport Revue
10:35—Tabloid Troupers
11:00—Time; News
11:05—Hollywood Orchestra
11:35—Saratoga Club Orchestra
12:05 A. M.—Village Grove Nut Club

500 M—WGBS—600 Kc
9:00 A. M.—Dagmar Perkins
10:00 A. M.—Seibert-Wilson Music
10:30 A. M.—Miss Manhattan
10:45 A. M.—Lost and Found—J. S. Lawlor
11:30 A. M.—Jack Clark, Tap Dancing Lessons
11:45 A. M.—Caballeros Trio
12:00 M—News
12:15—Luncheon Music
12:30—Sweetheart Stories
12:45—Doug. Hutchins, Tenor
1:00—Studio Program
3:00—Pauline Stock, Songs
3:15—The Problemist
3:30—Frank Mazzi, Violin
3:45—Musical Education—David Gornston
4:00—Marie Guion, Contralto
4:15—Tea Time Music
4:45—Albert Parnett, Piano
5:00—Food and Diet—Dr. D. Hodgdon
5:30—Howard Martin, Tenor
5:45—Iaia-Kostenski Ensemble
6:15—Wanderers Male Quartet
6:30—Solving the Housing Problem—Talk
6:45—Baseball Results
7:00—Silver King Orchestra
7:30—Michael Bros. Orchestra
8:00—Vanderbilt Orchestra
8:30—Cuadra Mexican Songs
8:45—Three Little Sachs
9:00—Posts Jewish Program
9:30—Russian Echoes
10:00—Bell Hop Orchestra
10:30—Century Orchestra
11:00—Arcadia Orchestra

454 M—WEAF—660 Kc
6:45 A. M.—Health Exercises
8:00 A. M.—Landt Trio
8:15 A. M.—Morning Devotions
8:30 A. M.—Cheerio
9:00 A. M.—Morning Melodies
10:00 A. M.—Hits and Bits
11:00 A. M.—Blue Streaks Band
11:15 A. M.—Household Institute
11:30 A. M.—Jean Alward, Contralto
11:45 A. M.—Parnassus Trio
12:00 M.—On Wings of Song; Bruce Campbell, Tenor
12:45—Market Reports
1:00—Palais d'Or Orchestra
2:00—Edith Riper, Soprano
2:15—The Skin and Warm Weather—Dr. Oscar L. Levin
2:30—Melody Three
3:00—Current Events—Winter Russel and Arthur D. Rees
3:30—Catharine Pyle, Soprano
3:45—Paul Largay, Tenor
4:00—Moxie Hostess Program
4:15—Merry Makers Music
5:00—Children's Program
5:30—Tea Timers Band
5:45—Old King Cole
6:00—Summary of Programs
6:05—Black and Gold Orchestra
6:45—Uncle Abe and David—Sketch
7:00—Baseball Scores
7:05—Rosalie Wolfe, Soprano
7:15—The Rumanian Situation—James G. McDonald
7:30—Colonial Beaconlights—Robert L. Ripley—Believe It or Not
8:00—The Reservoir System for Flood Prevention—Representative U. S. Stone of Oklahoma; What the Ocean Means to Us—Professor H. U. Suerdrup.
8:30—A & P Gypsies Orchestra; Male Quartet
9:30—General Motors Orchestra; Wilfred Glenn, Bass
10:00—Ovaltine Plane of Dreams; Mary Hopple, Contralto; Frank Luther, Tenor
10:30—Sign of the Shell; Wendell Hall, Tenor; Retting and Platt, Piano Duo
11:00—Salon Singers
11:40—President Hoover's Address to Conference of Governors at Salt Lake City, Utah
11:50—Laurier Ensemble
12:15 A. M.—Russo Orchestra

122 M—WOR—710 Kc
6:45 A. M.—Gym Classes
8:00 A. M.—Time, Weather
8:55 A. M.—Morning Resume
9:00 A. M.—Shopping Service—Marjorie Presnell
9:30 A. M.—Studio Orchestra
9:45 A. M.—Miss Jo-cur
9:50 A. M.—WOR Ensemble
10:00 A. M.—Arthur Herbert, Songs
10:15 A. M.—Court Ladies or Cottage Maids—Alice Johnson
10:30 A. M.—WOR Ensemble
10:40 A. M.—Moth Gas Talk
10:45 A. M.—Georgie Miller, Songs
11:00 A. M.—Beauty—Nell Vinick
11:15 A. M.—Thrift Talk
11:30 A. M.—Sunday Tea—Claire Sugden
11:45 A. M.—Janet Galt, Songs
12:00 M.—News, Music
12:15—Poetry From the Ages—Cathleen Carr
12:30—Luncheon Music
4:30—Chaffee String Trio
5:00—Your Reporter
5:30—Betty Baker, Contralto
5:40—Program Resume
5:45—Blue Flame Engineers
6:00—Uncle Don, Songs, Stories
6:30—Sports Talk
6:45—Montclair Ensemble
7:15—Delivery Boys, Songs
7:30—Kremlin Art Quintet
8:00—Footlight Echoes
9:00—Fraternity Row
9:30—Argentina
10:00—Wandering Minstrels
10:30—Emil Velazco, Organ
11:00—Time; Weather; News
11:05—Trini Orchestra
11:30—Moonbeams

395 M—WJZ—760 Kc
7:30 A. M.—Dance Band
7:45 A. M.—Jolly Bill and Jane
8:00 A. M.—Quaker Crackels Man
8:15 A. M.—Headliners Orchestra
8:45 A. M.—Popular Bits
9:15 A. M.—Parnassus Trio
10:00 A. M.—Manhatters Music
11:00 A. M.—Mother's Radio Round Table
11:15 A. M.—The Recitalists: Emily Woolley, Soprano; Carroll Ault, Baritone; Elva Evans, Contralto
12:00 M.—Dance Orchestra
1:05—Three Little Maids
1:45—Farm and Home Hour
2:45—Thousand Melodies Band
3:15—Round the World—Sydney Greenbie
3:30—Chicago Serenade
4:00—Denver Municipal Band, Henry E. Sachs, conductor
5:00—The Steamboat—Dr. Frank H. Vizetelly
5:15—Breen and de Rose
5:30—Summary of Programs
5:35—Stock Market Closing Prices and Quotations; Financial Summary of the Day; Cotton Exchange Closing Prices and Quotations; State and Federal Agricultural Reports
5:50—Sports and Recreation—Capt. Charles B. Scully
6:00—Time; Mormon Tabernacle Choir and Organ
6:30—Ramblers Trio
6:45—Literary Digest Topics in Brief—Floyd Gibbons
7:00—Amos 'n' Andy, Sketch
7:15—Tastyeast Jesters
7:30—Baseball Scores
7:35—Roxy and His Gang
8:30—Archer Orchestra; Billy Hillpot, Baritone
9:00—Maytag Orchestra; Retting and Platt, Piano Duo; Vocal Trio
9:30—Chesebrough Real Folks, Sketch
10:00—Stromberg-Carlson Program; Harry Freeman, Cornet; Rochester Civic Orchestra
10:30—St. Regis Orchestra
11:00—Time; Slumber Music
11:40—Same as WEAF
11:50—Laurier Ensemble
12:15 A. M.—Clinton Orchestra

370 M—WPCH—810 Kc
9:00 A. M.—Dorothy Gale, Songs
9:15 A. M.—Sophie Lubin, Piano
9:45 A. M.—Mildred Sunn, Songs
10:15 A. M.—Alma Wall, Poetry
10:20 A. M.—Morning Balladiers
11:00 A. M.—Current Events
11:15 A. M.—Freddie Whiteman, Helen McArdle, Warren and Warren, Songs
11:45 A. M.—Grace, Poise and Charm—Lilyan Harding
12:00 M.—Information; News
12:05—John Raynor, Baritone
12:15—Harriet Radus, Piano
12:30—Danny Davis, Roselle Freid, Cyrilla Tuite, Songs
12:45—Therenoid Talk
1:00—Seibert-Wilson, Music
1:30—Talk—Allan Prescott
1:45—Joe Lane, Songs
2:00—Virginia Karns, Songs
2:15—Radio Auctioneers
2:45—Rogers and Kess, Songs
3:15—Minerva Kresch, Music
3:30—Zeigler and Byrne, Songs
3:50—New York Debutantes
4:00—Swan and Howard, Songs
4:30—Edna Goldsberry, Contralto; John Lambert, Tenor
5:00—Talk—Lucie Lacoste
5:15—Kolia Negin, Songs
5:30—Seibert-Wilson Trio
6:00—Walters Entertainers
6:30—Don Trent, Comedian
6:45—International Friendship Talk
7:00—Crawford Orchestra
7:25—Evangeline Day, Astrologer
7:35—Radio Auctioneers
8:00—Gordon and Rule, Songs
8:15—Witkowsky's Orchestra
8:45—Henrietta Scarpata, Songs
9:00—Delivery Boys, Songs

349 M—WABC—860 Kc
8:00 A. M.—Organ Reveille.
8:30 A. M.—Morning Devotions
8:45 A. M.—The Melody Parade
9:00 A. M.—Music; News; Humor
9:30 A. M.—Wintz Orchestra
10:00 A. M.—Radio Home-Makers
11:15 A. M.—Political Talk—Senator Arthur Capper
11:30 A. M.—Mr. and Mrs. Coburn in The Taming of the Shrew
12:00 M.—Columbia Revue
12:30—Manhattan Tower Music
1:30—Ambassador Orchestra
2:00—Honoluluans Music
2:30—Ann Leaf, Organ
3:00—Columbia Ensemble
3:30—Women's Forum; Efficiency in the Home—Dr. Lillian Gilbreth; The Woman Physician and Public Welfare—Dr. Ellen C. Potter
4:00—Merry Makers Music
4:30—Aztecs Orchestra
5:00—Dancing Troubadours
5:45—Aunt Zelena, Stories
6:00—Rupp Captivators
6:45—The Couple Next Door—Sketch
7:00—Current Events—H. V. Kaltenborn
7:30—Evangeline Adams, Astrologer
7:45—Saks on Broadway; Speaker, Walter Winchel
8:00—Romany Patteran
8:15—Industrial Digest Market Review
8:30—Ceco Couriers; Henry Burbig, Humorist
9:00—Physical Culture Hour
9:30—Friendship in Action—Horace W. McDavis, President Kiwanis International Fellowship
9:45—Rich Orchestra; Male Quartet; George Washington, Baritone
10:30—Jesse Crawford, Organ; Paul Small, Tenor
11:00—Tribune Observer
11:15—Heywood Broun's Column
11:30—22d Annual National Conference of Governors, Salt Lake City, Utah; Speakers, President Hoover, Governors Franklin D. Roosevelt of New York, O. M. Gardner of North Carolina, Theodore Christianson of Minnesota and C. C. Young of California
12:30 A. M.—Nocturne

297 M—WHN—1,010 Kc
1:30—Parents' Talk
1:40—Great Men in American History—Samuel F. B. Morse
2:00—Elliot Jaffee, Tenor
2:15—Betty Chalmers, Soprano
2:30—Physical Culture—Cordelia Makarius
2:45—Arthur Cornwall, Tenor
3:30—Your English—Talk
3:05—Studio Music
3:20—Periodic Health Examination of Children and the Family Physician—Dr. Hyman Goldstein
3:30—Bill Rietz, Songs
3:45—Message of More Light
3:50—Eve Rothenberg, Piano
4:00—News Flashes
4:10—Stock Market Reports
4:30—Springtime Girl
4:45—Garden Hints
4:50—Woman's League for Palestine
5:00—Haas's Ensemble

297 M—WPAP—1,010 Kc
9:00—Travelogue
9:30—Roseland Orchestra
10:00—Studio Program
10:30—Christian's Orchestra
11:00—Studio Program
12:00—M. G. M. Program

297 M—WRNY—1,010 Kc
10:00 A. M.—Schubert Trio
10:30 A. M.—Fashion News
10:45 A. M.—Morning Musicale
11:00 A. M.—Styles in Cotton—Thelma Roberts
11:15 A. M.—Schubert Trio
11:45 A. M.—Home Decoration—Edna McGrew
12:00 M.—Celia Greene, Soprano
12:15—Devotional Period
12:30—Chinaland Orchestra
1:00—Post News
1:10—Aviation Weather
5:30—String Ensemble
5:45—Animal News Club—Lou Rogers
6:00—Aviation Talk
6:15—Baseball Scores
6:20—John Patterson, Tenor
6:30—Broadway Review, Lehman Byck and Harriet Nash
6:45—Hilda Roerich, Songs
7:00—Mary Harding, Piano
7:15—Journalism
7:30—In the Gloaming
8:00—Rocco's Ensemble
8:30—Sicignano and Carelli, Duets

273 M—WLWL—1,100 Kc
6:00—Zachary Karr, Bass; Nadine Sisova, Piano
6:30—Concert Orchestra
6:40—Question Box; Rev. Owen McGrath
7:05—Alma Stoll, Contralto
7:20—Our Nationhood—Rev. Edward Curran
7:40—Concert Orchestra

231 M—WBBR—1,300 Kc
10:00 A. M.—Clarion Trio; Anita Lombardi, Piano
10:30 A. M.—Hikers' Program
10:45 A. M.—Studio Program
11:00 A. M.—Home Economics
11:10 A. M.—Musical Program
11:30 A. M.—World-wide Peace—H. H. Riemer
11:45 A. M.—Belmont Ensemble
2:00—Concert Trio; Ted Logan, Tenor
2:30—Garden Talk
2:40—Belmont Ensemble; Mary Rollins, Contralto
3:25—Who Can Solve the Great Problems of the People?—A. R. Goux
3:40—Charles Rohner, Violin
3:50—Talk—The Steel Mills Today

231 M—WEVD—1,300 Kc
7:00-9:00 A. M.—Metropolitan Morning Chain Program
12:00 M.—Melody Lady
12:20—Current Events
12:40—Howard Blair, Baritone
1:00—The Sunshiners—Mrs. John Alden
1:20—Concepcion Rueda, Piano
1:40—Isobel Stone, Poems

222 M—WBNY—1,350 Kc
6:00—Dinner Music
6:30—Ralph Zuckerman, Piano
7:00—Studio Program
7:15—Broadway and Book Review
7:30—Vivian Eisenbach, Harmonica
7:45—Evelyn Jacobs, Songs
8:00—Commercial School Talk
8:01—Lilly Daxe, Monologues
8:15—Commodore Trio
8:30—Ted Serfin, Ukulele
8:55—Clinton News

222 M—WCDA—1,350 Kc
3:00—Studio Orchestra
3:30—Talk—H. B. Drollinger
3:45—Classical Quartet
4:00—Studio Entertainers
4:30—Paolin Turso, Soprano
4:45—Caruso Recordings
5:00—Merit Program
5:15—Funny Facts
5:30—Studio Program

222 M—WMSG—1,350 Kc
8:30 A. M.—Shopping Talk
9:00 A. M.—Healthful Eating
9:30 A. M.—Health Exercises
12:00 M.—Luncheon Music
1:00—Jean Buckhout, Piano
1:15—Vera Palmer, Songs
1:30—Orchestral Program
2:00—Character Analysis—Dean C. J. Coffman
2:15—Studio Program
2:30—Nellie Ranson, Poems
2:45—Vincent Smith, Tenor

EAST

380 M—WGY, Schenectady—790 Kc
6:30—Same as WEAF
6:55—Baseball Scores
7:00—Same as WEAF
8:00—WGY Agricultural Program
8:30-11:30—Same as WEAF
11:30—Organ Recital

306 M—KDKA, Pittsburgh—980 Kc
6:00—Same as WJZ
6:30—Frances Ceh, Songs
6:45—Same as WJZ
7:15—Grennan Bakeries
7:30—Homey and Old Fashioned
8:00—Fleetwing Band
9:00-11:00—Same as WJZ
11:00—Teaberry Sport Review
11:05—Denny's Orchestra

303 M—WBZ, Springfield—990 Kc
6:15—World Bookman
6:20—Baseball Scores
6:30—Same as WJZ
6:45—Scott Furriers' Oracle
7:00—Same as WJZ
7:15—Wally Brown and Caron Sisters, Songs
7:30—Same as WJZ
8:30—The First Alarm
9:00-11:00—Same as WJZ
11:00—Baseball Scores
11:09—Brunswick Orchestra
11:45—Same as WJZ

283 M—WBAL, Baltimore—1,060 Kc
6:00—Same as WJZ
6:30—Walter Linthicum, Baritone
6:45—Same as WJZ
7:00—The Romany Trail
7:30—The Merrymakers

283 M—WTIC, Hartford—1,060 Kc
6:00—Concert Classics
6:25—Baseball Scores
6:30-11:00—Same as WEAF
11:00—News; Weather
11:05—Merry Madcaps

273 M—WPG, Atlantic City—1,100 Kc
5:00—Closing Market Quotations
5:15—Organ Recital
5:30—Farm Talk—Hugh Ross
5:45—Radio Romeos
6:00—Baseball Scores
6:05—Duo Drama Players
6:30—Moonlight Serenaders
9:00—Mary Longley, Ukulele; Harold Stephens, Tenor
9:15—Traymore Orchestra
9:30—Same as WABC
9:45—Traymore Orchestra
10:00—Looie and His Band Wagon
10:30-1:00 A. M.—Same as WABC

261 M—WHAM, Rochester—1,150 Kc
6:45—Same as WJZ
7:15—The Old Sea Captain
7:30—Same as WJZ
8:25—Chamber of Commerce Speaker
8:30-11:00—Same as WJZ
11:00—Vaudeville Program

234 M—WCAP, Asbury Park—1,280 Kc
9:00 A. M.—News Flashes
9:30 A. M.—Better Music
10:00 A. M.—Fashion Talk
6:00—Seagirt Orchestra
6:30—Monterey Trio
7:00—Abrams Recital
7:15—Berkeley Music
7:45—Game of Bridge

TEMPLE AIR BEACON DEDICATED BY BYRD

In Ceremony at the Broadway Church, He Pays Tribute to Fliers Lost in Atlantic.

PRAISES C. V. BOB, DONOR

Dr. Reisner Commends Admiral's Faith and Courage—Church Foundation Is Blessed.

In formally dedicating the beacon which is to be erected on the tower of the Broadway Temple, Methodist Episcopal Church, Broadway and 174th Street, yesterday afternoon, Rear Admiral Richard E. Byrd revered the memory of the many who lost their lives in attempting to fly across the Atlantic.

"For those brave men, like Nungesser, Coli and many others who are lost and for my old friend Floyd Bennett, who sacrificed his life to go to the rescue of his fellow men, I dedicate this beacon," said Admiral Byrd, addressing thousands who stood in front of the site of the Broadway Temple.

A parade which included detachments of the Sixteenth Infantry and the 102d Engineers preceded the ceremonies, at which the Rev. Dr. Christian F. Reisner, pastor of the temple, presided. Ten thousand American flags, donated by the Bank of Manhattan Trust Company, had been distributed to the spectators, and this, together with the bright scarlet and white uniforms of the Engineers, lent color to the ceremonies.

The new beacon, to be known as the Admiral Byrd Aviation Beacon, was donated by Charles V. Bob. Its range is said to be 100 miles.

"I highly appreciate, but I do not feel worthy of such an honor as this," said Admiral Byrd. "I am happy to stand here beside Mr. Bob, for no man has done more for aviation than has Charlie Bob. He was always ready to help and many times he saw us through, and now he will erect this wonderful beacon for the benefit of aviation. It is a new milestone in the progress of aviation. It will help the vessels at sea and will be a factor in destroying our last remaining enemy—the fog."

During the ceremonies a copy of the New Testament was presented to Admiral Byrd by Dr. Reisner. The volume was a translation by James Moffitt, inscribed as follows:

To Rear Admiral Richard E. Byrd with the sincere hope that the "Inner Light" and "Source of Strength" may be constantly refreshed as you continue to bring blessings to humanity.

Your partners,
Broadway Temple Methodist Episcopal Church.
By Christian F. Reisner, pastor.
June 29, 4 o'clock P. M.

The foundation of the new skyscraper church was dedicated by Commander John W. Moore, United States Navy. The program was broadcast by Stations WNYC and WABC.

Admiral Byrd arrived with Mr. Bob in an automobile shortly before 4 o'clock. Following the march by the soldiers and the playing of "America" by the Police Band, short speeches were made by Fred Nehring, president of the Washington Heights Chamber of Commerce; Ellis L. Phillips, president of the Broadway Temple Corporation, and Arthur J. W. Hilly, Corporation Counsel, who represented Mayor Walker.

Dr. Reisner expressed deep admiration at the achievements of Admiral Byrd, saying:

"He is unusually worthy of having this beacon named for him, for, while he is tender and humble, he has courage and faith. Though he has seventeen naval citations for valor, he yet has time to go swimming with his children. He is a consistent and outspoken member of the Episcopal Church and he carries well the three 'C's' which are the product of a broad faith in religion. They are confidence, courage and comradeship."

Dr. Reisner briefly described the new church, designed by the late Donn Barber. "It is the first of a new type of church building," he said, "and it is the first to be dominant, impressive and ecclesiastical in form. To accomplish this the highest point on Broadway was selected. It will be nearly as high as the Woolworth Building."

The floor of the church will have a seating capacity of 2,200, and above the main church will rise a twenty-one-story tower, which is to be an apartment hotel. Construction will be started early in the Fall, Dr. Reisner said.

Mr. Bob spoke briefly, describing the beacon, and closed by paying tribute to the accomplishments of Admiral Byrd.

Closing the ceremonies, the Rev. Dr. Leonard J. Rothstein, rabbi of Temple Beth-Elohim, read a Scripture lesson, and prayers were offered by Bishop Francis J. McConnell, president of the Federal Council of Churches.

Admiral Byrd will be the guest at a luncheon of the Kappa Alpha fraternity at the Lawyers' Club today. Tonight he will attend a dinner given by the New York Athletic Club at the clubhouse.

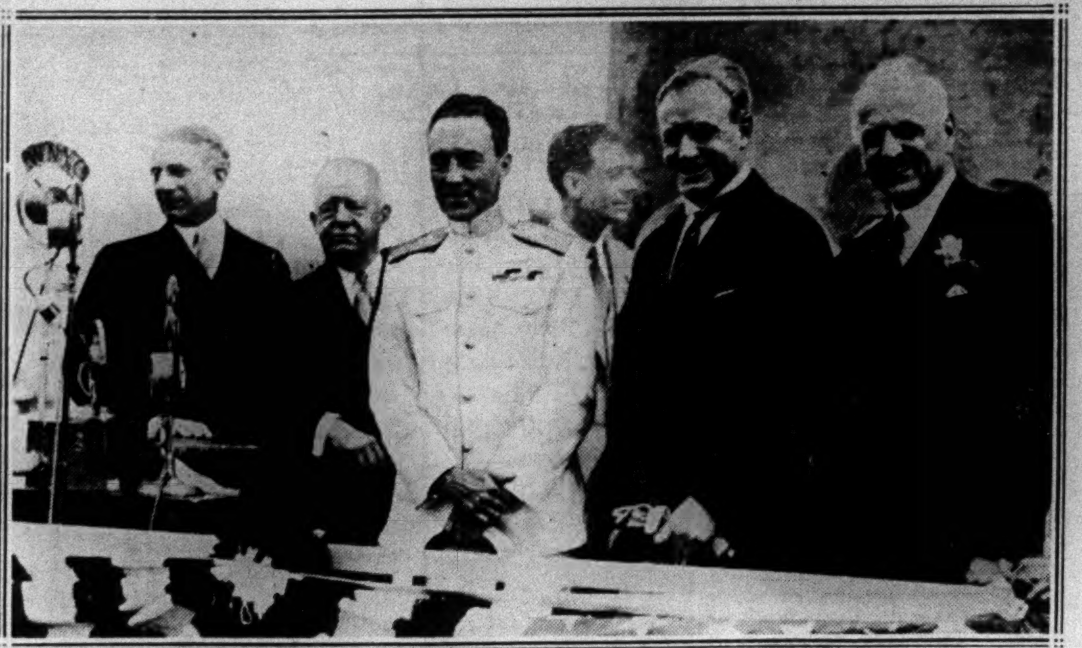

Times Wide World Photos.

ADMIRAL BYRD HELPS TO DEDICATE BROADWAY TEMPLE.

Explorer takes part in service at edifice that will be crowned with an aviation beacon named in his honor. Left to right: Admiral Byrd, Charles V. Bob, donor of the beacon, and the Rev. Christian F. Reisner, pastor of the Temple.

TO EXPLORE IN HONDURAS.

Philadelphia Party Will Investigate Mountain Fauna.

Special to The New York Times.

PHILADELPHIA, June 29.—Three men left today for Amapala on the Pacific coast of Honduras, intending to explore for the Philadelphia Academy of Natural Sciences the "cloud forests" in the mountains, so called because they are blanketed with heavy mists during the rainy season from May until October.

The party, including James A. G. Rehn, secretary of the academy; John T. Emlen Jr. and C. Brooke Worth, all of Philadelphia, expects to find rare types of giant flightless grasshoppers, strange cockroaches, flightless crickets with enormous legs, gorgeously colored katydids and other forms of insect life.

The work of the collectors consists chiefly in pulling to pieces great masses of water-soaked moss, prying under slabs of clammy bark, digging into fallen logs and wading almost knee deep through spongy muck. The party will return in September. This is Mr. Rehn's fourth expedition to Honduras.

HOTELS AND RESTAURANTS. HOTELS AND RESTAURANTS.

"I AWOKE one morning and found myself famous"
Lord Byron

Do not draw a false conclusion from that quotation ... it takes years to grow famous overnight ... usually overnight fame is overdue ... achievement takes time to take hold ... The BARBIZON-PLAZA Hotel has become famous, but not overnight, it is the fruition of a decade of dreams!

Library ... Art Gallery ... Concert Hall and Music Salon ... Deck Tennis Courts ... Sun Tan Baths on the Glass Enclosed Roof ... Saddle horses brought right to the door of the hotel for a canter in the park ... and last but not least ... the Continental Breakfast *sent to your room* ... with the compliments of the Host!

Room, CONTINENTAL BREAKFAST and Private Bath ... $18 to $45 Weekly
STUDIO APARTMENTS ... yearly ... $1500 to $5000
TRANSIENT RATES ... $3.00 ... $3.50 ... $4.00 ... per day

REFERENCES REQUIRED

Barbizon-Plaza
central park south • new york
101 west 58th street

Under same management—the internationally known Barbizon Hotel at 140 East 63rd Street. Rates $14-$22 weekly. William H. Silk, Director.

APRON STRINGS 6th Month
Funniest Play in Town
Roger Pryor—Jefferson De Angelis
48TH ST. THEATRE AIR COOLED
Evs. 8:50. Mats. July 4th and Sat., 2:40

PHIL BAKER | AILEEN STANLEY | SHAW & LEE in
ARTISTS AND MODELS
PARIS-RIVIERA EDITION of 1930
SIRENS OF CEYLON Reigning Success of The Folies Bergere
GEORGE HASSELL VERA PEARCE
MAJESTIC THEATRE, 44th St., W. of B'y
Evgs. 8:30. Matinees Wed. and Sat., 2:30
THEATRE COOLED TO 70°

Opens TOMORROW EVE., 8:30
SEATS NOW SELLING
EARL CARROLL VANITIES 8th Edition ALL NEW
NEW AMSTERDAM Theatre, W. 42 St. Air Cooled
Matinees Wednesday and Saturday, 2:30

FIFTY MILLION FRENCHMEN
with Wm. Gaxton, Madeline Cameron, Helen Broderick
Special Mat. Friday, 2:30
Reg. Mat. Sat., 2:30. Evgs. 8:30.
LYRIC THEATRE, West 42nd St.
Plenty of Good Seats at Box Office.

GRACE GEORGE in FIRST MRS. FRASER 7TH MONTH
with A. E. Matthews—Lawrence Grossmith
PLAYHOUSE, 48th St., East of Broadway
Evgs. 8:50. Matinees Wed., July 4 & Sat.

GEORGE WHITE'S FLYING HIGH
with BERT LAHR and OSCAR SHAW
MATS. THIS WEEK: FRIDAY & Sat., 2:30
GEORGE WHITE'S APOLLO, West 42d St.
SPECIAL 4th OF JULY MATINEE

Theatre Guild Presents THE NEW GARRICK GAIETIES
SEATS AT BOX OFFICE $1-$3.00
GUILD THEATRE, 52nd St., W. of B'way
Evgs. 8:30. Mats. Thurs. & Sat., 2:30

LOST SHEEP HILARIOUS COMEDY
Mats. This Week: THURS. & FRI. 2:40
SELWYN THEATRE - - - AIR-COOLED
West 42d St. Eves. 8:50. Best Seats $1 to $3

LYSISTRATA
The play you hear about!
44TH STREET THEATRE, W. of Broadway
Evenings 8:30. Mats. Wed. and Sat., 2:30.

JACK DONAHUE in SONS O' GUNS
Bobby Connolly & Arthur Swanstrom's Hit
with GINA MALO
IMPERIAL THEATRE, 45 St., W. of B'y
Eves. 8:30. Mats. Wed. & Sat. at 2:30

STEPPING SISTERS THIRD MONTH
with THERESA MAXWELL CONOVER
HELEN RAYMOND, CLAIRE DEVINE
ROYALE THEATRE, 45th St., W. of B'way
Evgs. 8:50. Matinees Wed. & Sat., 2:30

Brock Pemberton presents
STRICTLY DISHONORABLE
Comedy Hit by Preston Sturges
Staged by Antoinette Perry & Mr. Pemberton
AVON, W. 45 St. NEVER AT CUT RATES
Cooled by Iced Air. Evs. 8:50. Mats. Thurs. & Sat

THE GREEN PASTURES
MANSFIELD Thea., W. 47 St.
Matinees Wednesday & Saturday, 2:30
No One Seated During Scenes | EVENINGS 8:30

THE LAST MILE
with THOMAS MITCHELL
SAM H. HARRIS Thea., 42nd St., W. of B'way
Evgs. 8:50. Mats. WED. & SAT. at 2:30

PALISADES Amusement PARK
SALT-WATER SURF BATHING
"Come on Over"
W. 125th St. Ferry
Many New Attractions

AMERICA'S GREATEST REVUE
8th EDITION—ALL NEW
56 GLITTERING SCENES—1000 LAUGHS
featuring
THE MOST BEAUTIFUL GIRLS IN THE WORLD
with
HERB WILLIAMS, JIMMY SAVO, JACK BENNY
Patsy Kelly—Naomi Ray—Dorothy Britton
John Hale—Edward Harrison—Harry Stockwell—Thelma White—Collette Sisters—Vivian Fay—Betty Veronica—Murray Bernie—Faith Bacon—Frank Condos—Claibone Bryson—Harry Condos—Billy Rolls—Ronald Fielder
Ray Kavanaugh's Vanities Band and HIGHEST - SALARIED INTERNATIONALLY FAMOUS BEAUTIES.
Most Stupendous, Most Magnificent Production Ever Staged by Earl Carroll
Opens TOMORROW EVE. at 8:30
NEW AMSTERDAM THEATRE, W. 42d ST.
Matinees Wednesday and Saturday at 2:30
SEATS NOW at BOX OFFICE
PRICES: Opening Night $1.50 to $10. Other Eves. Except Sat., $1 to $6 and Tax
462 GOOD SEATS AT $1.00
Matinees $1 to $3.50 & Tax
NO STANDING ROOM OPENING NIGHT
EARL CARROLL VANITIES

RKO Always A Good Show
PALACE 47th Street and B'way
Always Cool and Comfortable
Miss RUTH ETTING
Gus EDWARDS & ARMADA
Bill ROBINSON—Lou HOLTZ
GLOBE Broadway & 46th Daily From 10:30 A. M.
"THE BIG FIGHT"
Jack Dempsey's Stage Hit
With Ralph Ince & Lola Lane
COOL CAMEO 42nd St. & B'way Sean O'Casey's Famous Drama
JUNO AND THE PAYCOCK
With the Irish Players of Dublin

NEIGHBORHOOD THEATRES.
BROOKLYN.
LOEW'S METROPOLITAN
FULTON, SMITH & LIVINGSTON STS.
$100,000 Cooling Plant
"SISTERS" SALLY O'NEIL MOLLY O'DAY
Mark Hellinger Famous 'Mirror' Columnist In Person; Others

BRIGHTON THEATRE Brighton Beach
"Cooled by Ocean Breezes"
EVES. 8:45. MATS. WED. & SAT., 2:45
"WHO CARES" A NEW REVUE SELECTED FROM LAMBS' GAMBOLS
Next Week........"YOUNG SINNERS"

RKO ALBEE ALBEE SQ.
HELEN KANE in "DANGEROUS NAN McGREW"
Johnny Burke | Gloria Foy | Don Azpiazu & Havana Casino Orchestra

NEIGHBORHOOD THEATRES.
BROOKLYN.
SEEING IS BELIEVING
BIGGEST SHOW IN BROOKLYN
25c Mats. Exc Sat., Sun. & Hol.
-FOX-
50c Nights & Sat. & Sun. Hol. Mats.
Flatbush Av. & Nevins St.
4 DE LUXE SHOWS TODAY

1. EL BRENDEL in NEW MOVIETONE FOLLIES OF 1930
2. *Farewell Week* WILL OSBORNE
3. *The Jazz Aristocrat* AL LYONS
4. FANCHON & MARCO'S "DESERT IDEA"
5. BOB WEST —*he makes you sing*
6. EDDIE & MORTON BECK *Funny Window Cleaners*
7. MURIEL STRYKER *Dancing Marvel*
8. CROPLEY & VIOLET *New Steps and Swings*
9. CHIEF EAGLE FEATHERS *Indian Dancer*
10. CARLA TORNEY GIRLS *An Amazing Act*
11. FOX MOVIETONE NEWS *Eye and Ear Reviewing*

MOTION PICTURES.

BROADWAY'S PROPHECY COMES TRUE!

"THE BIG HOUSE" has created an absolute sensation in New York.

This was predicted by Broadway theatre men who sensed an advance interest in "THE BIG HOUSE" comparable to that which attended the opening of "The Big Parade" a few years ago.

"THE BIG HOUSE" with its sincere, straightforward, gripping story of prison revolt is repeating the overnight triumph of "The Big Parade."

We urge the public to purchase seats in advance to avoid standing on line or paying higher-than-box-office prices.

"Refrigerated" ASTOR
B'way & 45th Street
Twice Daily, 2:50—8:50
Mats. (exc. Sat.) 50c to $1.00
Evenings 50c to $2.00
ALL SEATS RESERVED

THE BIG HOUSE
Metro-Goldwyn-Mayer's Cosmopolitan Production with Chester Morris, Wallace Beery, Leila Hyams, Robt. Montgomery, Lewis Stone, George F. Marion.
Directed by GEORGE HILL

EMBASSY
THE NEWS REEL Theatre
B'way & 46th St.—Cooled by Refrig'n
ANY SEAT 25c ANY TIME Continuous 10 A. M. to Midnight
Complete Change of Program Weekly
Midnight Shows Every Saturday

Direction LEO BRECHER
PLAZA 58th St., East of Madison Ave.
WILL ROGERS in "SO THIS IS LONDON"
Little CARNEGIE Playhouse 57th St., E. of 7th Av.
George ARLISS in "The GREEN GODDESS"
Continuous 1 to 11:30 P. M.

ENJOY OUR $100,000 COOLING PLANT!
LOEW'S STATE Broadway at 45th St.
Midnight Showing Feature Picture
CLARA BOW in "True to the Navy"
THREE SAILORS Late of Earl Carroll's "Sketch Book"
FRANKLYN ARDELL CO.
JOSEPHINE HARMON
Other Big Acts

ALL QUIET ON THE WESTERN FRONT
A Universal Picture—Presented by Carl Laemmle
CENTRAL B'WAY & 47th ST. DAILY 2:45—8:45
3 Times Sat. & Sun 2:45—5:45—8:45
Not Shown Elsewhere in New York This Season

In Person BUDDY ROGERS PAUL ASH in revue! On the Screen "The Border Legion"
PARAMOUNT Times Square
"WITH BYRD at the SOUTH POLE."
RIALTO B'way at 42nd Nite Owl Shows!
DOLORES DEL RIO and EDMUND LOWE in "THE BAD ONE"
RIVOLI UNITED ARTISTS B'way at 49th

NUMBERED MEN
A DRAMA OF LOVE & JAIL BREAK
Warner Bros. REFRIGERATED
WINTER GARDEN

Billie DOVE, Clive BROOK, Leila HYAMS in
SWEETHEARTS AND WIVES
Warner Bros. N. Y. & B'klyn 70° COOL
STRAND
Love? or Lust?

Geo. M. COHAN Theatre B'way, Bet. 42nd & 43rd
The Musical Thriller "SWING HIGH"
With 16 Stars, PATHE Picture
Continuous 11 A. M. till Midnight

ROXY 50th St. & 7th Ave. Direction of S. L. Rothafel (ROXY)
CZAR OF BROADWAY
with JOHN WRAY—BETTY COMPSON
On the Stage—"BIG CITY BLUES"
Spectacle of Song and Dance featuring VON GRONA and his dancers, BERRY BROTHERS, DOROTHY & HARRY DIXON, LECUONA, Pianist-Composer. Midnight Pictures.

—2nd Week—
DRESSLER—MORAN in "CAUGHT SHORT"
Stage Revue—Bunchuk—Orchestra
COOL CAPITOL B'way 51st St.

NEIGHBORHOOD THEATRES.
KEEP COOL at LOEW'S WONDER THEATRE
PARADISE Concourse at 188—Bronx
VALENCIA Jamaica Av. Jamaica, L.I.
NOW! GREAT HOLIDAY WEEK SHOWS!
CLARA BOW "TRUE TO THE NAVY"
MOLLY PICON in person at Valencia!
Capitol Thea. Stage Show at Paradise!
Midnite Pictures Every Saturday!

Sermons Preached in the Metropolitan District Yesterday

DR. WILLIAMS CALLS ALL WARS UNJUST

Visiting British Pastor Advises Churches to 'Wash Hands' of Armed Conflict.

FINDS GOOD IN NAVAL PACT

Modern Armaments Monsters of Absurdity, He Tells Congregation at West End Presbyterian Church.

Although the next war be fought for the most noble aim and most equitable cause, it would fail to be just, because war is inherently unjust, said the Rev. Dr. Rhondda Williams in a sermon yesterday at the West End Presbyterian Church, Amsterdam Avenue and 105th Street. Dr. Williams, who came here from Brighton, England, is in America as an interchange preacher under the committee of interchange of preachers between the churches of America, Great Britain and France.

The building of an international mind is the most gigantic and urgent task of modern civilization, Dr. Williams declared. With this point of view, the recent naval conference should be interpreted in two ways: appreciation for what has been done and a kind of discontent that it leaves more to be accomplished. Its results are very great, he pointed out, if we take into account the habits of men's minds; and very small, if we consider the world as we wish it to be.

"The naval conference has given a great fillip to a new mentality which will help to create a new world," said Dr. Williams. "There is a long way to go. However, when we have got the new mind the new world is already on its way—a world in which fighting armaments would not exist because the emotion that gives rise to them would be transcended.

"It is high time that the Christian churches washed their hands clean of this war business. I am against the next war now, before I know what it is going to be; I do know that it will not be about what they will say it is about. There will be, as before, falsification of war aims. I know also that if the aim were the noblest in the world it could not be served by the war. There cannot be a just war. The war that is fought for the finest cause is in itself atrociously unjust. You may go to a war for a high ideal, but the ideal goes to pieces before the war is over.

"When I try to think what the next war would be, I cannot conceive of any circumstances in which such a war would be justifiable; therefore I feel that I must work against it now and always with every ounce of my power.

"We do not need to be Christians or saints to say that the next war must not and shall not be; we need only not to be fools. War is always a form of insanity, but the next war, which is the war we are concerned with, would be the bankruptcy of all rational mentality.

"If we feel that the next war is a calamity that must be averted, we must turn ourselves to the task of constructive peace. For this we require not only not to be fools, but to be the wisest and best men we can be. A mere sentiment of opposition will never prevent war's coming. The old doctrine of national sovereignty must be modified and individual nations must be willing to submit to supernational judgment and authority. Unless we are internationalists we cannot be Christians.

"We are in the presence of an opportunity such as the world has never known before," he concluded. "Let us concert now all our adequate and trustworthy machinery. Let us not be discouraged by any of our naval people either in the United States or in England. We must begin to feel that modern armaments are not only monsters of iniquity, but monsters of absurdity."

Dr. Williams will preach two sermons at the Brick Presbyterian Church and one at Bryn Mawr before leaving for England on the Homeric on July 25. He is chairman of the Congregational Union of England and Wales.

The program for the Summer was announced yesterday at the church, listing among the visiting preachers the following: the Rev. Alexander Thomson of Canterbury, England; the Rev. Howard Partington of Nottingham, England; the Rev. Dr. Jason Noble Pierce, pastor of the First Congregational Church in Washington, D. C., and the Rev. Dr. J. Ross Stevenson, president of the Princeton Theological Seminary.

NEED FOR COURAGE URGED FOR RELIGION

Rev. H. F. Hammer, at St. Patricks, Says It is Easy to Be "Fair-Weather Christian."

It is easy to be a "fair-weather Christian," but it takes courage of mind, body and soul to face the struggles of life as Jesus did, said the Rev. Henry F. Hammer of the Cathedral staff in his sermon at solemn mass yesterday morning at St. Patrick's Cathedral, Fifth Avenue and Fiftieth.

"People today are divided into two types—lovers and thinkers," Father Hammer said. "Some are, like Peter, lovers and sentimentalists, who have no critical view of life. The others are, like Paul, thinkers or intellectuals.

"Regardless of what type you may be, the luminous shadow of the cross will guide you, if you have moral courage and faith, which will give you strength of body, mind and soul. This strength comes from having faith in Christ," he said. "The test of a Christian comes in time of struggle."

For perhaps the first time in its history, the Cathedral celebrated high mass with only five candles. The holder for the sixth, which stood at the left side of the sanctuary, fell with a terrific crash to the marble stairs when an acolyte, who had climbed from the rear end of the sanctuary, tried to insert a fresh candle into the holder and it slipped from his hands. The accident happened just before the service began.

July 4 Urged as Day to Think of War and Peace; Dr. Russell Sees Many World 'Danger Spots'

The Fourth of July is an appropriate time to think of war and peace, said the Rev. Dr. Daniel Russell in his sermon yesterday in Rutgers Presbyterian Church, Seventy-third Street west of Broadway.

"The London naval conference concluded last month was a notable effort toward a better international understanding," he said. "No one would describe the conference as a failure, but at best the results were slight and inconclusive. They fell far short of our hopes. One reason for this is the fact that as we study the map of the world there are certain areas marked out in red. They are big with danger. Any one of them may again involve the world in war. One of these areas is Russia. With enormous fighting strength she is dedicated to the propositions that there is no sanctity in private property, no sex morality in any accepted sense, and no God.

"Italy is another danger spot. Forswearing freedom, she is ruled by a tyrant who, drunk with power, breathes out threatenings and slaughter. Another danger spot is Rumania. With her scapegrace Prince made King the Balkans are once more a tinderbox. India is another danger spot. The political consequences of the uprising there no man may foretell. Small wonder that sober statesmen make haste slowly in the matter of disarmament.

"What shall we say to these things? We must cultivate a vast, unwearying patience. We must hold our faith in the triumph of the spiritual over the material and evil, though the heavens fall. Ideas are bigger than batteries. Ideals do win in the long run. The peoples of the earth will not be bedeviled and befuddled forever. It was not Goliath with his mighty armor but a boy named David with no armor whatever who won a great victory on one historic day. But David had something that Goliath did not have. It was faith in God and the ultimate triumph of the right."

CALL SAYS CREEDS BAR WAY TO TRUTH

Unitarian Pastor Sees Liberal Mind Engaged in Quest for the Good Life.

URGES RISK OF FREEDOM

Warns Freedom in Thinking May Lead to Disappointment, but Is Preferred to Creedalism.

Religion offers to every mind a choice between truth and repose, ideals which stand at either end of religious experience for us to choose between them, declared the Rev. Lon Ray Call in his sermon yesterday in West Side Unitarian Church, 110th Street east of Broadway.

"Between these two ideals we moderns are oscillating, never certain that we dare risk the full implications of either," said the Rev. Mr. Call. "As a result we have confusion in the minds of men. Which ideal shall we follow? One leads to Rome, with its authority, its creedalism, its revealed religion; the other leads to individualism, to freedom in thinking, often to disappointment which may follow disillusionment. If we seek repose we will likely accept some creed thought out by another, imposed from above, and religion will become mere acceptance of forms and beliefs. We shall get security, but we shall close the door on truth.

"If we seek truth we shall never be content to cast anchor and rest in the harbor of a revelation negated by every evidence of modern knowledge. We shall pull up the anchors and set out in the quest. We shall not be content to stop in the places where Moses stopped on his spiritual voyage, nor where Paul stopped, nor where Jesus stopped. Indeed, we shall not cast anchor in the placid waters where Channing stopped, or Emerson or Mrs. Eddy or any other prophet. Our own minds shall lead us, and we shall feel that that truth is ours which is true for us because it has come to us through natural, rather than revealed, channels.

"The story of how men have changed in their ideals and revolted from authority to freedom in religion has been told in the lives of such men as Paul, Martin Luther, Roger Williams et al. It was told in the life story of Bishop William Lawrence, in that of Dr. William S. Rainsford, in the confessions of Dr. S. D. McConnell, and in the spiritual pilgrimage of Dr. Lyman Abbott. It has been retold in more than a hundred ways in the past thirty years as clergymen have deserted the ranks of authoritative and creedbound churches to join the ministry of the liberal ones. It has been told in many ways as individuals, schooled in the creeds of their parents, find that religion soon ceases to be a creed and becomes a quest for the good life. The pews of our liberal churches are filled with them.

"Only as each one seeks the truth for himself can it be found. To follow others means to abandon that quest for truth which is central in a liberal's attitude toward life."

SAYS BURDENS ARE A DUTY.

Dr. Megaw Cites Law Observance as Obligation Shared by All.

In his last sermon of the season, the Rev. Dr. Wesley Megaw, at the Fort Washington Presbyterian Church, 174th Street and Wadsworth Avenue, stressed yesterday the necessity for Christians assuming the burdens of social and religious problems. He pointed out that such burdens have a spiritual value in that they strengthen the individual's character.

"It is characteristic for Americans to throw the problems of crime and other social evils back to the doorstep of the police station," he said. "A true Christian should take a definite responsibility. Part of this duty involves obeyance of our laws. One should go further, however, and attempt to show others their responsibilities.

"By assuming these burdens as individual Christians, we will be strengthening our own characters."

The Rev. Dr. Megaw will leave this morning for his Summer home in Norway Bay, Quebec, Canada. He will return to his church on Sept. 7. During the Summer the Rev. Gordon W. Mattice, assistant minister, and others will substitute in the pulpit.

CALLS DIVINE PLAN SAFE.

Dr. Ham Denies Preacher's Right to Deal on Stock Exchange.

The Rev. Dr. John W. Ham, guest preacher of the First Baptist Church, Broadway and Seventy-ninth Street, during June, preached on the doctrine of sanctification yesterday morning. During the first two weeks of July Dr. Ham will be succeeded in the pulpit of the First Baptist Church by the Rev. Dr. William Pettingill of Philadelphia. Dr. Ham is from Atlanta, Ga.

"Sanctification is to set forth or set apart for a definite purpose," Dr. Ham said. "A man who departs from the divine plan for his life is certain to court disaster, either mentally or materially. Thus a preacher who deals on the Stock Exchange is doing wrong, and if he does become a financier he is testing the standing of his sanctification and the very reason for his ordination."

DR. RAVEN WARNS AGAINST DEFEATISM

Canon of Liverpool Says Here It Arises From Our Rapidly Changing Conditions.

SEES EFFECT ON BUSINESS

But He Declares That the Real Jesus Is Being Discovered in This Confused Age.

The rapid changes which are arising in the religious, industrial and moral sides of our life are making of us all defeatists, the Rev. Dr. C. E. Raven, Canon of Liverpool, declared yesterday morning at the Cathedral of St. John the Divine, Amsterdam Avenue and 112th Street.

"We take a critical glance at each of our shortcomings and we don't know how to meet it," the English clergyman said. "We hardly know how to meet the challenges of life. Then we become alarmed. As a result we are rapidly producing a state of depression."

Dr. Raven pointed to the industrial changes in both England and America. He said that he believed that in all the confusion, business leaders are not so much concerned with the dollars and cents of each problem but are gravely worried about forces which they feel they cannot control. These, he inferred, are introduced by the unsteady conditions of nationalism and the lack of unity in world commerce.

Unless the various nations come to a better understanding of such knowledge a grave tightening of commerce will result in the next twenty years, he said. This spirit, also, goes down to the individual, Dr. Raven declared, thus bringing about specialization.

In specialization, Dr. Raven continued, the dissemination of knowledge and breadth of understanding is diminishing. In business the specialist must be called in as also in statecraft. The spirit of individuality in religion also should be avoided, he continued. In individual treatment of matters we forget that we are brothers to other men and petty jealousies and prejudices result, thus destroying our mutual interests.

Despite all the confusion, Dr. Raven said there was a new understanding of Jesus Christ and of God, and that more has been done in this generation to discover the real Jesus than in any other since the first after His death.

FINDS GAIN FOR RELIGION.

Rev. J. S. Durkee Welcomes Attacks on Council of Churches.

Attacks upon the Federal Council of Churches of Christ in America were characterized yesterday afternoon as signs of a healthy condition among the churches by the Rev. J. Stanley Durkee, pastor of Plymouth Congregational Church, Brooklyn, broadcasting over Station WJZ during the Friendly Hour sponsored by the council. He said he found "nothing so heartening today as the ugliness, the venom, the lies, that are being told regarding the federation and its outstanding leaders.

"You may be sure that the Church is beginning to get into contact with the forces of evil when evil begins to spit back and strike with the venom dripping from its poisonous fangs," he said. "The old pretenses of religion are gone forever; shams are shot through. There can be no more praying on one's knees on Sunday and then preying on the poor during the rest of the week. A religion of transformed character has taken the place of emotional eruption.

"Before next Sunday comes, we shall have celebrated our national birthday, which was the birthday of a new freedom. We face great issues, we are naturally coming to great climaxes. Our only safety will be to hold to the ideals upon which our nation was founded and which have been the guide and guard of our destiny."

SAYS SCIENCE, ALONE, FAILS

Dr. Houck Calls Religion Only True Agency to Self-Betterment.

Restless minds and hungry souls dominate the bodies of our bewildered generation as men and women wander along the lighted highways of our urban centres seeking for the lost lustre and charm of the religion that once laid hold upon and disciplined their emotions, declared the Rev. Dr. John Walter Houck, pastor of Pilgrim Congregational Church, Grand Concourse at 175th Street, the Bronx, in a sermon there yesterday morning.

"Numerous substitutes have called to these hungry and honest seekers for the higher life such as the cultural courses of our personality-developing schools, but as yet there has been found no panacea for these inquiring minds and restless souls," he said.

"There is a reason for such restlessness. Modern science can reach the cold intellect of man, but religion alone can break through the crust of what man is and change him into a being bent on self-improvement and self-betterment. The charm and lustre of intelligent religion need not depend so much upon lyrical or liturgical worship services, although these are soul-satisfying in many instances, but religion, to be truly useful to modern humans, needs to seek out ethical enthusiasm which aim at the richest development of man under the spell of that Heavenly Love which is divine and luminous."

FAITH IS CREATIVE, DR. FOSDICK HOLDS

Without It, He Asserts, Nothing Is Accomplished Well—Says It Has Place in Science.

ITS CHIEF FOE CALLED FEAR

Such Belief Is Not Anti-Intellectual, He Declares at Last Service of the Riverside Church Until Fall.

Faith is no anti-intellectual procedure, it is a creative power, a vital and dynamic expression of a whole personality, and its chief enemy is not speculative unbelief, but real fear, the Rev. Dr. Harry Emerson Fosdick said in his sermon yesterday morning before the congregation of the Riverside Church, worshiping at Temple Beth-El, Fifth Avenue and Seventy-sixth Street.

Yesterday's services were the last for this season. Services will be resumed in the Fall in the church's new edifice, at Riverside Drive and 122d Street. Before the sermon Dr. Fosdick expressed gratitude for himself and his congregation to the merged congregations of Temples Emanu-El and Beth-El for "the great service they have rendered us in making the synagogue available for the Sunday morning worship of the Riverside congregation."

"Intelligent religion uses faith only in the same sense that science uses it," Dr. Fosdick said in his sermon. "Scientific faith grasped the new astrology before telescopes were strong enough to prove it. By faith Columbus sailed westward and found a new land, although his generation was incredulous. Faith is the secret of victorious power. It is one of the elemental and indispensable forces in human life. It is creative, and without it nothing can be accomplished well. If you will read the lives of the great you will find no man or woman who had not one object of devotion in which all his faith was needed.

"Faith is giving yourself to the highest that you know, in art, in music, in personal relations, and any one who says that that is anti-intellectual will have a difficult time in proving it. Theologians have just about ruined faith. They have analyzed it until it has lost its primary sweetness. It must not be so much neatly defined as illustrated in our daily life. Jesus never defined it: He illustrated it. He illustrated faith in terms of what it does to life. It is faith in some one or in something that creates morale, and morale is far more important than the material. Faith is the secret of power, and not, as so many think, something to fall back on when information runs out.

"Fear is the enemy of faith. Fear imprisons life, faith liberates it; fear disheartens, faith encourages; fear sickens, faith heals; fear narrows, faith expands; fear depresses, faith gladdens."

FINDS HOPE OF WORLD IN FREE HEART OF MAN

Dr. Ribourg Says Conquest of Corruption Must Begin Within One's Self.

Faith, which alone changes and strengthens the heart of man, is the essential force in all efforts at social reform and without it all such efforts are in vain, declared the Rev. Dr. Albert E. Ribourg in his sermon yesterday in St. Andrew's Protestant Episcopal Church.

"Faith is not a question of labels," Dr. Ribourg said. "It is a question of reasoned judgment, an accepted principle of life. The man who is really free is the man of faith. The man who is strong is the man who believes, and is able to discern spiritual values and verities. The man who is invincible and cannot be overcome is the man of faith because it links him with divine omnipotence and makes him a fellow-worker with the Almighty.

"The world is what man makes it," Dr. Ribourg said. "If the earth is wicked, it is because man is corrupt, because of his envy, his greed and ambition. The world cannot be conquered, it cannot be established upon the basis of brotherhood except by changing the heart of man; that is, by changing his point of view. This is the method of Jesus. He brings the redemption of the world by the regeneration of the heart.

"The conditions of life for the majority of human beings are devilish and damnable, they ought to be remedied and they shall be remedied. But when all the social service commissions have carried all their plans of social reconstruction and amelioration, they have not finished with the problem. They will have to begin over and over again as long as the hearts of men are not changed. Man can only conquer the world that is outside by conquering the world within himself. Only faith in God, faith in the superiority of goodness over evil, will do that.

"Men, and especially the men who are forming the destinies of the world, must be brought to see that without a vision of the inestimable superiority of righteousness, justice and brotherhood over injustice, selfishness and greed, no social fabric can endure, and faith, Christian faith especially, will alone do it, for faith is spiritual intelligence. This is the victory that overcometh the world, even our faith."

FINDS WORSHIP UNIVERSAL.

Dr. MacRossie Calls Devotion Many-Sided but Always Beautiful.

The chimneys of the machine age as well as the spires of the Renaissance and the temples of ancient Judaism point the way to God, the Rev. Dr. Allan MacRossie, executive secretary of schools of the Methodist Episcopal Church, said in a sermon yesterday morning at the Church of St. Paul, West End Avenue at Eighty-Sixth Street.

"Every age in history, as well as every individual human being in history, has its own way of looking into the heart of God and expressing what it finds there," Dr. MacRossie said. "The Greek, the Roman, the Teuton, the man of the Renaissance and of the industrial era, all find and express something fresh and distinctively beautiful in their reactions to the eternal God."

Batchelor Says Prohibition Will Stay Despite the Press

Irving Fisher's picture "Deliverance" was shown in the Kingsley Methodist Episcopal Church last night under the auspices of the Anti-Saloon League of New York. The Rev. A. D. Batchelor, superintendent of the Metroplitan District of the Anti-Saloon League, assailed wet newspapers, saying that prohibition won without the aid of the press and would be maintained without its assistance.

"Before prohibition the country and village newspapers used to publish a patent sheet which was furnished them free of charge and which always contained an article upholding the liquor interests," he said. "Now there is scarcely a village paper anywhere which will publish wet 'news.' At the recent Congressional judiciary hearing Mr. Curran, president of the Association Against the Prohibition Amendment, admitted that 'nearly every paper' took their wet articles, 'except a lot of little dry papers in the country hamlets.' He added, 'They won't touch them. The editor would have to leave town if he published them.' Among those publishing their wet propaganda Mr. Curran then mentioned all the New York dailies and a few other Eastern dailies. The fact, then, is that most of the newspapers are dry and only a few metropolitan papers are lending their aid to bring back the liquor traffic."

DR. MACON PICTURES PETER AS A LEADER

But the Apostle Was Impulsive and Erred Often, He Says at St. Bartholomew's.

DR. RAY HAS SAME TOPIC

Portrays Saint as "Symbol of Exaltation of the Ordinary" in Little Church Around the Corner.

St. Peter was a leader full of initiative when occasion for action arose, but he was not a pioneer in the sense of having a wide vision and an eager desire to venture into unknown regions, said the Rev. Dr. Clifford Macon in his St. Peter's Day sermon in St. Bartholomew's Episcopal Church, Fifty-first Street and Park Avenue, yesterday.

Dr. Macon characterized St. Peter as "impulsive" and one who not infrequently made mistakes because of his eagerness to speak.

"Peter lacked in moral courage, for he not only denied his Lord thrice, but he, in after years, dissembled at Antioch," Dr. Macon continued. "On the other hand he was honored as the leader of the Jewish Christians and held in esteem by the whole Church. His weaknesses were simply those of human frailty and were not held against him by the brethren."

"The New Testament," he said, "which is supposed to give a reliable and sufficient history of the early Christian Church, makes no mention of St. Peter as ever having visited Rome or exercised papal authority. The internal evidence was against it."

Dr. Macon continued by saying, "There is no evidence anywhere of God ever giving a monopoly of religious privilege or authority to any one. Peter was an example, as were also the other apostles, of the fact that God uses such human materials as are at hand for the building of His kingdom. The materials," he said, "are not perfect nor permanent, but are made to do for the time being."

Preaching on the same subject in the Little Church Around the Corner, 1 East Twenty-ninth Street, the Rev. Dr. Randolph Ray characterized St. Peter as the symbol of the exaltation of the ordinary.

"He was a fisherman, a man of little education or culture," Dr. Ray said. "He was an active man, yet not a very settled man. He was vacillating, not very dependable; would say he would do a thing and then would not do it, just as you and I. He was very lovable for all his brusqueness and rough exterior.

"We find St. Peter the symbol of the exaltation of the ordinary, the completion of the Godlike life," he continued. "There are many theological interpretations of our Lord's wrds, 'Feed my flock. Upon this rock I will build my church, and the gates of hell shall not prevail against it.' I am not going into any esoteric meaning of the words. I should like to have you see what St. Peter and our Lord's words to him mean to me, in the external meaning.

"Jesus had a delightful sense of humor, and we can imagine Him smiling as He said 'Peter,' with the Greek meaning of the word [rock] in mind, and the thought back of the name, 'Thou art humanity, failure, capacity.' God must be understood as human nature. It is the rock."

VIEWS LOVE AS SERVICE.

The Rev. Mr. Glover Calls It an Active Antidote for Fear.

The more one studies the life of Jesus Christ the more one comes in contact with a most wonderful expression of love, a love which is not merely feeling or emotion but something deeper, something permanent, said the Rev. Herbert J. Glover in his sermon yesterday in the Protestant Episcopal Church of the Heavenly Rest, Fifth Avenue and Ninetieth Street.

"Love according to Christ meant putting forth the best that is in one, that the person loved may have something that will be for his highest good," the Rev. Mr. Glover said.

"Love, then, is service, the giving of one's self. St. John contrasts this love with fear. Real love brings peace, through a manifestation of loyalty and cementing of friendship. Fear brings dread, the sense of unreliability of others, the necessity of standing alone.

"The antidote for fear is found in St. John's message, the practice of the love of God, following Jesus Christ in spirit."

REDEEMING QUALITY FOUND IN HUMANITY

Dr. R. B. Boden, English Pastor, Says It May Make Vigorous Sinners Into Sainted Souls.

CITES FAMOUS CHARACTERS

Salvation Quicker for Them Than for "Idly Blameless" Critics, He Tells West End Reformed Church.

"A murderer, thief or drunkard, if he is a scoundral of vigor and accomplishment, may become a sainted soul at death more quickly than the idly blameless Christian who condemns him," the Rev. Dr. Reynold B. Boden, visiting pastor at West End Collegiate Reformed Church, Seventy-seventh Street and West End Avenue, from the pastorate of Bernage Congregational Church, Manchester, England, said yesterday.

"Queen Elizabeth," Dr. Boden said, "was a true woman on many sides of her character and a veritable wild beast on others. In Scotland, songs still are sung about Bonnie Prince Charlie, who was a debauchee and who died a drunkard. Alexander the Great was in all discernible qualities a criminal against society, and yet men begged for the right to die for him.

"There was something human and rich and deep in all these historic persons. They were typical of humanity, sounding depths and rising to heights as all humanity. Humanity vibrates to such careers.

"King David of Israel, who had sinned deeply and repented agonizingly, was spiritually close to these. The time of his death approaching, his acts revealed themselves as not a part of his spiritual self. David said, 'Give me a drink of the water of the well of Bethlehem, which is by the gate.' But he did not drink the water when it was brought to him. The water was not what he really wanted. The water to him was a symbol of his life before his stormy acts had become things accomplished. He was speaking in the poetic sense. He was longing for past simplicity and natural sweetness. Like all of us, he found the water falling short of the qualities with which his memory had invested it.

"Our true life, the life of our soul, never grows up and never grows old. David, near death, still possessed the shepherd boy's soul. There is no going back to what we were, no possibility of ever erasing our past. We must go up instead of back.

"A busybody recently told me that a man of mutual acquaintance had in his past an act that barred him always from fully realizing his best possibilities. My answer to him was that this one act had made it possible for that man to become a saint."

DR. HOWARD ON "POWER."

All Men Profess It, Pastor Says In His Final Sermon of Summer.

When we profess that we do not believe in armed forces and other forms of material strength "we lie to ourselves and to our fellow-men," declared the Rev. Dr. Henry Howard yesterday morning in a sermon on "Power" at the Fifth Avenue Presbyterian Church.

"We do believe in large armies and great navies, in military power and prestige," Dr. Howard told his congregation in his final message for the Summer. "We believe in trade and commerce, in financial strength; we believe in statecraft, in social position and in fellowships and scholarships, don't we? We all try to pull political strings. There's no denying that. We believe in anything and everything except in the naked arm of God and the power that works by love."

Dr. Howard went on to say that every force in nature that is constructive is quiet, while the destructive forces of nature are noisy. Don't think, he warned his parishioners, "that you have to wave a flag, or blow a trumpet, or beat a drum in order to bring in the kingdom of the Lord. We have not yet learned the lesson that love is the supreme force of the universe."

"There has been a manifestation before all worlds," he continued, "that the moment of minimum physical strength was the moment of maximum moral power."

Dr. Howard will sail for England tomorrow.

URGES AMPLE VACATIONS.

The Rev. W. C. Subke Cites Jesus as an Employer Who Gave Them.

"Employers who grant liberal vacations to their staffs are expressing a Christlike attitude," the Rev. Walter Carl Subke, pastor of the Greenwich Presbyterian Church, Thirteenth Street between Sixth and Seventh Avenues, said in his sermon yesterday morning.

"Jesus, who granted a vacation to His disciples, had a warm personal interest in His workers; an interest that business men should show today. Employers who give ample vacations are rewarded by work better done both in quality and quantity."

QUARTERLY DIVIDEND 4½%
Per Annum for Quarter ending June 30, 1930
Interest Starts Day of Deposit
Send for Booklet—How to Bank by Mail
SAFE DEPOSIT VAULTS
NORTH RIVER SAVINGS BANK
206 W. 34th St. N. Y.
Just West of 7th Ave. near Penn Sta.

one roast that is never over-done or under-done—

The daily peanut-roast that forms one careful step in making Beech-Nut Peanut Butter

JUST a few minutes over-roasting of the peanuts will make peanut butter *bitter*. A few minutes under-roasting will make it "flat." So Beech-Nut does not even trust to mechanical clock-testing but actually *watches* the "color" of the roast!

This is just one of many important reasons why the *flavor* of Beech-Nut Peanut Butter is unvaryingly superior. Always moderately priced.

Beech-Nut PEANUT BUTTER
IN THE SPECIAL EASY-TO-OPEN JAR

RARE FLAVOR FROM TROPIC HEIGHTS — VACUUM PACKED ALWAYS FRESH
Beech-Nut Coffee

QUARTERLY DIVIDEND
4½% PER ANNUM
For 3 Months ending June 30, 1930
INTEREST FROM DAY OF DEPOSIT TO DAY OF WITHDRAWAL
BANKING BY MAIL Send for Forms
DRY DOCK SAVINGS INSTITUTION
341 Bowery, corner 3rd St., N. Y.
Serving Savers Since 1848

AS OF JANUARY 1, 1930, THIS BANK HAD THE LARGEST PERCENTAGE OF MARKET VALUE SURPLUS TO DEPOSITS OF ANY SAVINGS BANK IN MANHATTAN
AT THE RATE OF 4½% PER ANNUM
Dividend for quarter ending June 30, 1930
BANKING by MAIL
Interest from day of deposit
EXCELSIOR SAVINGS BANK
(Established over 60 years)
221 West 57th Street (Just East of Broadway) New York

Italian Savings Bank of the City of New York

Quarterly Dividend 4½% Per Annum
Credited July 1st, 1930
Interest begins from the 1st of any month on all deposits made up to the 3rd business day of that month. Deposits received from $1 up to $7500.
SAFE DEPOSIT VAULTS
Assets Over $36,000,000
60 Spring Street - and - 204 E. 116th St.

The GREENWICH SAVINGS BANK
BROADWAY AT 36TH STREET
SIXTH AVENUE AT 16TH STREET
4½%
BANKING by MAIL
Interest Starts the Day of Deposit
OPEN UNTIL 7 P. M. MONDAYS

MARION THOMPSON WEDS PERRY JONES

Daughter of County Judge Married at Westfield in Garden of Her Home.

BRIDE HAS 5 ATTENDANTS

Four of Them Her Classmates at Wellesley College, Where She Had Just Graduated.

Special to The New York Times.

WESTFIELD, N. J., June 29.—Miss Marion Thompson, daughter of County Judge and Mrs. Lloyd Thompson, and Perry W. Jones, son of Mr. and Mrs. Perry W. Jones, were married yesterday in the garden of Emerson Hills, the Thompson home on Springfield Road, by the Rev. Don Ivan Patch, pastor of the Congregational Church.

Miss Eleanor Ten Eyck of Westfield was maid of honor. The bride's other attendants were the Misses Mary Hamblen of Spokane, Wash.; Marion Michael of Troy, N. Y.; Barbara Taylor of Melrose, Mass., and Ruth Mary Rhodes of Buffalo, classmates of the bride at Wellesley College, from which she was graduated on June 16.

John R. Drake of Detroit, who was Mr. Jones's room-mate at Yale University, was best man. The ushers were Alan Thompson, a brother of the bride; William R. Bethune Jones, a brother of the bridegroom, and Richard Mount of New York.

About 150 relatives and friends attended the reception which followed the ceremony.

Other Weddings

Willard—Gaffney.

The marriage of Miss Mary Elizabeth Gaffney of 337 East 141st Street, daughter of the late Mr. and Mrs. Joseph F. Gaffney, to Paul Sawyer Willard, son of Mr. and Mrs. Llewellyn A. Willard of Rutland, Vt., took place last night at the home of the bride. The ceremony was performed by the Rev. Miles J. O'Malia, S. J., dean of the Fordham University Graduate School, in the presence of relatives and intimate friends.

The bride was given in marriage by her cousin, Frank J. McCarthy. Her gown was of ivory satin, trimmed with princess lace. She carried an old-fashioned bouquet. She wore a brooch of pearls and rose diamonds, a family heirloom that had been passed down from ten previous brides in her family through two centuries. Mrs. Anna J. Hoey, a sister, was matron of honor, and Miss Margaret Patricia Gaffney, another sister, was bridesmaid. L. Leighton Farrar was best man for Mr. Willard.

The couple will tour New England and Canada on their wedding trip of several weeks and on their return will live at 60 West 190th Street.

The bride was graduated from the Academy of Mount St. Ursula, Bedford Park, and has studied at Fordham University Graduate School. Mr. Willard is a junior executive with the New York Telephone Company. He was graduated from New York University and is a member of the New York Athletic Club.

Weiner—Denner.

Miss Arline Virginia Denner, daughter of Mr. and Mrs. Samuel C. Denner of Port Jervis, N. Y., was married to Henry R. Weiner of this city yesterday at the Hotel Esplanade by the Rev. Dr. Jacob Katz.

Miss Norma Hyman was maid of honor. The bridesmaids were the Misses Victoria and Sylvia Weiner, sisters of the bridegroom; Muriel Dann, Lucy Finkelstein and Helen Sargent. Rose and Anna Weiner, sisters of Mr. Weiner, were flower girls. Arnold Weiner was his brother's best man, and the ushers were Lorimer Denner, Albert Shapiro, Harry Pollack, Laurence S. Lesser and A. Louis Weiner.

Lynn—Johnson.

Mrs. Edward Crandall Johnson of New Haven has announced the marriage of her daughter, Miss Harriette Augusta Johnson, to Charles Gordon Lynn of New York, son of Mrs. Charles George Lynn and the late Mr. Lynn, which took place on Saturday in Dwight Place Church, New Haven. The ceremony was performed by the Rev. Harry J. Newton.

The bride was escorted by her brother, Walter P. Johnson, and was given in marriage by her mother. She had her sister, Miss Christine Johnson, for maid of honor. Her other attendants were Mrs. Frederick J. Reed of Sharon, Pa.; Mrs. Charles Schurman of Apponaug, R. I.; Mrs. Sterling P. Taylor of North Haven, Conn., and Miss Ida Leonardi of New Haven.

Frederick J. Reed was best man for Mr. Lynn. The ushers were William S. Bernard, John E. Elton, Edward C. Johnson, brother of the bride, and Frank Sellner.

A reception was held at the home of the bride's mother. After a wedding trip the couple will live in Flushing.

Sprague—Williams.

Mrs. Bernice Vissley Williams, daughter of Mr. and Mrs. Clayton M. Vissley of Harrisburg, Pa., was married to Lewis Clarence Sprague, son of Mr. and Mrs. Leslie W. Sprague of Bayside, L. I., on Saturday in the First Congregational Church of Flushing. The ceremony was performed by the Rev. George Drew Egbert in the presence of a few members of the families. Both the bride and bridegroom dispensed with attendants.

The bride and her former husband, Kenneth Williams, were divorced. Mr. Sprague went to Amherst College and is a member of the Amherst Club of New York and the Cherry Valley Country Club. He is with the insurance firm of Cavanaugh & Sprague.

Finkelstein—Rosenberg.

Miss Mimi Rosenberg, daughter of Mr. and Mrs. Herman Rosenberg of 325 West Eighty-sixth Street, was married to Charles H. Finkelstein, son of Mr. and Mrs. Joseph N. Finkelstein of this city and Spring Valley, N. Y., yesterday at noon at the Ambassador by the Rev. Dr. Max Drob.

The bride was escorted by her father. She wore a gown of ivory point d'Alençon lace and net with a long train. Her veil of net was held by a cap of duchess lace, and she carried a white ivory Bible with a marker of orchids and lilies of the valley. Mrs. Gertrude Tarlowe was matron of honor. She wore a frock of yellow net and carried an old-fashioned bouquet of Spring flowers. Miss Lee Schwarz, the maid of honor, wore a frock of peach chiffon and carried a bouquet like that of the matron of honor. Enid Rosenberg was flower girl. Jack Finkelstein was best man. There were no ushers.

A wedding breakfast followed. Mr. and Mrs. Finkelstein will take a wedding trip to Lake Louise and the Thousand Islands.

The bride, who attended Cornell University, has been a featured comedienne of Broadway shows under the name of Mimi Rollins, and of the Radio-Keith-Orpheum circuit.

Mr. Finkelstein is an assistant United States District Attorney. He was graduated from the University of Pennsylvania and New York University Law School and is president of the Republican Club of Rockland County.

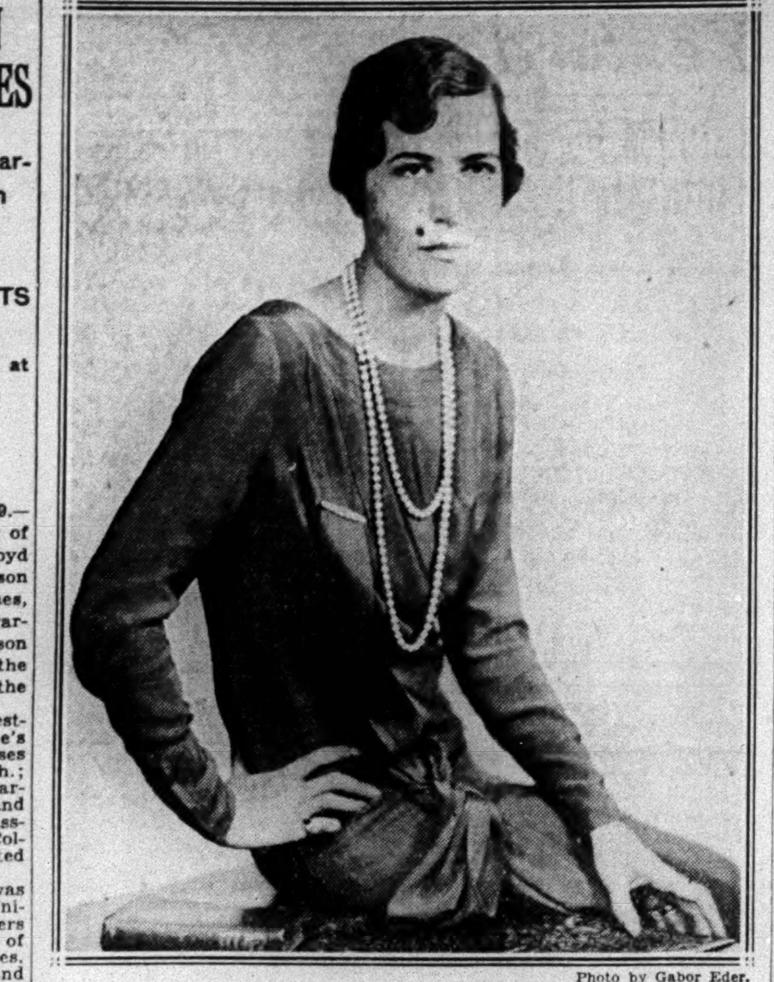

Photo by Gabor Eder.

MRS. PHILIP A. S. FRANKLIN JR.,

Who Has Joined the Summer Colony in Locust Valley, L. I. With Mr. Franklin and Their Children, She Is Occupying Hundred House.

Mayers—Colvin.

The marriage of Miss Edith Colvin, daughter of Mr. and Mrs. George A. Colvin, to Hyman Le Roy Mayers, son of Mr. and Mrs. Meyer Mayers, took place yesterday in the Rose Room of the Astor. The ceremony was performed by the Rev. Dr. Elias Solomon.

Miss Sylvia Lester was maid of honor. The bridesmaids were the Misses Geraldine Gutkin and Cecelia Lester. Lester Mayers was best man for his brother. The ushers were Leslie Lester, Hartley Brainson, Sydney Gutkin, Ralph Schiller, Jack Robbins and Robert Bernhard.

Singer—Jaffin.

The marriage of Miss Sylvia Jaffin, daughter of Mr. and Mrs. Barney Jaffin of 33 Riverside Drive, to Dr. Morton Singer of this city took place yesterday at the Roosevelt. The ceremony was performed by the Rev. Dr. Nathan Krass in the presence of relatives and was followed by a small reception.

Shivitz—Plumer.

Miss Helen Rose Plumer, daughter of Mr. and Mrs. Samuel Plumer of this city, was married to David I. Shivitz, son of Mr. and Mrs. Max H. Shivitz, also of New York, yesterday morning at the Astor. The ceremony was performed by the Rev. Dr. Stephen S. Wise.

Mrs. Daniel L. Jacobson was matron of honor and Miss Blanche Shivitz maid of honor. Dr. Daniel L. Jacobson was best man for Mr. Shivitz. A breakfast followed the ceremony.

After a wedding trip to Lake George Mr. and Mrs. Shivitz will live in this city.

Dreyfus—Raunheim.

The marriage of Miss Hattie Raunheim, daughter of Mr. and Mrs. Emanuel Raunheim of 140 East Ninety-second Street, and grandniece of Adolph Lewisohn, to Erwin Dreyfus of this city took place yesterday at Sherry's. The Rev. Dr. Edward J. Lissman officiated.

Miss Stella Raunheim, a sister of the bride, was maid of honor. Norman Weil was best man for Mr. Dreyfus.

Mr. and Mrs. Dreyfus will go to Canada and Maine for their wedding trip.

Talbot—Murkland.

Special to The New York Times.

WESTFIELD, N. J., June 29.—Miss Ruth Janet Murkland, daughter of the Rev. Dr. H. Y. Murkland and Mrs. Murkland of 314 Tremont Avenue, Westfield, and Edward Arthur Talbot Jr. of East Orange, N. J., were married yesterday in the First Methodist Episcopal Church of Westfield by the Rev. Dr. Roy E. Manne, the pastor, and by the bride's father, who is superintendent of the Methodist Church for the Elizabeth district.

Mrs. James V. Lyons of Orange was matron of honor. The other attendants were Mrs. Cedric V. Smith of Cranford, N. J., and the Misses Alma Baldwin, Gilberta Baldwin and Emily Payson, all of East Orange.

Stephen Ralph Douglas of St. Joseph, Mo., was best man and Herbert Loesch of Providence, Harry M. Easton Jr. of Jackson Heights, New York City; Harry Latimer of East Orange and Henry Wilkins Schmidt of Elizabeth were ushers.

Wilder—Campbell.

Special to The New York Times.

BALTIMORE, June 29.—Miss Helen Campbell, daughter of Mrs. Joseph Vernon Campbell of Baltimore, was married to Major Stuart Gardiner Wilder, U. S. A., son of Mrs. Wilder and the late Charles J. Wilder of San Francisco, last evening at the home of Mr. and Mrs. James R. Edmunds in Roland Park by the Rev. Dr. S. Tagart Steele Jr.

The bride was given in marriage by her brother, Laurence Oliphant Campbell. Major Barnwell Rhett Legge was best man. Major Oliver Lincoln Haines and Captain George G. Forster were ushers.

Fitts—Hyde.

Special to The New York Times.

BOSTON, June 29.—Miss Eleanor Langley Hyde, daughter of Mr. and Mrs. William James Hyde of Arlington, was married yesterday to William Cochrane Fitts Jr., son of Mr. and Mrs. William C. Fitts of Birmingham, Ala. The bride was attended by Miss Claire F. Angevin of Winchester, Mass., as maid of honor. Mr. Fitts had John W. Gartner of Newark, N. J., for best man. There were several ushers.

After the ceremony there was a reception at the Winchester Country Club. The bridal couple will make their home in Birmingham, where Mr. Fitts, who was graduated from Princeton in 1927 and the Yale Law School in 1929, is a member of the Shades Valley Country Club and the Roebuck Country Club. He is also a member of the Cannon Club of Princeton.

Marlow—Ogden.

Miss Elsa Ogden, daughter of Colonel and Mrs. Hugh W. Ogden of Brookline, was married yesterday to Dr. F. William Marlow Jr., son of Dr. F. William Marlow of Syracuse, N. Y.

John Marlow of Syracuse was best man. The ushers included Robert S. Ogden of Brookline, Richard Fowler of Detroit, Dr. Searle Marlow of Syracuse and Dr. James Farrell of Utica, N. Y.

There was a reception aat the Country Club.

Dr. Marlow was graduated from Hamilton College in 1923 and from Harvard Medical School in 1927. He is a member of the Harvard Club.

Mrs. Marlow was graduated from the Beaver Country Day School and studied at the National Cathedral School in Washington and aat the New England Conservatory of Music. She is a member of the Chilton Club.

Angell—Emery.

Special to The New York Times.

STAMFORD, Conn., June 29.—The marriage of Miss Louise Emery, daughter of Mr. and Mrs. Albert Hamilton Emery of Glenbrook, to Theodore Fisher Angell, son of Mrs. Charles Hart Angell and the late Mr. Angell of Springfield, Mass., took place last evening in the First Presbyterian Church. The Rev. Dr. George Montgomery of Noroton, Conn., and the Rev. George Stewart performed the ceremony, which was followed by a reception at the home of the bride's parents.

Miss Frieda Kafekost of Brooklyn was Miss Emery's maid of honor, and her other attendants were Miss Luella Urban of Merrick, L. I.; Miss Lillian Lehman of Batavia, N. Y.; Mrs. C. Turner Marsh of Springfield and Miss Martha Winship of North Adams, Mass., a cousin of the bride. Anne Charter Corkoran and Audrey Marguerite Sayre of Glenbrook were flower girls.

Irving Jackson Angell was his brother's best man.

The bride was graduated from Cornell in 1928 and Mr. Angell from Princeton in 1924.

Mock—Moser.

The marriage of Miss Rosalind Moser, daughter of Mr. and Mrs. Max Moser of 570 West 193d Street, to Richard M. Mock of Warnemunde, Germany, son of Mr. and Mrs. Dudley Mock of this city, took place last night at 150 West Eighty-fifth Street. The Rev. Dr. I. Mortimer Bloom performed the ceremony.

The bride had Miss Rita Sarlin for her maid of honor. Herbert Appel was best man for Mr. Mock, whose ushers were Adolph Falk, Herbert Fisher, Jerome Landow, Irving Mock, George Rienstein and Irving Moser. A reception and dance followed the ceremony. The couple will tour Europe and live in Germany for several months before returning to New York.

FILM SHOW TO BENEFIT SUMMER POOR CAMPS

Dinner Parties Will Precede the Movie at Holiday House, Huntington, L. I.

For the benefit of Holiday House, which is situated between Cold Spring Harbor and Huntington, L. I., the moving picture, "So This Is London," will be shown there on Thursday night. This charity gives two-week vacations in the country to poor children and crippled youngsters who have no other means of taking a holiday from the hot city. Mrs. Henry C. Taylor is president of Holiday House.

Among those who will give dinners before the benefit are:

Mrs. Albert H. Ely Jr., Mrs. Frank M. Gould, Mrs. Oliver B. James, Mrs. Percy H. Jennings, Mrs. Lewis Cass Ledyard Jr., Mrs. Russell C. Leffingwell, Mrs. Graham Lusk, Mrs. Wilton Lloyd-Smith, Mrs. Winchester Noyes, Mrs. John E. Rousmaniere, Mrs. Gustav Schwab, Mrs. Henry C. Taylor, Mrs. Keyes Winter, Mrs. Edward S. Blagden, Mrs. Clinton Crane, Mrs. Henry E. Coe Jr., Mrs. Marshall Field, Mrs. George S. Hornblower, Mrs. Schuyler Meyer, Mrs. Lloyd O. Vernon Mann, Mrs. Douglas Moffat, Mrs. Edward C. Parish, Mrs. Roland Redmond, Mrs. Archibald B. Roosevelt, Mrs. J. Rich Steers Jr., Mrs. Frederic C. Thomas Jr., Mrs. Paul Abbott and the Misses Talia Fairchild, Joanna R. Jennings, Marie B. Parish, Carola W. Winter and Polly Winter.

SOUTHAMPTON CLUB HOLDS GYMKHANA

Many Junior Members Take Part in Horsemanship Events—George Roses Give Luncheon.

MRS. VALENTINE IS HOSTESS

Entertains for Her Guests, the William B. Pottses and the Henry B. Barneses.

Special to The New York Times.

SOUTHAMPTON, L. I., June 29.—A large number of the children of the colony participated in a gymkhana at the Riding and Hunt Club, after which tea was served in the clubhouse. Richard Newton Jr. was judge of the events, Albert J. Jaeckel starter and Eugene Crawley presented the cups.

A potato race for juniors under 12, in which the children three times rode the length of the field to spear three potatoes and carry them back to the starting point, was won by Nancy Van Vleck, riding her famous horse Kitty; the second was Jimmie Murray. In a similar race for children more than 12 Frances Robbins was first and Thomas Murray second. In the next event the children each carried an egg on a spoon the length of the field and back again. Real eggs were used and few of them came through the race whole.

Winners of the junior events were May Murray, first, and James McDonnell, second. In the senior event Frances Robbins was first and Barbara Wall second.

Gretna Green Race Held.

A Gretna Green race completed the afternoon's events. Frances Robbins and Cornelius S. Tiers led the field until they reached the desk, where they were supposed to register. In his anxiety to be first, young Tiers reached over his horse's head too far and fell head over heels to the ground. He mounted with his partner, and they were the first in, but were disqualified. Miss Nancy Van Vleck and Robert Glaenzer won the cups.

The carnival of the American Legion post will begin tomorrow and continue through the week.

Mr. and Mrs. Arthur B. Claflin will arrive on Wednesday at their home in the Shinnecock Hills.

Mr. and Mrs. Robert J. McKeon and their sons, Robert Jr. and Daniel, have arrived for the season at their lake-front home. They have recently returned from Europe.

Goodhue Livingstons Hosts.

Mr. and Mrs. George Rose entertained at luncheon today at their ocean-front residence and later left in their yacht Crescent 3d for Glen Head, where they are building a new house.

Mrs. Patrick A. Valentine gave a luncheon today at Valmay Cottage for her guests, Mr. and Mrs. William Brevoort Potts and Mr. and Mrs. Henry B. Barnes.

Mr. and Mrs. J. Denniston Lyon and Mrs. Edward Shearson are guests of Mr. and Mrs. Goodhue Livingston.

Mr. and Mrs. Charles Lowry Edey will arrive this week to be with Mrs. Edey's sister, Mrs. George Arents, at Meadow Beach.

Mr. and Mrs. William A. Putnam have as guests this week-end their son and daughter-in-law, Mr. and Mrs. W. Allen Putnam Jr., and their small son, and Mrs. Lawrence B. Dunham. Mrs. Putnam and William Allen 3d will remain through the week at Midfields.

Mrs. William H. Sage has arrived for the season at Wyllys House.

Kenelm Winslows Visiting.

Mr. and Mrs. Kenelm Winslow of Tuxedo are guests of Captain and Mrs. F. Taylor Evans.

Mr. and Mrs. Hendrick Suydam are entertaining this week-end Mr. and Mrs. Michael Collett.

Mr. and Mrs. Albert Francke are guests of Mrs. George G. De Witt.

Mr. and Mrs. Hamilton Stenersen and Herbert Prentice of New York are with Mr. and Mrs. Jeremiah D. Maguire.

Mrs. Leland Orvis is a guest of Mr. and Mrs. Philip Kip Rhinelander at Cherisol.

Mrs. Harold FitzGerald and Frederic P. Moore are guests of Mr. and Mrs. Thomas H. Wright at the Clovers.

Mr. and Mrs. Edmund Randolph, who have taken a cottage in Toylsome Lane, arrived for the week-end. Mrs. Randolph's mother, Mrs. A. J. Gervais, is with them for the Summer.

Dance at Canoe Place Inn.

Blaine Webb is a guest of Vincent S. Mulford, who arrived on Friday at the Grapevines.

George Eichelberger is a guest of Thomas Prindiville at Little Orchard.

Mr. and Mrs. Byron C. Foy are guests of Mr. and Mrs. H. Denny Pierce at Sandblown.

Mr. and Mrs. Paul Shields are spending the week-end at their home in Ox Pasture Road.

Former Governor and Mrs. Alfred E. Smith were among guests last evening at the supper dance at Canoe Place Inn. Others there were Mr. and Mrs. André de Coppet, Josiah Copley Thaw, William F. Ladd, Lawrence B. Van Ingen, Miss Phyllis Thompson, Norman-Bel Geddes, Harry Haggerty, Miss Virginia Haggerty, Mr. and Mrs. Harold M. Wall, Mr. and Mrs. John Farr Jr. and James B. Forrestal.

EXCURSION FOR CRIPPLES.

Jeremiah Milbank Sponsors Trip to Indian Point for Disabled.

An excursion sponsored by Jeremiah Milbank, founder and treasurer of the Institute for the Crippled and Disabled, will be held on July 18, when the Hudson Day liner Albany will be chartered to convey crippled guests to Indian Point. There will be a luncheon served on board, with games and various contests.

Walter Ewing Hope is president of the board of trustees. Miss Florence S. Sullivan is vice president. Other members include:

Mrs. Guy Fairfax Cary, Mrs. J. Magee Ellsworth, Mrs. Artemus L. Gates, Mrs. Seth Low, Mrs. Frank Russell, Mrs. Mortimer L. Schiff, Dr. John H. Finley, Lewis Gawtry, Samuel M. Greer, E. Roland Harriman, Will H. Hays, Oliver B. Jennings, Francis G. Landon, George M. Moffett, Charles Pratt, Gordon S. Rentschler, Louis Morris Starr, Frank P. Shepard and Henry C. Taylor.

MANY LUNCHEONS GIVEN IN NEWPORT

Those Entertaining, Mrs. S. P. Colt, Mrs. Barger Wallach and the W. H. Vanderbilts.

HOST TO YACHTING PARTY

Albert L. Hoffman Takes Guests for Short Cruise—J. Enrique Zanettis Have House Party.

Special to The New York Times.

NEWPORT, R. I., June 29.—Small informal luncheons in the Summer colony were the rule today. Among those entertaining at their homes were Mrs. Samuel P. Colt at her home on Catharine Street, Mrs. Barger Wallach at Apple Green Cottage and Miss Helen O. Brice at the Bancroft Cottage. Several luncheons were given at Bailey's Beach.

State Senator and Mrs. William H. Vanderbilt had a basket luncheon party at Bailey's Beach.

Miss Beatrice de Menocal, daughter of Mr. and Mrs. Daniel A. de Menocal, and Miss Barbara Bingham, daughter of Mr. and Mrs. Harry Payne Bingham, also entertained at the beach.

Mr. and Mrs. Fred Gardiner and family were at the beach with Mr. and Mrs. Marion Eppley, Miss Marion Wilson was with her mother, Mrs. R. T. Wilson, and Edwin Watson was with T. Suffern Tailer Jr.

Albert L. Hoffman and a party of guests left last night on the Ingomar for Marblehead.

E. M. Newlins Are Guests.

Oliver Harriman has joined Mrs. Harriman at Wistaria Lodge on Bellevue Avenue.

Mr. and Mrs. E. M. Newlin of Philadelphia are with Miss Lillian Newlin at the Play House and were visitors at he Casino today, as were Mr. and Mrs. Louis Butler McCagg Jr. and P. F. Kountze and Travis T. Miller of New York, a guest of Mr. and Mrs. Robert Ogden Bacon.

While it suffered a net loss of two memberships last year the Newport Art Association appears, according to reports submitted at the annual meeting, to be prospering financially. There is a membership of 833 at present.

President Harrison S. Morris, who came from Philadelphia to attend the meeting, presided. Miss Edith Ballinger Price and William H. Drury were chosen over Mrs. Herbert C. Pell and Miss Louise Lyons Bigelow as artist members of the council, and Mrs. William W. Covell over Captain Harold W. Smith, U. S. N., for associate member.

Mrs. Lorillard Is Hostess.

Miss Margaret Stewart is visiting her aunt, Mrs. Louis L. Lorillard.

Mrs. Charles F. Havemeyer of New York, who has just arrived at the Ennis cottage on Kay Street, has registered at the Casino for the season, as has James M. Neville of Philadelphia.

Week-end guests at the Viking were Dr. and Mrs. A. C. Moorhead and Mrs. C. L. Harding of New York, Arthur F. Davis of Montclair and Mr. and Mrs. J. N. Thayer of Erie, Pa.

Andrew Bibby of New York is at the New Cliffs for the first part of the Summer.

Mrs. Charles F. P. Richardson entertained with a tea today.

Registrants at Country Club.

Season registrants at the Newport Country Club over the week-end included Colonel Francis L. V. Hoppin, Mr. and Mrs. Harry Payne Bingham, Charles S. Whitman Jr., William Spencer, Mr. and Mrs. Albert L. Hoffman, Miss Elsie C. Hutton, the Rev. Harold A. Pritchard, J. Gordon Douglas Jr., and his brother, Barclay Douglas, Mr. and Mrs. Robert J. Adams, Mr. and Mrs. Grafton W. Minot and Miss Florence Michell.

Others noted at the club were Miss Polly Cushman of New York, who was a guest of Miss Rose Davis; F. C. Baker of New York, a guest of Harold a Sands; Donald and Kenneth Post of London, guests of Mr. and Mrs. Kenneth Shaw Safe; Palmer Kountze, who has joined his parents, Mr. and Mrs. Herman D. Kountze; George Tyson of Boston, a guest of Charles B. Wiggin; George C. Clarke Jr., who with J. Denison Sawyer, and C. L. Harding, W. Drinkwater, C. F. Lyman and F. P. Curtis, who were with Cyril B. Judge.

Mr. and Mrs. J. Enrique Zanetti entertained a party of week-end guests at the Thayer cottage.

DOROTHY VAN HORN TO WED ON JULY 11

Chooses Dorothy Stults as Only Attendant at Marriage to R. B. Morgan.

The marriage of Miss Dorothy Van Horn, daughter of Mr. and Mrs. Frederick N. Van Horn of Westfield, N. J., to Robert Bartow Morgan, son of William D. Morgan of this city, will take place on the night of July 11 in St. Paul's Church, Westfield.

Miss Van Horn has chosen Miss Dorothy Stults of Westfield for her maid of honor and only attendant. Mr. Morgan will have his father for his best man. The ceremony will be followed by a reception at the home of Miss Van Horn's parents. After a motor trip through the South the couple will make their home in Plainfield.

Other Wedding Plans

Taylor—Porter.

The wedding of Miss Emily Dill Taylor, daughter of Mr. and Mrs. Thomas B. Taylor of Port Washington, L. I., and Lloyd Judson Porter, son of Captain and Mrs. William B. Porter, will take place tomorrow at St. Stephen's Episcopal Church. Miss Harriet Taylor will be maid of honor for her sister, and Miss Margaret Cross and Miss Gloria M. Taylor of Huntington will be bridesmaids. George W. Porter will be his brother's best man. A reception at the home of the bride will follow the ceremony.

Timothy—Lynch.

The marriage of Miss Alice Mary Lynch, daughter of Mrs. William J. Lynch of this city and Long Beach, L. I., and the late Mr. Lynch, to Fintan P. Timothy of Long Beach will take place on Wednesday in All Saints' Church, 129th Street and Madison Avenue. The ceremony will be performed by the Rev. Matthew F. Deahy.

Mrs. Frederick Colin Gordon will be her sister's maid of honor and only attendant. Joseph Brady will be best man for Mr. Timothy. A reception will follow the ceremony.

Potter—Harper.

Special to The New York Times.

MIDDLETOWN, N. Y., June 29.—Miss Marion K. Potter, teacher of Latin and French in the high school at Pine Bush, near here, has sailed for Paris, accompanied by her mother, Mrs. A. B. Potter of Hamilton, N. Y., to be married on Tuesday to the Rev. Ralph D. Harper, who has been studying in France. The couple will spend the Summer in travel. In September Mr. Harper will become pastor of a church near Detroit.

Son to Mrs. George B. Cluett 2d.

Special to The New York Times.

PITTSFIELD, Mass., June 29.—Mr. and Mrs. George B. Cluett 2d of Troy, N. Y., have a son, born on Friday at Troy. He is their second child. Mr. and Mrs. Benjamin Durant Ticknor of Great Barrington and Walter Cluett of Dobbs Ferry, N. Y., are his grandparents.

Notes of Social Activities in New York and Elsewhere

NEW YORK.

Mr. and Mrs. William H. Davis will give a dinner dance on Nov. 14 at the Ritz-Carlton to introduce their daughter, Miss Alida P. Davis.

Princess Aymon de Faucigny Lucinge will sail from Cherbourg tomorrow on the Olympic and will be at the Madison before she goes to Bretton Woods in the White Mountains.

Mr. and Mrs. Chester L. Dane of Bedford Hills, N. Y., will give a tea dance today.

Mrs. Samuel O. Edmonds and Caston C. Edmonds are at 14 East Sixtieth Street for a brief stay.

Bishop and Mrs. James H. Darlington have come from Harrisburg, Pa., and are at the Gotham.

Mr. and Mrs. G. Harlan Miller, who have been at the Plaza since their recent return from Europe, left yesterday by motor for their country home, Whimsy Farm, near Arlington, Vt., where they will be joined by Mrs. Miller's children, Miss Barbara Bingham and Harry Payne Bingham Jr.

Brig. Gen. and Mrs. De Witt Clinton Falls are expected to arrive Friday on the Aquitania and will be at Mayfair House before going to Bar Harbor.

Mrs. Clay H. Hollister Jr. of Holyoke, Mass., is at the Ambassador.

Dr. Enrique Olaya, President-elect of Colombia, will give a dinner tonight in the St. Regis roof garden.

Mr. and Mrs. Robert Ogden Bacon and Robert O. Bacon Jr. have left the Plaza for their home in Newport.

Mr. and Mrs. Alfred Harcourt of Shadow Rock, Greenwich, Conn., are at the New Weston.

Mr. and Mrs. Frederick C. Perkins and the members of their family will arrive tomorrow from Southampton, L. I., and will be at the St. Regis until they sail for Europe on Thursday.

Mr. and Mrs. Henry L. Maxwell have left the Berkshire to pass the Summer at Fisher's Island, N. Y.

Mrs. Volney Foster of the Weylin has joined her mother, Mrs. George White Baxter, in East Hampton.

Glenn Frank, president of the University of Wisconsin, and Mrs. Frank are expected today at the Savoy-Plaza.

Mr. and Mrs. George D. McCreary of Silver City, N. M., are at the Ambassador.

WESTCHESTER.

Miss Evelyn R. Lahey of Pelham entertained yesterday with a luncheon bridge at the Orienta Beach Club.

Mrs. Daniel F. MacNamee of New Rochelle was hostess at a bridge and tea.

Mrs. William Twells Tiers of New Rochelle gave a luncheon bridge at the Pelham Country Club in honor of Mrs. H. Washington Fairfax and Mrs. J. R. Lincoln Ashley.

Mrs. Edward Trenkmann and Mrs. Arthur Richtmeyer were co-chairmen of a bridge luncheon given at the Sports Club of Larchmont.

Miss Alice Hinman of Larchmont was a bridge hostess in honor of Katherine Burtiss, whose engagement to George Roy Hinman has been announced.

Miss Rosa Martinez Ortiz, daughter of Dr. Rafael Martinez Ortiz, Secretary of State of Cuba, is the house guest of Mrs. Louis Naetzker of Larchmont.

Mrs. Otis L. Guernsey of Rye has left for Edgartown, Martha's Vineyard, where she will spend the Summer.

Mrs. Robert H. Christie gave a dinner party at the Westchester Country Club.

Mrs. Raymond Heater of Katonah will entertain at a bridge for the benefit of the Women's Civic Club of Katonah.

LONG ISLAND.

Mrs. Herbert Lee Pratt of The Braes, Glen Cove, will entertain this afternoon a large group of society and professional folk interested in the establishment of a special hospital in Nassau County. Dr. Shirley W. Wynne and Dr. William H. Ross will speak.

The annual invitation tennis tournament at the Nassau Country Club will begin on Thursday.

Mrs. G. E. Morrison of Sayville will be hostess tomorrow at a large luncheon and bridge at the Cedarshore Hotel.

Dr. and Mrs. Thomas F. Draper will open their Summer home in Sayville this week.

Plans are being made for the seventh annual bridge for the benefit of the free bed fund of Dr. King's Hospital in Brightwaters on July 15. The committee includes Mrs. Raphael Gustavieno and Miss Emma Twombley.

Mrs. B. L. Pettigrew of Great Neck is chairman of a committee in charge of organizing a north shore chapter of the Daughters of the American Revolution.

Mrs. Arthur T. Noone of Hollis was hostess on Saturday at a luncheon and bridge in honor of Miss Dorothy Olsen, daughter of Mr. and Mrs. Thomas Olsen of Great Neck, who is to be married on July 12 to Weyman Willingham of Atlanta.

EAST HAMPTON.

Members of the Riding Club of East Hampton are working their horses over the jumps on the new course at Appleton Field, on Further Lane, in preparation for the race meeting to be held under the auspices of the Suffolk Hunt, at the Riding and Hunt Club at Southampton on the afternoon of Saturday, July 12.

Robert Appleton, president of the East Hampton Riding Club, and William C. Morgan, chairman of the club's horse show committee, are members of the committee arranging the race meeting. Mr. Appleton is entering a hunter in the meet; Walter B. Duryea and his son, William Mairs Duryea, whose bride, the former Miss Marjorie Simonds of Southampton, is a noted horsewoman, are other East Hampton entrants; also Miss Rosemary Ward and her brother Newell J. Ward Jr., who have won prizes in hunt team riding in both East Hampton and Southampton horse shows.

Among the club members riding yesterday were Mr. and Mrs. Francis Newton, William C. Dickerman and Miss Cornelia Dickerman, Scott McLanahan, Ernest Hopkinson, Edward S. Perot, John L. Weeks, Dr. and Mrs. Dudley Roberts, Mrs. Auguste J. Cordier, Alfred D. Bell, Eltinge F. Warner and Miss Lois Warner, Mrs. John Vernou Bouvier 3d, Mr. and Mrs. Lee H. Olwell and Miss Grace Cody.

The Maidstone Club and the Beach Club opened yesterday.

Mixed doubles play in the first Maidstone Club tournament of the season started this week-end with the following teams: Miss Jane Zevely and W. F. Richman, Miss Helen Tuohy and Harold O. Barker Jr., Mrs. Jesse Spalding and Douglas Hopkins, Mrs. John L. Weeks and Dr. Arthur Neergard, Mrs. George Adams and Valentine Havens, Miss Frances Weeks and Harold Turner, Miss Katherine Barker and H. O. Kolbourn, Mrs. A. Turnbull Hopkins and John Hopkins, Miss Marion Tuohy and William Garnett.

Mr. and Mrs. Lewis Mercer Borden will have as their house guests over July Fourth Mr. and Mrs. Albert Oelshlaeger, Mrs. L. C. Robertson, Frederick Wooster and Albert Jaeckel.

CONNECTICUT.

Mr. and Mrs. Worcester Warren and their children, Robert Warren and Phyllis Warren of Bridgeport, depart next week for Omaha.

Mr. and Mrs. A. Lawrence Riker Jr. of Fairfield are entertaining Mrs. Riker's brother, Harry A. Deuel of Pittsburgh.

Mrs. John Field, Mrs. William T. Hincks, Mrs. W. Gerald Bryant, Bradford Boardman and Jonathan Grout are in charge of the entertainment program at the Black Rock Yacht Club for the month of July.

Mr. and Mrs. Benjamin De Witt Riegel of Southport will entertain Mrs. Riegel's brother and his wife, Mr. and Mrs. Edgar Edmonston, and their daughter, Miss Patti Edmonston of Baltimore, over the 4th of July.

A dance will be given at the Country Club of Fairfield on Thursday under the auspices of a committee including Mrs. Alfred Bishop, chairman; Mrs. Briggs Cunningham, Mrs. Wilmot Wheeler, Mrs. Dutro Plumb, Mrs. Laurence Cornwall.

Mrs. John Field is chairman of the committee in charge of the social events for July at the Brooklawn Country Club, Bridgeport. These include a flower show to be held on July 15.

Colonel Louis R. Cheney of Hartford departs on Thursday for York Harbor, Me.

NEW JERSEY.

Miss Ruth J. Lillybridge, daughter of Mr. and Mrs. Thomas B. Lillybridge of South Orange, whose marriage to Robert C. Scott of Newark will take place Thursday evening at the Lillybridge home, will entertain the members of the prospective bridal party Wednesday night at dinner at the Hotel Palmer, East Orange.

Mrs. W. Miner Osborne of West Orange will entertain Wednesday afternoon and evening at the Rock Spring Country Club in honor of the birthday of Mr. Osborne. The afternoon will include a women's golf tournament, a men's tournament, a putting contest, ping pong, boating and swimming. Dinner will be followed by bridge.

Miss Ruth Ellis, daughter of Mr. and Mrs. Walter C. Ellis of East Orange, will entertain at bridge this afternoon at the Braidburn Country Club, Madison, in honor of her guest, Miss Marjorie Jones of Cumberland, Md.

Mr. and Mrs. Asa Bushnell and Mr. and Mrs. J. Whitney Oates gave a treasure hunt Saturday evening in Princeton, starting from the Cottage Club. At the end of the hunt supper was served. Mrs. Theodore Cart and McKim Steele won the hunt.

Mrs. Bayard Stockton will leave the early part of this week for Vineyard Haven for the Summer.

Mr. and Mrs. Ario Pardee were dinner hosts Saturday night in Princeton.

Miss Agnes Baird, daughter of Mrs. Robert Townsend of Newark, entertained with a tea at her home yesterday.

The Misses Jean and Joyce Judson, daughters of Mr. and Mrs. John W. Judson of Montclair, have sailed for Europe.

MISS MARY PARSONS ENGAGED TO MARRY

Barclay Robinson Her Fiance—Both Are Residents of Hartford, Conn.

Mr. and Mrs. Francis Parsons of Hartford, Conn., have announced the engagement of their daughter, Miss Mary Parsons, to Barclay Robinson, son of Mr. and Mrs. Lucius Franklin Robinson, also of Hartford.

Miss Parsons attended the Shipley School in Bryn Mawr, Pa. Mr. Robinson was graduated from Yale in 1919 and is now practicing law with his father in Hartford.

Other Engagements

Ball—Hopkins.

Special to The New York Times.

NEW HAVEN, Conn., June 29.—Mr. and Mrs. Arthur Rea Ball of this city have announced the engagement of their daughter, Miss Marion Ball, to Edward E. Hopkins, son of Professor and Mrs. Edward W. Hopkins of this city and Madison.

Miss Ball is a graduate of the Baldwin School in Bryn Mawr, Pa. Mr. Hopkins was graduated in 1919 from Yale, where he was a member of the Yale tennis team. He is a descendant of Jonathan Edwards.

Mather—Cook.

Special to The New York Times.

TRENTON, N. J., June 29.—Mr. and Mrs. William L. Mather have announced the engagement of their daughter, Miss Beatrice C. Mather, to De Witt Barker Cook, son of Mr. and Mrs. D. Clinton Cook. Miss Mather attended Chatham Episcopal Institute in Virgina and Mr. Cook attended Blair Academy and Washington and Lee University. He is a member of the Phi Beta Kappa fraternity and president of the Engineering Society of Washington and Lee.

Carey—Burt.

Special to The New York Times.

STRATFORD, Conn., June 29.—Mr. and Mrs. Paul Carey of Stratford have announced the engagement of their daughter, Miss Esther Louise Carey, to Ivan Miller Burt of Lynbrook, L. I., son of Dr. and Mrs. Milo C. Burt of Stratford.

Miss Carey attended Miss Wheelock's School in Boston. Mr. Burt attended Pennsylvania Military College.

Otis—Bruchlos.

Mr. and Mrs. Charles Otis of 257 West Eighty-sixth Street gave a dinner on Saturday night at the Columbia Yacht Club at which they announced the engagement of their daughter, Miss Ellen Otis, to Werner Bruchlos.

Miss Otis studied art in New York, Paris and Italy and also was a student at the University of Grenoble in France. Her father is owner of the newspapers, The Bond Buyer and The American Banker.

Mr. Bruchlos is the son of Mr. and Mrs. Ernest Bruchlos of Thuringia, Germany, owners of manufacturing plants whose interests Mr. Bruchlos has been representing in this country for several years.

Snedeker—Harring.

Mr. and Mrs. Henry H. Snedeker of East Orange, N. J., have announced the engagement of their daughter, Miss Natalie Snedeker, to Walter J. Harring, son of Mr. and Mrs. John S. Harring of Paterson, N. J.

Miss Snedeker was graduated from the Beard School in Orange and is active in musical and amateur dramatic circles. She is a member of the Opera Club of the Oranges.

Guss—Ackerman.

Mr. and Mrs. I. Roger White of Maplewood, N. J., have announced the engagement of their niece, Miss Maybelle Tilghman Guss, to Reynolds H. Ackerman of Louisville, Ky.

Walker—Taylor.

Special to The New York Times.

RICHMOND, Va., June 29.—The engagement of Miss Sophie B. Walker to John Marion Taylor Jr., member of an old Richmond family, was announced here today.

Miss Walker is a daughter of Mrs. Roger A. Pryor Walker of Brighton, S. I., by a former marriage to George Mason of Charlottesville, Va. After her mother's second marriage to Mr. Walker, an executive of the Bush Terminal Company, New York, who is a grandson and namesake of the late Justice Roger A. Pryor of New York, she changed her name to Walker. Her mother is the daughter of Dr. Joseph A. White of this city.

Board of Governors
A. J. Drexel Biddle Jr., Chairman
CASINO
Central Park
takes pleasure in announcing that
JULES LANDE
the brilliant young Virginian
with the happy birthright of Gypsy parentage
and his orchestra
will make his first appearance
TODAY, JUNE 30
in the
SILVER ROOM
for
DINNER AND SUPPER
LEO REISMAN
and his
FAMOUS CASINO ORCHESTRA
on the
TERRACE AND PAVILION
The cool watered terrace of the Casino
is New York's favorite rendezvous at
LUNCHEON
Reservations Rhinelander 3034

A YIELD OF
5⅜%
may be obtained from an investment in the First Mortgage Collateral Gold Bonds, Thirty Year 5% Series of 1957, of
COMMUNITY POWER AND LIGHT COMPANY
which, through its operating subsidiary and controlled companies, serves 168 communities in the states of Missouri, Arkansas, Kansas, Texas and New Mexico. The entire territory is rapidly increasing its demands for the services rendered. Earnings equal to over 3⅜ times annual interest requirements.
Write for Circular No. 1678
Spencer Trask & Co.
25 Broad Street, New York
ALBANY BOSTON CHICAGO PROVIDENCE PHILADELPHIA NEWARK LONDON
Members New York Stock Exchange

We will buy and sell at NET PRICES
Liberty Bonds
Treasury Bonds and Notes
Certificates of Indebtedness
Federal Land Bank Bonds
Territorial Bonds and Bonds of Insular Possessions
New York Delivery and payment
Inquiries Invited
The National City Company
Main Office: National City Bank Building
Thirty Offices in the Metropolitan District

Cities Service Company
5% Convertible Gold Debentures
Due June 1, 1950
These Debentures are convertible into common stock during five years from December 1, 1930 at prices starting with $27.50 per share and increasing every six months.
Consolidated net earnings of Company and Subsidiaries for twelve months ended March 31, 1930, before interest, depreciation, depletion and other reserves, etc., were over 2¼ times annual requirements for Company's funded debt interest plus funded debt interest and preferred stock dividends of Subsidiaries; as more fully stated in a circular descriptive of these Debentures, which will be furnished on request.
Price 100 and interest
Harris, Forbes & Co
Pine St., cor. William
NEW YORK
Uptown Office
60 East 42nd Street

Wabash Railway Company
Ref. & Gen'l Mtge.
4½% Gold Bonds
SERIES C
Due April 1, 1978
In our opinion, these bonds are legal for Savings Banks in New York.
Selling Currently
To yield about 4.90%
Estabrook & Co.
FOUNDED 1851
Members { New York Stock Exchange / Boston Stock Exchange }
40 Wall St. New York
Telephone ANDrews 1300

$250,000
Province of Alberta
4½% Bonds
Due May 1, 1960
Legal Investment for Savings Banks in Connecticut, Maine, New Hampshire and Vermont.
Price 95¼ and interest
Yielding 4.80%
Descriptive Circular on Request
Wood, Gundy & Co.
Incorporated
48 Wall St., New York
Toronto Montreal Winnipeg London, Eng.

FINANCIAL MARKETS

Recovery in Bond Market and in Stocks Must Precede a Business Upturn.

The absence of any concrete sign of an upturn in business to be derived from a study of such business indices as car loadings, steel operations, bank clearings and the like has turned the attention of the financial community to the question of how a recovery from a depression most commonly manifests itself in its early stages.

The conclusion drawn from the experience of other periods of business recession is that activity in the security and commodity markets is likely to make its appearance substantially before returns from trade and industry indicate a turn. Wall Street has been accustomed to accept this phenomenon as indicating that the market forecasts or "discounts" the future of business. Such an assumption appears not always to have been sustained. The question is raised whether there is not a confusion of cause and effect in the conception of the stock market as a business barometer.

Certainly the stock market proved itself a faulty instrument last Summer. In the face of returns from business which clearly indicated a recession from the unusual pace of the early part of the year, security prices were bid up spectacularly.

The stock market actually reached its peak, as measured by the "averages" on Sept. 19, when the decline in business had already been under way a good two months. Then it broke in a fashion to discount the virtual disruption of our economic system.

There was resentment in Wall Street over the tendency among Washington oracles to attribute the heavy slump in business, manifested during the closing months of 1929, to the severity of the stock market break. It was asserted with some asperity that the security markets had simply reflected the drop in business. The notion that the shattering crash in stocks might have influenced the course of business was regarded as in some way impugning the pure economic determinism of the Stock Exchange.

There can be little doubt, however, that in its relationship to business the stock market is something more than a mirror. Much of the grandiose sense of well-being which pervaded the market places last year derived from the stimulus of rising stock prices. Much of the present woeful pessimism reflects the discouragement of wearied holders of sinking securities.

Among thoughtful bankers it is conceded that there must be an upturn in security prices before business can recover. The reason for this is simply that there must be an improvement in business morale before men will undertake to expand their activities.

As economists see it, the return to good business should begin with a good bond market, seconded by a good stock market and followed by a recovery in commodity prices. When these three markets shall have shaken off their present despondency, it is asserted, we shall be well on the way to recovery, because a changed psychology will have been achieved.

This is evidently the point of view of the Federal Reserve authorities, for they have strenuously directed their policy during recent months along lines which, past experience has shown, should ultimately stimulate the recovery of security prices. Thus far the tremendous slackening of money rates has had little effect upon the bond market. Ultimately, it is thought, a stimulation of bond buying must ensue from the continuance of extremely cheap money.

It is not difficult to account for the sluggish reponse which the bond market has to date made to the easy-money cure. The present Federal Reserve policy is, in a sense, being defeated by the policy pursued by the bank of issue last year. In its wabbling attempts to cope with the unruly stock market, the Federal Reserve squeezed bondholders without, for a long time, making very much impression upon stock speculators.

Banks which last year found themselves holding fixed interest-bearing securities that sank lower and lower, under the influence of the Reserve's tight-money policy, are experiencing a very natural reluctance to be caught in the same trap. There is a preference among banks for highly liquid investments as contrasted with long-term obligations, which has to date yielded very little to the influence of sinking money rates.

Presumably, there will be a change after a while. Banks cannot go on indefinitely keeping their funds in the call market at 1½ per cent, or in the bill market at 1⅞ per cent, or in short-term obligations of the government at no better yield. When the turn comes it probably will be with a rush, for bankers, like lesser mortals, are prone to follow the leader. With the bond market looking up, stocks and commodities will not be far behind and business will be convalescing.

RECORD OF TRANSACTIONS.

New York Stock Exchange, week ended June 28, 1930.

Stocks (Shares).

	1930.	1929.	1928.
Mon.	3,836,440	3,033,120	1,054,460
Tues.	2,865,950	2,927,720	1,460,490
Wed.	3,395,520	4,029,740	2,004,760
Thurs.	2,272,080	3,911,970	1,781,230
Friday	2,081,160	3,950,140	2,377,970
Sat.	586,590	1,995,770	747,970
Tot. wk.	15,037,740	19,848,460	9,426,880
Yr. to date	491,414,770	537,865,790	415,589,988

The trading was divided thus:

	1930.	1929.	Changes.
Railroads	738,810	1,381,220	−642,410
Industrials	14,298,930	18,467,240	−4,168,310
Total	15,037,740	19,848,460	−4,810,720

Bonds (Par Value).

	1930.	1929.	1928.
Mon.	$9,644,500	$10,516,000	$8,000,000
Tues.	9,522,000	11,765,500	12,302,000
Wed.	11,455,000	14,458,000	9,659,000
Thurs.	9,144,000	12,314,600	9,526,000
Friday	9,718,000	18,226,500	10,657,000
Sat.	3,966,000	9,141,500	4,831,000
Tot. wk.	$53,449,500	$76,422,100	$54,975,000
Yr. to date	2,463,818,100	1,323,465,600	1,690,731,950

Bond dealings in detail were:

	1930.	1929.	Changes.
Corp.	$34,575,500	$61,456,000	−$26,880,500
U.S. Govt.	3,267,500	2,967,100	+299,900
Foreign	15,600,000	11,997,000	+3,603,000
City	4,000	2,000	+2,000
State	3,000	......	+3,000
Total	$53,449,500	$76,422,100	−$22,972,600

NEW YORK STOCK EXCHANGE

WEEK ENDED JUNE 28, 1930.

	Last Week.	Year to Date.
Total sales	15,037,740	491,414,770
Same period a year ago	19,848,460	537,865,790

	Last Week High.	Last Week Low.	Year to Date High.	Year to Date Low.
Average price 50 stocks	191.80	179.17	245.60	179.12
Same period a year ago	265.48	254.35	265.48	226.77

1930 High.	1930 Low.	Sales.	Stock and Dividend Rate.	High.	Low.	Last.	Net Ch'ge
42¼	22	800	ABITIBI P & P	26½	26	26	..
86½	64⅞	100	Do pf (6)	76½	76½	76½	−½
66	42	600	Abraham & Straus	46	42	44	−4
37⅜	21⅞	30,300	Adams Express (1.60)	25½	22¼	24	+¾
92	85½	300	Do pf (5)	88	86	86	−3½
32	23	1,400	Adams Millis (2)	28⅛	26½	27⅝	−¼
34¾	29¾	1,000	Addressogph Int. (1½)	30⅞	29¾	29¾	−1⅛
23¼	8	3,100	Advance Rumely	10	8½	9	−1
41½	15⅞	1,600	Do pf	19½	15⅞	19½	+½
1⅝	½	700	Ahumada Lead	⅝	⅝	⅝	..
156⅝	114	48,800	Air Reduction (3)	124	114	120	+3⅛
36	16	3,500	Airway El Appl (2⅛)	19¼	16	17	−1⅝
2½	1	3,900	Ajax Rubber	1¼	1	1	−¼
9⅞	4½	7,500	Alaska Juneau	5⅞	4⅞	5⅛	−⅝
15½	8	900	Albany P W Paper	8½	8	8⅜	−⅞
220	212	20	Albany & Susp (†11)	*212	212	212	+4½
35¼	18	52,000	Alleghany Corp	20	18¼	19	−½
107½	87	1,100	Alle pf with $30 w(5½)	92	87	91	−2⅝
99¾	90	400	Alle pf with $40 w(5½)	90	90	90	−¼
104	90	20	Alliance Realty (†3½)	*91	91	91	+1
343	232	30,000	Allied C & D (n6)	263	232	255	+19
126¼	121	300	Do pf (7)	123	122¼	122¼	−2½
68	48⅛	18,900	Allis-Chalmers Mfg(3)	51⅞	48⅛	50½	−⅞
42¼	24	700	Alpha Port Cement(2)	27½	24	25	−5
31½	18	8,100	Amerada Corp (2)	23¾	21½	23	−¼
10⅝	4⅝	1,100	Am Agri Chemical	5½	5⅜	5½	−½
39	23	3,700	Do pf	24¾	23	23½	−1⅛
97⅝	68	3,200	Am Bank Note (†3)	73½	68	68	−2
66	61	420	Do pf (3)	*62½	61¼	61¼	−2
12	6	300	Am Beet Sugar	6½	6	6	−1
55½	27	6,500	Am Bosch Magneto	30½	27	30⅞	+⅞
54⅝	41⅞	1,900	Am Br S & F (2.40)	42½	41⅞	41⅞	−1⅛
128	118¼	30	Do pf (7)	*121	121	121	+2
21¾	8⅝	16,100	Am Brown Bov Elec	13⅞	11⅝	11⅝	−½
80⅜	60½	80	Do pf (7)	*70	68½	68½	−1½
156½	108½	307,100	Am Can (4)	118¼	108½	116½	+6½
147	140¼	2,700	Do pf (7)	145	144½	144⅝	−¼
82½	42	4,100	Am Car & Foundry(6)	51	42	51	+6¼
116	95	1,200	Do pf (7)	100	95¼	100	+1
69⅞	39	1,900	Am Chain (3)	43½	39	39½	−5½
101	75⅞	100	Do pf (7)	89	89	89	−1
51¼	36⅝	5,100	Am Chicle (†2¾)	41⅞	37½	39½	−½
33	9½	3,100	Am Com Alcohol	10⅛	9½	9½	−½
30⅞	15	600	Am Enc Tiling (1)	21	15	16	..
59½	33½	1,500	Am European Sec	36½	33¼	34¼	−⅝
101⅞	56¼	166,700	Am & Foreign Power	65½	58¼	63¼	+1¾
111½	106¼	500	Do pf (7)	107½	106¼	107½	−½
100¾	92¼	900	Do 2d pf	93½	92½	93½	−½
33⅝	19⅞	5,200	Am Hawaiian SS (†10)	26⅞	24⅞	26½	+½
7	3½	700	Am Hide & Leather	4½	3½	3½	−½
34⅞	17⅛	1,600	Do pf	22	17⅛	20	−2
69¾	55	1,800	Am Home Prod (4.20)	57⅛	55	56½	−⅝
41⅞	31	4,900	Am Ice (†4)	35½	31	35	+2½
87½	78¾	100	Do pf (6)	79	79	79	+¼
55⅝	28¾	28,700	Am International (2)	32¾	28¾	31⅜	+1⅝
4	1¾	500	Am La F & Foamite	2	1¾	2	..
35	22½	30	Do pf	*22¾	22½	22½	−2½
105	47¼	4,400	Am Locomotive (4)	50⅛	47¼	47¼	−3
118½	98	400	Do pf (7)	99	98	98	−1½
284¾	180	1,500	Am Mach & Fdy (7)	202	180	198	+6
119⅝	112	20	Do pf (7)	*115⅝	115⅝	115⅝	..
51½	30⅛	6,500	Am Metal (3)	35¼	30½	34	+1½
95	65	200	Am Nat Gas pf (7)	*75	70	75	−5
2⅞	⅛	1,800	Am Piano	⅞	⅞	⅞	..
9¾	2½	10	Do pf	*2½	2½	2½	−2½
119⅝	72¾	13,300	Am Pwr & Lt (‡1)	82½	72¾	79	+¼
107	99	400	Do pf (6)	102	99	101	−1
85	75	600	Do pf A (3½)	80¼	78	79	−3⅝
88¾	80	1,800	Do pf A, sta (5)	84½	83	84	..
39¾	23⅜	42,500	Am R & S San (1½)	25½	23⅜	25	+¾
37	15¼	2,800	Am Republics	17¾	15½	16⅛	−⅝
100⅞	51⅛	43,900	Am Rolling Mill (n2)	55½	51⅛	53½	+1¾
67⅝	52½	2,100	Am Safety Razor (5)	59	55	58	+½
3⅜	1⅛	1,100	Am Ship & Comm	1½	1¼	1¼	−¼
54½	46⅞	970	Am Shipbuilding (5)	51⅝	49⅞	50	−1
79½	53	29,600	Am Smelt & Ref (4)	57½	53	56½	−⅝
141	133½	800	Do pf (7)	138⅞	136⅛	136½	−2¾
43⅞	38	600	Am Snuff (†3¼)	40	39	39¾	+⅜
22½	6¾	2,800	Am Solvents & Chem	8	6¾	6¾	−⅞
33½	21	200	Do pf (3)	21	21	21	−2¼
52¼	35⅛	3,600	Am Steel Found (3)	37¼	35⅛	37¼	+¼
116	110½	80	Do pf (7)	*112	110¾	111	..
55½	42½	700	Am Stores (2)	43	42½	43	−½
69⅞	47	8,800	Am Sugar Refin (5)	51	47	48½	−2½
110	103¼	900	Do pf (7)	106	103¼	104¾	−1¾
26¾	9¾	1,800	Am Sumatra Tob	11	9¾	10	−1
27½	16	40	Am Tel & Cable (5)	*19½	19½	19½	+½
274¼	200⅛	109,400	Am Tel & Tel (9)	208¾	200⅛	206⅝	+3¾
264¼	197	9,000	Am Tobacco (8)	230½	210	227	+10
269½	197	63,600	Do B (8)	234¾	215½	231¼	+6¼
124½	120	600	Do pf (6)	122	120½	122	..
141¾	113	100	Am Type Founders(8)	113	113	113	−2
114⅜	106	110	Do pf (7)	*112¼	112¼	112¼	−¼
124⅞	78⅛	53,600	Am Water Works (n1)	86⅜	78⅛	82⅞	+⅞
106¼	99½	500	Do 1st pf (6)	104¼	103½	104¼	+½
20¼	7½	700	Am Woolen	11¾	11½	11½	−¾
44⅞	19¾	1,900	Do pf	31⅞	29¾	31¼	−2⅝
9	5	100	Am Writing Paper cfs	6	6	6	..
44¾	29½	200	Do pf (4)	37	35	35	−3
17½	6½	2,700	Am Zinc, Lead & S	8⅝	7½	8	+¾
79⅞	50	1,800	Do pf (6)	60	53½	58	+4
81½	44½	129,200	Anaconda Copper (3½)	51	45⅛	50	+1½
53¼	26½	2,000	Anacon Wire & C (1½)	30	27	30	+2¼
51¾	34⅞	200	Anchor Cap (2.40)	36¼	36¼	36¼	−1⅞
37¼	18	3,000	Andes Copper (1½)	24⅞	19½	23¾	+3¼
29¼	18⅛	2,700	Archer-Dan.-Mid. (2)	21½	19⅛	21	+1½
82⅞	74¼	800	Armour of Del. pf. (7)	77¾	76	77¾	−¼
8⅛	4⅜	7,300	Armour of Ill, A	5	4⅝	5	+½
4⅜	2⅝	6,000	Do Class B	3	2⅝	3	+½
65	55	600	Do pf (7)	61	59⅞	59⅞	−2⅛
13¾	6	2,300	Arnold, Constable	7	6	6¼	−¼
20⅛	10	1,200	Artloom (1)	10¼	10	10	−2¼
100	90	10	Do pf (7)	*90¼	90¼	90¼	−1½
28⅜	24½	600	Art Metal Constr (2)	25	24½	24½	−¾
46⅛	31½	6,000	Assoc App Ind (4)	34½	32	34	+1½
50½	28	3,100	Assoc Dry Gds (2½)	35½	32¼	33⅛	+½
95¼	85	200	Do 1st pf (6)	89	89	89	−2
242½	194	44,000	Atch, T & S Fe (10)	212⅛	194	198	−10¼
108	102⅝	2,400	Do pf (5)	108	104½	x104½	+¾
175½	153	1,900	Atl Coast Line (†10)	157	153	155	−1
80⅝	49⅝	4,100	Atl, Gulf & W Ind (1)	53	49⅝	50¾	−2¾
65¼	50	700	Do pf (5)	53	50	50	−6
51⅝	30⅛	39,300	Atl Refining (†2)	35	32¼	34¾	+1⅝
106	62	1,800	Atlas Powder (4)	69¾	66⅛	66⅝	−1⅝
106	101	140	Do pf (6)	*104	103	104	+1
106	101	100	Do pf (6), s 7	*102½	102½	102½	..
37	25½	2,600	Atlas Stores (n1)	27½	25⅞	27¼	+1¼
8½	5	200	Atlas Tack	5½	5	5	..
263¾	91	18,300	Auburn Auto (j4)	105	91	98	+½
60	52⅝	1,100	Austr Cr Anst (3.82)	52¾	52¾	52¾	..
10⅝	4	600	Autosales	4¾	4¼	4½	−¼
58⅝	37	2,300	Auto-St Saf Raz, A(3)	54	49	53½	+4⅛
9⅞	4¾	30,300	Aviation Corp of Del.	5⅝	4⅞	5⅛	..
38	19⅝	9,700	BALDWIN LOCO(1¾)	21⅛	20	20½	−½
116	104½	90	Do pf (7)	*108	104½	105	−1¾
122⅜	98½	25,000	Balt & Ohio (7)	103⅜	98½	100⅜	−⅜
84½	78¾	1,700	Do pf (4)	82½	80½	80½	−1⅜
110½	107	30	Bamberger pf (6½)	*108⅜	107½	108⅜	+⅞
84½	63	1,500	Bangor & Aroos (3½)	70	64½	70	+1
116¼	109	20	Do pf (7)	*113	113	113	+½
20¾	14	470	Barker Bros (2)	*14¾	14	14¾	+½
91	72	50	Barker Bros pf (6½)	*73	72	72	−1
34	20½	24,500	Barnsdall, Cl A (2)	22	21	21½	..
68	49½	200	Bayuk Cigar (3)	50	49¾	49¾	−¼
99¾	97	70	Do 1st pf (7)	*99¼	98¼	99	..
92	67½	1,900	Beatrice Creamery (4)	77	73	73	−3
107	101¼	500	Do pf (7)	104¾	104¾	104¾	−¼
70⅛	49⅝	1,000	Beech-Nut Packing(3)	50¾	49⅜	x49½	+⅛
6⅝	3¼	800	Belding-Heminway	4½	4	4	..
85½	79¾	400	Belg N Ry pt pf(5.49)	80½	79¾	79¾	−1⅛
57⅝	27⅝	28,000	Bendix Aviation (2)	31⅛	27⅝	29	−1
56¼	31⅛	7,900	Best & Co (2)	43⅜	38¼	42⅛	+2⅛
110¼	75¾	71,800	Bethlehem Steel (6)	80½	75¾	79⅞	+1⅞
134	122¼	2,700	Do pf (7)	128½	125	125	−3⅜
41½	31	1,100	Blaw Knox (1½)	33	31	32	−2
29⅞	17½	400	Bloomingdale Bros	22⅝	17½	22⅜	+3⅜
103	99	30	Do pf (7)	*99	99	99	−1
90	74	30	Blumenthal pf (7)	*74	74	74	−¼
69	28¼	5,500	Bohn Al & Brass (3)	32⅛	28¼	30½	−1½
78	70	500	Bon Ami, Cl A (†5)	70	70	70	−½
5	2	1,100	Booth Fisheries	2½	2	2½	+½
33¼	18	200	Do 1st pf	18	18	18	−2
90⅝	60⅛	40,400	Borden Co (k3)	75⅞	70½	73	−½
50½	23⅝	15,000	Borg-Warner (3)	26¾	23⅝	24¼	−2¼
112	79	300	Boston & Maine (4)	88	79	79	−7
5	3	400	Botany Cons M, Cl A	3	3	3	−¼
24¼	13½	113,700	Briggs Mfg	18¾	13¾	16⅛	−3⅜
35½	21	700	Briggs & Stratton (2)	24½	23	23	−¾
4	1⅜	100	British Empire Steel	1⅝	1⅝	1⅝	−¼
22¼	12½	3,600	Brockway M T	14	12½	13	−½
85	68	30	Do pf (7)	*78¼	78	78	−¾
78⅜	58⅜	5,700	Bklyn-Man Trans (4)	64	60¼	64	+2⅞
94	84⅞	100	Do pf (6)	90	90	90	−1
15⅞	10	1,000	Bklyn & Queens Trans	13⅛	13	13	−¼
66½	53	100	Do pf (4)	59½	59½	59½	−½
178¼	115	10,400	Bklyn Union Gas (5)	126	115	123⅜	+3¼
42	37½	200	Brown Shoe (3)	38	38	38	..
119	113½	10	Do pf (7)	*117¾	117¾	117¾	+¼
30⅝	13⅛	5,700	Brunsw-Balke Col	15¾	14	14⅛	−1½
33⅝	11	3,900	Bruns Ter & Ry S	13½	12	12⅝	−½
31⅞	19¼	3,600	Bucyrus Erie (1)	22	19⅛	21⅞	+⅞
43	33¼	4,700	Do cv pf (2½)	36½	34	34½	−⅝
115	107¾	50	Do pf (7)	*113½	113¼	113½	..
16⅜	7⅝	8,000	Budd (E G) Mfg (1)	8¾	7⅜	7⅞	−⅜
14⅝	8⅛	8,500	Budd Wheel (1)	10¼	8½	8⅞	−1¼
89⅜	77	1,600	Buffalo & Susq ctfs	89⅜	89¼	89⅜	+¼
91¼	84	660	Do pf ctfs (4)	*89⅜	89	89	−⅜
74	27½	15,800	Bullard Co (1.60)	33⅞	28¼	31	..
43	26⅛	5,100	Bulova Watch (3)	28	27	27	..
110⅛	90	400	Burns Bros, Cl A (8)	96¼	94⅞	96¼	−1⅜
100	89¼	50	Do pf (7)	*94	89¼	94	+4¾
35	15¼	300	Do Class B	19⅞	16⅝	19⅞	+2⅞
51⅞	29¼	28,500	Burr Add Mach (1)	32⅞	29¼	31	−1
48½	29⅛	1,100	Bush Terminal (2½)	32⅝	30	x31½	−⅞
110	100	230	Do deb (7)	*103½	100	100	−3
118	109¼	30	Bush T Bldgs pf (7)	*115	114¾	115	..
4¼	2½	1,700	Butte Cop & Zinc(50c)	2⅝	2½	2¼	−¼
5⅛	2¼	1,100	Butte & Superior	2⅝	2¼	2¼	−½
29⅝	13¼	700	Butterick Company	17	14½	15½	−1½
112⅝	66⅛	48,000	Byers (A M)	75	66⅛	70½	+1¾
114	109	40	Do pf (7)	*111	111	111	+½
77½	62	4,800	CAL PACKING (4)	65⅛	62	62⅞	−1¾
29⅝	28	20	Cal Pet	*28	28	28	..
2½	1	3,200	Callahan Zinc & Lead	1	1	1	..
89⅞	48⅝	6,500	Calumet & Arizona (2)	54	49¾	53	+2¼
33⅝	13	7,600	Calumet & Hecla(a1½)	15½	14½	15¼	+¼
30	17	1,300	Campbell W&C Fdy(2)	18	17½	17½	−½
75⅝	56	4,400	Canada Dry G Ale (5)	60¾	58	60	+½
60	58	140	Canada Southern (3)	*58¼	58	58	..
226¾	184⅝	13,000	Canadian Pacific (10)	192	184⅝	187¼	+¼
52¼	45⅝	10,300	Do new	47⅞	45⅝	46¾	..
34¼	20	1,400	Cannon Mills Co (1.60)	21½	20	20	−1¼
28¾	13	400	Capital Admin, A	14½	13½	13½	−1½
101⅞	96	190	C, C & O cfs, sta (5)	*101⅞	101⅞	101⅞	..
362¾	156½	65,900	Case (J I) Co (6)	184	156½	169	+2
132	115	80	Do pf (7)	*128¾	127½	127½	..
79¾	54	10,600	Caterpillar Trac (†3½)	60	55⅝	57⅝	−½
13⅞	5	200	Cavanagh-Dobbs	6	6	6	+⅜
60	10¼	12,400	Celotex Co	16⅝	10¼	11¾	−4⅞
84⅞	60	200	Do pf (7)	60⅛	60	60⅛	−1⅞
30½	23¼	1,000	Cent Aguirre Asso(1½)	24	23½	23¾	−½
315	230½	400	Cent R R of N J (†12)	240¼	230½	236½	−4
8¼	3⅜	1,100	Century Ribbon Mills	4½	3⅜	3⅜	−½
65⅝	43⅛	5,800	Cerro de Pasco Cop(6)	45½	43¾	44½	+⅜
15⅞	5⅛	1,800	Certain-teed Products	6	5⅛	5⅛	−⅜
67⅞	20½	15,700	Checker Cab Mfg(4.20)	24⅞	20½	24⅝	+1⅝
82½	51½	6,200	Chesapeake Corp (3)	55	51½	51½	−2
241⅝	171	12,100	Chesap'ke & Ohio (10)	176	171	174½	+1½
10	4¼	1,200	Chicago & Alton	5	4½	4½	−½
10⅝	4½	1,100	Do pf	5	4½	4½	..
53½	33	300	Chicago & E Ill pf	33	33	33	−2
17⅝	8½	12,500	Chicago Gt Western	9½	8½	9⅝	+⅝
52⅝	27	17,600	Do pf	31½	27	30½	−1
26⅝	12½	11,700	C, M, St P & P	14⅛	12½	13½	−⅝
46¼	20½	24,000	Do pf	23	21	22½	..
89⅞	66	10,100	Chicago & N W (5)	71½	66	67	−4¼
140⅝	130¼	300	Do pf (7)	132	130¼	130¼	−5¼
37	11⅛	2,000	Chicago P Tool	14⅞	13⅝	13⅞	−1½
55⅞	44	300	Do pf (3½)	45	44	44	−5⅜
125⅛	95	12,700	Chi, R I & Pac (7)	101⅞	95	96	−4
104⅛	98	1,700	Do pf (6)	101	99	100	+1
110⅝	105	600	Do pf (7)	106½	105½	105½	−½
32	25	10	Chicago Yel Cab (3)	*25¾	25¾	25¼	−⅝
32½	20	2,600	Chickasha Cot Oil	20⅛	20	20	−½
67⅞	50	3,800	Childs Co. (2.40)	53½	50	51½	−1½
43	24	73,400	Chrysler Corp (3)	26	24	25½	..
49	38½	1,000	City Ice & F (k3.60)	39	38½	38½	−½
98⅝	89	10	Do pf (6½)	*89¾	89¾	89¾	−½
13¾	6⅝	1,000	City Stores (50c)	7½	7⅛	7¼	+⅜
44½	30¼	400	Clark Equipment (3)	32	31⅝	32	+1⅜
77¾	74⅛	110	Cleve & Pitts (3½)	*77¾	77¼	77¼	−¼
60	30	1,600	Cluett, Peabody (5)	32½	30	32½	−2¾
105	91¼	70	Do pf (7)	*99½	97½	97½	−½
191⅝	133¼	10,600	Coca-Cola (6)	173⅛	164½	172¼	+5½
52	48½	1,400	Do A (3)	50¼	50⅛	50¼	−⅜
64⅞	50	1,700	Colgate Pal Peet (2½)	51	50	51	−1
100½	97	900	Do pf (6)	100½	99⅞	100½	+½
35¾	14⅝	13,200	Collins & Aikman	21⅝	18	20½	+2⅝
92	73	1,400	Do pf (7)	85½	85	85¼	−¼
20⅝	12¼	6,300	Colonial Beacon Oil	14½	13¼	14	..
77	36½	17,200	Col Fuel & Iron (2)	48⅞	42½	45¼	+2¼
95	65	200	Colorado & South (3)	65	65	65	..
80	68¾	280	Do 1st pf (4)	*78	78	78	−2
75	63	10	Do 2d pf (4)	*63	63	63	..
87	58½	111,300	Columbia G & E (2)	64¼	58¼	62⅝	+1⅝
110	104½	600	Do pf A (6)	108½	105½	105½	−3
37⅜	16⅝	77,200	Col Graphopho (a28c)	19⅝	17¼	18¾	..
199	108	24,600	Columbian Carb (†6)	123¼	108	119	+3¼
40¾	23⅜	9,000	Coml Credit (2)	26	24¼	25⅞	+1
44⅜	31⅞	500	Do A (3)	34	33	34	+1
95	76¼	180	Do 1st pf (6½)	*87	85	85	−2
94	77½	100	Do 1st pf (6½) x w	*85	83⅝	83⅝	−2⅝
25¼	22¼	210	Do pf (1¾)	*24	23	23	..
27½	22	220	Do pf B (2)	*25¼	24⅛	25	+¾
55	28⅛	7,200	Coml Inv Tr (g1.60)	30⅞	28⅛	30⅝	+½
100	89	600	Do pf (6½)	99¾	99	99⅜	+⅜
108	99	60	Do pf (7)	*105	105	105	+1⅜
87	80	1,600	Do cv pf (e6)	81	80	80¾	+¾
38	20¼	63,900	Coml Solvents (‡1)	23¼	20⅝	22⅝	+1½
20¼	12⅝	158,600	Com'wealth & So (60c)	14⅛	12⅝	14⅛	+¾
104¾	99	2,800	Do pf (6)	101⅝	100¼	100⅜	−⅝
57	38½	100	Conde Nast Pub (2)	40¼	40¼	40¼	+⅜
19¾	10⅛	18,200	Congoleum-Nairn	12½	10½	12¼	+1½
56⅞	31	1,500	Congress Cigar (4)	32⅛	31	31	−1¼
59⅝	36	1,700	Consol Cigar (5)	39	36	39	+1½
80	67	480	Do pr pf (6½)	*71	70	70	−½
93⅞	76⅝	30	Do pf (7)	*84	83½	84	−1
27⅝	15⅝	6,300	Con Film Indus (2)	19⅝	17	17½	−⅝
28¼	18	4,500	Do pf (2)	20⅜	18½	19	−⅝
136⅞	96⅝	297,300	Consolidated Gas (4)	106⅝	98	103¼	+1
103⅞	99½	5,900	Do pf (5)	102¾	101¼	x101¼	−¼
62	49	2,400	Con RR Cuba pf (6)	56	55	55	−1
2	⅞	1,200	Consol Textile	1	⅞	1	..
22½	11⅞	1,300	Container Cp, A (1.20)	12½	12	12	−1
8½	3¾	1,600	Do B	4½	4⅛	4⅜	+¼
52½	18½	8,300	Contl Baking, Cl A	22¼	19	21⅞	+2⅝
7	3⅜	10,100	Do Cl B	4	3½	3¾	+¼
94⅞	66¼	2,600	Do pf (8)	73	66¼	72½	+3¼
71⅝	50⅛	17,200	Contl Can (2½)	54⅜	50⅛	54⅜	+2⅞
37⅜	16⅛	5,600	Contl Dia Fibre (2)	18	16⅛	17	+¾
77⅝	50	7,600	Contl Insur (2.40)	56	50	52½	−2½
8¼	3¾	6,700	Contl Motors	4⅛	3⅞	4	−⅛
30½	18⅜	47,700	Contl Oil of Del	20⅜	18⅜	19⅛	..
40⅞	20	48,600	Contl Shares (1)	23¼	20	22	−1⅝
111⅝	87½	26,700	Corn Prod Ref (†4¼)	94¾	87⅝	91⅝	+1½
147½	140	310	Do pf (7)	*145	144¼	144¼	−¾
33	15½	12,500	Coty, Inc	18½	17⅛	18	+⅛
35⅝	25½	1,300	Crm of Wht (†2½)	30½	29¼	x29½	−1¼
29⅛	9	900	Crex Carpet	15	15	15	..
22	10¼	1,700	Crosley Radio	12	10¼	10¼	−1
98½	92	20	Crown W P 1st pf(7)	*94½	92	92	−¼
18½	13	100	Crown Zellerbach (1)	13¾	13¾	13¾	−¾
93⅝	70½	3,900	Crucible Steel (k5)	75	72	75	+2½
117	104	140	Do pf (7)	*108	104	105	−2¾
19½	9	2,800	Cuba Company	14	12	14	..
70	61	50	Cuba R R Co pf (6)	*66	66	66	..
9	5	3,200	Cuban-Amer Sugar	5½	5	5	−½
65⅝	47	360	Do pf	*47½	47	47	−½
7	2	100	Cuban Cane Prod	2⅞	2⅞	2⅞	+⅞
48	38⅛	2,600	Cudahy Packing (4)	41	38⅛	40	+1
126⅛	105¼	800	Curtis Publish (†6½)	111¼	105¼	110	+4
121½	114⅞	400	Do pf (7)	117½	117	117	..
14⅞	6½	71,000	Curtiss Wright	7⅞	6⅝	7	−⅜
19¾	8⅝	17,200	Do Cl A	9⅞	8⅝	8⅞	−⅞
120	110	100	Cushm's Sons pf (7)	*110	110	110	..
111	105	80	Do pf (8)	*105¼	105	105¼	+¼
90½	55	3,000	Cutler-Hammer (3½)	61½	55	58¼	−⅜
43⅝	24⅝	3,800	DAVISON CHEM	29½	25⅜	26¾	+1¼
24½	20	2,200	Deere & Co pf (1.40)	22	21½	21½	−½
181	146	9,500	Delaw & Huds (9)	154½	146	149¼	−5¼
153	110¼	4,800	Del, Lack & Wn (†7)	119¾	111¼	116	+3¾
80	45	2,200	Denv & Rio G W pf	53	45	47½	−7½
255¾	195⅜	3,300	Detroit Edison Co (8)	215	212	214	−2
42¾	22	4,600	Dev & R, Cl A (1.20)	26½	22	22⅛	−3⅞
114¾	106¾	30	Do 1st pf (7)	*112½	112½	112½	..
237	139	4,400	Diamond Match (8)	209¾	184½	204¾	+14¾
9⅝	6¾	2,000	Dome Mines (1)	8½	8¼	8⅜	+½
30⅝	18	3,200	Dominion St (‡1.20)	19	18	18	−⅝
87⅜	67	26,600	Drug, Inc (4)	71⅜	67	70	+⅝
43½	15½	1,500	Dunhill Internatl. (‡4)	21½	19½	20¾	+1⅜
18½	14½	800	Duplan Silk (1)	15	15	15	..
145¼	100⅛	73,600	Du P de N (†4.70)	106¾	100⅛	103	−1
121	114½	300	Do deb (6)	118	117⅛	118	+1
103½	100	1,100	Duq Lgt 1st pf (5)	102¾	101½	101½	−¾
57⅞	44½	10	Durham Hos'y pf (6)	*47½	47½	47½	−4½
25½	14	200	EAST ROLL M (h†2)	14½	14	14	−⅞
255¼	175¾	40,600	Eastm Kodak (†8)	195¾	178	193	+7½
128¼	120⅞	10	Do pf (6)	*128¼	128¼	128¼	+¾
37¼	19⅛	16,700	Eaton Axle & Spg (3)	22¾	19⅛	21	−⅝
10⅞	5	600	Eitingon-Schild	5¼	5	5	−1½
62	38	500	Do pf	40	38	38	−2
114⅞	55⅛	28,200	Electric Auto-Lite (6)	63½	55⅛	57⅜	−3
9¾	4	5,300	Electric Boat	4¾	4	4	−¼
103½	49¼	289,700	Elec Power & Lt. (1)	66⅞	59	66	+7
112	105	900	Do pf (7)	107⅝	106½	107¼	+1¼
79¼	61½	2,200	Elec Storage Bat. (5)	64¼	61½	64¼	+1¼
14	5	40	Elk Horn Coal pf	*5½	5	5	−½
3¼	1¼	100	Emerson Brant, B	1¼	1¼	1¼	−¼
59⅝	44	600	Endicott-Johnson (5)	48	48	48	+1
113	107½	200	Do pf (7)	112	111	111	+½
66	39¼	600	Eng Pub Serv (2.40)	49	47¾	49	+1⅞
107⅛	94⅝	700	Do pf (5)	103	99½	100½	..
104⅞	94½	500	Do pf (5½)	100	99	99	−1
50¾	39¾	3,400	Equitable Off Bldg(3)	46⅞	46	46	−1
63⅜	35¼	20,400	Erie R R	39	36¼	36¼	−1
67⅜	53½	1,100	Do 1st pf (4)	56	53½	53½	−2½
62¼	50	600	Do 2d pf (4)	53	50	50	−3
43⅝	12	5,300	Eureka Vac Clean (4)	14⅞	12	12	−4
30¾	6¼	3,100	Evans Auto Loading	8	6⅞	8	+1
26⅛	22	320	Exchange Buffet(1½)	*24	23½	24	+½
39¾	7	40	FAIRBANKS CO pf	*9¾	8	8	..
50½	34¼	9,300	Fairbanks Morse (3)	37¾	34¼	37½	+½
111½	102	30	Do pf (7)	*108½	107½	107½	−½
27¼	10	1,300	Fashion Park Asso	12	10	11½	−1½
90¼	59⅝	1,700	Fed Lt & Trac (‡1½)	64½	63	63	−1⅝
98¾	91	20	Do pf (6)	*97	95¼	97	+1½
100½	96½	100	Fed M & Smelt pf (7)	96½	96½	96½	−½
12¼	7½	600	Fed Mot Truck (80c)	8	7½	8	..
43	30	6,800	Fed Wat Ser, A(e2.40)	33½	30	33½	+2⅞
38	25½	1,100	Federated Dept Stores	27½	25½	26	..
89¾	56	5,100	Fid Ph Fire Ins (2.60)	64½	59⅛	64½	+½
10½	7	10	Fifth Ave Bus (64c)	*8⅛	8⅛	8⅛	−½
98	92	20	Filene's Sons pf (6½)	*98	97	98	+2⅝
33¼	20	4,100	Firestone T & R (1.60)	21	20	21	+⅜
87⅞	69⅞	700	Do pf A (6)	73	72	72⅛	−⅛
61¾	46	11,500	First Nat Stores (2½)	50⅝	46	50	+2¾
5½	2⅜	11,200	Fisk Rubber	2¾	2½	2½	−½
21	6½	390	Do 1st pf	*7⅞	7⅝	7⅝	−½
21¾	6½	180	Do 1st pf conv	*9⅜	9	9⅜	+½
52⅞	40	400	Florsheim Shoe, A (3)	40½	40	40	−1½
100	95½	200	Do pf (6)	96	96	96	−3
50⅞	25	1,500	Follansbee Bros (3)	27½	25	26½	+1
104½	60½	46,000	Foster Wheeler (2)	79⅞	70⅛	76	+4
28¾	11	700	Foundation Co	12½	11	11⅛	−1⅜
50	28½	5,700	Fourth Nat Inv	30½	28½	29¾	−1½
57⅞	16⅛	64,800	Fox Film, A (4)	41⅞	38½	40⅛	+⅜
55½	37	18,200	Freeport-Texas (†5)	39⅞	37⅛	38⅞	+½
95½	88½	10	Fuller Co pr pf(†7.94)	*88½	88½	88½	−⅜
86	78½	20	Do 2d pf (†7.40)	*80	78½	78½	−3
11¾	5¼	3,400	GABRIEL CO, A	7½	5½	7¼	+1½
80	67¼	1,000	Gamewell Co (5)	70	67¼	67¼	−3⅜
7¾	2½	1,900	Gardner Motor	3	2½	2⅝	−½
16½	7¼	1,600	Gen Am Inv	8¼	7½	7½	−½
105	88½	100	Do pf w w (6)	88½	88½	88½	−2½
111⅞	78⅝	37,100	Gen Am Tank Car(‡4)	86⅜	78⅝	82⅜	−2⅝
71½	38⅝	15,100	Gen Asphalt (4)	43¼	38⅝	41¼	+1½
125	105	70	Gen Baking pf (8)	*110	110	110	+2
38¼	16¾	3,100	Gen Bronze (2)	20	16¾	20	+½
34½	14	1,600	Gen Cable	15⅛	14	14⅛	−1
74⅜	32	3,700	Do A (4)	38	32	32½	−6⅞
61	40¾	3,800	Gen Cigar (4)	46	40¾	45⅞	+⅝
118	112½	100	Do pf (7)	*115½	115½	115½	..
95⅝	60¼	627,600	Gen Elec (1.60)	69	62⅝	67⅞	+1¼
11⅞	11⅝	3,300	Gen Elec Special (60c)	11¾	11½	11⅝	..
61¼	46⅛	49,900	Gen Foods Corp (3)	54¼	50½	53½	+½
18¾	8	53,200	Gen Gas & El, A(e.30)	10	9	10	+½
106½	78	900	Do conv pf A (6)	82⅝	78	79⅞	−1⅝
111	101	80	Do pf A (7)	*105¾	101	105¾	+1⅜
44⅝	34½	900	Gen Ital Ed El (a2.62)	36¾	35½	36¾	+1½
59⅜	40⅛	4,600	Gen Mills (3)	42⅞	40⅛	42⅝	+½
54¼	37½	312,800	Gen Motors (†3.30)	41⅞	38	39	−⅝
96⅛	92⅝	3,700	Do pf (5) w i	93	92⅝	92⅞	..
115½	104½	300	Do pf (6)	110⅞	110⅞	110⅞	−4⅝
131½	117½	6,000	Do pf (7)	126⅝	126½	126½	−½
116	104	300	Do deb (6)	116	115⅞	116	+½
21¾	9⅛	3,900	Gen Out Adv	10¼	9⅛	9¼	−¾
41⅛	24	1,700	Do A (4)	25	24	25	..
90⅛	87	100	Gen Print Ink pf (6)	87	87	87	−1⅝
52⅞	30⅛	8,800	Gen Pub Service (b6)	32½	30⅛	31⅝	+¼
106⅞	75⅛	6,700	Gen Ry Signal (5)	78	75⅛	77	+1
19⅝	11⅛	3,700	Gen Real & Util	13⅛	12⅛	13	..
100	85	400	Do pf (e6)	88	85	86	−1
90	65¼	3,800	Gen Refractories(†4½)	70½	65¼	69¾	+2⅝
101	98	1,200	Gen Steel Cast pf (6)	100	99	99⅝	+½
51¼	30	23,200	Gen Theatre Equip	32⅞	30	32½	+1½
106⅞	66½	6,600	Gillette Saf Raz (n5)	71⅞	66½	68½	−2½
20⅞	10⅝	6,000	Gimbel Brothers	11⅜	10⅝	11	−⅜
82½	66⅞	500	Do pf (7)	74⅛	73⅛	73⅛	−2
38	15½	7,700	Glidden Co (2)	17	15⅝	16⅞	−⅛
19	8½	5,900	Gobel (Adolf)	9⅜	8½	9	+½
47⅞	34½	47,700	Gold Dust (2½)	38⅜	35⅝	37⅞	+1½
109¼	100	200	Do pf (6)	106¾	106½	106½	+⅜
58½	22½	14,800	Goodrich (B F) (4)	27	24⅝	26	..
96⅞	54⅞	25,500	Goodyr Tire & Rub(5)	64	54⅞	56⅛	−5⅞
102¼	90	400	Do 1st pf (7)	93½	92½	93	..
28⅞	8½	2,500	Gotham Silk Hos	10⅜	9⅝	10⅜	+¾
104½	80	1,100	Do pf (7)	85	80	81	−2
15⅜	6	200	Gould Coupler	7	6¾	6¾	−¼
13⅜	5⅝	5,500	Graham-Paige Motors	6⅛	5⅝	6	−⅛
10⅝	5½	1,500	Do ctfs	7	5½	7	+1½
59⅞	18	6,000	Granby Consol (3)	22¾	19⅞	21⅞	+⅞
52	30	1,200	Grand Sil Strs (m1)	33	30	31	−½
20⅝	10	5,100	Grand Union	12¼	11	11¼	−½
43½	34¾	100	Do pf (3)	36¾	36¾	36¾	+½
50⅝	35	2,700	Granite City Steel (4)	35½	35	x35	−1
43	29	7,100	Grant (W T) (1)	31	29¼	30¼	+1
102	71¾	11,800	Gt Northern pf (5)	82	71¾	x75½	−3⅝
99¼	67	6,600	Do pf ctfs (5)	79	67	x70½	−7⅞
25⅜	18	6,800	G N cfs O P (a¾)	19¼	18	19½	+1½
34½	20	8,200	Gt West Sug (1.40)	21½	20	20⅞	−⅝
120	110⅝	280	Do pf (7)	*115	113	115	+2½
28	12½	74,800	Grigsby Grunow	16½	14½	15¾	−⅞

Continued on Following Page.

WHITE, WELD & Co.
Members New York Stock Exchange
Government, Municipal Railroad, Industrial and Public Utility Securities
SHORT TERM NOTES
FOREIGN BONDS
Investment lists prepared for Banks, Institutions, Trustees of Estates and Individual Investors
40 Wall Street
NEW YORK
BOSTON PHILADELPHIA

Merrill, Lynch & Co.
Financing of Established and Successful Industrial and Chain Store Corporations.
40 Wall Street New York

FIRST ISSUE of
THE LISMAN DIGEST
discusses
Stock and Bond Markets
and
other subjects
of
current interest
Initial Copy on Request
F. J. LISMAN & CO.
Members N. Y. Stock Exchange Since 1895
Associate Members N. Y. Curb Exchange
44 Wall Street New York

Utilities Power & Light Corporation
Class A Stock
General Theatres Equipment, Inc.
Common Stock
Voting Trust Certificates
Fox Film Corporation
Class A Common Stock
General Gas & Electric Corporation
Common Stock, Class A
Listed on New York Stock Exchange
Circulars on request
PYNCHON & CO.
Members New York Stock Exchange
111 Broadway New York
Telephone Rector 0940
Madison Ave. at 43rd St. Tel. Vanderbilt 6671
Savoy-Plaza Hotel Tel. Volunteer 6500

RIGHTS
E. I. du Pont Rts.
Amer. Tel. & Tel. Rts.
Internat'l Nickel Rts.
Internat'l Salt Rts.
Hackensack Water Rts.
Ins. Co. of N. A. Rts.
Ches. & Ohio Rights
Lone Star Gas Rts.
SCRIPS
All Stock Div. Scrips
All Reorg. Scrips
Specialists Since 1917
McDONNELL & Co.
Members New York Stock Exchange
120 Broadway, N. Y. Tel. Rector 7815-30

EVEN the most carefully selected investment portfolio merits occasional review. Recent readjustments in fundamental conditions make this an appropriate time for such a re-appraisal.
WE offer the facilities of our analytical staff and the benefit of almost a century of investment experience to those desiring service of this character.
AUGUST BELMONT & CO.
45 Cedar Street
Boston New York Albany

Exempt from all Federal Income Taxes
$340,000
STATE OF
Maryland
Coupon 4½% Bonds
Due June 15, 1939-44
Legal Investment for Savings Banks and Trust Funds in New York, Massachusetts and Connecticut
Prices to yield 4.00%
Barr Brothers & Co.
INC.
55 WALL ST. NEW YORK

Investment Securities
J. A. SISTO & CO.
Members
New York Stock Exchange
Philadelphia Stock Exchange
68 Wall St, New York
1528 Walnut St., Philadelphia

Exempt from all Federal Income Taxes
City of
New Orleans, La.
4½% Gold Bonds
Legal investment for Savings Banks and Trust Funds in the State of New York.
$400,000 Jan. 1, 1952-1966
156,000 Oct. 1, 1954-1979
Prices to Yield 4.35%
Kissel, Kinnicutt & Co.
Members N. Y. Stock Exchange
14 Wall Street 420 Lexington Ave.
NEW YORK
Chicago Office: 120 W. Adams St.

2,500 Shares
Pittsburgh, Fort Wayne & Chicago Railway Company
Preferred 7% Stock
Dividends guaranteed by the Pennsylvania R.R. Co.
(Payable Quarterly—January)
NO BONDED DEBT
Dividends on this stock are exempt to the individual from the Normal Federal Income Tax, and to a Corporation from the 11% Federal Corporation Tax. If held by a Corporation this is equivalent to a yield from a taxable investment of 4.94%.
The Fort Wayne owns the unmortgaged double-tracked main line of the Pennsylvania Railroad, between Pittsburgh and Chicago, and a substantial interest in the extensive Terminal properties in both cities.
Price, at the market, to yield about 4.40%
Joseph Walker & Sons
FOUNDED 1855
MEMBERS NEW YORK STOCK EXCHANGE
61 Broadway New York
Telephone Whitehall 2300

INSURANCE STOCKS

American
Baltimore American
Firemens
Great American
Hanover
Halifax
Home
Hudson Casualty
National Liberty
Public Fire & Ind.

Outwater & Wells
Members Unlisted Securities Dealers Assn.
15 Exchange Place, Jersey City, N. J.
Telephone 9800 Montgomery

New Issue

Free from Federal Income Taxes

$264,000
City of
Bessemer,
ALABAMA

5¼% Refunding Bonds

Due July 1, 1933-60 incl.

To yield 5.10%

Rogers Caldwell & Co.
INCORPORATED
150 Broadway, New York
Telephone Hitchcock 3068
Affiliated with
Caldwell & Co., Nashville

The Importance of Bonds

Sound bonds among your investments give basic and enduring stability to your estate. No investor should be without a substantial number of sound bonds.

This is a good time to buy bonds for present and future safety, and for an attractive, assured income.

May we send you our latest bond suggestions based on careful studies?

BATTLES & CO.
Established 1890
Telephone HANOVER 0352
30 Broad St. New York — 1518 Locust St. Philadelphia

An Analytical Review

Foreward View of Rails

Will be mailed upon request

HIGH GRADE INVESTMENTS

EDWIN WEISL & Co.
Members New York Stock Exchange
25 Broad St. New York
Telephone HANover 8272
604 Fifth Ave. Bet. 48th & 49th Sts. Tel. BRYant 7941
1457 Broadway Near 42nd St. Tel. WISconsin 5300

165 Broadway 6½s, '51
Intertype Scrip
Triplex Safety Gl. of N. A.
So. Indiana 1st 4s, 1951
Dictaphone Corp. Com. & Pfd.
No. Amer. Trust Shares

UNDERWRITERS TRUST CO.

WELLINGTON BULL & CO.
Incorporated
Members of Unlisted Securities Dealers Association
120 Broadway New York
Telephone RECtor 5035

NEW YORK STOCK EXCHANGE

Continued from Preceding Page.

1930 High	1930 Low	Sales	Stock and Dividend Rate	High	Low	Last	Net Ch'ge
46½	28¼	2,500	Gulf, Mob & Northn	31½	28¼	30⅛	−3⅞
98¾	90	700	Do pf (6)	92	90¼	91	+1
80	38	500	Gulf States Steel (4)	40	38	38	−2
109	96½	60	Do 1st pf (7)	*101¼	101¼	101¼	..
32	26	210	HACK WAT (1½)	*28½	28	28½	+½
28¼	26	80	Do pf A (1⅜)	*27½	27½	27½	..
23½	12⅞	19,200	Hahn Dept Stores	16	13½	16	+2
86½	71⅛	1,200	Do pf (6½)	80¾	78¾	80¾	+2¼
31⅝	21	2,800	Hall (W F) Ptg (2)	23⅜	21⅝	22	−1
98	85	130	Hanna (M A) pf (7)	*92	91	91	−1
72¼	50	1,500	Harb Walk Ref (†2½)	53	50	50	−3
23⅞	20½	1,000	Hart Corp, A (2)	21⅝	21½	21½	−1½
20	10½	6,200	Do B (1.20)	12⅜	10½	11¼	−1⅜
17¾	5⅞	3,900	Hayes Body	6⅞	6⅛	6½	+½
135	123¾	20	Helme (G W) pf (7)	*135	135	135	..
31	20½	2,600	Hercules Motors (1.80)	21⅛	20½	21	..
85	60	1,200	Hercules Powder (3)	63	60	60	−5
123¾	117	80	Do pf (7)	*121¼	120	120¼	−2¾
109	70	6,600	Hershey Chocolate (5)	92	84	88	+3
108⅝	83½	1,800	Do pf (†5)	92½	89½	89½	−3½
107½	104½	400	Do pr pf (6)	107¼	107	107¼	+¼
25⅛	12	300	Hoe (R) & Co	13	12¼	13	+1
41⅛	26¼	1,300	Holland Furn (e†2¾)	33¾	30⅝	33¾	+1¾
12⅞	5	300	Hollander (A) & Son	6	5⅜	5⅝	..
29	9⅞	8,000	Houd Hershey B (1.20)	12	9⅞	9⅞	−1¼
63	49	700	Househ'd Fin pf (4)	63	62¼	62¼	+⅛
116⅞	52¼	79,300	Houston O (b10% stk)	74⅞	64½	72	+4
41⅛	25⅞	2,600	Howe Sound (†4½)	27½	25½	26½	+½
53⅞	41	5,900	Hudson & Man (3½)	44⅛	41	43½	+⅞
62⅞	25⅜	23,900	Hudson Motor Car (5)	29¾	25⅝	29¾	+2
26⅝	13	10,500	Hupp Motor Car (2)	15	13	13½	−1⅛
136¾	113¼	6,100	ILLINOIS CEN (7)	117	113¼	116½	−½
80¾	73½	100	Do leas li (4) s-14	*76	76	76	..
32	19⅝	23,000	Independ Oil & G (2)	21	19⅝	20¾	+¼
17	4½	3,100	Indian Motocycle	5½	5	5	−½
28⅝	8⅜	31,500	Indian Refining	11½	10	10½	+⅜
27⅝	8⅛	3,900	Do ctfs	11¼	9⅝	10½	+⅞
124	80	4,800	Indust Ray (b5% stk)	94	80	80	−17
239	154¼	8,500	Ingersoll Rand (†5)	190	165	185	+5
122	112	10	Do pf (6)	*122	122	122	+3
98	68	1,100	Inland Steel (4)	70	68	68	−3
30⅞	12½	7,100	Inspiration Copper (2)	15⅝	13⅝	14⅞	+1⅛
17⅞	10½	1,800	Insuranshs (Del) (45c)	11½	10¼	10⅝	−⅝
13	9⅝	4,600	Insuranshrs ctfs (Md) (60c)	11⅝	9¼	10⅝	+⅜
39½	20⅝	2,800	Interboro Rap Transit	24⅞	22¼	24⅞	+1⅜
7½	3⅝	900	Intercontinental Rub	4	3⅝	4	..
28⅞	15⅝	7,200	Interlake Iron (1)	19	15⅞	18¾	+2¾
8½	4½	4,700	Int Agricultural	6	4⅝	6	+1
67½	52½	700	Do pr pf (7)	54	52¼	54	+1
197½	152½	7,500	Int Bus Mach (n6)	169½	155	168	+7⅞
19¾	11	6,400	Int Carriers, Ltd (¼)	13	11¼	12⅞	+½
75⅝	55⅝	2,000	Int Cement (4)	60	58⅞	59	−1
14½	5	21,100	Int Combus Eng	7⅝	5⅜	6	..
78	30	6,400	Do pf	55	49¾	55	+4⅛
115¾	76	43,500	Int Harvester (2½)	83¼	76	81⅞	+3⅜
144½	140¼	1,800	Do pf (7)	143⅞	142¼	142⅛	−1⅝
54	31½	15,700	Int Hyd Elec A (e2)	36⅝	33⅛	x36	+1⅜
92	65½	7,000	Int Match pf (4)	74	69	x73	+1⅛
33	19	6,000	Int Mercan Marine (1)	21¼	19⅝	20	+⅛
44⅝	21	250,700	Int Nickel of Can (1)	24⅞	21½	23⅞	+⅝
123	116	300	Do pf (7)	*123	123	123	..
86	74	110	Int Paper pf (7)	*78⅞	76¼	x76¼	..
31½	17	5,700	Int Pap & Pw, A (2.40)	20	17	20	+1
22⅝	11⅝	1,400	Do B	15¼	13	15¼	+2
18	9	12,600	Do C	11	9¼	10½	+1½
86	71	1,200	Do pf (7)	74¾	71	x71	−1¼
58¾	36	900	Int Printing Ink (3)	40	37	37	+1
101	91½	10	Do pf (6)	*91½	91½	91½	−2½
32½	23½	50	Int Rys of Cen Am	*23½	23½	23½	−⅝
73¾	61⅝	380	Do pf (5)	*69	65½	67½	−2⅝
153	69	2,300	Int Salt (8)	137⅝	126	131	+3
153	69	100	Do (8) cash	141¾	141¾	141¾	..
45¾	41¼	25,600	Do new	45	41⅛	41½	−¾
62	53½	1,100	Int Shoe (3)	54¼	53½	54½	+½
119	79¾	600	Int Silver (†8)	87½	79¾	79¾	−5¾
112¼	105	20	Do pf (7)	*107	106	106	+1
77⅞	40⅛	98,400	Int Tel & Tel (2)	43⅞	40⅛	42⅛	..
40	18	2,500	Interstate Dept St (2)	21	19	x20⅜	+¼
82½	61	50	Do pf (7)	*61	61	61	−16
75¼	67⅝	90	Do pf x w (7)	*69⅝	67⅝	67⅝	−1⅜
32	23	100	Intertype Corp (2)	24	24	24	..
29	14	3,100	Investors Equity (2)	16⅛	14½	15	..
43	32	1,400	Island Creek Coal (4)	33	32	32	−3
66¼	43	3,600	JEWEL TEA (†4)	49	45	46⅝	+⅝
148⅝	73¼	47,500	Johns-Manville (3)	84½	73¼	x75	−6½
123	118⅛	620	Do pf (7)	*120⅝	120¼	120⅝	−⅝
123½	118½	110	Jones & Laugh pf (7)	*120⅞	120¼	120½	−¾
5½	1⅝	2,900	Jordan Motor Car	2	1⅝	1⅝	−⅝
115	108	50	K. C. P&L 1st pf B (6)	*113	113	113	..
85⅝	58¾	100	Kan City Sou (5)	58¾	58¾	58¾	−2¼
70	65	300	Do pf (4)	65⅛	65	65	−2⅜
13⅛	9¾	1,100	Karstadt (R) (1.03)	11¼	9¾	x9¾	−½
20½	16½	1,200	K'mann Dep Strs (1¼)	17½	16½	16½	−1½
41½	24	3,100	Kayser (J) & Co (2½)	25¼	24	25	+1
150	85	100	Keith-Albee-O pf (7)	101	101	101	−5
6⅛	3	3,200	Kelly-Springfield Tire	3½	3	3¼	−¼
42	20¼	130	Do 8% pf	*23	20¼	20¼	−1⅞
38⅞	22⅛	29,000	Kelsey Hayes Wh (2)	28	24⅝	27	−⅝
26⅝	7½	70,200	Kelvinator Corp	16½	14⅛	15¾	+⅝
89	72	20	Kendall Co pf (†6.37)	*72	72	72	−3
59	48¼	200	Kimberly Clark (†3)	49¾	48¼	49⅝	+¼
62¾	37½	56,900	Kennecott Copper (3)	40¼	37½	39⅛	+⅞
40½	20	1,700	Kinney (G R) (1)	29	24¼	24½	−¾
97	83	150	Do pf (8)	*84	83	83	..
8¼	1¾	6,400	Kolster Radio	3⅜	2¾	3⅛	..
55½	38⅛	2,100	Kraft Ph Ch (1½) 49½ cash	49	47	48	−⅝
55⅛	38⅛	100	Do (1½) cash	49½	49½	49½	..
9	7⅞	700	Kresge Dept Stores	8⅝	8⅝	8⅝	..
62	45	10	Do pf	*45⅛	45⅛	45⅛	..
36⅝	26¼	10,800	Kresge (S S) Co (1.60)	28⅜	26½	27½	+¾
115	108¼	70	Do pf (7)	*115	108¼	108¼	+6¾
70	50	2,400	Kress (S H) Co (1)	52	50	52	..
35⅝	23¾	59,800	Kreuger & Toll (1.60)	27¼	25⅜	26⅞	+⅛
48⅛	21	22,800	Kroger Gr & Bak (n1)	23½	22⅛	22½	−½
35	32½	70	Kup (B) & Co (2)	*35	35	35	+1
26½	21¼	2,900	LAGO OIL & TRANS.	24	22½	23½	..
113	76½	13,000	Lambert Co (8)	81	76⅝	79	+½
11	4⅝	1,700	Lee Rubber & Tire	5	4⅞	5	..
42	32	300	Leh Port Cem (2½)	32¾	32	32	−1
108½	105	50	Do pf (7)	*106	106	106	..
17½	7¼	3,300	Leh Val Coal	9	7⅝	8¾	−1⅛
37½	22⅛	200	Do pf (3)	22¼	22⅛	22¼	−4⅜
84⅞	57⅝	5,600	Lehigh Valley (†4½)	64⅞	57⅝	58	−5½
97¼	66⅞	13,300	Lehman Corp (3)	72½	66⅞	68½	−3½
36	22⅛	2,500	Lehn & Fink Prod (3)	25	22¼	24½	+1½
31¼	19½	4,400	Libbey O Ford Gl (1)	20¾	19½	20	−⅜
113⅜	85	2,600	Liggett & Myers (†5)	90½	85½	87	+½
114⅝	85	30,800	Do B (†5)	91	85	89	−½
49⅛	20	1,900	Lima Locomotive	25¼	23	25	+2
45⅝	37	500	Link Belt (2.60)	37½	37	37½	−2
81⅞	52⅜	11,600	Liquid Carbonic (4)	66	61	65⅞	+2¼
95⅜	42⅛	77,100	Loew's, Inc (3)	67¼	58	62½	+¾
112⅝	85⅝	300	Do pf (6½)	*100⅛	98	100	−1
98½	84	2,800	Do pf x w (6½)	94	90	93½	+2⅝
6⅜	3	3,200	Loft, Inc	3⅝	3¼	3½	−½
15⅜	8	500	Long Bell Lumber, A	9½	8	9⅜	+1⅜
70¼	50½	13,000	Loose-Wiles Bis (†2.80)	59¼	53⅞	58½	+2⅜
28⅛	16⅛	42,400	Lorillard (P) Co	18	16⅜	17⅞	−⅝
12	8	11,200	La Oil Refining	8⅛	8	8⅛	..
51¼	33	13,300	Lou G & El, A (1¾)	35½	33	34½	+¼
138½	127	2,500	Lou & Nash (7)	135	127	131	−1
44⅞	22	11,600	Ludlum Steel (2)	25	22	24⅞	+⅝
39¾	24¼	300	MacAND & F (†2.85)	29	26	26	−2½
50	38	1,100	McCall Corp (2½)	41¾	38	40	−2½
44	30½	500	McGraw Hill Pub (2)	34	30½	34	+1½
19½	14¾	10,100	McIntyre Porc M (1)	18	17⅝	17⅝	−½
89½	61	8,500	McKeesport T P (†5)	74½	70⅝	72½	+2½
37⅞	18⅝	1,700	McKesson & Rob (2)	23	18⅞	20¼	−3½
49¼	35	1,600	Do pf (3½)	38	35	38	−⅞
20½	12½	700	McLellan Stores	12⅝	12¼	12½	..
88½	46½	19,700	Mack Trucks (6)	56	49⅞	51⅝	+1⅜
159½	109	8,700	Macy (RH) & Co (n†3)	115	109	112⅞	+⅞
15⅝	10⅝	200	Madison Sq G (1½)	11	11	11	−1
52½	28⅜	2,400	Magma Copper (4)	33½	30¼	33⅛	+1⅛
12⅝	6½	4,600	Mallinson & Co	9⅞	7½	8⅞	−½
50	15½	40	Manati Sugar pf	*16½	15¼	15½	−2½
55⅛	8	4,600	Man Elec Supply	9⅞	8	8⅝	−⅞
40½	24	4,400	Man Elev m g (d5)	25½	24	24	−3
24⅝	11¼	3,000	Man Shirt (2)	12⅞	11⅛	12	−¾
10⅝	5	500	Maracaibo Oil Exp	5	5	5	..
3	⅝	400	Market St Ry	1	⅝	1	..
25½	17	200	Do pr pf	19	19	19	−1
6¼	3½	100	Do 2d pf	3½	3½	3½	−½
55	30½	3,900	Marlin-Rockwell (†5¼)	33½	30½	31	−2½
30⅞	8⅞	6,200	Marmon Mot Car (h½)	11½	8⅞	8½	−2⅜
48⅛	35¾	2,300	Marshall Field (2½)	37	35¾	35⅞	−⅞
6	3	400	Martin-Parry	3	3	3	−½
51⅝	32⅜	14,200	Mathieson Alkali (2)	36½	32⅜	34⅝	−1⅛
61⅝	42¾	2,300	May Dept Strs (n2)	45⅛	42⅞	44	−⅜
23	13¾	3,100	Maytag Co (†2)	14	13¾	14	..
40½	21½	100	Do pf w w (3)	21½	21½	21½	−5⅝
84½	76	200	Do 1st pf (6)	76	76	76	−2⅛
42	26¼	1,000	Melville Shoe (2)	35	33	34⅝	+⅝
23⅜	10	2,600	Mengel Co (2)	11¼	10¼	10½	−1½
26⅝	23½	200	Metro-Gld Pic pf (1.89)	25½	25	25½	+⅝
180	174	10	Mexican Pet (†32)	*177	177	177	+3
37	16⅛	62,600	Mexican Seaboard	19½	17⅛	19	+1⅛
33⅜	15	1,500	Miami Copper (4)	16⅞	16	16	−½
77	53	2,500	Michigan Steel (h2½)	66⅞	58¼	60	−4
33	22⅛	13,100	Mid-Continent Pet (2)	23⅞	22⅝	23⅛	−⅝
2½	⅞	5,900	Middle States Oil ctfs	1½	1	1⅛	..
53	21⅝	4,600	Mid Steel Prod (3)	25½	21⅝	x24⅞	+⅝
110	84	700	Do 1st pf (8)	87	84	x87	..
28⅞	12¼	6,500	Minn, Mol Power Imp	14½	13	13½	−1
92½	72	100	Do pf (6½)	75	75	75	−5
2⅛	1	1,400	Minn & St Louis	1⅛	1	1	−⅛
59½	54	50	M, St P & S S M l l (4)	*54½	54¼	54¼	..
66⅝	32⅞	19,200	Mo, Kan & T (1)	36½	32⅞	34⅜	..
108⅝	98¼	3,800	Do pf (7)	99⅝	98⅛	98½	−1⅜
98½	57	3,900	Missouri Pacific	65	57	62½	−1⅝
145½	115⅝	5,000	Do pf (5)	122	115⅝	119⅝	−2⅝
40	17	2,500	Mohawk Carpet M	18½	17	18½	+½
63¾	35	3,700	Monsanto Ch W (g1½)	38½	35	37	−1
49⅞	31	129,500	Montgomery Ward (3)	36½	31	32⅞	−1⅛
16½	3⅜	1,100	Moon Motors	6½	6	6	+½
72	51⅜	500	Morrell (J) & Co (4.40)	52	51⅜	52	−1
84	81⅛	20	Morris & Essex (3⅞)	*82½	82½	82½	+⅛
2	1⅛	1,700	Mother L Coal'n (.20)	1½	1⅛	1½	−⅛
11⅝	3⅜	2,800	Moto Meter G & E	4⅞	3⅝	3⅝	−⅛
81	34½	2,500	Motor Products (2)	39½	35	39	+4½
34	21	3,200	Motor Wheel (3)	23	22	22	−1
20⅜	8	1,200	Mullins Mfg	9	8½	8⅝	−¼
53½	40⅛	300	Munsingwear (†4)	42	40⅛	40⅛	−1⅜
25½	12½	18,000	Murray Corp (b2% stk)	14	12⅝	13⅛	−⅝
49⅜	35⅝	1,600	Myer (F E) & Bro (2)	39	37	39	−½
58½	30¼	23,300	NASH MOTORS (6)	32⅝	30⅛	32⅝	+¼
132	115	10	Nash, Chat & St L (7)	*115	115	115	−4
26¼	10⅝	3,800	Nat Acme (1½)	12½	10⅝	11⅞	+⅛
39⅝	11	200	Nat Air Transport	17	16⅛	17	+⅛
20	9¼	3,300	Nat Bellas Hess	10⅛	9⅝	9⅞	+⅛
93	71	49,000	Nat Biscuit (2.80)	78½	71½	78½	+4⅛
148	142½	700	Do pf (7)	146	145⅝	145⅝	−⅞
83½	45½	21,000	Nat Cash Reg, A (†4)	50¼	45½	47⅛	−4⅝
62	45½	74,900	Nat Dairy Prod (‡2)	49⅝	45½	47⅝	−⅛
24½	15	1,900	Nat Dept Stores (2)	15⅛	15	15	−⅛
39⅜	24½	3,400	Nat Dist Prod (2)	28⅝	24½	26¼	−½
33½	17¾	2,800	Nat En & Stamp	24½	20	23	+2
189½	125	4,100	Nat Lead (†8)	130	125	129	+1
143	138¼	380	Do pf A (7)	*141	140	140	−1
119	116	270	Do pf B (6)	*118	118	118	..
58⅝	32	78,500	Nat Pow & Light (1)	37⅞	32¼	37½	+3⅝
4½	1⅝	900	Nat Radiator	1⅞	1⅝	1⅝	−½
11	3	300	Do pf	3⅜	3	3	−½
55¼	53	1,600	Nat Steel (2)	55½	53	55½	..
1½	⅝	100	Nat Rys of M 2d pf	⅞	⅞	⅞	+⅛
124⅝	100⅜	2,800	National Supply (5)	107	100⅜	101	−4
115⅝	113	30	Do pf (7)	*115	113	115	+1
98⅝	66¼	3,800	National Surety (5)	72½	66¼	68	−3¼
41⅛	24	1,200	National Tea (2)	26½	24	25½	−½
54	35¼	400	Neisner Bros (1.60)	42	35¼	35½	−9½
32⅝	15⅛	18,000	Nevada Con Cop (1½)	17⅞	15⅛	16½	+½
85	51	200	Newport Co, A (3)	55	55	55	+¼
58	28	1,000	Newton Steel (2)	29½	28¼	29¼	−1⅞
47	38¼	1,700	N Y Air Brake (3.60)	39⅞	38⅜	38⅜	−1⅞
192⅝	150⅝	42,400	N Y Central (8)	*158½	150⅝	x155	+1⅝

1930 High	1930 Low	Sales	Stock and Dividend Rate	High	Low	Last	Net Ch'ge
144	94	2,100	N Y, Chi & St L (6)	102½	94	102⅝	[illegible]
110¾	107¼	300	Do pf (6)	108½	107¼	108	[illegible]
48	28	500	New York Dock	30	28	28	[illegible]
324	278⅜	310	N Y & Harlem (5)	*200	181¼	198	[illegible]
32	17½	6,200	N Y Investors (1.20)	19½	17½	18⅞	[illegible]
128½	97¼	109,400	N Y, N H & H (6)	105	97⅝	100	[illegible]
135½	116	1,000	Do pf (7)	120	116¾	116¾	[illegible]
17½	8¼	1,800	N Y, Ont & Western	9¾	8⅞	9¼	[illegible]
4⅛	1½	100	N Y Railways pf	1½	1½	1½	[illegible]
2½	1	50	N Y State Railways	*1½	1½	1½	[illegible]
3½	1⅝	10	Do pf	*1⅝	1⅝	1⅝	[illegible]
116½	110	80	N Y Steam 1st pf (7)	*111¼	111	111	[illegible]
104	100	70	Do pf (6)	*102	102	102	[illegible]
33⅜	10	100	Norfolk Southern	10	10	10	[illegible]
265	213½	5,500	Norfolk & West'n (10)	226½	213¼	220	[illegible]
88⅛	83	230	Do pf (4)	*85	85	85	[illegible]
132⅞	89¼	189,400	North Am (b10% stk)	102	89¼	92⅞	[illegible]
57	51	1,200	Do pf (3)	55¼	54⅞	54⅞	[illegible]
15⅝	7¼	19,100	North Am Aviation	8½	7⅞	8⅛	[illegible]
105	100⅝	200	North Am Ed pf (6)	102⅝	102⅜	102⅝	[illegible]
55⅜	45	400	North Ger Lloyd (3.43)	49	48⅛	48⅛	[illegible]
97	66⅝	6,800	Northern Pacific (5)	73⅞	66⅝	72	[illegible]
96⅝	63½	4,500	Do ctfs (5)	71	63½	69	[illegible]
4	⅞	500	Norwalk Tire & Rub	1¼	1⅛	1⅛	[illegible]
25	9	10	Do pf	*12	12	12	[illegible]
15½	9⅛	10,100	OIL WELL SUPPLY	15½	12⅝	14	[illegible]
93	86	50	Do pf (7)	*86	86	86	[illegible]
34⅞	13⅞	9,600	Oliver Farm Equip	18	14⅝	16¼	[illegible]
90¾	70	700	Do pf A (6)	77	74	74	[illegible]
46⅛	27	2,400	Do cv pt (3)	31¼	27⅛	28¼	[illegible]
8⅝	2¾	100	Omnibus Corp	3⅝	3⅝	3⅝	[illegible]
85	73⅛	200	Do pf (8)	82	82	82	[illegible]
56	36	500	Oppenheim, Collins (5)	39	37	38	[illegible]
99⅞	63	120	Orpheum Circ't pf (8)	*81⅛	81	81	[illegible]
80⅝	55	17,600	Otis Elevator (2½)	60¼	55	59⅝	[illegible]
128	118⅛	10	Do pf (6)	*126½	126½	126½	[illegible]
38⅞	25	8,200	Otis Steel (2½)	26⅞	25	25	[illegible]
74⅛	53	10	Outlet Co (4)	*61	61	61	[illegible]
60⅞	45¼	100	Owens Ill Glass (n4)	46	45¼	46	[illegible]
19⅞	7	100	PACIFIC COAST	9	9	9	[illegible]
74⅞	52¼	21,200	Pacific G & E (2)	57¼	53½	55⅝	[illegible]
107⅞	72	5,900	Pacific Lighting (3)	77⅞	73½	76	[illegible]
178	130	1,060	Pacific T & T (7)	*133	130	130	[illegible]
23⅝	12½	95,900	Packard Mot Car (1)	13¾	12⅝	13	[illegible]
64¼	51⅝	800	Pan-Am Petroleum	56½	54⅝	55	[illegible]
67½	50½	11,100	Do B	57	54⅝	57	[illegible]
12⅝	4⅞	1,100	Panhandle P & R	7½	6½	6⅝	[illegible]
80	47½	200	Do pf	73	73	73	[illegible]
77¼	48⅝	71,600	Paramount-Publix (4)	56⅝	51¼	55	[illegible]
35⅜	19	1,900	Park & Tilford (‡3)	21	19	21	[illegible]
4⅜	1⅝	3,500	Park Utah C M	2	1⅞	1⅞	[illegible]
26⅛	9	4,500	Parmelee Trans (1½)	10⅝	9⅛	9¾	[illegible]
9	2¾	9,300	Pathe Exchange	4⅝	3¾	4	[illegible]
19⅝	5	5,600	Do A	8⅝	7	7½	−1
32⅞	17	3,300	Patino Mines	19	17½	18	−1
14	5	1,900	Peerless Motor Car	5½	5	5	−½
55⅝	26¼	8,000	Penick & Ford (1)	40	35⅝	38¼	+1⅜
12½	6½	200	Penn Coal & Coke	9	8⅝	9	..
80	48	10,100	Penney (J C) (3)	50½	48½	49⅝	+⅝
100⅝	93½	500	Do pf (6)	99½	99	99	..
12	6⅞	4,600	Penn Dixie Cement	8¼	7⅝	8¼	[illegible]
55½	30⅛	100	Do pf, A	45	45	45	[illegible]
86⅞	69⅞	38,300	Penn R R (4)	72¼	69⅞	71	+2½
60⅞	39⅜	200	Peoples Drug Strs (1)	40	39⅝	40	−5⅜
325	230	4,000	Peoples Gas, Chi (8)	262	240	261½	−8½
24½	12	100	Peoria & Eastern	12	12	12	−3
164½	130	1,800	Pere Marquette (†8)	133	130¼	133	+2
101	94¾	180	Do prior pf (5)	*99	95½	97½	−2
21⅜	17⅝	1,500	Pet Milk (1½)	18¼	18	18	..
27⅛	18⅜	20,400	Pet Corp of Am (1½)	20⅜	18⅜	19⅜	[illegible]
44⅞	29½	4,100	Phelps Dodge (3)	33⅜	31⅛	32⅛	−⅝
55	50½	1,200	Phila Co 6% pf (3)	53	52⅛	52⅛	[illegible]
25⅞	11⅝	50,100	Phila & Read C & I	16⅛	13	15	+1
15½	8¼	1,900	Philip Morris & Co (1)	10⅞	9⅞	10¼	+¼
27⅞	19	200	Phillips-Jones	19	19	19	−1
44⅞	29¼	36,900	Phillips Pet (n2)	31½	29¾	31⅛	+⅝
20⅛	10⅝	200	Phoenix Hosiery	15	11	15	+3
33	19	900	Pierce-Arrow, A	22	19	20	−½
82	68¼	1,700	Do pf (6)	72	68¼	72	+3
2½	1	2,500	Pierce Oil	1¼	1	1⅛	−⅛
52	20¼	1,600	Do pf	25½	25	25	−2
7⅛	2¼	22,500	Pierce Petroleum	4⅞	4⅛	4⅛	−¾
37⅜	27	1,800	Pillsbury Flour (2)	28⅞	27	28½	+½
50½	39¾	1,600	Pirelli Co, A (a3.14)	41½	39¾	41½	+1½
78½	47¼	700	Pittsburgh Coal	49	47¼	47¼	−1¾
155	151	30	P, F W & C pf (7)	*154	154	154	+¾
22⅞	17⅝	300	Pitts S & B (1.40)	19	18⅛	x18⅛	+⅛
103	93½	50	Pitts Steel pf (7)	*96½	93½	96½	+½
15⅞	7	300	Pitts Term Coal	7	7	7	−4¼
22⅞	20⅛	3,600	Pittston Co (37½c)	21	21	21	..
34⅞	20⅞	4,700	Poor & Co, B (2)	22	21	21⅞	−⅝
27¼	11½	6,400	P Rican Am Tob, B	13⅞	11½	13½	..
103	90½	900	Postal T & C pf (7)	93	90⅛	90⅛	−3¾
54	36	4,200	Prairie Oil & Gas (2)	37⅝	36	37	..
60	44⅛	6,500	Prairie Pipe Line (†5)	45⅜	44½	45	..
16⅝	6⅝	6,800	Pressed Steel Car	7½	6½	6⅞	−½
76½	50	700	Do pf (7)	53¼	50	50½	−6⅞
78⅞	52⅝	24,100	Procter & Gamble (2)	70	67	69½	−½
11⅛	6½	2,600	Producers & Refiners	7¾	6⅝	7⅜	+¾
40	30	330	Do pf	*30	30	30	..
123⅞	81½	147,300	Public Svc, N J (3.40)	93¼	87	91½	+4½
98½	91⅛	2,100	Do pf (5)	94½	93¼	94	..
112½	106½	1,000	Do pf (6)	112¼	110½	110⅞	−1⅛
131	121	500	Do pf (7)	130	128¼	129½	+½
158	143	500	Do pf (8)	155⅜	152⅛	152⅛	−5⅞
112	107¼	300	Pub Svc E & G pf (6)	110⅝	109½	110⅝	+⅝
89⅜	62	9,500	Pullman Corp (4)	65	62	63	−1
8½	1⅛	6,300	Punta Alegre Sugar	1¾	1¼	1¼	−⅜
27⅛	19½	22,700	Pure Oil (1½)	20⅝	19½	20¼	+½
114½	110½	240	Do pf (8)	*112½	111½	111½	−1
88⅞	52	8,100	Purity Bakeries (4)	60	53½	58	+3
1½	1⅜	100	Punta Alegre Sug ctfs	1⅜	1⅜	1⅜	−⅛
69⅝	32½	720,400	RADIO CORP	36⅜	32½	34⅛	+⅝
85	68	800	Do pf, B (5)	77½	70½	77½	+3
50	19	236,300	Radio-Keith-O, A	31⅛	27⅝	29	+1
37½	33¼	30	Rand Mines (3.04)	*35	35	35	−1¾
58⅞	28	7,700	Raybestos Man (2.60)	30	28	28½	−1
141½	100	12,400	Reading (4)	107	100	106¾	−1¼
50½	44¼	200	Do 1st pf (2)	48	48	48	−½
57	47½	1,400	Do 2d pf (2)	48¼	48	48	−½
64⅞	34⅞	5,200	Real Silk H M (5)	42⅜	38⅛	38⅛	−1⅜
100	88	30	Do pf (7)	*90	89½	90	+⅞
5⅞	2⅛	800	Reis (R) & Co	2⅜	2⅛	2¼	+⅛
46½	23	50,100	Remington Rand (1.60)	26⅛	23	25¼	−½
102	95	60	Do 2d pf (8)	*100½	98	100	−1
142½	136	20	Rensselaer & S (8)	*136⅜	136⅜	136⅜	−1⅜
14⅞	8⅛	3,600	Reo Motor Car (80c)	8⅞	8½	8⅞	+⅛
79½	37½	19,200	Republic Steel (4)	41⅞	37½	40	−1½
95⅛	88½	800	Do pf (6)	89⅝	88½	88½	−1½
72	59½	800	Revere C & B, A (4)	60⅛	59¼	59¼	−1½
104	100	170	Do pf (7)	*100½	100	100	−½
34⅝	23	7,000	Reynolds Metals (2.40)	27½	23	24	−½
7½	3	1,300	Reynolds Spring	3½	3¼	3¼	−½
80	70	370	Reynolds Tob, A (3)	*74⅞	70⅞	74⅞	+4
58⅝	45¼	25,900	Do B (3)	49⅛	46⅛	49	+2⅛
45⅝	39	300	Rhine West El P (2.16)	40	39	40	+⅞
28½	14¾	22,400	Richfield Oil (2)	16¼	15⅛	15⅝	−⅛
25⅝	15⅝	8,700	Rio Grande Oil (2)	16⅞	15⅝	16⅝	..
59¾	38½	200	Ritter Dent Mfg (†3)	40	38½	40	..
48⅝	27½	8,100	Rossia Ins of Am (2.20)	30	27⅝	28½	−⅜
56½	49⅛	27,200	Royal Dutch (a1.3145)	52⅛	50	51⅞	+2⅛
67¾	42	100	Rutland pf	42	42	42	..
122⅜	75¾	8,500	SAFEWAY STRS (e5)	80	76	79	+2
99⅞	94	420	Do pf (6)	*98	96¼	96¼	−¼
57½	33¼	7,300	St Joseph Lead (†3)	39	33⅞	35	−½
118⅞	86½	17,500	St Louis-San Fran (8)	99	86½	86½	−13½
101	92	2,300	Do pf (6)	96	93	93½	−3
76¾	52¼	3,000	St Louis Southwestern	62	52⅛	62	+3
90½	84	200	Do pf (5)	88½	86	86	−3
31¾	16	2,300	Savage Arms (2)	17⅞	16¼	17½	..
13½	4¼	2,500	Schulte Retail Stores	7	6½	6⅞	+⅛
75	35	10	Do pf (8)	*51	51	51	−3
12¼	6	2,000	Seaboard Air Line	7⅜	6½	6¾	..
14¼	9	700	Seagrave (e1.20)	9⅞	9	9	−⅜
100⅝	59⅝	53,800	Sears, Roebuck (‡2½)	68½	59⅝	62⅝	−5½
23	7	1,900	Second Nat Inv	8½	7	8½	−⅞
82¾	58¼	200	Do pf (5)	60	60	60	−5
3½	1⅜	1,900	Seneca Copper	1⅜	1⅜	1⅜	−¼
13½	6½	21,300	Servel, Inc	7⅜	6½	7	..
32⅜	16½	700	Sharon Steel Hoop (1)	18⅝	18⅛	18¼	−⅞
27⅝	16½	600	Sharp & Dohme	17	16½	16⅝	−⅞
[illegible]	[illegible]	21,200	Shattuck (F G) (†1½)	35	31½	34	+⅞
48⅝	42⅜	10	Shell Transport (a97c)	*44¾	44⅜	44⅜	+⅝
25½	18	11,300	Shell Union Oil (1.40)	19⅝	18⅝	18⅞	−⅛
106½	95	1,500	Do pf (5½)	97⅜	96⅝	97	..
35	8⅝	5,200	Shubert Theatre	14⅜	12⅛	12¾	−⅞
94⅞	22¼	32,300	Simmons Co (3)	26⅞	22¼	24⅝	−1½
37	18	9,000	Simms Petroleum (1.60)	20½	20	20	..
32	20	128,700	Sinclair Consol Oil (2)	21½	20	21	..
112¼	108	1,000	Do pf (8)	110	110	110	+½
42	28½	22,400	Skelly Oil (2)	29½	28⅛	28⅝	+½
99⅝	89½	1,100	Do pf (6), w w	91½	89½	89½	−1½
56½	24½	100	Sloss-Sheffield Steel	25¼	25¼	25½	+⅛
82	41½	60	Do pf (7)	*45	45	45	−2½
8	4	300	Snider Packing	4¼	4	4¼	+⅛
36⅝	15	300	Do pf	17	15	15	−1½
118	95½	1,400	Solvay Am Inv pf w w (5½)	106	104½	106	+¾
72	52⅝	20,100	Southern Cal Ed (2)	57	52⅝	55	−1
9	3½	300	Southern Dairies, B	6⅛	6	6	..
127	108	14,600	Southern Pacific (6)	112½	108	110¼	−1½
30⅝	15¼	5,600	So Por Rico Sug (1.40)	17½	15½	16	−2⅞
122	105	20	Do pf (8)	*108⅝	108⅛	108⅛	+⅛
136⅝	89¼	66,700	Southern Railway (8)	104	89½	89⅞	−10½
101	95⅝	1,500	Do pf (5)	97	95⅝	x95⅝	−1¼
135⅝	87	600	So Ry M & O ctfs (4)	90	87	90	..
45	23	900	Spalding (A G) (2)	35	33	34	+½
113	108	80	Do 1st pf (7)	*108	108	108	..
37⅝	19⅞	9,800	Spang-Chalfant & Co	32½	29⅛	31¼	−⅝
96	92	20	Do pf (6)	*94	94	94	..
30½	13⅛	16,000	Sparks-Withington (1)	17¼	14⅞	15⅝	−1¼
10½	6	30	Spear & Co	*6	6	6	..
81	71	130	Do pf (7)	*78¼	78¼	78¼	−1¼
25	18⅞	700	Sencer Kellogg (1.60)	20	19	20	+1¼
36½	14⅝	6,300	Spicer Manufacturing	16⅞	14⅝	16	−1⅛
52	17	1,000	Spiegel-May-Stern (3)	19	17	18	+½
29¼	17	63,800	Standard Brands (1½)	19	17¾	18⅝	−½
121	117½	1,300	Do pf (7)	120	119	119½	−½
7¼	3½	600	Stand Coml Tobacco	4¼	4	4½	+1
129½	84⅛	39,700	Stand G & El (3½)	92⅞	84⅛	88½	+¾
67	61⅝	1,200	Do pf (4)	64⅞	63	63⅞	+⅞
100⅝	98½	600	Do pf (6)	99½	98½	99½	+⅛
113½	110½	400	Do pf (7)	112½	111½	112½	+1
15½	5	500	Stand Invest Corp	6½	5	6½	+⅜
104½	98	1,600	Stand Oil Exp pf (5)	101½	100⅜	100⅞	−⅛
75	55½	35,300	Stand Oil of Cal (2½)	61	57½	58	−⅞
49	29	5,000	Stand Oil of Kan (2)	32	29⅞	30½	+⅛
84⅞	58	206,200	Stand Oil of N J (†2)	65¼	61	64⅞	+1⅞
40⅝	30	70,900	Stand Oil of NY (1.60)	31	30	30⅜	−⅜
3	⅝	2,100	Stand Plate Glass	1	⅝	⅞	..
10½	2½	1,020	Do pf	2⅞	2½	2½	..
73½	25	20	Stanley Co of Amer	*62	61	62	+2
47⅝	27½	4,500	Starrett (L S) (†2¼)	32	27½	31⅞	[illegible]
20½	10	3,700	Sterling Sec, A	11	10	10⅝	−1½
14⅝	11⅛	400	Do pf (1.20)	12	11⅛	11⅛	−⅞
48	36	2,300	Do cv pf (3)	39	36	36½	−⅞
47	19¼	9,500	Stewart-Warner (1)	21½	19¼	20	−⅞
113⅜	70½	37,900	Stone & Webster (4)	77⅝	71⅜	75⅛	+1½
47⅛	25¼	16,600	Studebaker Co (4)	27	25½	25⅞	−⅞
125	116	50	Do pf (7)	*122	122	122	..
1⅛	⅝	1,700	Submarine Boat	½	½	½	..
70	50	1,700	Sun Oil (†1)	57	56⅞	57	..
105¼	102½	250	Do pf (6)	*104	102⅞	102⅞	−⅞
9⅝	5	7,100	Superior Oil	5¼	5	5⅛	..
29⅝	12½	3,800	Superior Steel	16⅜	14	16⅜	+⅜
15⅞	8½	1,300	Sweets Co of Am (1)	11½	10	11⅜	+1⅜
[illegible]	[illegible]	500	Symington	3	3	3	..
17⅜	7⅝	900	Do Cl A	7¼	7¼	7¼	−⅛
43½	38	1,100	Superheater (†3½)	41½	38	41½	+1½
26¼	15⅜	1,200	TELAUT CP (†1.35)	17½	16½	17	+⅜
17	10⅞	3,700	Tenn Cop & Ch (1)	12	10⅞	12	+⅝
60½	50⅛	41,500	Texas Corp (3)	51⅞	50⅛	50⅞	−⅜
67⅞	48⅛	55,300	Texas Gulf Sulph (4)	52⅝	48⅛	51¼	−⅝
145	110	500	Texas & Pacific (5)	117	110	110	−18
14½	8½	5,400	Texas P C & Oil	9⅝	8½	9¼	+¼
32⅝	13⅝	55,500	Texas Pac Land Tr	18⅞	16⅛	17⅛	+⅛

Continued on Following Page.

$4,000,000
Western Power Light & Telephone Company
5½% Gold Notes Due March 1, 1931

Price 99.67 and accrued interest, to yield about 6%

The following information is contained in a letter received from Mr. Nathan L. Jones, President of the Company:

Business: Western Power Light & Telephone Company owns public utility companies operating in Missouri, Kansas, Oklahoma and Texas; and the Company is now expanding these operations by adding to its system public utility properties in Iowa, Nebraska, Kansas and Colorado. Ice properties in the Southwest are also owned by subsidiaries and 9 well established Pennsylvania ice properties in the area contiguous to Pittsburgh are being acquired in like manner.

The subsidiaries will supply 250 communities with one or more classes of service; and the properties are so located as to permit economical operation in groups. Electric light and power will be furnished in 71, water in 5, ice in 28, gas in 5, and telephone service in 160 communities. Electric power is also supplied wholesale to 8 communities. The number of electric, gas and water customers and telephone subscribers exceeds 75,000, and the population supplied with one or more of these services is estimated at more than 400,000.

Valuation: The total depreciated value of the properties owned and now being acquired as appraised, plus the cost of subsequent additions and extensions to March 31, 1930, is largely in excess of the total funded debt of the Company including this issue of Notes, and mortgage bonds and preferred stocks of subsidiaries to be outstanding in the hands of the public, upon completion of proposed financing.

Earnings: The combined earnings from the properties owned by subsidiaries and under contract to be acquired, in part with the proceeds from this financing, for the 12 months ended March 31, 1930 (except certain new properties for periods ended January 31 to April 30, 1930, inclusive), before deducting depreciation and Federal income tax, are reported by independent auditors as follows:

Gross revenue	$3,457,421.26
Operating expense, maintenance and local taxes, and $25,839 annual interest on bonds and dividends on stocks of subsidiaries held by public	2,138,219.22
Net income before interest, depreciation and Federal income tax	$1,319,202.04
Annual interest requirement of entire funded debt to be outstanding upon completion of proposed financing	654,220.00

The auditors estimate that savings totalling $103,068.83 will be reflected in future operations on account of net non-recurring expense and adjustments.

Capitalization: Upon completion of proposed financing, the capitalization of the Company and the stocks and securities outstanding in the hands of the public will be as follows:

	Authorized	To be Outstanding
First Lien Collateral 20-Year 6% Gold Bonds, Series A and Series B	$15,000,000	$4,737,000
6% Gold Notes due June 1, 1931	10,000,000	2,500,000
5½% Gold Notes, due March 1, 1931	5,000,000	4,000,000
6% and 7% Preferred Stock (par value $100)	10,000,000	4,135,000
Participating Class A Stock (no par value)	250,000 shs.	65,000 shs.
Common Stock (no par value)	300,000 shs.	200,000 shs.

The capitalization shown above to be outstanding in the hands of the public does not include notes or First Lien Collateral Bonds, or $4,000,000 Convertible 6% Debentures of an authorized issue of $10,000,000, all of which will be held in the treasury of the Company. It is planned to retire the 5½% Gold Notes due March 1, 1931 and the 6% Gold Notes due June 1, 1931 through the sale of Bonds, Debentures and Preferred Stock.

A circular more fully descriptive of these Notes will be sent upon request.

HALSEY, STUART & CO. INCORPORATED
A. B. LEACH & CO., INC.
CENTRAL-ILLINOIS COMPANY INCORPORATED

To be dated as of March 1, 1930. Coupon Notes in $500 and $1,000 denominations, interchangeable and registerable as to principal only. Interest payable September 1, 1930 and at maturity at the office of the Trustee in Chicago, without deduction for normal Federal income tax not exceeding 2% per annum. Redeemable as a whole or in part on 30 days' published notice at 100 plus accrued interest. These Notes are offered for delivery if, when and as issued and received by us, subject to approval of counsel. Definitive Notes will be ready for delivery on or about July 7, 1930. All statements herein are official or are based on information which we regard as reliable, and while we do not guarantee them, we, ourselves, have relied upon them in the purchase of this security.

June 30, 1930

NEW ISSUE

Exempt from All Federal Income Taxes

$200,000
Town of
East Providence, R. I.
4¼% Bonds

Legal Investment for Savings Banks and Trust Funds in New York and Rhode Island

FINANCIAL STATEMENT

Assessed Valuation (1929)		$43,797,335
Total Bonded Debt		3,729,884
Less Sinking Fund	$283,737	
" Water Bonds	600,000	
Net Bonded Debt		2,846,147
Population 1920 (U. S. Census)	21,793	
Population 1930 (U. S. Census)	30,254	

THESE BONDS, issued for highway Funding purposes, are direct general obligations of the town of East Providence and are payable from unlimited ad valorem taxes levied upon all the property therein.

Legality to be approved by Messrs. Ropes, Gray, Boyden & Perkins, Boston.

Due $10,000 July 1 each year 1931 to 1950

Prices to Yield 3.75% to 4.25%

H. M. Byllesby and Company
INCORPORATED

We do not guarantee the statements and figures presented herein, but they are taken from sources which we believe to be reliable.

Exempt From All Federal Income Tax
Tax Exempt in New Jersey

$611,000
CITY OF PASSAIC, N. J.
4½% IMPROVEMENT BONDS

Dated July 1, 1930 — Due July 1, as shown below

Principal and semi-annual interest (January & July 1st), payable in gold at the City Trust Company, Passaic, N. J. Coupon bonds in the denomination of $1,000 with privilege of full registration.

Legal Investment for Savings Banks and Trust Funds in New Jersey & New York

FINANCIAL STATEMENT
(As Officially Reported)

Assessed Valuations, 1930		$100,577,051.00
Total Bonded Debt (includ. this Issue)		11,752,810.00
Less: Sinking Fund	819,978.00	
Water Bonds	1,900,000.00	2,719,978.00
Net Bonded Debt, as computed under the N. J. Statutes		9,032,832.00

Population, 1920 Census, 63,841
Population, 1930 Est., 75,000

Legality to be Approved by Messrs. Hawkins, Delafield & Longfellow, N. Y. C.

These bonds constitute direct and general obligations of the entire municipality, payable from unlimited ad valorem taxes levied against all the taxable property therein.

AMOUNTS AND MATURITIES
$30,000..1932 to 1940 $45,000..1941 to 1947
$26,000.........1948

PRICES TO YIELD
1932 ....4.00% 1935-39....4.15%
1933-34....4.10% 1940-48....4.20%

ACCRUED INTEREST TO BE ADDED

M. M. FREEMAN & CO., INC.
NEW YORK NEWARK PHILADELPHIA

CITIES SERVICE
CONVERTIBLE 5s DUE 1950

5s of 1963 (*With Warrants*) sold at 379
5s of 1969 (*With Warrants*) sold at 223

We have prepared an analysis comparing the Convertible 5s of 1950 with the earlier issues. Copies will be mailed to interested investors.

Ask for A-17

A. B. Leach & Co., Inc.
57 William St., New York
Chicago Philadelphia Boston San Francisco

WE REGRET TO ANNOUNCE THAT
MR. FRANCIS HANN
AND
MR. WILLIAM B. SMITH, 2ND
HAVE RETIRED THIS DAY AS GENERAL PARTNERS IN OUR FIRM

WE TAKE PLEASURE IN ANNOUNCING
MR. WILLIAM B. SMITH, 2ND
WILL REMAIN ASSOCIATED WITH US

PASK & WALBRIDGE
14 WALL STREET NEW YORK CITY
JUNE 30TH, 1930

Cities Service Company

5% Convertible Gold Debentures

Due 1950

Each debenture will be convertible at the holder's option at any time from December 1, 1930, to December 1, 1935, in payment at its principal amount for Common Stock of the Company at prices starting at $27.50 per share up to $38.75 per share.

Listed on New York Curb Exchange

Price at the market

Circular upon request

VOUGHT & COMPANY
Inc.
120 Broadway, New York
Boston Providence

We Own and Offer

$100,000

Province of Nova Scotia

5% Bonds, due March, 1960, to yield about 4.82%

Direct Wires to Toronto and Montreal

BONGARD & Co.
Members Toronto Stock Exchange
Members Montreal Stock Exchange
Members Montreal Curb Market
Members New York Curb (Assoc.)
61 Broadway New York
TELEPHONE—WHITEHALL 9441
Toronto Montreal

M. J. MEEHAN & CO.
Members New York Stock Exchange

Investment Securities

NEW YORK
WASHINGTON, D. C.
DETROIT, MICH.

Branches in Other Cities and on board
S. S. Berengaria S. S. Leviathan
S. S. Bremen

Baker, Winans & Harden
Members New York Stock Exchange
Members Philadelphia Stock Exchange

52 Wall Street
BOWling Green 5860
Graybar Building
420 Lexington Avenue
Commercial Tr. Bldg.
PHILADELPHIA

We Recommend—

Philadelphia Company

$6 Cumulative Preference Stock
(when, as and if issued)

Organized—1884
Properties—Controls Duquesne Light and other important utility operating companies
Gross Revenues—$65,184,359 (year ended 4/30/30)
Balance after Interest and Subsidiary Charges $21,712,498
Net for All Preferred Dividends $13,646,587
Preferred Dividend Requirements $2,145,542

Dividends have been paid on the common stock in each year since 1885 (except only 1897) at rates averaging over 6% per annum.

Price $99.50 and Accrued Dividend

Circular on Request

Kelley, Converse & Co.
Incorporated
Investment Securities
40 Exchange Place, New York
Philadelphia Pittsburgh
Scranton Lancaster

ARGENTINA FEELS DROP IN EXCHANGE

Peso Has One of Worst Weeks Since 1890, With Noticeable Effect on Buying Power.

WHEAT PRICE AT LOW POINT

Record for 20 Years, at 91 Cents a Bushel—Cereal Exports Slack, Hide Market Unsettled.

Special Cable to THE NEW YORK TIMES.

BUENOS AIRES, June 29.—The past week was one of the most disastrous suffered by Argentine Exchange since the Caja de Conversion (gold conversion offices) was established in 1890 with the principal object of preventing wide fluctuations in the exchange value of Argentine currency.

The exchange value of Argentine gold pesos dropped 4 pesos and 90 cents for $100 from Saturday to Thursday, when $100 was quoted at 124 gold pesos. Par is 103.64. One of the abruptest declines in Argentine financial history occurred from Wednesday night to Thursday morning, when the quotation dropped 2.25 for each $100. Since the Caja de Conversion closed on Dec. 16 to prevent further exportation of gold, the quotation has dropped 17.65 for $100.

Only Paper Pesos in Circulation.

Although exchange is quoted in Argentine gold argentinas, the only circulating medium is the paper peso, which bears the fixed relation of 2.27 for one gold peso regardless of exchange fluctuations.

When banking hours closed on Dec. 16, a few hours before the decree was issued closing the conversion office, dollar quotations were 106.35 and sterling 46¼ pence for the gold peso, which made the paper peso worth 41.3 American cents and the pound sterling worth 11.79 paper pesos. On Thursday, with the dollar quotation at 124 and sterling at 39⅞, the paper peso was worth 35.4 cents and the pound was worth 13.68 paper pesos. The decrease in demand for the dollar and sterling exchanges on Friday and Saturday allowed the peso to rally slightly, and it closed on Saturday at 122.70 for dollars and 40¼ for sterling.

Wheat Price Lowest in 20 Years.

Wheat quotations reached the lowest level in twenty years, touching 9.45 paper pesos for a quintal of three and two-thirds bushels, which was equivalent to only eight pesos a quintal at par exchange. At the ruling rate of exchange the quotation was equivalent to 91 cents a bushel, compared to 90 cents at Chicago.

Cereal exports continue slack, wheat shipments in the past week totaling 1,909,000 bushels, compared to 2,445,000 the previous week and 5,933,000 in the corresponding week last year. The total to date is 59,023,000, compared to 145,950,000 bushels on the same date last year.

Wet weather still hinders the shipment of corn, which totaled 2,087,000 bushels, compared to 2,363,000 in the previous week, and 6,212,000 in the corresponding week last year. The total to date is 58,983,000, compared to 87,922,000 on the same date last year.

Flaxseed quotations declined on news that American crop exports were forecast at 623,658 bushels, compared to 447,600 in the previous week, and 694,500 in the corresponding week last year. The total to date is 29,735,000 bushels, compared to 46,859,000 on the same date last year.

Wool Trading Quiet.

Wool trading is inactive and prices have fallen 10 per cent during the month. The hide market is unsettled in the face of the new American tariff, which increases the price 10 per cent. It is not expected that prices will decline the entire 10 per cent, however, because European demand, which always is strongest when prices are low here, is expected to sustain quotations somewhat.

Bank balances on May 31, published last week, show the stronger institutions are improving their cash position month by month, six leading banks reporting 31,000,000 pesos more on hand than at the end of the previous month. Slack trade is indicated by the decrease of 110,000,000 pesos under the heading of loans and discounts. The public is beginning to feel the decreased purchasing power of the peso, as the result of unfavorable exchange appears likely to be an increase in the already frequent demands for increased wages on the part of the laboring classes.

REICH STEEL MARKET GAINS

A Slight Recovery Is Recorded—Berlin Boerse Unsettled.

Special Cable to THE NEW YORK TIMES.

BERLIN, June 27.—The Rhenish Westphalian steel market shows a slight recovery. For the home market, producers' prices remain unchanged, but dealers' prices have slightly advanced. Export prices for steel are the same as a month ago except for sheets, which have slightly declined.

The improvement in the foreign trade balance, according to the Institute for Studying Trade Fluctuations, is partly due to the fact that during the past year prices on exported goods have fallen only 5 per cent, whereas the prices of goods imported have fallen 10 per cent. The average price of foodstuffs, which Germany mainly imports, has fallen 14 per cent, whereas that of manufactured goods, which she mainly exports, has fallen only 3 per cent. This relative displacement in prices alone improved Germany's trade balance in the first five months of the year by 300,000,000 marks [about $71,400,000].

The Boerse for the past week has been unsettled, partly by the crisis in the Finance Ministry. A bigger influence continued to be the condition of Wall Street, but the sharp recovery in Wall Street on Thursday did not affect Berlin, which was again weakish on Friday. The middle of the week was marked by foreign selling, particularly of electricals and Reichsbank shares. Many leaders touched a new low point.

The Frankfurter Zeitung's index for June 20 was 105.38, against 104.89 for the beginning of the year, but this week's further fall has probably brought the average well below the beginning of the year. If so it is the lowest average since 1926.

MONEY STILL ABUNDANT ON MARKET IN PARIS

Circulation Decreases in Week, but Private Deposits Show a Sizable Increase.

Wireless to THE NEW YORK TIMES.

PARIS, June 27.—Money is still abundant in the market here and three months bills are sought after at 2¼. Bank returns of June 20 show a slight decrease of 55,000,000 francs in bills discounted and 13,000,000 francs in loans against securities.

Circulation decreased 450,000,000 francs, but private deposits increased 721,000,000 francs to more than 9,000,000,000 francs, proving that there is still a large amount of unemployed capital available. It must be remarked, however, that the proceeds of the German loan had not yet been paid to the Treasury by the issuing banks when the returns were made up and will not be entirely paid in until July 3.

Meanwhile, the Treasury and the Caisse d'Amortissement withdrew and placed on the market 430,000,000 francs. With 104,000,000 francs in gold imported and bought by the Bank of France, the ratio of reserves to liabilities again rose from 51.05 to 51.26 per cent. It was rumored that the Bank of France would lower its rate, but according to authoritative information, there is no such intention—it is quite unnecessary and, moreover, the Treasury and the Caisse d'Amortissement are expected to increase their balances at the bank during the second half of this year, thus absorbing part, at least, of the market's surplus supplies.

The Bourse made a much better showing this week. Sales effected during the recent slump to liquidate commitments of certain speculators now seem ended and an improvement in quotations was obtained fairly easily. Investors purchased for cash those securities which had depreciated most. However, investors do not seem likely to intervene on the Bourse with purchases of speculative securities on a heavy scale, because it is announced several foreign loans will soon be issued in Paris.

It is remarkable that the Bourse has not yielded this week to the influence of the New York movements. People here are beginning to think that America, after showing too much optimism concerning the development of the economic crisis, now has become too pessimistic, perhaps exaggerating unfavorable prospects.

FORESEES BIG ORDERS FOR ARGENTINE TRADE

D. A. Del Rio Says Sound Conditions and Prosperity There Will Aid Our Exporters.

As soon as the present economic depression has run its course, American manufacturers and exporters may expect Argentina to place large orders in this country, according to a statement issued yesterday by D. A. Del Rio, assistant vice president of the Central Hanover Bank and Trust Company. Mr. Del Rio said Argentine trade condiitons were basically sound and with the return of normal crops and better markets abroad the country would again be prosperous.

"Since the war Argentina has been one of our best customers," Mr. Del Rio said. "In 1929 the country occupied sixth place in our foreign markets, with total purchases of American goods valued at $210,000,000. Last year Argentina was our second largest customer for automobiles, agricultural machinery and tractors.

"A project of law now before Congress for a Federal highway system illustrates the potentialities of the market. At present there are some 310,000 automobiles in Argentina, or one car for every thirty-four inhabitants, compared with one automobile for twelve persons in Australia. In New Zealand there is one car for every nine inhabitants. With a liberal highway program not alone will many sections of the country be developed but new industries and a large demand for automotive transportation will be created.

"The Argentine farmer is becoming a convert to the advantage of machine farming. He is well informed regarding possible economies, and the large area of the average farm is well suited to power operation. Last year Argentina purchased from this country agricultural machinery and implements to the value of $35,000,000."

Bank of England Gold Receipts £23.

Special Cable to THE NEW YORK TIMES.

LONDON, June 28.—The week's gold receipts of the Bank of England were only £23. The withdrawals totaled £5,503. Next Tuesday £538,000 in bar gold will arrive in the bullion market from South Africa. The following week £1,000,000 is due.

WEEKLY MONEY MARKET.

CALL LOANS.
N. Y. Stock Exchange.
Week Ended June 28, 1930.

	High.	Date.	Low.	Date.
Last week	2½	June 23	1½	June 26
Same period last yr.	10	June 24	7	June 24
Year to date	6	Jan. 2	1½	June 26
Same period last yr.	20	Mar. 26	6	Jan. 4

CALL LOANS.
N. Y. Curb Exchange.

	High.	Date.	Low.	Date.
Last week	3	June 23	2	June 26
Year to date	4½	Apr. 23	2	June 26

TIME MONEY.

	High.	Date.	Low.	Date.
Last week	2¾	June 23	2½	June 23
Same period last yr.	8	June 24	7¾	June 24
Year to date	5	Jan. 2	2½	June 19
Same period last yr.	9½	May 23	7½	Jan. 2

COMMERCIAL PAPER.

	High.	Date.	Low.	Date.
Last week	3½	June 23	3¼	June 23
Same period last yr.	6	June 24	6	June 24
Year to date	5¼	Jan. 2	3¼	June 12
Same period last yr.	6	Mar. 27	5¼	Jan. 3

FEDERAL RESERVE RATES.

Boston	3½	Minneapolis	4
New York	2½	Chicago	3½
Philadelphia	4	St. Louis	4
Cleveland	3½	Kansas City	4
Atlanta	4	San Francisco	4
Richmond	4	Dallas	4

LONDON MONEY AND SECURITIES.

	Disc. Rate.	Gold.	4½s.	Brit. Cons.
June 23	2⅜@2₁⁄₁₆	85s	98¼	54⅜
June 24	2⅜	85s	98¼	54⅜
June 25	2¼@2₁⁄₁₆	84s 11¾d	98½	54⅞
June 26	2¼	85s	98½	54⅞
June 27	2⅛@2¼	85s	98½	55
June 28	2¼	85s	98½	55

PARIS MONEY AND SECURITIES.

	Paris. Rentes.	War. Loan.	Exch. on London.
June 23	87f 25c	101f 20c	123f 75½c
June 24	87f 55c	101f 45c	123f 79c
June 25	87f 25c	101f 55c	123f 77½c
June 26	87f 55c	101f 60c	123f 76c
June 27	87f 25c	101f 60c	123f 73½c
June 28	87f 25c	101f 50c	123f 73½c

MONEY STAYS EASY ON LONDON MARKET

Discount Rates Tend to Move Down Following Bank Rate Cut in New York.

GILT-EDGED STOCKS STRONG

American Demand for British Funding Loan Is Heavy—New Loan Issues Expected.

Wireless to THE NEW YORK TIMES.

LONDON, June 27.—Money continues very easy, supplies having been augmented by borrowing from the Bank of England to cover the end-of-the-half-year requirements, though such borrowing was not as large as usual. Easy conditions are expected after the turn of the month, though the extreme ease will gradually pass. Since the New York bank rate was reduced, the tendency of discount rates here has been downward, owing to very cheap money and the pronounced American demand in London for fine bills.

The exchanges have mostly moved in London's favor, as was expected, but the Paris rate has fallen to a level at which it is profitable for France to take gold. Interest rates in France, both for short and long term loans, are lower than in London and, therefore, the general view is that the British bank rate will not be reduced, though the Bank of England's position is quite good.

Shows Securities' Depreciation.

The difficult settlement on the Stock Exchange has been successfully negotiated. The financial trouble has been greatly exaggerated, but the weakness of the security market in New York and the continued depression resulting from the persistent fall of commodity prices have certainly created some embarrassment, which necessitated liquidation and the closing of weak accounts. The position has now been completely rehabilitated, and that without any failures resulting.

Some idea of the extent of the depreciation of securities can be gathered from the figures published by The Bankers' Magazine, whose 365 representative securities show a depreciation on the past month of about £164,000,000, or 2½ per cent. Variable dividend issues account for £147,000,000 of this depreciation. The Bankers' Magazine Stock Exchange values index number is now at the lowest level since the end of 1926.

The present strength of high-class investment stocks, especially of British Government descriptions, is due to the prospect of a period of cheap money attracting investors to these securities.

An interesting development of the past few days was the strong demand, on American account, for the British funding loan, which seems popular on the American side. The break in the speculative wave in Wall Street and the very low money rates in New York, coupled with the higher yields obtainable here, appear to be bringing about a marked increase in the investment of American money in London.

Austrian Loan Coming.

July is likely to see some renewal of activity in new loan and capital flotation. The Austrian international loan may come sooner than is expected, as conditions seem more favorable for such an issue though the substantial discount, on the scrip of the London portion of the German loan persists and militates against foreign flotations generally.

A big home trustee issue is understood to be in course of arrangement and rumors are circulating of another British Government conversion loan before the holiday period sets in.

The Buenos Aires Pacific Railway is issuing, early next week, £1,000,000 of 5 per cent debenture stock at 82½ and the Newcastle-Upon-Tyne Electric Supply Company, one of the largest and cheapest producers of electric energy in this country, is offering shortly £2,300,000 of 5 per cent debenture stock at just under par for refunding purposes.

GERMAN OFFERS CURE FOR TRADE DEPRESSION

Would Have Nations Concentrate on Elaborate Industries, Not Rough Works Like Roads.

Special Cable to THE NEW YORK TIMES.

BERLIN, June 27.—Alfred Lansburgh, editor of Die Bank, analyzing the world trade crisis, declares the governments should concentrate their attention on the increasing demand for fine and complex finished products and not on products of rough work. He condemns as relatively ineffective the public subsidies to road construction and says the governments should encourage expenditures on railroads, postoffice and telephone equipment, which has a much stronger effect in reviving the national purchasing power.

In general, according to Dr. Lansburgh, both capital and labor are best served in a time of crisis by public supporting of the elaborate industries in which each order causes an intricate repeating circulation of money, whereas public expenditure on rough, simple works is immediately expended by the workmen on food.

The majority of German economists hold that the price fall is the pivot of the whole world crisis. Many describe the price fall as an event which rarely occurs more than once in a century and which has nothing in common with ordinary so-called major price fluctuations.

The present price fall closely resembles that of 1873 after the Franco-Prussian War, when there also was a sudden catastrophic drop in the prices of copper, zinc, lead, sugar and so forth. The economists point out that although prices long continued low and had not fully recovered by the date of the outbreak of the World War, the business dislocation was only temporary, and, owing to the reduction of the cost of production by better technique and better transportation, big dividends were soon again being paid.

Some economists even consider that the pre-war wholesale price level may be permanently regained, as well as the pre-war cost of capital credit and the standards of currency circulation. They hold that the world trade crisis will not be overcome until retail prices and wages follow wholesale prices downward.

BUSINESS PROSPECTS GLOOMY IN LONDON

Some Improvement Is Reported in Silk and Rayon Industries—City Backs Baldwin.

Wireless to THE NEW YORK TIMES.

LONDON, June 27.—Trade conditions here are still unfavorable and prospects are far from bright, though some improvement is reported in the silk and rayon industries. The number of unemployed increased in the fortnight ended June 16 by 110,193 to 1,885,300, which is 762,587 more than a year ago. The City strongly supports former Premier Baldwin in his uncompromising resistance toward the attempt of Lord Rothermere and Lord Beaverbrook to impose their newspaper domination on the Conservative party. The views of Lord Rothermere change from week to week, and no reliance can be placed on them, but his newspaper influence undoubtedly is powerful. Lord Beaverbrook's empire free trade campaign has caught on in some quarters, though anything in the shape of food taxes will meet with violent opposition, and Lord Beaverbrook regards such taxes as essential to his policy.

The attitude of Lord Rothermere and Lord Beaverbrook to Mr. Baldwin is much resented by sober people who realize the difficulties of a full empire policy. At the same time they recognize that the newspaper campaign must gravely weaken the Conservative party, which is the only party at all likely to adopt a strong empire trade policy.

The Socialists are too much under the domination of Snowden finance to touch such a policy, and Mr. Snowden, though an able man, is a fiscal fanatic, while the influence of the Liberals is negligible.

By attacking and weakening Mr. Baldwin and Conservatives, Lord Rothermere and Lord Beaverbrook appear to be ruining their chances of bringing about empire free trade in any shape or form.

FOREIGN EXCHANGE RATES

Week Ended June 28, 1930.

SUMMARY OF FOREIGN EXCHANGE RATES.

DEMAND.

	London High.	London Low.	London Last.	Paris High.	Paris Low.	Paris Last.	Italy High.	Italy Low.	Italy Last.	Berlin High.	Berlin Low.	Berlin Last.
June 23	4.85¾	4.85₁₁⁄₁₆	4.85²³⁄₃₂	3.92½	3.92₇⁄₁₆	3.92½	5.23⅝	5.23₉⁄₁₆	5.23⅝	23.85	23.82½	23.82½
June 24	4.85₂₁⁄₃₂	4.85₁₉⁄₃₂	4.85₁₉⁄₃₂	3.92₉⁄₁₆	3.92½	3.92½	5.23¾	5.23₁₁⁄₁₆	5.23₁₁⁄₁₆	23.83	23.82½	23.82¾
June 25	4.85⅞	4.85₁₉⁄₃₂	4.85₂₁⁄₃₂	3.92⅝	3.92⅜	3.92₉⁄₁₆	5.23¾	5.23₁₁⁄₁₆	5.23₁₁⁄₁₆	23.84	23.82¾	23.82¾
June 26	4.85²³⁄₃₂	4.85₂₁⁄₃₂	4.85⅞	3.92⅝	3.92₉⁄₁₆	3.92₉⁄₁₆	5.23₁₃⁄₁₆	5.23¾	5.23₁₁⁄₁₆	23.83½	23.82¾	23.82¾
June 27	4.85₁₉⁄₁₆	4.85⅞	4.85₂₁⁄₃₂	3.92¾	3.92⅝	3.92₁₁⁄₁₆	5.23₁₃⁄₁₆	5.23₇⁄₁₆	5.23₁₁⁄₁₆	23.83	23.81½	23.81½
June 28	4.85₂₁⁄₃₂	4.85₁₉⁄₃₂	4.85₂₁⁄₃₂	3.92¾	3.92₁₁⁄₁₆	3.92₁₁⁄₁₆	5.23₁₃⁄₁₆	5.23¾	5.23¾	23.82	23.81½	23.81½
Week's range—												
High	4.85₂₁⁄₃₂	Saturday		3.92¾	Friday		5.23₁₃⁄₁₆	Thursday		23.85	Monday	
Low	4.85₁₉⁄₃₂	Monday		3.92⅜	Wednesday		5.23₇⁄₁₆	Monday		23.81½	Friday	
Range for 1930—												
High	4.87¾	Jan. 2		3.93¾	Jan. 2		5.24₁⁄₁₆	Mar. 27		23.90	Jan. 9	
Low	4.85½	June 3		3.90⅜	Feb. 19		5.22₁₁⁄₁₆	Jan. 8		23.80	Mar. 10	

	Denmark High.	Denmark Low.	Denmark Last.	Sweden High.	Sweden Low.	Sweden Last.	Norway High.	Norway Low.	Norway Last.	Holland High.	Holland Low.	Holland Last.
June 23	26.75	26.74½	26.74½	26.85	26.84½	26.84½	26.76	26.75½	26.75½	40.18	40.17	40.17
June 24	26.75	26.74½	26.75	26.85½	26.85	26.85	26.76½	26.75½	26.76	40.18	40.17	40.17⅝
June 25	26.76½	26.76	26.76	26.86	26.85	26.85	26.77	26.76½	26.77	40.18½	40.18	40.18
June 26	26.76	26.75½	26.76	26.86	26.84½	26.84½	26.77	26.76½	26.76½	40.19	40.18	40.18
June 27	26.76	26.75	26.75½	26.86	26.85	26.85½	26.77	26.76	26.76	40.19	40.18	40.18¼
June 28	26.76	26.75½	26.75½	26.86	26.85½	26.85½	26.77	26.76½	26.76₁⁄₁₆	40.20	40.19	40.19¼
Week's range—												
High	26.76½	Wednesday		26.86	Wednesday		26.77	Wednesday		40.20	Saturday	
Low	26.74½	Monday		26.84½	Monday		26.75½	Monday		40.17	Monday	
Range for 1930—												
High	26.81	Jan. 2		26.90	Jan. 2		26.81	Jan. 2		40.34	Jan. 6	
Low	26.72	Feb. 4		26.79½	Feb. 17		26.69½	Feb. 4		40.05	Mar. 3	

OTHER EUROPEAN COUNTRIES.

	Week's Range High.	Week's Range Low.	Range for 1930 High.	Date.	Low.	Date.
Belgium	13.95¼	13.94¼	13.98	Jan. 2	13.91½	Jan. 22
Switzerland	19.37½	19.36⅜	19.41½	Jan. 2	19.27¾	Feb. 19
Austria	14.25	14.25	14.25	Jan. 2	14.12	June 17
Spain	11.67	11.06	13.39	Jan. 13	11.06	June 28
Greece	1.29⅜	1.29⅜	1.30¼	Jan. 2	1.29¼	Jan. 23
Czechoslovakia	2.9662	2.9656	2.9675	Jan. 2	2.9587	Jan. 14
Finland	2.52	2.52	2.52	Jan. 2	2.52	Jan. 2
Rumania	.60	.60	.61	Jan. 21	.60	Jan. 14
Poland	11.25	11.25	11.25	Jan. 2	11.25	Jan. 2
Yugoslavia	1.76	1.76	1.77¾	Jan. 2	1.76	June 17
Hungary	17.50	17.50	17.50	Jan. 2	17.50	Jan. 2
Portugal	4.52	4.51	4.54	Jan. 2	4.50	June 5
THE ORIENT.						
Japan	49.44	49.37	49.44	Mar. 21	49.00	Jan. 7
China—Hongkong	31.44	30.94	40.94	Jan. 2	30.56	June 4
Shanghai	37.44	36.06	51.94	Jan. 2	36.06	June 4
Peking	38.00	36.50	53.50	Jan. 2	36.50	June 21
Java	40.25	40.25	40.375	Jan. 2	40.12	Jan. 24
India	36.06	36.00	36.50	Jan. 2	36.00	May 31
Philippine Islands	49.56	49.56	49.69	Jan. 2	49.56	Jan. 29
Straits Settlements	56.18	56.18	56.37	Jan. 2	56.12	Feb. 20
SOUTH AMERICA.						
Buenos Aires	36.93	35.93	40.93	Jan. 2	35.93	June 26
Rio de Janeiro	11.35	11.22	11.85	May 19	10.77	Jan. 7
Chile	12.10	12.10	12.10	Jan. 2	12.06	Jan. 8
Colombia	96.62	96.62	96.75	Jan. 10	96.60	Apr. 24
Peru	39.00	39.00	†39.00	May 19	38.50	May 26
Uruguay	88.25	86.75	94.75	Jan. 2	86.75	June 26

†Range for sol, new currency unit on basis 10 soles per Peruvian pound.

MEXICO.

				Week's Range.	Range for 1930.
June 23	47.52c	June 26	47.45c	High 47.52c	High ..48.00c Jan. 2
June 24	47.48c	June 27	47.40c	Low 47.40c	Low ..47.10c Jan. 13
June 25	47.40c	June 28	47.40c		

CANADA.

				Week's Range.	Range for 1930.
June 23	100.06	June 26	99.96	High 100.06	High .100.06 June 23
June 24	100.03	June 27	99.98	Low 99.98	Low .. 98.75c Jan. 13
June 25	100.00	June 28	99.98		

REICHSBANK LOANS STILL NEGLIGIBLE

Credit Seekers Go to Private Sources for Day Loans at 1¾ to 3¾ Per Cent.

FOREIGN FUNDS SCARCE

Improvement in Home Capital Market Shown by New 7 Per Cent Mortgage Bonds.

Special Cable to THE NEW YORK TIMES.

BERLIN, June 27.—The money market and also the Reichsbank's credit volume so far have not reacted in the least to the cut in the discount rate on June 21. With the rate still relatively high, the Reichsbank remains divorced from the market and has for the moment entirely ceased to function as the ultimate source of credit.

During the past week credit seekers resorted exclusively to private circles, from which they could get day loans at 1¾ to 3¾ per cent, but first-class borrowers found an abundant supply at 1½ per cent, which is a record low rate. Even the proximity of end of the month settlements affected the market relatively little, so that on Friday good borrowers got funds at 4 per cent. The private discount rate remains at one-half of 1 per cent below that of the Reichsbank.

The Reichsbank's return on June 23 was the most favorable since currency stabilization. Currency circulation declined much more than in the corresponding weeks of the two preceding years.

Commercial discounts have fallen to a new low level of 1,348,000,000 marks but most of this consists of foreign currency bills which are really part of the bank's reserve. The portfolio of home bills probably does not exceed 900,000,000 marks. Counting the foreign bills portfolio the Reichsbank's total gold and exchange reserve is four times its home discounts and constitutes about 90 per cent of the circulation or two and a quarter times the legal requirement of 40 per cent.

Foreign funds no longer are offered as German interest rates are not tempting. On the contrary, Germany is rapidly repaying foreign short term credits. That this process began a considerable time ago is proved by the commercial banks' balance sheets for the end of May, which show declines in those groups of deposits in which foreign funds are mostly booked.

The cessation of the inflow of funds and the new outflow caused a new weakening of mark exchange and a sharp rise in the dollar, but an additional factor here was a demand for exchange for the payment of interest on foreign loans at the end of June. These influences, which make for the weakness of the mark, are already being counterbalanced by payments to Germany on account of her share in the yield of the Young mobilization loan. Bankers expect a new Reichsbank rate cut in July if the fluidity of the international money market continues as is expected.

Improvement in the home capital market is signalized by the announcement that the Prussian Mortgage Bond Institution has abandoned the 8 per cent bond type in favor of 7 per cent and by the fact that sales of mortgage bonds in May were three times the sales for May, 1929. Taxation receipts in May were 926,000,000 marks toward the 10,128,000,000 estimated for the whole financial year. The receipts slightly exceeded those of the corresponding month in the preceding quarter.

The wholesale prices index on June 18 was 124.2, against 124.8 on June 11. Trade has not improved. The number of unemployed for the first half of June declined only 80,000, which is abnormally small for June.

STOCKS IN ITALY SAG; TRADE BALANCE BETTER

Our Tariff Causes Policy of Waiting—Retaliatory Measures Are Still Expected.

Special Cable to THE NEW YORK TIMES.

ROME, June 27.—Repercussions of the American situation on European stock exchanges have been felt in Italy, where exchanges no longer show that firm tendency toward which they were headed little more than a month ago. Investors appear to have lost confidence and are selling even good stocks, which are being laboriously absorbed by banks and defence consortiums at relatively good prices with yields of 7 to 9 per cent.

Excess imports valued at 421,000,000 lire [the lira is worth 5.23 cents] against 628,000,000 in May, 1929. The figure for the first five months of this year is 2,362,000,000 lire as against 4,676,000,000 for the corresponding period of 1929. The trade balance thus shows considerable improvement, which no longer is due entirely to decreased wheat importations but also to increased exportations.

The State budget will close June 30 with a perfect balance between expenditures and revenue, but it is evident that a period of economy in expenditures is necessary in order to balance decreased revenues because of lower taxes and reduced revenue from import duties on wheat.

The attitude of the Italian market toward America is one of waiting until all countries overcome the present industrial business crisis in which at present there are no signs of improvement. The raising of American tariffs and the retaliatory measures which are expected to be taken by the principal European countries show that continental exchanges must cope with even graver difficulties which may aggravate the present crisis.

New Truck Corporation.

The S. P. A. Truck Corporation has been organized to manufacture and market Studebaker and Pierce-Arrow trucks, buses, funeral cars, ambulances and other commercial vehicles, it was announced yesterday. A. R. Erskine, president of the Studebaker Corporation, is president.

STOCK EXCHANGE QUOTATIONS

The following table gives the high and low prices for 1930, as well as last prices for all stocks listed on the New York Stock Exchange that were not traded in last week:

	High.	Low.	Last.
Abitibi P & P pf (6)	86½	64⅞	77
Abraham & S pf (7)	*110	104	108½
Ala & Vicksburg (6)	*120½	116	120½
Alle pf x $30 w (5½)	96¼	89¼	89½
Allegheny Steel (†2.30)	72	57	57¼
Allegheny & West (6)	*117	117	117
Amalgamated Leather	3½	2½	2⅝
Do pf	26¼	20	20
Am Beet Sugar pf	45	25	26⅞
Am Express (6)	*	..	250
Am & F Power pf (6)	*101	95	101
Am Metal pf (6)	116	109	109
Am News (J†4)	80⅛	70	77
Am Rad & S S pf (7)	*144	126¼	143
Am Seating	26½	10	10
Am Snuff pf (6)	*107¾	100¼	104½
Anchor Cap pf (6½)	115⅛	105	110
Ann Arbor (6)	*95	95	95
Do pf (5)	*95	95	95
Archer-Dan-M pf (7)	*110	103½	105
Assoc D G 2d pf (7)	100½	85	92½
Assoc Oil (2)	*51	32½	51
Austin Nichols	7	4	4
Do pf	35½	24	35
Do pf A (3)	30	25½	25½
Autosales pf	25	15	20
Barnet Leather	7⅛	2⅜	2⅜
Do pf	*	..	45
Beech Creek R R (2)	*38⅜	35	37⅞
Brit Emp Stl 1st pf	*41	24½	32¼
Do 2d pf	8¼	4½	4¾
Budd (E G) pf (†8½)	68	66½	68
Buff, R & P (4)	*99¼	89½	99¼
Do pf (6)	*95	95	95
Buff & Susq	89⅜	71	89⅜
Do pf (4)	*90	75	89¼
Capital Adm pf A (3)	42	31	37
Carolina, C & O (4)	*92	86⅜	90
Cavanagh-D pf (6½)	*75	59	59
Century Rib M pf (7)	*62½	51	55
Certain-teed Prod pf	45½	20	20
Chesape'ke & Ohio pf (6½)	235	235	235
Chicago & Alton ctfs	..	..	10
Do pf ctfs	3	3	3
Chicago & E Illinois	28	14½	21⅜
C, I & L pf (4)	*69	65⅜	69
C, St P, M & O	*45	40	40
Do pf	*95	90	90
Chile Copper (3)	65	51	55¼
Christie-Brown (1.20)	*126½	125½	126½
Cin, S & C pf (3)	*	..	62⅜
City Investing (10)	*165	165	165
City Stores, A (3½)	*42	37¼	38
C,C,C & St L (10) odd lots	245	240	245
Do pf (5)	*105¼	98	105
Cleve & P spcl (2)	*43⅜	42½	43⅜
Colorado F & I pf (8)	*124	124	124
Col G & E pf B (5)	98½	91	97⅞
Coml Inv Tr war	23¼	24	24½
Conley Tin Foil stpd	1	⅜	⅜
Conn Ry & Ltg (4½)	*71⅜	71⅜	71⅜
Do pf (4½)	..	..	65
Con Cig pr pf x w (6½)	*77	60½	74½
Crown Cork & Seal	59⅝	38	42¾
Cuban Dominic'n Sug	2⅛	½	⅞
Curtis Aeropl & M	..	..	50½
De Beers Mines (a1.44)	*	..	14
Debenhams Sec (2.32)	30	21¼	21¼
Det Hillsd & S W (4)	*66½	66½	66½
Detroit & Mackinac	*40	20⅜	20⅜
Do pf	*60	35	35
Duluth, S S & Atl	3	1⅜	1½
Do pf	3	2¼	2¼
Duplan Silk pf (8)	*102½	97	102½
Elec Auto-Lite pf (7)	*110¾	106¼	108
E P&L pf cfs 70% pd(4.90)	*153	126¼	153
Do pf cfs f pd (7)	..	..	134¼
Elk Horn Coal	5½	2⅜	3½
Emerson-Br'tingh'm, A	7⅞	2⅜	2⅜
Emp Capwell Corp (2)	*20½	17½	18⅜
Erie & Pitts (3½)	*65⅜	63½	65⅜
Fairbanks Co	9⅞	3⅜	4
Fairbanks Morse pf (7)	*111½	102	108
Fash Pk Assoc pf (7)	*80	49	54
Fed Mining & Smelt	185	145	150
Filene's Sons pf (6½)	*40¼	31	31
Foster Wheeler pf (7)	210	150¼	210
Franklin Simon pf (7)	*99	94¼	95¾
Gen Cable pf (7)	109½	99	99
Gen Gas & Elec, B (e.30)	25	20	20
Do pf. A (8)	*122	115	115
Gen Mills pf (6)	95	90	90
Gen Print Ink (2½)	42¼	27½	37
Gen Ry Sig pf (6)	*110	100¼	107
Glidden Co pr pf (7)	*105¼	94¼	94¼
Gold & Stock Tel (6)	*115	101	115
Goth Silk Hos pf (7)	*82½	70	75
Do pf x w (7)	*79	65	72½
Grand Silver Sts pf (6½)	90½	86	87½
Green Bay & W (5)	..	..	75
Greene Can Copper (8)	*89	77	77
Guantanamo Sugar	2	½	1
Do pf	*27	20	20
Hamilton Watch pf (6)	*104¾	99	103½
Harb Walk Ref pf (6)	*110	110	110
Havana Electric Rway	8⅛	3⅞	3⅞
Do pf (6)	*72	58	58
Hawaiian Pineapple (2)	61	54	55
Helme (G W) (†7)	92⅝	77½	77¾
Hocking Valley (10)	*525	450	500
Homestake Mining (†7)	80	74½	78
Hud & Man pf (5)	83	75	83
Illinois Central pf (6)	136⅜	113	120
Ind Motocycle pf	*87½	22	22
Interboro Rap Tr c o d	35¾	30	30
Int Combus Eng pf ctfs	75½	55	55
Int Ptg Ink ctfs (3)	47	47	47
Do pf ctfs (6)	*94½	94½	94½
Int Rys of C, A ctfs	*29	23½	26
Iowa Central	1½	1	1⅛
Iron Products (40c)	..	..	85
Is Creek Coal pf (6)	*105	105	105
Joliet & Chicago (7)	*134½	134½	134½
Keith-Albee-Orp	45	21	45
Kelly Spring T 6% pf	*55	29	35
Kelsey Hay W pf (7)	*	..	108
Kraft Ph Ch pf (6½)	111	98	111
Kup (B.) & Co pf (7)	*106	105	105
Laclede Gas (10)	237	200	207
Do pf (5)	*100¾	98	98¾
Liggett & My pf (7)	142⅞	138	140
Loose-W. B 1st pf (7)	*126	118¼	121¼
Lorillard (P.) Co pf (7)	99	92½	92½
La Oil Ref pf (6½)	*89¼	80¾	80¾
Ludlum Steel pf (6½)	99⅛	85	85
McAnd & F pf (6)	*100	93	96
McCrory Strs, A (2)	74	60	60
Do B (2)	70	57⅜	57⅜
Do pf (6)	97	89½	90
McLellan Stores pf (6)	87	85	85
Mackay Cos (7)	*	..	..
Do pf (4)	*83	80¼	83
Mallinson & Co pf (7)	*80	66½	66¼
Manati Sugar	8	3¾	4
Mandel Bros	15	13	13
Man Elev gtd (7)	*68⅛	51¼	56
Man Shirt pf (7)	*116	115⅞	115⅞
Market St Ry pf	10¼	10¼	10¼
Mathieson Alkali pf (7)	*127	115	125½
Mengel Co pf (7)	*92½	80¾	80¾
Mexican Pet pf (8)	..	..	102
Mil El Ry & Lt pf (6)	*110	103	105¼
Minn Honeywell Reg (†3½)	76¾	55⅜	55⅜
Minn, St P & S S M	35	27½	27⅜
Do pf	55¼	50	50
Mobile & Birm pf (4)	*	..	51
Mullins Mfg pf (7)	*64⅞	57	58¼
Nat Bellas H pf (7)	82	55	70
Nat Dept S 1st pf (7)	*90	87	87
Nat Rys of M 1st pf	3⅛	1⅛	1⅛
New York Dock pf (5)	88½	80	85
N Y & Harlem pf (5)	*	..	240
N Y, Lack & W (5)	*110	106½	106½
Northern Central (4)	*87½	85½	87½
Northwest Tel (3)	*50¼	42	47
Nunnally Co	3⅛	2	2⅜
Orpheum Circuit	*	..	43
Otis Steel pr pf (7)	99	91	92
Outlet Co pf (7)	*110	102	105
Pacific Coast 1st pf	*29½	17½	20
Do 2d pf	*19½	14	14
Pacific Mills	*30	21	22
Pacific T & T pf (6)	*145	116¼	126¼
Penick & Ford pf (7)	*110	107	110
Peoples Drug Strs pf (6½)	107½	103¾	103¾
Pere Marq pf (5)	99	95	97⅝
Phila Co (†7)	248	200	215
Do 5% pf (2½)	*50⅜	47	50⅜
Phila Rap Trans (4)	*	..	40
Do pf (3½)	*36½	33¼	36⅛
Phillips-Jones pf (7)	*75	70	70
Phoenix Hosiery pf (7)	*86	80	85
Pittsburgh Coal pf	110	85	85
Pitts, C C & St L (5)	*	..	100½
Pitts, F W & C (7)	..	..	137¼
Do pf (7)	*155	151	153⅞
P, McK & Y (3)	..	..	51
Pitts, Yng & A pf (7)	*	..	147
Pitts, Term Coal pf	*45	38	40
Pitts & W Va (6)	121⅜	90	94½
Radio Corp pf, A (3½)	57	53	55
R R Sec Ill C stk (4)	77	70	71½
Reis (R.) & Co 1st pf	37	27⅜	29
Reo Motor Car (80c) ctfs	7½	6	7½
Revere Cop & Brass	30	22	22
Royal Baking Powder (1)	..	..	28
Do pf (6)	110	108	108
Safeway Stores pf (7)	*109⅜	105¼	108
Scott Paper (†1.40)	55½	45	55
Seaboard Air Line pf	28	16	16
Sharp & Dohme pf (3½)	63⅜	54	55¼
Southern Dairies, A (1½)	27	18⅜	20
Spicer Mfg pf (3)	45¼	37½	37¼
Texas Pac Land Tr, old	3100	2500	3100
Tide Water Oil (80c)	31	19¼	20
Do pf (5)	94⅞	85½	87
Tobacco Pr dv ctfs A	6½	3	5
Do dv ctfs B	6	3½	5⅜
Twin City Rap Tr pf (7)	79	63¼	63¼
United Biscuit pf (7)	142	118	131
United Business Pub (1¼)	30	21½	21¼
United Dyewood pf (7)	*58	50	56
United Piece Dye Works (2)	32⅞	22	23
Do pf (6½)	114	97	100¼
U S Distribut pf (7)	95	70	70
U S Pipe & F 1st pf (1.20)	21	15⅜	20
Do 2d pf (1.20)	21¼	18⅞	21¼
Univ Pipe & Rd pf (7)	*74	70	70
Utah Copper (8)	*225	190	190
Vicks Sh & Pac (5)	*101¼	95	101¼
Do pf (5)	*101⅛	98	101¼
Virginia Iron C & C	*14¼	12	13¼
Do pf	*40	38	38
Vulcan Detin pf (7)	*100	85	95¼
Wabash pf B (5)	86	70	70
Walgreen Co pf (6½)	103	97	100⅜
Warner Br P pf (2.20)	70¼	36½	45⅜
Warren Bros 1st pf (1)	*20½	18⅜	19⅜
Wells Fargo	3⅜	2	2⅞
Wextark Rad Strs	21	9	10
Wheeling & Lake Erie	110	110	110
Wilcox Rich, A (2½)	34¼	27	28
Do B (2)	27⅜	19¼	20
Worth Pump pf A (7)	103	88	92
Do pf B (6)	93	78	86
Wright Aero	59¼	35⅜	42
Yngs Sheet & T (5) B stpd	130	130	130

NEW YORK STOCK EXCHANGE

Continued From Preceding Page.

1930 High.	1930 Low.	Sales.	Stock and Dividend Rate.	High.	Low.	Last.	Net Ch'ge.
36⅝	17⅝	5,100	Thatcher Mfg (1.60)	19⅞	17⅝	18	— ½
48	40	100	Do pf (3.60)	40	40	40	..
26⅞	13	17,100	Thermoid Co (2)	18⅜	13	15	— 3⅞
32	25	700	The Fair (2.40)	25⅛	25⅛	25⅛	..
110	102	10	Do pf (7)	*105½	105½	105½	+ 1¼
15½	6½	1,300	Third Avenue	8⅜	7	8⅛	+ 1
46⅜	25	800	Third Nat Inv (2)	25½	25	25	— 2
47½	36	1,500	Thompson (J. R.) (3)	37⅜	37	x37⅜	..
39⅜	20	1,800	Thompson Prod (2.40)	23⅜	21½	23⅜	— ⅝
18⅞	9	4,700	Thompson-Starrett	10	9	9⅝	— ½
17⅜	10¾	49,500	Tide W Asso Oil (60c)	13½	12	13½	..
89⅜	78	900	Do pf (6)	83	82	82	— 1½
21¼	12¼	2,000	Timken Det Axle (80c)	13	12½	12⅝	— ½
89¼	57½	30,900	Timken Roll Bg (3)	63½	57½	57⅞	— 3⅝
6½	2⅞	3,400	Tobacco Prod	4	3⅛	3⅞	— ⅛
12	7⅞	12,900	Do A (80c)	11⅜	9⅝	11½	+ 1½
6	2⅜	100	Do dv ctfs C	4⅛	4⅛	4⅛	— 1⅛
24	16¼	61,200	Transcontl Oil (30c)	17⅜	16⅜	17¼	— ¼
28⅜	11⅞	1,500	Transue & Wms (1)	13½	12	12	— 1½
20¼	9⅝	14,800	Tri-Continental	12⅜	10½	11⅝	+ ⅝
94	89½	5,100	Do pf (6)	92	91	91⅞	+ 1⅞
41¾	30½	1,100	Trico Products (2½)	31	30½	31	+ ½
22	13	1,200	Truax-Tra Coal (1.60)	13	13	13	— ½
37½	25	3,000	Truscon Steel (g1.20)	27½	25	x26⅞	— 1⅝
31½	10½	600	Twin Cy Rap T (§4)	12	11	12	..
138	83	8,100	UND-ELL-FISH (5)	89	84¼	85½	— 2½
125½	121	60	Do pf (7)	*125	125	125	..
17⅛	9⅝	1,500	Union Bag & Paper	10⅝	9⅝	10	..
106⅜	60⅛	119,800	Union Carb & C (2.60)	68⅜	60⅛	67	+ 4
50	37	11,500	Union Oil of Cal (‡2)	39⅞	37⅛	39⅜	+ 1⅜
242⅜	200	10,000	Union Pacific (10)	213	200	203½	— 4⅝
86½	82¼	1,600	Do pf (4)	84⅞	83¼	83⅞	+ ½
38⅞	25½	900	Union Tank Car (1.60)	29⅞	29	29	+ ½
99	43½	188,900	United Aircraft & Tr.	52⅝	45⅜	51	+ 3⅜
77¾	56	1,400	Do pf (3)	60⅜	56½	60	+ 2
58⅜	36	2,900	United Biscuit (1.60)	46½	43	44	— 1
142	118	100	Do pf (7)	130	130	130	— 1
84	40¼	10,900	United Carbon (2)	46⅜	42	43¼	+ 1⅛
8½	6¼	5,000	United Cigar St	7	6¼	6½	— ⅛
68	26	300	Do pf	54	54	54	— 3½
52	28⅜	585,900	United Corp	32¼	28⅜	30¼	+ ⅝
53¼	46⅜	5,900	Do pf (3)	50⅜	49⅜	49⅜	— ⅛
11	5⅞	20	United Dyewood	*6	6	6	..
19⅞	7⅛	7,000	United Elec Coal	8⅛	7⅛	7⅛	— 1
105	83	7,200	United Fruit (4)	88⅞	85	86½	+ ½
49⅜	31¼	78,200	United Gas Imp (1.20)	35⅜	32⅛	34⅛	+ ½
102⅜	97	700	Do pf (5)	102	101¼	101⅜	— ½
14	5	300	United Paperboard	5½	5½	5½	..
20⅜	9⅜	900	U S Distributing	10	10	10	..
4⅜	2⅛	200	U S Express	2⅛	2⅛	2⅛	— ⅛
103	40⅛	1,300	U S Freight (3)	52	49	51	— ½
32⅞	16	7,700	U S & For Sec	17⅜	16	17¼	+ ⅛
101	85½	100	Do pf (6)	93⅛	93⅛	93⅛	— ½
30⅝	17⅞	1,500	U S Hoffman Mch (2)	19½	17⅞	18⅞	— ½
139⅝	62	11,400	U S Indu Alcohol (†7)	67	62	63½	— ⅜
15½	7⅛	200	U S Leather	9⅛	9⅛	9⅛	— 1½
26	15	1,200	Do Cl A	16	15	16	— ½
94	77⅛	500	Do pr pf (7)	94	94	94	+ 1
38¼	18⅞	24,100	U S Pipe & Fdry (2)	27⅛	24	27	+ ⅜
75½	48¼	10,200	U S Realty & Imp (5)	53	48¼	50	— 3⅛
35	20	14,800	U S Rubber	23¼	20⅝	21¼	— ⅝
63⅞	41⅜	5,300	Do 1st pf	44	41½	42½	— ½
36½	17⅜	7,800	U S Smelt Ref (1)	19⅞	17⅜	18⅞	— ½
53½	47	200	Do pf (3½)	47½	47	47	— ⅝
198⅜	151⅜	461,500	U S Steel (7)	157⅞	151⅜	156	+ ⅜
146	141	4,300	Do pf (7)	145⅞	145¼	145¼	..
68	59½	500	U S Tobacco (4)	60⅜	60	60⅜	+ ⅞
126	122⅜	230	Do pf (7)	*126	125	125	..
14⅞	4⅛	8,100	United Stores, A	11⅛	9⅜	11¼	+ ⅛
43⅞	15½	2,000	Do pf	40	36⅛	40	+ ½
39	26	800	Univ Leaf Tob (3)	27	26	26⅛	— 1½
115	103⅜	130	Do pf (8)	*110	108	x108	..
76	30	20	Univ Pict 1st pf (8)	*65	65	65	+ 2
9	2⅜	3,600	Univ Pipe & Rd	4⅛	3⅜	4	— ½
45⅜	30	18,500	Util Pr & Lt, A (e2)	32⅛	30	31⅜	+ ⅜
7⅛	2⅞	2,600	VADSCO SALES CP.	3⅛	2⅞	2⅞	— ⅛
69⅜	47½	100	Do pf (7)	47½	47½	47½	— 2½
143¼	49⅞	538,500	Vanadium Corp (†4)	81	69⅜	76⅞	+ 4⅞
22	14½	100	Van Raalte	*14½	14½	14½	— 2
54½	48	10	Do 1st pf	*48	48	48	..
8⅞	4	1,600	Virginia-Car Chem	4⅜	4	4⅛	..
34⅛	23	1,300	Do 6% pf	23½	23	23⅛	— ⅝
82⅜	75	200	Do pf (7)	75½	75	75	— 1
105½	100¼	30	Va E & P pf (6)	*103½	103	103	— 1
115	105⅜	330	Do pf (7)	*115	114	114⅜	— ⅝
156	60	1,320	Vulcan Detinning (4)	*70½	60½	64	— 3
67⅜	30	3,800	WABASH	34⅜	30	32¼	— 1⅛
89⅜	71	200	Do pf, A (5)	71⅜	71	71	— 4
31⅜	24¼	6,700	Waldorf System (1½)	26	24⅜	25¼	..
42⅜	21½	11,500	Walworth Co (2)	24	21½	23½	+ ⅛
54	21½	240	Ward Baking, A	*28	23	25	— 1
15⅝	4⅞	3,700	Do B	7⅜	7	7⅛	..
77⅛	58	2,100	Do pf (7)	60	58	59½	+ ⅜
80⅛	38⅛	562,100	Warner Bros Pict (4)	44⅜	38⅛	40⅛	— 1⅜
27	12⅛	11,000	Warner-Quinlan (1)	13⅛	12⅛	13	..
63⅛	40⅛	13,300	Warren Brothers (3)	45	40⅛	43	+ ⅛
43⅞	23⅛	1,500	Warren Fdy & Pipe(2)	28⅛	25⅛	27	+ 1⅛
9⅛	5	1,300	Webster-Eisenlohr	5⅞	5	5⅞	+ ⅛
70	51½	10	Do pf	*55	55	55	— 5
29⅞	22⅛	1,500	Wesson Oil & Snow(2)	24⅛	23	24	+ 1
59⅜	50½	900	Do pf (4)	56	54¼	55	— 1
110	99	120	West Penn El, A (7)	*103	102	103	+ 1⅛
101⅞	97¼	610	Do pf (6)	*101⅜	100	100	— 1
110⅞	105½	290	Do pf (7)	*109⅞	105½	108	— 1⅜
110	104⅜	560	West Penn Pow pf(6)	*109⅞	109	109⅜	— ⅜
118⅛	113½	170	Do pf (7)	*117½	117	117⅛	— ⅜
50	38⅛	100	West Dairy Pr. A (4)	38⅜	38⅜	38⅜	— 5⅜
24½	11½	2,300	Do B	14⅛	11½	13⅜	+ ⅜
36	18⅜	30,800	Western Maryland	23⅞	19⅜	22½	+ 2⅜
38	19	1,600	Do 2d pf	22½	19	22⅛	+ 2⅜
30⅛	17	1,000	Western Pacific	20	18⅛	20	..
53⅛	38⅜	2,700	Do pf	40⅜	38⅜	39	— 1½
219⅜	150⅜	9,100	Western Un Tel (8)	161½	150⅜	x160⅜	+ 4⅜
52	36⅜	13,900	Westingh Air Bke (2)	39⅜	36⅜	39⅛	— 1⅛
201⅛	124⅛	216,000	Westingh E & M (5)	134⅛	124⅛	134	+ 4⅞
197⅜	126	660	Westingh 1st pf (5)	*133⅛	127	131	+ 2⅛
48⅞	29⅜	2,400	Weston El Instru (1)	32⅜	29⅜	31	— 3⅜
36	33	400	Do A (2)	34	33	34	..
59⅜	30	400	Westvaco Chlorine (2)	30⅛	30	30	— 2
43	27⅛	7,100	White Motors (2)	31	27⅛	31	+ 2⅜
54⅞	36⅜	2,000	White Rock M S(†4½)	43⅜	40⅜	43⅛	— 1
13⅞	5	4,100	White Sewing Mach	6⅜	5⅛	5⅞	— ⅛
39⅞	23⅛	200	Do pf (4)	23⅞	23⅛	23⅞	— ⅛
21	11⅛	1,300	Wilcox Oil & Gas	17	15⅜	16⅛	..
11	5⅜	10,300	Willys-Overland	6	5⅜	5⅜	— ⅛
85	62	400	Do pf (7)	65	63	65	+ 2
7⅜	3⅛	3,100	Wilson & Co	4	3⅛	4	+ ½
13	7⅛	2,200	Do A	10	8	10	+ 2⅛
54⅜	42	400	Do pf	45	42⅛	45	+ 2
72⅜	51⅛	27,700	Woolworth Co (2.40)	54⅜	51⅛	54⅛	+ 1⅜
169	67⅜	69,500	Worthington Pump	129⅜	113⅜	127	+ 6
73⅛	67⅞	1,900	Wrigley (W Jr) (4)	70⅜	69⅜	69⅜	— ⅛
77	41⅛	2,100	YALE&T'NE MFG (4)	45⅜	41⅛	42	+ ⅜
32⅜	12⅜	305,100	Yellow Tr & Coach	25⅛	19⅛	25⅛	+ 4⅜
105	72	10	Do pf	*91	91	91	+ 1
47	32⅛	1,500	Young Sp & Wire (3)	33⅛	32⅜	33	..
150⅛	108	1,700	Young Sheet & T (5)	115	115	115	..
16⅜	5⅜	11,200	ZENITH RADIO	8⅜	6⅜	8⅛	+ ⅜

RIGHTS.

1930 High.	1930 Low.	Sales.	Rights. Expire.	High.	Low.	Last.	Net Ch'ge.
22⅜	16	226,900	Am Tel & Tel..Aug. 1	17⅜	16½	17⅛	+ ⅜
21⅜	17½	19,500	Ches & Ohio...July 23	18⅜	17⅛	18⅛	— ⅛
1⅛	⅜	142,100	Du Pont.......July 15	⅞	⅜	⅜	— ⅜
1⅜	1⅛	4,300	Hack Water...*July 1	1⅜	1⅛	1⅛	— ⅜

Dividend rates as given in the above table are the annual cash payments based on the latest quarterly or half-yearly declarations.

*Unit of trading less than 100 shares. †Partly extra. ‡Plus 4% in stock. §Payable in scrip. ¶Plus 9% in stock. a Paid this year—no regular rate. b Payable in stock. d Payable when earned. e Payable in cash or stock. f Plus 10% in stock. g Plus 6% in stock. h Plus 2% in stock. j Plus 8% in stock. k Plus 3% in stock. m Plus 1% in stock. n Plus 5% in stock.

DIVIDENDS DECLARED

The following dividends were announced during the week:

Regular.

Company.	Rate.	Period.	Payable.	Hldrs. of Record.
Ala [illegible] & Iron	$1.50	Q	July 1	June 20
All[illegible] Realty	75c	Q	July 18	July 5
All Chem & Dye	$1.50	Q	Aug. 1	July 11
Aero Corp Am 7% pf	87½c	Q	July 1	June 15
American Can	$1	Q	Aug. 15	July 31
Am Credit Indemn	$1	Q	July 1	June 26
Am Elec Sec	10c	Q	July 15	July 5
Am Fd 7% 1st pf A	87½c	Q	Aug. 1	July 2
Do 7% 1st pf B	87½c	Q	Aug. 1	July 2
Do 6% 1st pf D	75c	Q	Aug. 1	July 2
Do 6% 2d pf	37½c	Q	Aug. 1	July 2
Am Glanzstoff pf	$1.75	Q	July 1	June 20
Am Home Prod	35c	M	Aug. 1	July 14
Am Ice	75c	Q	July 25	July 7
Do pf	$1.50	Q	July 25	July 7
Am Optical Pf.	$3.50	SA	July 1	June 14
Am Shipbldg pf	$1.75	Q	Aug. 1	July 15
Am Solv & Chem pf	75c	Q	Aug. 15	Aug. 1
Am Vitrified Prod	50c	Q	July 15	July 5
Do pf	$1.75	Q	Aug. 1	July 19
Am Wat Wks & El	25c	Q	Aug. 15	July 25
Do 6% pf	$1.50	Q	Oct. 1	Sep. 11
Assoc Gas & El, A	50c	Q	Aug. 1	June 30
Athol Mfg	$1	Q	July 1	June 20
Do 7% pf	$3.50	SA	July 1	June 20
Automobile Banking	$1	SA	July 10	June 30
Do pf	$4	SA	July 10	June 30
B & G Sd Shops pf	$1.75	Q	July 1	June 20
Bancroft & Sons pf	$1.75	Q	July 31	July 15
Bk of Port Jeff (NY)	$5	SA	July 5	July 1
Barnsdall Corp A	50c	Q	Aug. 6	July 7
Do B	50c	Q	Aug. 6	July 7
Bell Tel of Penn	$2	Q	June 30	June 30
Bonded Cap 7% pf	$1.75	Q	July 1	June 23
British Type Inv A	9c	BM	Aug. 1	July 1
Bunk Hill & S Min	25c	M	July 5	June 26
Do pf	$1.50	Q	July 5	June 30
Can. Bronze Ltd	62½c	Q	Aug. 1	July 21
Do pf	$1.75	Q	Aug. 1	July 21
Can Car & Fdry	43c	Q	Aug. 30	Aug. 15
Can Fairbks-M pf	$1.50	Q	July 15	June 30
Centr R R of N J	$2	Q	July 15	July 7
Central Un Nat Bk	65c	Q	July 1	June 26
Chapman Valve Mfg	$2	Q	July 1	June 25
Chi Daily News pf	$1.75	Q	July 1	June 20
Chicago Un Stk Yds	40c	Q	June 30	June 24
Cleveland Tractor	40c	Q	July 15	June 30
Com State Corp A	12½c	Q	July 1	June 26
Do B	12½c	Q	July 1	June 26
Cons Min & Smelt of Can, Ltd	$1.25	SA	July 15	June 30
Cont Eastern Corp	75c	Q	July 1	June 27
Corn Products	75c	Q	July 21	July 7
Do pf	$1.75	Q	July 15	July 7
Craddock-Terry 1st pf	$3	SA	June 30	June 17
Do 2d pf	$3	SA	June 30	June 17
Do pf C	$3.50	SA	June 30	June 17
Credit Utility B B	37½c	Q	July 10	June 20
Crown Zellerbach pf, A	$1.50	Q	Sep. 1	Aug. 13
Do pf, B	$1.50	Q	Sep. 1	Aug. 13
Curtis Publishing	50c	M	Aug. 2	July 19
Do	50c	M	Sep. 2	Aug. 20
Do	50c	M	Oct. 2	Sep. 20
Do pf	$1.75	Q	Oct. 2	Sep. 20
Dela & Hudson	$2.25	Q	Sep. 20	Aug. 28
Del, L & W R R	$1.50	Q	July 21	July 5
Devoe K Raynolds 1st pf	$1.75	Q	July 17	July 7
Do 2d pf	$1.75	Q	July 17	July 7
Devonshire Investing	50c	Q	July 15	July 1
Diamond Match	$2	Q	Sept. 15	Aug. 30
Dixie Gas&Utils pf	$1.75	Q	July 1	June 30
Dominguez Oil F	15c	M	July 1	June 24
Eaton Axle & Spring	75c	Q	Aug. 1	July 15
Eagle Ware & Stor	$1.50	Q	July 1	June 26
Eagle-Picher Ld pf	$1.50	Q	July 15	June 30
Elec Pwr & Light	25c	Q	Aug. 1	July 12
Elec Household Util	50c	Q	July 22	July 7
Elgin Nat Watch	62½c	Q	Aug. 1	July 16
Ely & Walker D G 1st pf	$3.50	SA	July 15	July 3
Do 2d pf	$3	SA	July 15	July 3
Emsco Der & Equip	40c	Q	July 25	July 10
Fageol Mot 7% pf	35c	SA	July 15	June 30
Fairbanks Mor & Co	75c	Q	Sep. 30	Sep. 12
Do pf	$1.75	Q	Sep. 1	Aug. 12
Federated Capital	20c	Q	Aug. 31	Aug. 15
Do pf	37½c	Q	Aug. 31	Aug. 15
Federated Metals	25c	Q	July 11	July 2
Firestone Tire & Rub	40c	Q	July 21	July 3
First Nat Bk & Trust (Yonkers)	$1.50	SA	July 1	June 25
First Nat Invtst	75c	Q	July 1	July 15
Fixed Tr Oil Shrs	62c	..	....	June 30
General Cable pf	$1.75	Q	Aug. 1	July 15
General Cigar	$1	Q	Aug. 1	July 16
General Foods	75c	Q	Aug. 1	July 15
Gen Outdoor Adv, A	$1	Q	Aug. 15	Aug. 5
Do pf	$1.50	Q	Aug. 15	Aug. 5
Gen Stockyards	50c	Q	Aug. 1	July 15
Do $6 pf	$1.50	Q	Aug. 1	July 15
Gimbel Brs., Inc., pf	1¾%	Q	Aug. 1	July 15
Gladden McB'n & Co	75c	Q	July 1	June 20
Goodyear Textile pf	$1.75	Q	July 1	June 20
Hall (W F) Print	50c	Q	July 31	July 19
Hamilton W (old)	30c	M	July 31	July 10
Hercules Pwdr pf	$1.75	Q	Aug. 15	Aug. 4
Hollinger Cons Gold Mines, Ltd.	5c	M	July 15	June 30
Horn & Hard (NY)	62½c	Q	Aug. 1	July 14
Do pf	$1.75	Q	Sept. 1	Aug. 12
Ind P Line	50c	Q	Aug. 15	July 25
Ins Sec	3½%	Q	July 15	June 30
Intercont Inv pf	1½%	Q	July 1	June 25
Inter Bus Mch	$1.50	Q	Oct. 10	Sep. 22
Int Hyd-El S cv pf	87½c	Q	July 15	June 25
Inter Ptg Ink	75c	Q	Aug. 1	July 15
Do pf	$1.50	Q	Aug. 1	July 15
Inter-R of C Am pf	$1.25	Q	Aug. 15	July 31
Inter Util, A	87½c	Q	July 15	June 30
Do $7 pf	$1.75	Q	Aug. 1	July 18
Joint Invest, A	50c	Q	July 1	June 20
Do pf	$3	SA	July 1	June 20
Karl Keen Mfg, A	43¾c	Q	July 1	June 18
Kelsey-Hay Wh pf	$1.75	Q	Aug. 1	July 21
Keystone Stl & W	25c	Q	July 15	June 30
Do pf	$1.75	Q	July 15	June 30
Keystone Wat C	$1.50	SA	Aug. 1	July 18
Knott Corp	60c	Q	July 15	July 7
Lackawanna Sec	$3	—	Sep. 2	Aug. 15
Lawyers Westches M & T (White Plains)	$2	Q	July 1	June 18
Lehigh Coal & N	35c	Q	Aug. 30	July 31
Lehn & Fink Prod	75c	Q	Sep. 1	Aug. 15
Long Island Lt	15c	Q	Aug. 1	July 15
Liquid Carbonic	$1	Q	Aug. 1	July 19
Lynbrook N Bk & T	$3	SA	June 30	June 25
Mad Sq Garden	37½c	Q	July 15	July 5
Major Corp Shs	$1.19	SA	June 30	....
Manning, Max & M	$1	Q	July 2	June 30
McCrory Strs pf	$1.50	Q	Aug. 1	July 1
Mercal Guar Corp	$1.25	SA	July 15	June 20
Do 1st pf	$3	SA	July 15	June 20
Mid W Util $6 pf	*$1.50	Q	Aug. 15	July 15
Mont Tramways	$2.50	Q	July 15	July 5
Mtge Cp of R I pf	1¾%	Q	July 1	June 20
Nashua Mfg pf	$1.75	Q	July 1	June 25
Ntl Acme	37½c	Q	Aug. 1	July 15
Ntl Bellas Hess pf	$1.75	Q	Sep. 2	Aug. 21
Ntl Distillers	50c	Q	Aug. 1	July 15
Ntl Carbon pf	$2	Q	Aug. 1	July 19
Ntl Elec Pwr, A	45c	Q	Aug. 1	July 15
Ntl Fireproofing	75c	Q	Aug. 1	July 1
Do pf	75c	Q	July 15	July 1
Ntl Oxygen	25c	Q	July 1	June 15
Do A	56¼c	Q	July 1	June 15
Ntl Shirt S 8% pf	$2	Q	July 1	June 25
Ntl Supply	$1.25	Q	Aug. 15	Aug. 5
Naumkeag Stm Cot	$2	Q	July 1	June 24
N H Fire Ins	40c	Q	July 1	June 14
N J Zinc	50c	Q	Aug. 9	July 19
Nev-Cal Elec pf	$1.75	Q	Aug. 1	June 30
N Y Dock pf	$2.50	SA	July 15	July 5
Niag Sh C of Md	10c	Q	July 15	June 25
Do pf	$1.50	Q	July 1	June 21
N Am G & E, A	40c	Q	Aug. 1	July 10
Norfolk & West	$2.50	Q	Sep. 19	Aug. 30
Do adj pf	$1	Q	Aug. 19	July 31
Northern Pac	$1.25	Q	Aug. 1	July 2
Northwest Cancorp	45c	Q	July 1	June 20
N W Engineer	50c	Q	Aug. 1	July 15
Oil Well Supply pf	$1.75	Q	Aug. 1	July 12
Pac Pub Ser, A	*32½c	Q	Aug. 1	July 10
Pan-Am L Ins (N O)	60c	SA	July 1	June 20
Penmans Ltd	$1	Q	Aug. 15	Aug. 5
Do pf	$1.50	Q	Aug. 1	July 21
Penn S Bk (Pitts)	$5	SA	June 26	June 25
Penn R R	$1	Q	Aug. 30	Aug. 1
Pequot Mills	$2.00	Q	July 1	June 24
Perry Fay	$1.00	Q	June 30	June 21
Pettib-Mulliken pf	$1.75	Q	July 1	June 23
Phila Elec $5 pf	$1.25	Q	Aug. 1	July 10
Phila Elec Pow pf	50c	Q	Oct. 1	Sep. 10
Pitts Steel Fdy	25c	Q	July 15	July 7
Randall Co, A	50c	Q	Aug. 1	July 21
Reading Co	$1	Q	Aug. 14	July 17
Do 1st pf	50c	Q	Sep. 11	Aug. 2
Do 2d pf	50c	Q	Oct. 9	Sep. 18
R I Pub Serv, A	$1	Q	Aug. 1	July 15
Do pf	50c	Q	Aug. 1	July 15
Rio Grande Oil	50c	Q	July 25	July 5
Roosev Bk (Phila)	$2.00	SA	July 1	June 26
Roovers Bros Inc pf	35c	SA	Aug. 1	July 10
Royal Typewriter	$1.50	SA	July 17	July 10
Do pf	$3.50	SA	July 17	July 16
San Diego CG&E pf	$1.75	Q	July 15	June 30
Secur Cp Gen $7 pf	$1.75	Q	Aug. 1	July 18
Do $6 pf	$1.50	Q	Aug. 1	July 18
Sears, Roeb & Co.	62½c	Q	Aug. 1	July 15
Shenandoah Corp pf	75c	Q	Aug. 1	July 5
Signode St Strap pf	62½c	Q	July 15	June 30
Sloan & Zook Prod	50c	Q	June 30	June 20
Do pf	$1.75	Q	June 30	June 20
Solvay Am Inv pf	$1.37½	Q	Aug. 15	July 15
So Ind G&E 7% pf	$1.75	Q	July 1	June 25
Do 6% pf	$1.50	Q	July 1	June 25
Do 6.6 pf	$1.65	Q	July 1	June 25
Do 6% pf	$3.00	SA	July 1	June 25
So Pitts Water	75c	SA	July 21	June 10
Do 7% pf	$1.75	Q	July 15	July 1
Do 6% pf	$1.50	Q	July 15	July 1
Do 5% pf	$1.25	SA	Aug. 19	Aug. 9
So Shore Bk (S I)	2%	Q	July 1	June 25
Southern Weaving	$3.50	SA	....	....
Do pf	$3.50	SA	....	....
Sp R Co (1926) pf	$2.00	SA	July 1	June 20
Standard Screw	$2.00	Q	July 1	June 23
Do pf	$3.00	SA	July 1	June 23
Stand Invest pf	$1.37½	Q	Aug. 15	July 28
Steel Co of Can	43¾c	Q	Aug. 1	July 7
Do pf	43¾c	Q	Aug. 1	July 7
Steel & Tubes, A	$1.12½	Q	July 1	June 26
Sullivan Machinery	$1	Q	July 15	June 30
Superheater Co.	62½c	Q	July 15	July 5
Teck Hughes Gold Mines	15c	Q	Aug. 1	July 17
Telautograph Corp	30c	..	Aug. 1	July 15
Textile Fin Mch pf	$1.75	Q	June 30	June 21
Troy Sunshade	50c	Q	July 1	June 20
Truax-Traer Coal	40c	Q	Aug. 1	July 21
Un Bk & Fed Tr (Richmond)	50c	Q	July 1	June 25
Un Publishers	$1.25	Q	June 30	June 20
Do pf	$1.75	Q	June 30	June 20
United Gas & El pf	2½%	SA	July 15	June 30
United Gas Improve	30c	Q	Sep. 30	Aug. 30
Do pf	$1.25	Q	Sep. 30	Aug. 30
U S Finishing pf	$1.75	Q	July 1	June 26
U S Ind Alcohol	$1.50	Q	Aug. 1	July 15
U S Lines, Inc pf	50c	SA	July 15	June 30
U S Smeltg & R pf	87½c	Q	July 15	July 3
U S Radiator	50c	Q	July 15	July 1
Do pf	$1.75	Q	July 15	July 1
Va Pub Serv 7% pf	1¾%	Q	July 1	June 16
Do 6% pf	1½%	Q	July 1	June 16
Vulcan Detinning	$1	Q	Oct. 20	Oct. 4
Do pf	$1.75	Q	Oct. 20	Oct. 4
Westmoreland Inc	30c	..	Oct. 1	Sep. 15
Yosemite Hold pf	87½c	Q	July 1	June 15
Young (S J) Co	$2.50	Q	July 1	June 20
Do pf	$1.75	Q	July 1	June 20
Telautograph Corp.	5c	..	Aug. 1	July 15
Tex Fin Mach pf	$1	..	June 30	June 21
Troy Sunshade	$1	..	July 1	June 20
Final.				
Distiller Co, Ltd	12½%	..	....	....
Initial.				
Am L & T new	62½c	Q	Aug. 1	July 17
Do pf new	37½c	Q	Aug. 1	July 17
Am Shipbldg (n)	$1.25	Q	Aug. 1	July 15
Blue Ridge	20c	SA	Aug. 1	July 5
Burke Grocery, A	25c	..	July 15	July 1
Hamilton W (new)	15c	M	July 31	July 10
Premier Shares, Inc.	18¾c	..	July 15	July 1
Randall Co, B	25c	Q	July 1	June 25
Sec Corp gen new	10c	Q	Aug. 1	July 18
St Lawr Corp A	50c	Q	July 15	June 30
Zetland Garages, Ltd, pf, A	$2	An	....	....
Extra.				
Automobile Banking	50c	..	July 10	June 30
Am El Sec part pf	50c	..	Aug. 15	July 15
Bk of P Jeff (N Y)	$2	..	July 5	July 1
Bunker Hill & Sullivan Mining	25c	..	July 5	June 26
Cen R R of N J	$2	..	Aug. 15	Aug. 5
Chapman Valve Mfg	$1	..	July 1	Aug. 25
Con M&S of Can, Ltd	$5	..	July 15	June 30
Chicago Un Stk Yds	$2	..	June 30	June 24
Corn Products	50c	..	July 21	July 7
Dominguez Oil F	15c	..	July 1	June 24
Eagle Ware & Storage	..	..	July 1	June 26
Gen Stockyards	25c	..	Aug. 1	July 15
Indiana Pipe Line	25c	..	Aug. 15	July 25
Joint Investors A	25c	..	July 1	June 20
Lynbrook N Bk & T	$4	..	June 30	June 25
N Hamp Fire Ins	10c	..	July 1	June 14
Pan-Am L Ins (N O)	30c	..	July 1	June 20
Pa Sb B (Pitts)	$2.50	..	June 26	June 25
Pitts Steel Fdy	25c	..	July 15	July 7
Roosev Bk (Phila)	50c	..	July 1	June 20
So Shore Bk (S I)	1%	..	July 1	June 25
Southern Weaving	$1.50	..	....	....
Increased.				
Bank of France	335 fr	..	....	....
Prov S Bk&Tr (Cinn)	50c	Q	July 1	June 24
Reduced.				
Anaconda Copper	87½c	Q	Aug. 18	July 12
Anaconda W & C	37½c	Q	Aug. 11	July 12
Andes Copper	37½c	Q	Aug. 11	July 12
Atlantic Gas & El	43¾c	Q	July 1	June 25
Bk of Sicily Tr	30c	Q	July 10	June 30
Bansicilia Corp A	15c	Q	July 10	June 30
Do B	15c	Q	July 10	June 30
BwayB&T (Richmd)	25c	Q	July 1	June 30
Business Bldg, Inc, pf	$1	Q	July 1	June 27
Cons Royalty Oil	12½c	Q	July 25	July 15
Devoe & Raynolds A	30c	Q	July 17	July 7
Do B	30c	Q	July 17	July 7
Greene Cananea Cop	75c	Q	Aug. 11	July 12
Jamison Coal & Coke	75c	Q	June 28	June 27
Penn Nat Bk (Phila)	50c	Q	July 1	June 30
Pilg Mills (Fall Riv)	$1	Q	....	June 30
Seabd Dairy Cred	25c	Q	July 1	June 30
Sharon Steel Hoop	25c	Q	July 25	July 5
Signode Stl Strapg	12½c	Q	July 15	June 30
Spgf R Co (1926)	$1.15	SA	July 1	June 20
U S Smelting & Ref	25c	Q	July 15	July 3
Resumed.				
Dictograph Prod	25c	Q	July 15	July 1
Hamilton Woolen	$1	—	July 15	June 30
Tobacco Prod A	20c	Q	Aug. 15	July 25
Interim.				
Power Corp of Can	$1	—	July 25	July 5
Stock.				
Am Founders	1-70 sh	—	Aug. 1	July 2
Am Water W & El	2½%	SA	Aug. 15	July 25
Carnation Co	1%	—	July 1	June 20
Clorax Chem B	2%	—	July 30	July 15
Gilchrist Co	2%	Q	July 31	July 15
Middle West Util	2%	Q	Aug. 15	July 15
Omitted.				
Astor Financial A	87½c	Q	Due July 1	
Bay State Fishing	$1.50	Q	Due July 1	
Brandon Corp 7% pf	$3.50	SA	Due July 1	
Central Coal & Coke pf	$1.25	Q	Due July 15	
Eagle-Picher Lead	20c	Q	Due July 15	
Foster (W C) Co pf	$1.75	Q	Due July 1	
Gen Outdoor Advertising	50c	Q	Due July 15	
Ground Gripper Shoe pf	75c	Q	Due July 15	
Guaranty Trust (Det)	$3.75	Q	Due June 30	
Kansas City Pub Ser $7 pf A	$1	Q	Due July 1	
Liberty Baking pf	$1.75	Q	Due July 1	
MacMillan Petroleum	50c	Q	Due July 15	
Do	2%	Stk	Due July 15	
Monolith Port Cem	40c	SA	Due July 1	
Do pf	40c	SA	Due July 1	
Ovington Bros part pf	40c	SA	Due July 1	
Pub Sec Bd & Mtge pf	$1.75	Q	Due Apr. 1	
Royal Mail Steam Packet pf			Due July 1	
U S Finishing	50c	Q	Due July 1	
Woodside Cotton Mills	$4	S	Due July 1	
Do pf	$3.50	S	Due July 1	
Deferred.				
Gen Cable A	$1	Q	Reserved for consideration until Aug. 12.	

*Payable in cash or stock.

DIVIDENDS PAYABLE TODAY

Company.	Rate.	Period.
A		
Adams Express Co	40c	Q
Do pf	$1.25	Q
Aeolian Co pf	$1.75	Q
Alaska Steamship pf	$1.50	Q
Alliance Nat Bank (Chi)	$3	Q
Aluminum Mfg Co	50c	Q
Do pf	$1.75	Q
Amer & For Pr Co 2d pf	$1.75	Acc
Amer Brake Shoe & Fdy	60c	Q
Do pf	$1.75	Q
American Chain pf	$1.75	Q
Amer Colortype Co	60c	Q
Amer Depositors Corp tr shs	$1.30	..
Amer Encaustic Til	25c	Q
Amer Genl Ins (Houston)	15c	Q
Amer Investment Trust	$1.59	..
Amer Locomotive	$1	Q
Do pf	$1.75	Q
Amer Maize Prod	50c	Q
Do pf	$1.75	Q
Amer Pneum Serv 1st pf	87½c	Q
Do 2d pf	75c	Q
Amer Potash & Chem	25c	Q
Amer Rad & St San Corp	37½c	Q
Amer Repub Corp pf	$3.50	S
Amer Safety Razor	$1.25	Q
Amer Steel Foundries pf	$1.75	Q
Amer Surety (N Y)	$1.50	Q
Amer Trust Co (N Y)	$1.50	Q
Amer Writing Paper pf	$1	Q
Anglo-Norwegian Holdings 7% pf	$3.50	..
Apponaug Co	50c	Q
Art Metal Constr	50c	Q
Ashland State Bank (Chi)	$3	S
Do	$1	Ex
Assoc Brew of Can	50c	Q
Associated Oil Co	50c	Q
Associates Invest, Inc	$1	Q
Do pf	$1.75	Q
Atlanta & West Point RR	$4	S
Atlantic Gulf & West Ind SS pf	$1.25	Q
Atlantic Steel	$1.50	Q
Atlantic Towing Co	$3	Q
Austin Motor Co, Ltd ord	20%	..
Do 7% pf	3½%	S
Do pf, B	3%	S
Do pf ord	20%	..
B		
Baldwin Rubber pf. A	37½c	Q
Baltimore Trust Co	40c	Q
Banc Ohio Corp	35c	Q
Bancroft (J) & Sons	62½c	Q
Bank of Amer of Cal	$1.25	Q
Bankers Inv Tr of Am deb	15c	Q
Bankers Trust Co (Little RR)	62½c	Q
Bankers Trust (Ind)	$3	S
Barcelona Tr Lt & Pwr	50c	..
Bell Tel of Pa	$2	Q
Bearing Co of Amer 1st pf	$1.75	Q
Do 2d pf	$2	Q
Berks Cnty Tr Co (Reading, Pa)	$60	S
Berry Motor Car Co	30c	Q
Beverly State Savings Bk (Chi)	$1.50	Q
Bishop Oil Corp	8c	..
Black & Decker	40c	Q
Do pf	50c	Q
Bloch Bros Tob pf	$1.50	Q
Bonner Co 1st, A	37½c	Q
Boots Pure Drug Co, Ltd (AmRec)	1 sh	..
Boston & Albany RR	$2.50	..
Boston Personal Prop Tr	25c	Q
Boston Wharf Co	$3.50	S
Boulevard Bridge Bk (Chi)	$2	Q
Bowmanville Nat Bk (Chi)	$3	S
Bridgeport Gas Lt	60c	Q
Briggs & Stratton Corp	50c	Q
British Amer Tob ord	10d	..
Brooklyn Mtge Guar & Title	$1	Q
Do	50c	Ex
Budd Wheel Co 1 pf	$1.75	Q
Do 1 pf	75c	Ex
Do	25c	Q
Buffalo & Susq R R pf	$2	Stk
Buffalo Insurance Co	$3	Q
Buffalo National Corp pf	$1.75	Q
Do	25c	Q
Buffalo Niag & East Power, A	37½c	Q
Bullard Co	40c	Q
Byllesby (H M) Co pf	50c	Q
Do A	50c	Q
Do B	50c	—
C		
Calumet & Hecla Cons Copper Co	50c	Q
Canada Cement 6½% pf	$1.62½	Q
Canada Packers, Ltd, pf	$1.75	Q
Canadian Consol Felt Co 7% pf	$2.50	—
Canadian Pacific Ry	$2.50	Q
Canfield Oil Co pf	$1.75	Q
Do	$1.75	Q
Carey (Philip) Mfg pf	$1.50	Q
Celanese Corp of Amer 1 pf	$3.50	Q
Do pr pf	$1.75	Q
Central Nat Ba (Phila)	60c	Ex
Do	10c	Ex
Central Vermont Pub Serv	$1.50	Q
Chase Brass & Copper pf, A	$1.50	Q
Chesebrough Mfg	$1	Ex
Do	50c	Ex
Chicago & Northwestern Ry pf	$1.75	Q
Do	$1.25	Q
Chic, Rock Island & Pac pf, A	$3.50	Stk
Do pf, B	$3	Stk
Do	$1.75	Q
Cincinnati Ball & Crank pf	57c	Q
Cincinnati Union Stock Yards	40c	Q
Do	$2	Ex
Citizens Gas Co of Ind	62½c	Q
City Ry Co (Dayton, Ohio) pf	$1.50	Q
Do	$1.25	Q
Cleveland Automatic Mach 1 pf	$1.75	Q
Colonial Tr Co (Waterbury)	$3	Q
Colorado & Southern Ry 1 pf	$2	Stk
Colts' Pat Fire Arms	50c	Q
Commercial Credit Co 6½% pf	$1.62½	Q
Do 7% 1 pf	43¾	Q
Do 8%, B, pf	50c	Q
Do	50c	Q
Commercial Fin, Ltd, pf	$3.50	Stk
Do	$1	Stk
Commercial Mer N B & T (Peoria)	80c	Q
Commercial Solvents	25c	Q
Commercial Tr Co (Buff)	$1.25	Q
Congress Cigar	$1	Q
Conley Tank Car pf	$2	Q
Conn River Bkg	$1.50	Stk
Do	$1.50	Ex
Continental Diamond Fib	50c	Q
Continental Pass Ry Co	$3	Stk
Corporate Trust Shares	35c	Stk
Do	95c	Ex
Coty, Inc	3%	Stk
Counselors Sec Tr	50c	Q
Craddock-Terry Co 1 pf	$3	Stk
Do 2 pf	$3	Stk
Do	$3.50	Stk
Cragin State Bk (Chicago)	$1.50	Q
Crowley Miner & Co	50c	Q
Crucible Steel of America pf	$1.75	Q
Crum & Forster pf	$2	Q
Cuba Tobacco Co vtc pf	$2.50	Stk
Do vtc	$1	Stk
Cuban Telephone Co pf	$1.75	Q
Do	$2	Q
D		
Detroit Bankers Co	85c	—
Detroit Savings Bank	$3	Q
Do	$2	Ex
Diamond Electric Mfg pf	$1.75	Q
Do	50c	Q
District Nat Bank (Wash, D C)	$2	—
Dixon (J) Crucible Steel	$2	Q
Dollar Sav & Tr (Pitts)	$4	Q
Dominion Rubber Co, Ltd, pf	$1.75	Q
Dominion Stores	30c	Q
Do	2%	Stk
Donahoe's, Inc, 6% pf	$1.50	Q
Donahoe's, Inc. A	25c	Q
Dowington Paper	$1.50	Q
Do pf	$3.50	Stk
Dutton (A C) Lumber	$1.50	Q
Do pf	$1.75	Q
E		
Eagle Fire Insur	25c	Q
Early & Daniels	50c	Q
Do pf	$1.75	Q
Eastern Exchange Bank (N Y)	$1.50	Q
Elgin Sweeper 1st pf	50c	Q
Do pf	10c	Q
Elizabethtown Water	$2.50	Stk
Elmwood Park St Bk (Chicago)	$1	Q
Empire Trust (N Y)	60c	Q
Do	20c	Ex
Equitable Mtg & Tr Guar	$2.50	Stk
Erie Railroad 1st pf	$2	Stk
Do 2d pf	$2	Stk
Erie Railways pf	$1.75	Q
F		
Fairbanks Morse	75c	Q
Farmers & Mer Bk (Long Bch, Cal)	$3	Q
Farmers & Mer Bk (Sharpsburg)	$2.50	Q
Farmers Bank (Boydton, Va)	$5	Stk
Farmers Dep Nat Bank (Pitts)	$1.50	Q
Farr Alpaca	$2	Q
Federation Bank & Trust (N Y)	$3	Q
Ferro Enamel, A	$1	Q
Do A	25c	Ex
Do B	25c	Q
Fidelity & Dep (Md)	$2.25	Q
Fidelity Trust (Balt)	$1.50	Q
Fidelity Trust (Pitts)	$1.50	Q
Fidelity Union Stk & Bd	$1.25	—
First Nat Bank (Chi)	$4.50	Q
First Nat Bank (Dallas)	60c	Q
First Nat Bank (Denver)	$4	Q
First Nat Bank in St Louis	25c	M
First State Pawn Soc (Chi)	$1.75	Q
First Wisconsin Nat Bk (Milw)	50c	M
Fixed Trust Oil Shares	62c	—
Flatbush Invest	$1.50	Q
Do pf	$3.25	Stk
Fostoria Pressed Steel	50c	Q
G		
General Baking $8 pf	$2	Q
General Develop	25c	Stk
General Tire & Rubber 6% pf	$1.50	Q
German-Am Sav Bank	$1	—
Gilbert (A C)	25c	Q
Gold Dust pf	$1.50	Q
Golden State Milk Prod	2.6%	—
Gooch Mill & Elev pf B	87½c	Q
Granite City Steel	$1	Q
Grant Lunch 8% pf	20c	Q
Great Lakes Towing	$1.50	Q
Guarantee Tr & Sav Bk (Chi)	$5	Stk
Guaranty Trust (N Y)	$5	Q
Guardian Detroit Group	50c	Q
Do	30c	Ex
Guilford Realty	30c	Q
Do 7% pf	$1.75	Q
Do 6% pf A	$1.50	Q
H		
Hackensack Water pf A	43¾c	Q
Hamilton United Theatres pf	$1.75	Q
Hartford Gas	50c	Q
Do	25c	Ex
Do pf	50c	Q
Heath (D C) pf	$1.75	Q
Holly Oil	25c	Q
Home Bank & Trust (Chi)	$4	Q
Home Bank & Trust (Toledo)	$2	Q
Home Title Insur (Bklyn)	75c	Q
Honolulu Plantation	25c	M
Hooker Electrochemical pf	$1.50	Q
Hoskins Mfg	75c	Q
Hotel Statler	$1.25	Q
Do 7% pf	$1.75	Q
Do 6% pf	37½c	Q
Houston Natural Gas 7% pf	87½c	Q
Howell Elec Motor, A	25c	Q
Do B	15c	Q
Howes Bros 7% 1st pf	$1.75	Q
Do 6% 1st pf	$1.50	Q
Do 7% 2d pf	$1.75	Q
Humboldt State Bank	$2	Q
Humphrey's Mfg	25c	Q
Do pf	50c	Q
Huston (Tom) Peanut	25c	Q
Do 7% pf	$3.50	S
I		
Illinois Bell Tel	$2	Q
Imperial Royalties pf	1½c	M
Do A	18c	M
Imperial Tob of Can ord	8¾c	Q
Independent Fire Ins (Phila)	20c	S
Interbane Investors	10c	Q
International Nickel of Can	25c	Q
Inter-Island Steam Nav	10c	M
Investors Royal	1¼c	Q
Do pf	50c	Q
Italian Invest pf	35c	Q
Italian Tr & Sav Bank (Chi)	$1.50	Q
K		
Kalamazoo Veg Parch	15c	Q
Kansas City Title & Tr (Mo)	$4	S
Kellogg (S) & Sons	40c	Q
Kilburn Mills	$1	Q
Kresge (S S)	40c	Q
Do pf	$1.75	Q
L		
Laclede Steel	50c	Q
Land Title Bldg Corp	$1	—
Landers Frary & Clark	75c	Q
Do	25c	Ex
Lawyers Mtg (N Y)	70c	Q
Lawyers Trust (N Y)	$2	Q
Leath & Co	25c	Q
Lehigh & Hudson River Ry	$2	Q
Lehigh Val Coal Sales	25c	Q
Lake View Tr & Sav Bk (Chi)	$2	Q
Do	$2	Ex
Leland Elec (Dayton, O)	50c	Q
Lessings Inc	35c	Q
Liberty Bank of Buffalo	$1	Q
Liberty Shoe Corp spl	1%	Stk
Lake Shore Tr & Sav (Chi)	$1.50	Q
Liberty State Bank (Milw)	$4	S
Liberty State Corp	25c	Q
Lily Tulip Cup Corp pf	$1.75	Q
Loew's Inc	75c	Q
Lone Star Gas Corp	25c	Q
Lyons (J) & Co Ltd (Am Rec A)	2s 1d	..
M		
M & T Securities	25	Q
M & T Trust (Buffalo)	75c	Q
Do	25c	Ex
Mack Trucks Inc	$1.50	Q
Magor Car Corp (Del) pf	$1.75	Q
Major Corp Shares	$1.19	SA
Mirs Finance 1st pf	43¾c	Q
Do 2d pf	43¾c	Q
Marine Midland Corp	30c	Q
Markle Bk & Tr (Hazelton)	$1.50	Q
Do	50c	Ex
Marshall & Ilsley B (Milw)	50c	Q
Do	20c	Ex
Maryland Casualty	$1.12½	..
Do	25c	Ex
Maryland Trust Co (Balt)	$1.50	Q
McAleer Mfg Co cv pf	25c	Q
McGavin Ltd pf	$1.75	Q
Mercantile Bk & Tr (Texas)	40c	Q
Merch & Miners Trans	62½c	Q
Merchants Disc Co	37½c	Q
Merch Refrig of N Y	50c	Q
Mergenthaler Linotype	$1.50	Q
Metrop Coal Co pf	$1.75	Q
Metrop Edison	$1	Q
Do	100%	Stk
Midland Natl Bk & Tr (Minn)	50c	Q
Midwood Trust (Brooklyn)	$3	S
Missouri-Kan-Texas R R	$1	..
Do pf A	$1.75	Q
Missouri St Life Ins	30c	Q
Mobile & Ohio R R	$3.50	S
Moreland Oil Co, B	15c	Q
Do	5c	Ex
Morgan Park Tr & Svg Bk (Chi)	$2	Q
Morris Plan Bk (Balt)	30c	S
Morris Plan Co of Sav (Ga)	$3	S
Morristown Tr (N J)	$1	Q
Do	50c	Ex
Mortgage Bd & Title pr pf	$2.75	S
Do pf	$2.75	S
Do pf B	$2.75	S
Mortgage Bd & Title	33c	Q
Mortgage Sav & Trans 8% pf	$4	S
Mother Lode Clin Mns	10c	S
Motor Finance Corp pf	$2	Q
Municipal Tel & Util	21¾c	Q
Do pf	44c	Q
Mutual Chem of Amer pf	$1.50	Q
Mutual Natl Bank (Chi)	$3	S
Do	$1	Ex
Mutual Tel (Hawaii)	8c	M
Myers (F E) & Bros	50c	Q
Do pf	$1.50	Q
N		
Natl Bk of Republic (Chic)	80c	Q
Natl Bk of Tacoma (Wash)	$8	S
Do	$2	Ex
National Casket Co pf	$1.75	Q
National Grocers, Ltd 2d pf	$1.75	Q
National Lead Co	$1.25	Q
National Licorice pf	$1.50	Q
Natl Supply Co (Del) pf	$1.75	Q
Nevada Cons Copper	37½c	Q
New Britain Tr Co (Conn)	$2	Q
New England Pub Ser	25c	Q
New England Tel & Tel	$2	Q
New Orleans Cold Stor & W'hse	$5	S
N Y Realty & Improv pf	$1.50	Q
New York State Holding	50c	Q
Do pf	$1.75	Q
N Y Title & Mtge (N Y)	50c	Q
Newton Steel Co	50c	..
Do pf, A	$1.50	Q
N J Title Guar & Tr	$1.25	Q
New York Trust Co	$1.25	Q
Niagara Falls Pr	75c	Q
Niagara Hudson Power	10c	Q
Nickel Holdings Corp	60c	Q
Niles Bemont & Pond	50c	Q
Do	25c	Ex
Noel Securities Co pf	$2	Q
Noel Securities State Bank (Chi)	$3	Q
North & Judd Mfg	50c	Q
North End Bk & Tr (Bdgpt)	$1.50	Q
Northern Conn Pwr	$1	..
Northern Paper Mills	50c	Q
Northwestern Bell Tel Co	$2	Q
O		
Occidental Pete Corp	3c	Q
Ogden Nat'l Bank (Chi)	30c	Q
Ohio Merchants Trust Co	$1.50	Q
Ottawa Light Heat & Power	$1.50	Q
P		
Pacific Commer Co	75c	S
Pacific Tel & Tel	$1.75	Q
Parke Davis & Co	25c	Q
Do	10c	Ex
Phila Co for Guar Mtges adj	40c	..
Peabody Engineer Corp pf	$1.75	Q
Peck & Hills Furn conv pf	87½c	Q
Peninsula Nat's Bank (L I)	$5	S
Peninsula Nat'l Bank (Cerdhst)	$3	Ex
Penney (J C) Co pf	$1.50	Q
Do	75c	Q
Peoples Coll Corp 8% pf	$2	S
Do 7% pf	$1.75	S
Do	$1.75	S
Peoples Loan & Svg (London, Ont)	$3	S
Pere Marquette Ry	$1.50	Q
Perfection Stove	37½c	M
Petroleum Corp of America	37½c	Q
Perry-Fay Co	$1	Q
Phila. Balt & Wash R R	$1.50	S
Phillips Petroleum	50c	Q
Pickwick Corp 8% pf	20c	Q
Pinkert State Bank (Chi)	$6	S
Do 25%		..
Pioneer Tr & Svg Bk (Chi)	$4	Q
Pittsburgh St Bank	$1.50	Q
Pitts Thrift Corp	17½c	Q
Plymouth Oil Co	50c	Q
Potter Title & Tr (Pitts)	$5	S
Pocahontas Fuel pf	$3	S
Prairie Oil & Gas Co	50c	Q
Prairie Pipe Line Co	75c	Q
Do	50c	Ex
Premier Trust (London, Ont)	$3	S
Pressed Steel Car Co pf	$1.75	Q
Providence & Worcester R R	$2.50	Q
Provident Trust Co (Pitts)	$2	Q
Public Service Corp of N J 8% pf	$2	Q
Do 7% pf	$1.75	Q
Do 6% pf	50c	M
Do $5 pf	$1.25	Q
Do	85c	Q
Public Service Elec & Gas 7% pf	$1.75	Q
Do 6% pf	$1.50	Q
Pueblo Saving & Trust (N M)	$5	Q
Pullman Tr & Svg Bk (Chi)	$2	Q
Q.		
Queensboro Nat'l Bank (Corona)	$4	S
R.		
Republic Fin & Inv, A	25c	Q
Richs', Inc, 6½% pf	$1.62½	Q
Ridgely-Farmers State Bank	$5	S
S.		
St Louis Rocky Mt & Pac pf	$1.25	Q
Do	50c	Q
St Louis Southwestern Ry pf	$1.25	Q
St Joseph Stock Yards	$1.50	Q
San Fran Rem Ln Assn	87½c	Q
Scott Paper Co	35c	Q
Do 2%		Stk
Scranton Lace Co pf	$1.75	Q
Seaboard Dairy Cred 7% pf	$1.75	Q
Do	25c	Q
Security Sav & Coml Bk	$4	Q
Secur Tr & Svg Bk (S Diego)	$2.50	Q
Secur Tr Co (Wilmington)	$4	Q
Shell Union Oil Corp	35c	Q
Sheridan Bank (Pitts)	$2	Q
Singer Manuf	$2.50	Q
Do	$2.50	Ex
Sloan & Zook Prod	50c	Q
Do pf	$1.75	Q
South Hills Trust Co	$5	S
South Penn Oil	50c	Q
Do	12½c	Ex
South Side Nat Bk & Tr	75c	Q
Southern Weaving Co	$3.50	S
Do	$1.50	Ex
Do pf	$3.50	S
Sparks-Withington	25c	Q
Spencer Trask Fund	25c	..
Square D Co pf A	55c	Q
Do B	50c	Q
Do B	2%	Stk
Standard Gas & Elec $6 pf	$1.50	Q
Standard Gas L (N Y)	$2	S
Do 6% pf	$3	S
Standard Oil of Ky	40c	Q
Do	20c	Ex
Standard Oil Export pf	$2.50	S
Standard Steel Spring	$1	Q
Starrett (L S) Co	50c	Q
Do pf	$1.50	Q
Stearns (Fred) Co	16 2-3c	M
Stix Baer & Fuller pf	43¾c	Q
Stockyards Natl Bank (Chic)	80c	Q
T.		
Terre Haute Natl Bank & Trust	$5	S
Texas & Pacific Ry Co	$1.25	Q
Textile Banking (N Y)	50c	Q
Tide Water Oil Co	20c	Q
Title Guar & Trust (N Y)	$1.20	Q
Do	60c	Ex
26th St State Bank (Chic)	$3	S
Twin States Gas & Elec	$2	Q
Do pf	$1.25	Q
244 North Bay Sh Dr pf	$3	S
U.		
Underwood Elliott Gisher	$1.25	Q
Do pf	$1.75	Q
Union Bank & Trust (Los A)	$1.75	Q
Union Mfg (Conn)	37½c	Q
Union Trust Co (Prov)	$2	Q
Union Trust Drill	25c	Q
Do pf	$1.75	Q
United Bond & Share (Montreal) pf	75c	Q
United Gas Imp	30c	Q
Do pf	$1.25	Q
United Publishers	$1.25	Q
Do pf	$1.75	Q
United Sav Bank (Det)	20c	M
U S Bob & Shuttle pf	$1.75	Q
U S Guarantee	$4	Q
U S Gypsum Co pf	$1.75	Q
Do com	40c	Q
United Sec Corp	2½%	Stk
Universal Crane Co pf	$1.75	Q
Utah Copper Co	$2.00	Q
V.		
Vanadium Alloy Steel	$1	Q
Vichek Tool Co pf	$1.75	Q
Do com	25c	..
W.		
Waitt & Bond Inc B	30c	Q
Walworth Co pf	75c	Q
Waterbury Farrel F & M	$2.25	Q
Weatherbest Shingle	25c	Q
Do pf	75c	Q
West Penn Elec Co A	$1.75	Q
West Side Trust (Newark)	$1	Q
Western Elec Co	$1	Q
Western Mass Cos	62½c	Q
Western N Y Sec	25c	..
Western Ry of Alabama	$4	S
Western States Life Ins	50c	S
White Motor Co	50c	Q
White Motor Securities pf	$1.75	Q
Wilcox-Rich Corp A	62½c	Q
Do B	50c	Q
Wisconsin Bancshares	5c	Q
Worcester Bank & Trust (Mass)	$3	Q
Workingman's Sav Bank (Pitts)	$7.50	Q

STOCKS EX DIVIDEND TODAY

Company.	Rate.	Period.	Payable.
Aetna State Bk (Chic)	$2	Q	July 1
Air Reduc	75c	Q	July 15
Allegheny Steel	15c	M	July 18
Do	25c	Ex	July 18
Allegheny Tr (Pitts)	$2.50	Q	July 1
Alliance Nat Bk (Chic)	$3	Q	June 30
Amer Aggreg Corp pf	$1.75	Q	July 1
Am Alliance Ins	40c	Q	July 15
Amer Asphalt Roof	$1.50	Q	July 15
Do pf	$2	Q	July 15
Amer Com'wealth Pwr, A	2½%	Stk	July 25
Do B	2½%	Stk	July 25
Amer Roll Mill	50c	Q	July 15
Am Secur & Tr (Wash, D C)	$3	Q	July 10
Do	$1	Ex	July 10
Am Tr & S Bk (Cedar Rapids)	$2	Q	June 30
Arsenal Bank (Pitts)	$5	S	July 1
Assoc Gas & Elec, A	50c	Q	July 15
Atlantic N Bk (Jacksonville)	30c	Q	July 1
Automobile Bnkg	$1	S	July 10
Do	50c	Ex	July 10
Do pf	$4	S	July 10
Automobile Finance pf	87½c	S	July 15
Avondale Mills	$15	Q	July 1
Baker Royalty	10c	M	July 15
Banco de Sicilia Tr (N Y)	30c	Q	July 10
Bank of Comm & Tr (Cinn)	$3	S	July 10
Bankers Sec Corp	75c	Q	July 15
Bansicilia Corp A	15c	Q	July 10
Do B	15c	Q	July 10
Barnett N Bk (Jacksonville)	$2.50	Q	July 1
Bayuk Cigar	75c	Q	July 15
Do 1st pf	$1.75	Q	July 15
Beaton & Cadwell Mfg Co	25c	M	July 1
Bell Tel of Pa	$2	Q	June 30
Beverly State S Bk (Chic)	$1.50	Q	June 30
Blvd State Sav Bank (Chic)	$1	Q	July 1
Bridgeport Hydraulic	40c	Q	July 15
Brit & Foreign Inv pf	62½c	Q	July 2
Bway Bank & Trust (Rich)	25c	Q	July 1
Bklyn Boro Gas	$1.50	Q	July 10
Calaveras Cem 7% pf	$1.75	Q	July 15
Calif Group Corp 6% pf	$1.50	Q	July 1
Calif-Oregon Pwr 7% pf	$1.75	Q	July 15
Do 6% pf	$1.50	Q	July 15
Calumet Nat Bk (Chic)	$2.50	Q	July 1
Calvert Bk (Balt)	$3.50	S	July 1
Canada Bud Brew, Ltd	25c	Q	July 15
Canada Fdrs & Forg, A	37½c	Q	July 15
Canada North Pwr	15c	Q	July 15
Do	$1.75	Q	July 15
Canadian Fairbanks-M pf	$1.50	Q	July 15
Canadian Indust, Ltd	62½c	Q	July 31
Do	75c	Ex	July 31
Do pf	$1.75	Q	July 15
Capital St Sav Bk (Chicago)	$1.50	Q	July 1
Carolina, Clinchfield & Ohio	$1	Q	July 10
Casco Merc Tr (Portland, Me)	$5	S	July 1
Cent Mfg Dist Bk (Chic)	$2.50	Q	July 1
Do	$2.50	Ex	July 1
Central Power Co 7% pf	$1.75	Q	July 15
Do 6% pf	$1.50	Q	July 15
Cent & So West Util	1½%	S	July 15
Century Discount pf	$4	S	July 15
Chestnut Hill T & Tr (Phil)	$1	S	July 1
Chesapeake & Potomac pf	$1.75	Q	July 15
Chi, Aurora & Elgin RR pf	$1.75	Q	July 1
Citizens Bk & Tr (Savannah)	$3	S	June 30
Citizens NBk&Tr (TerreHaute)	$3	S	July 1
City Dep Bank & Tr (Pitts)	$1	Q	July 1
City Investing Co	$2.50	..	July 7
City Stores Co	12½c	Q	July 15
Cleveland Hardware Co	50c	M	July 25
Cleveland Tractor	40c	Q	July 15
Columbia Bk & Sav (Cinn)	60c	S	July 1
Com'l Nat Bk (High Pt, N C)	$6	S	July 1
Conn (C G), Ltd, 7% pf	$1.75	Q	July 5
Do A	14c	Q	July 15
Consol Car Heating	$1.50	Q	July 15
Cons D Mines of S W Africa	4½d	..	Sep. 15
Continental Ins	$1.20	S	July 10
Corn Exch Bk Tr (N Y)	$1	Q	Aug. 1
Cresson Cons Gold M & M	2c	Q	July 10
Crown Trust Co (Montreal)	$1.75	Q	July 2
Crown Zellerbach Corp	25c	Q	July 15
Dakota Cent Tel	$2	Q	July 1
Do 6½% pf	$1.62½	Q	July 1
Darby Petroleum	50c	Q	July 15
Deep Rock Oil pf	$1.75	Q	July 25
Dome Mines, Ltd	25c	Q	July 21
Dominion Eng Works	$1	Q	July 15
Drovers Nat Bank (Chi)	$2.50	Q	July 1
Drovers Tr & Sav Bank (Chi)	$3	Q	July 1
Duquesne Nat Bank (Pitts)	$4	Q	July 1
Dutton (A C) Lumber Corp	$1.50	Q	June 30
Do pf	$1.75	Q	June 30
Eastern Dairies, Ltd, pf	$1.75	Q	July 15
Eastern Theatres, Ltd	$3.50	S	July 31
Eastern Util Inv, part pf	$1.75	Q	Aug. 1
Economy Grocery Stores	25c	Q	July 15
Edison Bros Stores	25c	Q	July 20
El Paso Elec (Del), A pf	$1.75	Q	July 15
English Elec Co of Can, Cl A	75c	Q	July 15
Exchange Natl Bank (Pitts)	$1	Q	July 1
Fairmount Park Trans, pf	17½c	Q	July 10
Farmers Dep Nat Bk (Pitts)	$1.50	Q	June 30
Farmers Nat Bk (Ashtabula)	$7	S	July 5
Fed Am N Bk (Wash, D C)	$2.50	Q	July 1
Fed Discount Corp (Det), pf	17½c	Q	July 1
Fed Pub Serv, pf	$1.62½	Q	July 15
Federation Bk & Tr (N Y)	$3	Q	June 30
Fidelity Phenix Fire Ins	$1.30	S	July 10
Fifth Ave Bk (N Y)	$6	Q	July 1
Do	$35	Ex	July 1
First Nat Bk (Cicero)	$1.50	Q	July 1
First Nat Bk (Council Bluffs)	$3	S	July 1
First Nat Bk (Englewood)	$4	Q	July 1
First Nat Bk (Medford, Mass)	$2	S	July 1
First Nat Bk (Mobile)	$3	Q	July 1
First Nat Bk (Wellston, Mo.)	$6	S	July 1
Founders Invest Tr, pf	75c	Q	July 15
14th St Bank (Pitts)	$2	Q	July 1
Fyr-Fyter Co, Cl A	50c	Q	July 15
Gold & Stock Teleg	$1.50	Q	July 1
Globe-Wernicke pf	$1.50	Q	July 15
Guarantee Co of North Am	$1.50	Q	July 15
Do	$2.50	Ex	July 15
Great Am Ins	40c	Q	July 15
Hamilton Woolen Co	$1	..	July 15
Highland Natl Bank (Pitts)	$3	Q	July 1
Hill, Joiner & Co, Inc	$3	..	July 1
Do pf	$3.50	S	July 1
Holly Develop Co	2½c	Q	July 15
Howe Sound Co	$1	Q	July 15
Do v t c	$1	Q	July 15
Humboldt State Bank (Chi)	$2	Q	June 30
Imperial Bk of Canada	$3	Q	Aug. 1
Indiana Nat Bk (Ind)	$2.50	Q	July 1
Industrial Co	$1	Q	July 15
Insuranshares Corp (N Y), conv pf	$1.37½	Q	July 15
Insurance Sec	35c	Q	July 15
Intl Util, Cl A	87½c	Q	July 15
Interstate Pub Ser, pr in	$1.75	Q	July 15
Inter Ocean Tel	$1.50	Q	July 1
Jones (J Edw) Roy Trust	$17.85	..	......
Kansas City Southern Ry	$1.25	Q	Aug. 1
Do pf	$1	Q	July 15
Kawneer Co	62½c	Q	July 15
Keystone Natl Bank (Pitts)	$4	Q	July 1
Lake View Tr & Sav Bk (Chic)	$2	Q	June 30
Do	$2	Ex	June 30
Lamasco Bk (Evansville)	$5	S	July 1
Land & Bldg Inv, pf	$3.50	S	July 15
Langendorf United Bk, Cl A	50c	Q	July 15
Do Cl B	50c	Q	July 15
Liberty Tr & Sav Bk (Chic)	$2.50	Q	July 1
Lincoln Tel Secur, pf	$1.50	Q	July 10
Lincoln Tel & Tel	$2	Q	July 10
Los Ang Biltmore, pf	$2	Q	July 15
Lumbermen's Insur (Phila)	$1.25	Q	July 15
MacAndrews & Forbes	65c	Q	July 15
Do pf	$1.50	Q	July 15
Macon Sav Bk (Macon, Ga)	$4	Q	July 1
Magma Copper Co	$1	Q	July 15
Mahon (R C) Co pf	55c	Q	July 15
Manch'ter Sav Bk&Tr (Pitts)	$1.50	Q	July 1
Mangle Pole & Tie pf	58 1-3c	M	July 1
Manning, Maxwell & Moore	$1	Q	July 2
Mansfield Theatre, Ltd, pf	$3.50	S	July 31
Marbelite Corp of Amer pf	50c	Q	July 10
Mass Bdg & Ins	$1	Q	July 15
McColl-Frontenac Oil pf	$1.50	Q	July 15
McGavin, Ltd, pf	$1.75	Q	June 30
Mer & Mech Bk (Columbus, Ga)	$5	S	July 1
Do	$3	Ex	July 1
Mexican Petroleum	$3	Q	July 21
Do pf	$2	Q	July 21
Meyer Blanke	31¼c	Q	July 10
Michigan Steel Corp	62½c	Q	July 21
Do	1%	Stk	July 12
Mid-City Tr & Sav Bk (Chi)	$3	Q	July 1
Midld Nat Bk & Tr (Minn)	50c	Q	June 30
Mitten Bank Secur	62½c	S	Aug. 15
Do pf	87½c	S	Aug. 15
Mohawk Investment Corp	50c	Q	July 15
Monarch Mtge & Invest	5c	S	July 15
Do pf	20c	Q	July 15
Monarch Royalty, Class A	12½c	M	July 10
Do pf	1¼c	M	July 10
Montreal Telegraph	80c	Q	July 15
Morgan Park Tr&Sav Bk (Chi)	$2	Q	June 30
Morris Plan Co of Savannah	$3	S	June 30
Mtge Sav & Trans 8% pf	$4	S	June 30
Mountain & Gulf Oil	$2	Q	July 15
Mountain States Power pf	$1.75	Q	July 21
Municipal Telephone&Util, A	21¾c	Q	July 1
Do 7% pf	44c	Q	July 1
Mutual Nat Bank (Chicago)	$3	SA	June 30
Do	$1	Ex	June 30
National Cash Register, Cl A	75c	Q	July 15
New Bradford Oil	12½c	Q	July 15
New Eng Pub Serv adj pf	$1.75	Q	July 15
Do $6 pf	$1.50	Q	July 15
Newark Tel pf	$1.50	Q	July 10
Newmont Mfg	$1	Q	July 15
Nipissing Mines	7½c	Q	July 21
Noblitt-Sparks Indus	25c	Q	July 1
North Amer Invest 6% pf	$1.50	Q	July 20
Do 5½% pf	$1.37½	Q	July 20
Northern Central Ry	$2	S	July 15
North Ind Pub Serv 7% pf	$1.75	Q	July 14
Do 6% pf	$1.50	Q	July 14
Do 5½% pf	$1.37½	Q	July 14
Northern N Y Telephone	$2.50	Q	July 15
Do pf	$1.62½	Q	July 15
Northern Ontario Power	50c	Q	July 25
Do 6% pf	$1.50	Q	July 25
No States Pow (Del), Cl A	$2	Q	Aug. 1
Do Class B	20c	Q	Aug. 1
Do 7% pf	$1.75	Q	July 21
Do 6% pf	$1.50	Q	July 21
Ogden Nat'l Bank (Chicago)	30c	Q	June 30
Ohio Loan Co pf	$2	Q	July 1
Otis Elevator	62½c	Q	July 15
Do pf	$1.50	Q	July 15
Pacific Gas & Elec	50c	Q	July 15
Pacific Ltg Corp $6 pf	$1.50	Q	July 15
Pacific Tel & Tel pf	$1.50	Q	July 15
Packard Electric	40c	Q	July 15
Park & Tilford, Inc	75c	Q	July 14
Do	1%	Stk	July 14
Parmelee Trans	12½c	M	July 10
Do 6% pf	$1.50	Q	July 1
*Peck Bros & Co pf	37½c	Q	July 10
Peck & Hills Furn conv pf	87½c	Q	June 30
Peninsular Nat'l Bank	$5	S	June 30
Do	$3	Ex	June 30
Penn Nat'l Bank (Phila)	50c	Q	July 1
Penn Tr (Pitts)	50c	Q	July 1
Peoples Bank & Sav (Cinn)	$3	Q	July 10
Phila Nat'l Insurance	30c	Q	July 15
Phila & West Ry Co pf	62½c	Q	July 15
Phoenix Finance Corp pf	50c	Q	July 10
Piedmont & Northern Ry	$1.25	Q	July 10
Piggly Wiggly, Ltd (Can) pf	$3.50	S	July 5
Polygraphic Co of Am, Inc, pf	$2	Q	July 1
Power Corp of Can 6% part pf	75c	Q	July 15
Producers Royalty Corp	8c	M	July 15
Do pf	83c	M	July 15
Premier Shares	18¾c		July 15
Provident Tr Co (Pitts)	$2	Q	June 30
Public Service Tr Shares	$1.40		July 15
Pueblo Savings & Trust	$5	Q	June 30
Pullman Tr & Sav Bk (Chic)	$2	Q	June 30
Quimby (W S) Corp	$3		July 1
Railroad Securities Co $4 Ill stk int ctfs	$20	S	July 1
Real Estate Sav&Tr (Pitts)	$1.50	Q	July 1
Republic Fire Insurance	50c	Q	July 1
Ridgely Farmers Bank	$5	S	June 30
Rockville Willimantic Ltg	37½c	..	July 1
St L'rence Pap Mills 6% pf	$1.50	Q	July 15
St Lawrence Corp, $2 Cl A	50c	Q	July 15
San Diego Cons G & E	$1.75	Q	July 15
Schettler Drug, Cl A pf	11 2-3c	M	July 15
Scullin Stl Co pf	75c	Q	July 15
Seagrave Corp	30c	Q	July 15
Sec'd Diversified Std Sec pf	43¾c	Q	July 15
Sheaffer (W A) Pen pf	$2	Q	July 20
Shevlin, C'p't'r & Hixon, pf	$1.50	Q	July 5
Shur-On Stand Opt pr pf	$1.50	Q	July 1
Signode Steel Strap	62½c	Q	July 15
Do	12½c	Q	July 15
Sim'ns Natl Bk (Pine Bluffs)	$10	S	July 1
South Hills Tr Co	$5	S	June 30
South W Tr & Sav Bk (Chic)	$2	Q	July 1
Sou'n Counties Gas 6% pf	$1.50	Q	July 15
South Chi Sav Bk	$2	Q	July 16
Spalding (A G) & Bros	50c	Q	July 15
Stand Gas & Elec	87½c	Q	July 25
Do pr pf	$1.75	Q	July 25
Do $6 pr pf	$1.50	Q	July 25
Stand Wh'sale Phos & Acid Wks	30c	Q	July 15
State St Invest Corp	75c	Q	July 15
Stetson (J B) Co	$2.50	..	July 15
St'kyards Natl Bank (Chic)	80c	Q	June 30
Tarrytown Natl Bk & Tr Co	$4	..	July 1
Tenn Prod	25c	Q	July 10
Do	5%	stk	July 10
Terre Haute Nat Bk & Tr	$5	S	June 30
Title & Mtge Guar (N O)	$2	S	July 1
Tooke Bros, Ltd, pf	$1.75	Q	July 15
Transue & Wil'ms Stl Fdy	25c	Q	July 15
Tuckett Tob	$1	Q	July 15
Do pf	$1.75	Q	July 15
Twenty-sixth St Bk (Chicago)	$3	S	June 30
20 Wacker Drive Bldg pf	$1.50	Q	..
Twin Coach Co, 8% pf	$2	Q	July 5
Union Telep, pf	42½c	Q	July 15
Union Tr Co of D C (Wash)	$2	Q	July 15
Un'd Gas & Elec (N J), pf	$2.50	S	July 15
U S Lines pf	50c	S	July 1
Universal Consol Oil	50c	Q	July 15
Univ State Bk (Chicago)	$4	SA	July 1
Do	$1	Ex	July 1
Ware River R R	$3.50	S	July 1
Washington Tr (Pitts)	$1	M	July 1
West N Brighton (Staten Is)	$4	..	July 1
West Side Tr & S Bk (Chic)	$3.50	Q	July 1
Westchester T&Tr (W Pl'ns)	60c	Q	July 7
West'n Pwr Corp pf	$1.75	Q	July 15
Western Sav & Dep Bank (Pitts)	$1.50	Q	July 1
Westinghouse Air Brake	50c	Q	July 31
Westinghouse E & Mfg	$1.25	Q	July 31
Do pf	$1.25	Q	July 31
Wisconsin Val El pf	$3.50	S	July 1
Worthington Ball A	50c	Q	July 15
Do B	50c	Q	July 15

EX RIGHTS.

Corporate Trust Shares—Stockholders of record today are to be offered the right to subscribe to additional shares at 5 per cent below the current market price. Holders may take advantage of rights to the amount of that part of their June 30 distribution accruing from stock dividends, split-ups and rights of the underlying stock during the past six months. Rights expire July 31.

International Salt Co.—Stockholders of record today are to be offered the right to subscribe to new no par stock at $36 a share in the ratio of one new share for each three no par shares held. Rights expire July 21, 1930.

Wright (Oscar C.) Company—Full voting common stockholders of record today will receive three additional shares for every one share they now hold and, in addition, will have the right to subscribe to additional shares of the new common stock, at $25 a share, in the ratio of two additional shares of new common for each share of old common stock held. Rights expire July 30, 1930.

NEW ISSUE

Exempt from all Federal Income Taxes
Tax Exempt in the State of New York

$442,000

City of Beacon, New York

4¼% Gold Bonds

Dated June 1, 1930 — Due serially as shown below

Principal and semi-annual interest (June and December 1) payable in gold at The Chase National Bank, New York City. Coupon bonds in the denomination of $1,000, with privilege of registration as to principal only or as to both principal and interest.

Legal Investment for Savings Banks and Trust Funds in New York and Other States

FINANCIAL STATEMENT
(As officially reported June 9, 1930)

Actual Valuation, estimated 1930	$16,000,000.00
Assessed Valuation	11,480,701.00
Total Bonded Debt	1,206,909.35
Less Water Bonds $509,800	
Net Bonded Debt	697,109.35

Population, (1930 Federal Census)...11,925

THESE BONDS, issued for the installation of a new water system and street improvement purposes, are direct obligations of the entire city, payable from unlimited ad valorem taxes against all the taxable property therein.

Legality to be approved by Messrs. Clay, Dillon & Vandewater, New York.

AMOUNT AND MATURITIES

$7,000	June 1, 1935	$25,000	June 1, 1944-48
5,000	June 1, 1936	40,000	June 1, 1949-50
10,000	June 1, 1937-43	30,000	June 1, 1951-54
$35,000	June 1, 1955		

Prices to yield 4.15%

H. M. Byllesby and Company, Incorporated — E. J. Coulon & Co.

We do not guarantee the statements and figures presented herein, but they are taken from sources which we believe to be reliable.

MAJOR CORPORATION SHARES
(A Fixed Trust)

Semi-Annual Distribution on June 30, 1930

Amounts to $1.19 per share

This represents a return of **14%** on today's price of **$8.50**

Rights up to the amount of distribution are extended for 15 days to present holders to purchase additional Major Corporation Shares at 95% of current offering price.

Listed on Chicago Board of Trade

Major Shares Corporation, *Depositor*

R. J. Ross & Co., 63 Wall Street, New York, Telephone WHItehall 3734
Ross, Adams & Co., Inc., 63 Wall Street, New York, Telephone WHItehall 3734

N. Y. CURB EXCHANGE and ALL UNLISTED STOCKS AND BONDS

Commission Orders Solicited from Banks, Brokers and Dealers

FRANK C. MASTERSON & COMPANY
Members New York Curb Exchange
30 Broad St. New York
Telephone HANover 9480

Holders of
North American Trust Shares
As of June 30, 1930, will receive over
$11,800,000

Equivalent to $1.34 per share and representing the largest semi-annual distribution ever made by a fixed investment trust.

In connection with this distribution, shareholders are extended valuable rights permitting reinvestment of that portion of the return constituting returned principal in additional NORTH AMERICAN TRUST SHARES at a discount of ½ point below the asked price.

Distributors Group, Incorporated
63 Wall Street — New York City

Fortnightly Financial Review

THE current issue of our Fortnightly Financial Review contains a summary of general business conditions, together with timely investment suggestions.

Included with the Review is an instructive article, "Facts to Be Considered in the Selection of Common Stocks."

Send for a Copy

WEST & CO.
63 Wall Street
NEW YORK
1511 Walnut St., Philadelphia
Members: New York Stock Exchange, Philadelphia Stock Exchange, New York Curb Exchange

MARKET BULLETIN
Copy on Request
McCLURE, JONES & CO.
Members New York Stock Exchange
115 Broadway, N. Y. Phone 7500 BARclay

NAPHEN & CO.
INCORPORATED
14 Wall Street, New York

BANKERS LOAN & INVESTMENT Co
A Savings and Loan Association
67 William Street, New York

Bank Stocks
Ralph B. Leonard & Co.
Members Assn. of Bank Stock Dealers
Members Unlisted Securities Dealers Assn.
49 Wall St. Hanover 8870

BANCAMERICA-BLAIR CORPORATION
The Bank of America Building
44 WALL STREET NEW YORK
Cleveland Buffalo San Francisco St. Louis Chicago Boston Philadelphia

Standard Gas & Electric 6s 1935
Twin City Rapid Transit 5½s 1952
Utilities Power & Light 7% Pfd.
H. M. BYLLESBY AND COMPANY
Incorporated
Private Wire — Chicago, Boston & Phila.
111 Broadway Phone [illegible]

INVESTMENTS
FREDERIC H. HATCH & CO.
Est. 1888 Incorporated Inc. 1928
Members Unlisted Securities Dealers Assn.
63 Wall Street, New York. Whitehall 2405
PRIVATE TELEPHONE TO BOSTON AND PHILADELPHIA

FINANCIERS and other business men and women and investors throughout the country depend upon The New York Times—both news and advertising columns—for prompt, trustworthy information and statistics.—Advt.

TRANSACTIONS IN BONDS ON STOCK EXCHANGE

WEEK ENDED JUNE 28, 1930.

	Last Week.	Year to Date.
Total sales	$53,449,500	$2,463,818,100
Same period a year ago	76,422,100	1,323,465,600

	Last Week. High.	Last Week. Low.	Year to Date. High.	Year to Date. Low.
Average price 40 bonds	86.81	86.39	89.97	86.32
Same period a year ago	86.58	86.51	90.35	86.50

UNITED STATES GOVERNMENT BONDS.

(Figures after decimals represent 32ds of 1 per cent.)

Range 1930. High.	Low.	Sales in 1,000s.		High.	Low.	Last.	Net Ch'ge.
101.4	98.26	279	Liberty 3½s, 1932-47	101.1	100.26	101.1	+.1
102.9	100.10	142	Lib 1st cv 4¼s,'32-47	102.9	102.1	102.6	—.3
101.30	100.4	1	Lib 1st cv 4¼s, reg	101.30	101.30	101.30	+.4
102.29	100.28	1,437	Lib 4th 4¼s, 1933-38	102.29	102.23	102.26	+.1
102.24	100.25	14	Lib 4th 4¼s, regis	102.24	102.20	102.22	..
113.14	109.24	251	Treasury 4¼s, '47-52	112.31	112.22	112.22	—.7
112.20	110.16	2	Treas 4¼s, regis	112.20	112.20	112.20	+.8
109.4	105.16	312	Treas 4s, 1944-54	108.30	105.10	108.19	—.1
106.17	103.00	299	Treas 3¾s, 1946-56	106.4	105.28	105.28	—.9
101.29	99.1	388	Treas 3⅜s, 1943-47	101.29	101.24	101.29	+.5
101.27	98.30	142	Treas 3⅜s, 1940-43	101.27	101.22	101.25	..

Total sales $3,267,000

FOREIGN SECURITIES

Range 1930. High.	Low.	Sales in 1,000s.		High.	Low.	Last.	Net Ch'ge.
88⅝	82¼	43	ABITIBI P & P 5s, 1953	84½	84¼	84⅜	..
100½	96	9	Adriatic Elec 7s, 1952	99⅝	99	99	— ⅝
95½	87	43	Akershus 5s, 1963	93	92¾	92¾	— ⅝
100	90¾	8	Alpine Mont Steel 7s,'55	97	94⅞	94⅞	— 2¼
87¾	71	16	Antioquia 7s, A, 1945	76½	76	76⅝	+ ¼
88	70½	13	Do 7s, B, 1945	80	75	75	— 1
87½	70⅝	4	Do 7s, C, 1945	76⅛	74⅛	74⅛	..
88	70	6	Do 7s, D, 1945	76	75	75	— 1
87½	69¾	4	Do 1st 7s, 1957	75	69½	69½	— 6
89	67	8	Do 2d 7s, 1957	74	71	72	— 3¼
88	67	1	Do 3d 7s, 1957	75	75	75	+ 1
98	92½	37	Antwerp 5s, 1958	97	96½	96⅝	+ ⅛

Range 1930. High.	Low.	Sales in 1,000s.		High.	Low.	Last.	Net C'ge.
92½	80½	2	Nuremberg 6s, 1952	82	80½	82	— 4½
93¾	86⅝	60	ORIENTAL DEV 5½s,'58	89½	89¼	89½	+ ⅛
100	95	36	Do 6s, 1952	96	95½	96	..
101¼	98¾	31	Oslo 5½s, 1946	101	100⅝	101	+ ½
102⅝	100¼	13	Do 6s, 1955	101⅛	100¼	100¼	— 1⅛
97	90	38	Oslo G & E 5s, 1963	92½	91½	91¾	..
95½	90	12	PANAMA 5s, 1963	93¾	92	92	— 1
104½	102	51	Paris-Lyons-Med 6s, '58	103⅝	103¼	103⅜	— ¼
106½	104	40	Do 7s, 1958	105	104	105	+ ½
104	99¼	29	Paris-Orl Ry 5½s, 1968	104	102¾	104	+ 1⅜
101¼	95	3	Paulista Ry 7s, 1942	101	100⅝	100⅝	— ¼
90	71½	19	Pernambuco 7s, 1947	75¾	74¾	75½	— 1
84	69	85	Peru 6s, 1960	72	71	72	— 1
84¼	68¾	30	Do 6s, 1961	71	70⅞	71	— 3
100	91	9	Do 7s, 1959	96¼	94	94	— 3
113⅝	100	33	Pirelli 7s, 1952	104	100	103¾	— ¼
81	74	37	Poland 6s, 1940	75½	75	75	— 1
88⅝	79	202	Do 7s, 1947	85¼	84	85	— ⅜
98	92	60	Do 8s, 1950	93⅞	92	93⅞	+ ⅜
94½	83½	9	Porto Alegre 7½s, 1966	85¼	85¼	85¼	— 4¼
100	91	1	Do 8s, 1961	93⅞	93⅞	93⅞	— 2⅛

Range 1930. High.	Low.	Sales in 1,000s.		High.	Low.	Last.	Net C'ge.
97⅞	93½	29	Can Nat Rys 4½s, '54	95½	94⅝	95½	+ ½
97	92¼	29	Do 4½s, '57	95¾	95⅛	95⅝	+ ½
97	92½	25	Do 4½s, '68	95½	95	95⅛	+ ⅛
103¼	101½	105	Do 5s, '69, October	103	102½	103	..
103⅝	99¼	59	Do 5s, '69, July	103	102½	102⅞	..
112	109⅝	29	Can North deb 7s, '40	111	110½	111	+ ⅛
118	113½	30	Do deb 6½s, '46	118	116½	116½	..
100⅝	98½	23	Do 4½s, '35	99¾	99½	99⅝	+ ¼
103	101½	79	Canadian Pac 5s, '54	102⅝	101½	102¼	— ⅛
88½	83½	80	Do deb 4s	88½	87¼	87¾	— ⅝
100⅝	96⅝	41	Do 4½s, '46	99½	98	99½	+ ½
104	100⅝	39	Do 5s, '44, ctfs	102⅞	102⅝	102⅝	— ¼
110½	107	14	C. C. & Ohio 6s, A, '52	109	108	108	— ½
85½	82	3	Cent Br Un Pac 4s, '48	85	85	85	+ ⅛
105⅝	102	23	Cent Dist Tel 5s, '43	104⅜	104¼	104¼	— ⅝
105	102¼	1	Cent Ga Ry 1st 5s, '45	104¼	104¼	104¼	+ ½
104	100⅝	1	Do con 5s, '45	101⅝	101⅝	101⅝	+ ⅛
105⅝	104	10	Do ref 5½s, '59	105¼	105½	105½	..
102	98⅝	33	Do 5s, C, '59	101	100½	100½	— ¼
85⅝	81½	17	Cent N Eng 4s, '61	84⅞	84	84⅞	+ 1¼
113	107⅝	3	Cent N J gen 5s, '87	111	110⅞	110⅞	..
111	107	12	Do gen 5s, '87, reg	109½	109¼	109⅛	+ 1½
95¼	91¼	37	Cent Pac 1st ref 4s, '49	94½	93½	94	— ½

Range 1930. High.	Low.	Sales in 1,000s.		High.	Low.	Last.	Net C'ge.
96	92½	5	Illinois Cent 1st 4s,'51	95⅝	95⅝	95⅝	+ ⅜
101⅛	97	51	Do 4¾s, 1966	100⅝	100	100⅛	— ½
95	90	2	Do ref 4s, 1955	93⅜	93¼	93⅜	— ½
92	87⅝	15	Do coll trust 4s, 1953	90½	89½	89⅝	— ⅜
107	104½	2	Do ref 5s, 1955	106½	106½	106½	..
111	107½	19	Do 6½s, 1936	110	109⅝	110	+ ½
76⅝	76⅝	1	Ill Cent Om 3s,'51, reg	76⅝	76⅝	76⅝	+ 4⅝
104½	102	1	Illinois Central St L & N O 5s, 1951, reg	104½	104½	104½	+ 2½
107¼	102¼	42	I C & C, St L & N O ref 5s, A, 1963	105½	104⅝	104⅝	— ⅝
98¼	95	45	Do 4½s, 1963	97⅝	97⅝	97⅝	— ⅛
102	97	16	Illinois Stl deb 4½s,'40	100	100	100	— ½
85½	68	5	Ind Limestone 6s, 1941	80⅝	80	80⅝	— ⅜
95½	91	81	Inland Steel 4½s, 1978	95	94¼	94⅞	..
101½	100¼	12	Insp Copper 6½s, 1931	101⅛	101⅛	101⅛	..
75	61	98	Interborough Rap Tr 1st and ref 5s, 1966	63½	61	62	— 1½
74½	61	62	Do 5s, 1966, stamped	63½	61	62	— 1
68	45	63	Do 6s, 1932	50	45	47	— 3
94¾	84	11	Do cv 7s, 1932	86⅝	85	85	— 2
97¼	93½	5	Int Ag Corp col tr 5s,'32	96½	96½	96½	+ ¾
79	72¼	8	Do col 5s, stmpd, 1942	77½	77	77	..
103⅝	91	126	Int Cement 5s, 1948	100	99	99¼	— ⅛
98	91	9	Int Gt Nor 5s, B, 1956	93	92	92	— 1
100	91	11	Do 5s, C, 1956	93	91½	91½	— 1⅛
106	101	29	Do 1st 6s, Ser A, 1952	101⅜	101	101	— 1
92½	73½	33	Do adj 6s, A, 1952	75	73½	73½	— 6½
100½	97	104	Int Match 5s, 1947	100	99⅜	99½	— ⅜
104	98¼	167	Int Hydro Elec 6s,'44	100⅜	98⅛	98½	— 2
101⅜	96⅝	27	Intl M Mar col tr s f 6s, 1941	100⅝	100¼	100¼	..
92½	81¼	18	Intl Paper ref 5s,A,'47	85	81½	82½	— 3½

NEW YORK CITY ISSUES.

106	106	4	4½s, 1965	106	106	106	..

Total sales $4,000

STATE BONDS.

101	101	3	N Y State 4s, 1961	101	101	101	..

Total sales $3,000

CORPORATION ISSUES.

Continued on Following Page.

Mac Marr Stores, Inc.

Operating 1407 grocery stores and 463 meat markets in Northwestern and Pacific Coast states.

7% Preferred Stock

Each share of the Preferred Stock is accompanied by a warrant entitling the holder to purchase one share of MacMarr Common Stock at $30 on or before December 31, 1933

Price to yield about 7.22%

Send for Circular T3

E. A. PIERCE & CO.

Members New York Stock Exchange

40 Wall Street — 51 East 42nd Street

Private wires to 40 branch offices and to 31 other cities in the United States and Canada.

RIGHTS

American Tel. & Tel. Co.

Chesapeake & Ohio — Insurance Co. of No. Amer.
Corn Exchange — International Nickel
Dupont — International Salt
Hackensack Water Co. — Lone Star Gas
Missouri-Kansas Pipe Line Co.

Scrip

J. S. BACHE & CO.

42 Broadway, N. Y. — Phone Digby 3600

Warren Brothers Financial Corporation

Announce the opening of their NEW YORK Office at 120 Broadway

Under the management of

William R. Compton

Recently elected Vice-President of this Corporation.

Branches New York Stock Exchange Firms

New York City

Auerbach, Pollak & Richardson — 321 Broadway; 475 5th Av.
Bamberger Bros. — 511 5th Av.; 250 Park Av.
Bear, Stearns & Co. — 1,440 Broadway; 1,501 Broadway
S. B. Chapin & Co. — 383 Madison Av.
Clark, Childs & Co. — 341 Madison Av.; Murray Hill Hotel
Clark Williams & Co. — ★60 East 42d St.; 7th Av. at 32d St.
Curtis & Sanger — 45 East 17th St.
Engel & Co. — 461 7th Av.
Walter J. Fahy & Co. — 522 5th Av.
Farnum, Winter & Co. — 6 East 53d St.
Gilchrist, Bliss & Co. — 5th Av. at 54th St.
Goodbody & Co. — 230 Park Av.
Hardy & Co. — 500 7th Av.
Harriman & Co. — Biltmore Hotel; 100 East 42d St.; ★341 Madison Av.
H. Hentz & Co. — 6 East 53d St.; 132 West 31st St.
Herrick, Berg & Co. — 230 Park Av.
R. V. Hiscoe & Co. — Harriman Nat'l Bk. Bldg. (527 5th Av.)
Hornblower & Weeks — 731 5th Av.
W. E. Hutton & Co. — ★57 West 57th St.
Hyman & Co. — 512 5th Av.; 299 Broadway; ★163 West 72d St.
Jackson Bros., Boesel & Co. — N. Y. Cent. Bldg. (230 Park Av.)
Frazier Jelke & Co. — ★2 East 57th St.
Josephthal & Co. — 654 Madison Av.
McDonnell & Co. — 29 East 53d St.; Produce Exchange
M. J. Meehan & Co. — Hotel Biltmore; Sherry-Netherland; 230 Park Av.; 20 E. Fordham Rd (Fordham Rd and Morris Av.)
Morrison & Townsend — 509 Madison Av.
John Muir & Co. — 11 West 42d St.; 41 East 42d St.
Muir & Loomis — 341 Madison Av.; ★11 East 57th St.
G.M.-P.Murphy & Co. — 247 Park Av.
Palmer & Co. — 1,441 Broadway; 1 Park Place; 730 5th Av. (57th); 349 East 149th St.; N. Y. Central Bldg.
Parrish & Co. — N. Y. Central Bldg.
Post & Flagg — 385 Madison Av.
Potter & Co. — 8 East 53d St.
Pouch & Co. — 342 Madison Av.
Richards & Co. — 18 East 53d St.
J.R. Schmeltzer & Co. — 1 East 46th St.
Sulzbacher, Granger & Co. — 2 East 57th St.
Sutro & Co. — 16 East 44th St.; 225 Broadway
Taylor, Bates & Co. — 41 East 42d St.
J. F. Trounstine & Co. — 655 5th Av. (52d)
Samuel Ungerleider & Co. — 1,372 Broadway; 551 5th Av.; 400 Madison Av.
Watson & White — Barclay Hotel; N. Y. Life Bldg. (26)
Edwin Wolf & Co. — 604 5th Av.; 1,457 Broadway
Whitehouse & Co. — 522 5th Av. (44th)

BROOKLYN.

Baar, Cohen & Co. — 44 Court St.
Clark Williams & Co. — 16 Court St.
M. J. Meehan & Co. — 16 Court St.
Tailer & Robinson — ★6 7th Av. (at Flatbush)
Whitehouse & Co. — 186 Remsen St.; 885 Flatbush Av.

Suburbs and Other Cities

ATLANTIC CITY, N. J.
M. J. Meehan & Co. — Hotel Traymore
Samuel Ungerleider & Co. — 1,727 Boardwalk
BLOOMFIELD, N. J.
Billings, Olcott & Co. — 600 Bloomfield Av.
DETROIT, MICH.
M. J. Meehan & Co. — Gen. Motors Bldg.; First Nat. Bk. Bldg.
EAST ORANGE, N. J.
Dane & Co. — 17 Halsted St.
JERSEY CITY, N. J.
Herrick, Berg & Co. — 1 Exchange Place
LAKE PLACID, N. Y.
Lober Bros. & Plaut — 122 Main St.
M. J. Meehan & Co. — 57 Main St.
MONTREAL.
Billings, Olcott & Co. — 215 St. James St. W.
NEWARK, N. J.
Engel & Co. — 45 Commerce St.
Hirsch, Lilienthal & Co. — 777 Broad St.
NEW ROCHELLE, N. Y.
Auerbach, Pollak & Richardson — 32 North Av.
Hyman & Co. — 578 Main St.
PHILADELPHIA.
Samuel Ungerleider & Co. — 1,424 Walnut St.
PITTSBURGH, PA.
Wellington & Co. — Union Trust Bldg.
SPRING LAKE BEACH, N. J.
M. J. Meehan & Co. — The Monmouth
WASHINGTON, D. C.
M. J. Meehan & Co. — Hotel Washington
WHITE PLAINS, N. Y.
M. J. Meehan & Co. — 14 Mamaroneck Av.

Foreign Cities and Ocean Steamships

BERLIN, GERMANY.
H. Hentz & Co. — 60 Unter den Linden
PARIS, FRANCE.
H. Hentz & Co. — 38 Rue Cambon
Hirsch, Lilienthal & Co. — 44 Avenue des Champs Elysees
M. J. Meehan & Co. — Leviathan; Berengaria; Bremen

★BOARD ROOM FOR WOMEN CUSTOMERS

FINANCIAL AND OTHER NEWS in The New York Times is of such enduring value that the demand for its permanent preservation justifies the printing of a limited number of copies on pure rag paper, which will last for centuries in bound files. Daily copies may be purchased singly at 75 cents; Sunday, $1.25, or bound volumes at $170 a year.—Advt.

U. G. I. EARNINGS UP 23.1% IN 12 MONTHS

$35,844,789 for Preferred and Common Reported for Year Ended May 31.

SUBSIDIARIES' SALES RISE

Zimmermann, in Letter to Stockholders, Tells of 7.6 Per Cent Gain in Revenues.

Special to The New York Times.

PHILADELPHIA, June 29.—With combined earnings of $35,844,789 applicable to preferred and common stocks, the report of the United Gas Improvement Company and its subsidiaries for the year ended on May 31 last showed an increase of 23.1 per cent over the previous twelve months in this respect, John E. Zimmerman, president, announced in a letter to be mailed to stockholders tomorrow.

"Despite the current recession in industrial activity," says the letter, "your subsidiary utility companies continue to show increases in sales and revenues. Results for five months ended May 31, 1930 (excluding the Philadelphia Gas Works Company) show increases in sales of electricity of 9.3 per cent and in sales of gas of 11.4 per cent over the corresponding period of 1929. Total operating revenues, including other services, increased 5.8 per cent.

"For the twelve months ended May 31, 1930, total operating revenues amounted to $104,768,523, an increase of 7.6 per cent over the previous period. Of this, electricity contributed an increase of 7.9 per cent and gas an increase of 9.6 per cent. Earnings available for the common stocks of such subsidiaries amounted to $27,019,464, an increase of 29.3 per cent. Combined earnings of the U. G. I. and subsidiaries applicable to its preferred and common stocks amounted to $35,844,789, an increase of 23.1 per cent over the previous period."

Mr. Zimmerman announced there were about 66,000 common stockholder accounts owning the 22,500,000 shares outstanding, and 21,400 owners of more than 506,000 shares of United Gas Improvement $5 dividend preferred stock outstanding.

CHANGES IN WALL STREET.

Two Retire as General Partners in Pask & Walbridge.

Francis Hann and William B. Smith have retired as general partners of Pask & Walbridge, but Mr. Smith will remain associated with the firm.

William Campbell Gay, a member of the New York Stock Exchange, and Francis X. Lauro have been admitted as general partners in Whitehouse & Co.

Boldtmann & Co. announce that Stuart H. Frank has retired from their firm.

Youngstown Steel Operations Off.

Special to The New York Times.

YOUNGSTOWN, Ohio, June 29.—Because of the Independence Day observance, iron and steel company operations for the ensuing week will be at the lowest levels of the year. Many of the mills producing flat-rolled steels will suspend for the period. The Youngstown Sheet and Tube Company will reduce operations 5 per cent to a 60 per cent average, but Republic Steel will maintain a 65 per cent rate. Of fifty-one independent open hearth furnaces, twenty-five will melt, compared with twenty-eight last week.

Flax-li-num Insulating Sold.

F. H. Peavey & Co. of Minneapolis have acquired a controlling interest in the Flax-li-num Insulating Company of St. Paul, it was announced yesterday. The purchased company is a manufacturer of thermal insulation material. H. B. Harden, formerly with the Johns-Manville Corporation, has been appointed general manager and sales director by the new controlling interests.

FINANCIAL NOTES.

Young & Ottley, Inc., have prepared a review of the causes of the present business depression.

The Commercial National Bank and Trust Company has been appointed depositary for 6½ per cent prior preference convertible stock, 7 per cent preferred stock and common stock of the Van Camp Packing Company, Inc.

The Bank of Montreal Agency is distributing road maps of the Provinces of Canada.

Josephthal & Co. have prepared an analysis of the Penick & Ford Co.

Woodworth, Lounsbery & Co. have prepared an analysis of United Aircraft Transportation Corporation.

Love, Bryan & Co. discuss the American Telephone and Telegraph Company and the Standard Oil Company of New Jersey in their weekly financial analysis.

F. L. Bittles & Co. have prepared an analysis of the Electric Power and Light Corporation.

Braham & Co. have moved to 52 Wall Street.

The Chatham Phenix Corporation has issued a list of investment suggestions.

Chisholm & Chapman have issued an analysis of the Standard Oil Company of New Jersey.

Paine, Webber & Co. have issued their semi-monthly review of financial developments.

The National City Bank reports that $541,000 of the Kingdom of Norway's twenty-year 6 per cent external loan sinking fund gold bonds, due on Aug. 1, 1944, have been chosen for redemption at par on Aug. 1.

BOND MARKET AVERAGES.

WEEK ENDED JUNE 28.

(Forty Domestic Issues.)

June 23.....86.81 —.11 June 26.....86.46 +.05
June 24.....86.74 —.07 June 27.....86.44 —.02
June 25.....86.41 —.33 June 28.....86.39 —.05
Week's range—High 86.81, low 86.39.

YEARLY RANGE OF 40 BONDS.

	High.	Date.	Low.	Date.	Last.
1930	89.97	Mar. 20	86.32	Jan. 3	86.39
1929	90.35	Jan. 5	83.33	Nov. 14	86.31
1928	93.60	May 2	89.24	Aug. 14	89.61
1927	92.98	Dec. 1	89.47	Jan. 3	92.90
1926	89.75	Dec. 30	85.52	Jan. 4	89.49
1925	85.14	Dec. 31	81.99	Jan. 5	85.44
1924	82.46	Dec. 4	76.95	Jan. 3	81.90
1923	79.43	Jan. 3	75.58	Oct. [illegible]	76.71
1922	82.34	Aug. 22	75.01	Jan. 3	79.13
1921	76.31	Nov. 29	67.56	June 20	75.37

FOREIGN BOND AVERAGES.

(Ten Foreign Issues.)

June 23....106.96 —.06 June 26....106.86 —.11
June 24....107.00 +.04 June 27....106.95 +.09
June 25....106.97 —.03 June 28....106.99 +.04
Week's range—High 107, low 106.86.

YEARLY RANGE OF FOREIGN BONDS

	High	Date	Low	Date	Last
1930	108.16	Mar. 26	105.55	Jan. 3	106.99
1929	105.06	Feb. 4	103.57	Oct. 30	105.87
1928	107.42	Apr. 5	105.10	Dec. 31	105.49
1927	[illegible]	Oct. 3	104.92	Jan. 3	[illegible]
1926	[illegible]	Dec. 13	102.86	Mar. 31	[illegible]
1925	[illegible]	Nov. 16	101.04	Jan. 3	[illegible]
1924	102.05	Nov. 26	97.71	Jan. 3	101.[illegible]

$642,000 in Municipal Bonds On Today's Investment List

New securities totaling $642,000 will be placed on the market today by New York banking houses and syndicates. The amount will consist entirely of bonds.

The issues are classified as follows:

Municipal $642,000

MUNICIPAL LOANS.

Offerings of New Bond Issues for Public Subscription Announced.

Beacon, N. Y.

A new issue of $442,000 City of Beacon (N. Y.) 4¼-per cent bonds, maturing serially on June 1, 1935 to 1955, will be marketed today by H. M. Byllesby & Co., Inc., and E. J. Coulon & Co. The bonds, which are issued for water and street-improvement purposes, will be priced to yield 4.15 per cent.

East Providence, R. I.

Offering of a new issue of $200,000 Town of East Providence (R. I.) 4¼-per cent bonds, due on July 1, 1931 to 1950, will be made today by H. M. Byllesby & Co., Inc., at prices to net 3.75 to 4.25 per cent. The bonds are issued for highway funding purposes. The town's assessed valuation is reported as $43,797,335 and the total bonded debt as $3,729,884.

NEW STOCK ISSUE.

Pittsburgh, Fort Wayne & Chicago.

A block of 2,500 shares of Pittsburgh, Fort Wayne & Chicago Railway Company 7 per cent preferred stock will be placed on the market today by Joseph Walker & Sons, priced at the market, to yield about 4.40 per cent. The dividends on the issue are guaranteed by the Pennsylvania Railroad. The company has no bonded debt and owns the unmortgaged double-tracked main line of the Pennsylvania between Pittsburgh and Chicago and a substantial interest in the terminal properties in both cities.

NOTE FLOTATION.

East Coast Utilities.

Short-term financing for the East Coast Utilities Company, a subsidiary of the Empire Public Service Corporation, amounting to $900,000 will be done this week by a syndicate headed by J. A. W. Iglehart & Co. of Baltimore and the Baltimore Company and including the Citizens and Southern Company of Savannah, the First National Company of Atlanta and the South Carolina National Bank of Charleston. The syndicate will market an issue of 6 per cent convertible secured notes, due on July 1, 1932, which will be secured by the deposit with the trustee of $37,000 of Series A and $1,229,500 of Series B first-mortgage collateral bonds.

Each $1,000 note will be convertible, at the option of the holder, until July 1, 1931, into fifty shares of Class A common stock of the parent company, the Empire Public Service Corporation, and thereafter to maturity into forty shares. The borrowing corporation operates, through subsidiaries, electric light and power and telephone properties in Virginia, North Carolina and Delaware.

PRODUCE EXCHANGE STOCKS

WEEK ENDED JUNE 28, 1930.

Stocks.	Last Week.	Year to Date.
Total sales	114,305	8,080,605
Same period, 1929	191,540	5,138,219

Bonds.	Last Week.	Year to Date.
Total sales	$37,000	$2,522,000
Same period, 1929	.....	35,000

Sales.		High.	Low.	Last.	Chg.
1,000	Aero Klemm	⅝	½	⅝	+ ⅛
400	Allegheny Corp war, w d	5⅝	5¼	5¼	— ⅝
500	Am Austin Car	6	5½	5¾	..
700	Am Corp, w w	6½	6¼	6¼	— ¼
400	Do war	1½	1¼	1¼	..
3,400	Am Eagle Air	⅝	½	⅝	..
2,000	Andes Petrol	.31	.30	.30	—.30
800	Appal Gas war	3½	3	3	+ ⅛
3,400	Assoc Gas & El '30 rts	8	6¾	7½	— 1
3,900	Do opt stk rts	2⅞	2⅛	2¼	— ¼
200	Atlantic G & E	18¼	18	18¼	— 2⅝
100	Atlas Util $3 pf	37	37	37	+ 2
1,200	Automotive Std	⅝	⅝	⅝	— ⅛
3,300	Bagdad Copper	1.20	1.10	1.20	..
100	Bangor Hydro El	51½	51½	51½	+ 1⅜
500	B G Sandwich S	4	3½	3½	— ½
500	Big Missouri M	½	½	½	..
1,000	Cent Am Mines	.45	.45	.45	—1.55
200	Cent Ill Sec A C	25	22	22	..
100	Claremont Inv	6	6	6	..
1,000	Claude Neon Lts	9	8¼	9	+ ½
100	Columbia Bak'g	2	2	2	— 1
100	Como Mines	1.75	1.75	1.75	+.30
2,800	Cons Chromium	10¾	10½	10¾	..
600	Do A	30⅝	30⅝	30⅝	— ¼
100	Detachable Bit	8⅝	8⅝	8⅝	..
6,100	Det & Can Tun	6⅞	5⅞	6⅞	— ⅛
100	Diversified Trustee, C	7¾	7¾	7¾	..
100	Dixton, Inc	10¼	10¼	10¼	— ¼
1,000	Gen Motive	13¼	10	13¼	— ¼
400	Golden Cycle	14½	13	14½	+ ½
400	Hamilton Gas	5⅝	5¼	5⅝	..
100	Home Oil	4	4	4	— 8½
100	Hydro El Sec pf	10	10	10	..
100	Int Bankstks, A	16	16	16	— 1
200	Int Hydro El pf	51⅝	51½	51⅝	+ ⅛
100	Do war A	4	4	4	— 1½
8,600	Int Rustless Ir	1⅝	1⅜	1½	— ⅛
100	Int Sec, B	26	26	26	..
100	Int'state N Gas	10¼	10¼	10¼	+ ¼
100	Inv Trust Asoc	23	23	23	— 2
300	Ironrite Ironer	3¾	3½	3½	— 2½
800	Jenkins Telev	4⅞	4¼	4⅞	+ ⅜
200	Kane Stores	3½	3	3	..
100	Kaybee Stores	12¼	12¼	12¼	— ¾
100	Kelvinator of Can, Ltd	4	4	4	— 5
1,100	Kinner Air & M	¾	⅝	¾	..
400	Lautaro Nitrate	4⅜	4⅛	4⅛	— ⅛
100	Macfadden Publication pf	41	41	41	— 2
4,900	Majestic House Util	43	37½	39½	— 3½
800	Marvin Radio T	1¼	1	1	— ⅞
1,300	Maxwell Corp	9⅜	8¾	9⅜	+ ¼
300	Mexican Oil & C	4⅝	4⅛	4⅛	— ½
1,400	Nat Harris W. A	14	12	14	+ 2
200	N Y Rio & B A L war	3¼	3⅛	3¼	+ 1⅛
200	Nordon Cp, Ltd	1.00	1.00	1.00	—1.10
400	No & So Am. B	2	1⅞	1⅞	— ⅝
200	No Am Tr Shrs	9	8⅞	9	— ⅛
200	North Butte M	1⅛	1⅛	1⅛	..
3,800	Ohio Oil, n. w i	31	29⅞	30½	— ⅛
400	Pernie Simons rts	1-16	1-16	1-16	..
1,700	Petrol Conv	10	9	9½	— 1⅛
2,600	Phant Oil, w i	20⅝	20¼	20⅝	..
200	Phila Co pf, w i	99½	99½	99½	..
500	Phoenix Oil	.60	.60	.60	—.04
16,600	Photo Color, new, w i	7⅝	7½	7⅝	..
100	Roovers Bros pf	3⅝	3⅝	3⅝	..
3,600	Saranac Riv Pr	32	26¼	31⅞	+ 3½
100	Scruggs Vander Bar D G	10½	10½	10½	..
1,900	Seab'd Util war	⅝	⅝	⅝	+ ⅛
800	Shamrock Oil	15	13¼	13¼	— 2
100	Sherritt Gord M	1½	1½	1½	— ¼
1,100	Splitdorf Beth	3½	2⅞	2⅞	— 1⅛
500	Swedish Ball B	55	54⅝	54⅝	— 3½
900	Sylvestre Util, A	3	2⅝	2⅝	— ½
3,100	Trent Process	1⅝	1	1½	+ ½
2,000	Union Cigar	⅛	1-16	1-16	— ⅛
200	Union Oil of Cal deb rts, w d	12¼	4	12¼	+ 8⅛
1,400	Util Hydro & Rail Shs, w w	9¼	8⅝	9¼	— ⅝
800	Do war	1	⅞	1	..
300	Venezuelan Hldg	4⅞	2⅞	4⅞	+ 2
700	Wing Aero	12½	10	12	..
3,200	Zenda Gold	.30	.26	.26	—.10
	BANKS.				
50	Bk of U S units	40¼	40	40	— 3⅝
20	Chase	117	117	117	—29
5,400	Irving	47½	43¾	46⅝	— 1
55	Manufacturers	93½	90	90	—10½
	INSURANCE.				
900	Halifax Fire	21⅝	21¼	21⅝	..
100	Home Fire Sec	19⅞	19⅞	19⅞	..
100	Home	41	41	41	+ ½
400	Nat Liberty	12⅝	12	12⅝	— ⅝
300	Seaboard Fire	16½	15	15	— 1½
	BONDS.				
$1,000	Appal Power 5s, '41	101	101	101	— ¼
1,000	Assoc Gas & El 6s, '69	66	66	66	— 4
7,000	European El deb ex w 6s, '65	77	77	77	+ 2
10,000	Gen Pub Util 6½s, '56	92	92	92	— 4
10,000	McKesson & R deb 5½s	95⅝	95¾	95¾	..
1,000	New Eng Pow deb 5½s, '54	94	94	94	..
6,000	New Orleans Gt Nor 5s, '55	72	72	72	— 2
1,000	Stand Gas & El 6s, '66	100⅞	100⅞	100⅞	— ⅛

BONDS ON STOCK EXCHANGE

Continued From Preceding Page.

Range 1930 High.	Range 1930 Low.	Sales in 1,000s.		High.	Low.	Last.	Net C'ge.
104	99	24	North Am Edison 5s, '57	102¾	101½	102	— 1
103¾	100	7	Do 5½s, 1963	103¼	102½	102½	— ½
98¾	95⅜	108	Do 5s, 1969	98½	97½	97¾	— ¼
104½	101½	5	Northern Central 5s, '74	104½	103¾	104½	+ 2¼
104	98	43	Nor Ohio T & L 6s, '47	104	103	103½	+ ¼
92½	88½	84	No Pacific 4s, 1997	92¼	91¼	91¼	— 1
70¼	63¾	82	Do gen 3s, 2047	66¾	65½	65½	— 1
115¼	111½	66	Do 6s, 2047	113⅞	112¾	113	— ½
106¼	103½	16	Do 5s, C, 2047	106	105¼	106	+ ⅛
105¾	103½	16	Do 5s, D, 2047	105⅜	105⅛	105¼	— ¼
102½	99¾	28	N Sts Pow 1st 5s, A, '41	102¼	101⅞	101⅞	— ⅛
107½	102⅝	33	Do 1st 6s, B, 1941	105½	104⅞	105	..
88	77	5	OGDEN & LC RY 4s, '48	77½	77½	77½	+ ⅛
112½	110	18	Ohio Pub Ser 7½s, '46	112	111½	111½	..
113	110	2	Do 7s, 1947	112¼	112¼	112¼	..
107¾	105	4	Ohio Riv Edison 6s, '48	106¼	106⅛	106¼	+ ⅛
102	100	9	Ohio Riv RR 1st 5s, '36	101	101	101	— 1
80⅝	62½	12	Old Ben Coal 1st 6s, '44	64¾	62½	62½	— 2
104¼	99¼	12	Ont Pow Niag F 5s, '43	102¾	102¾	102¾	+ ¼
102½	98	1	Ont Transm 1st 5s, 45	101⅝	101⅝	101⅝	— ⅜
105⅞	104	1	Ore Sh L 1st cons 5s, '46	104½	104½	104½	..
106	103⅞	5	Do gtd 5s, 1946	106	105½	106	+ ½
93¼	88⅛	71	Ore-W RR & Nav 4s, '61	91¾	91	91	..
104	100¼	11	Otis Steel 6s, 1941	103⅝	102½	103	..
62½	55	2	PAC COAST 1st 5s, '46	55	55	55	— 5
102¾	100⅝	22	Pac Gas & El 5s, 1942	102½	101¾	102½	+ ¼
100½	99¾	15	Pac Power & Lt 5s, '30	100¼	100	100¼	+ ¼
95½	92¼	11	Pac RR of Mo 1st ext 4s, '38	95½	95½	95½	— ⅛
103¾	101⅜	19	Pac T & T 1st 5s, 1937	103¼	102½	103¼	+ ⅝
105½	102¼	1	Do ref 5s, 1952	105¼	105¼	105¼	..
107¾	102¼	30	Pan Am P & T 6s, '34	103½	102½	102½	— 1
105	99½	1	Do equip 7s, 1930	99½	99½	99½	..
98½	88	5	Pan-Am Pet Cal 6s, '40	90	88	88	— 2
103½	99	10	Param Bway 5½s, '51	103	102½	103	+ ⅝
103¼	98	100	Para Fam Lasky 6s, '47	101½	100¾	100¾	..
85⅛	75½	15	Park-Lexington 6½s, '53	80½	80	80	— ⅛
92	70	7	Parmelee 6s, 1944	75	70	75	..
80	36	54	Pathe Exchange 7s, 1937	69¼	61	63⅛	— 4¼
85	73½	20	Penn Dixie Cem 6s, 1941	82½	80½	80½	— 2
99	94½	40	Penn, Ohio & Det 4½s, '77	99	98¼	98½	+ ¼
96	92¼	2	Penn RR cons 4s, sta, '48	94⅞	94⅞	94⅞	+ ⅛
97	92¼	35	Do cons 4s, 1948	95½	94⅞	95½	+ ⅞
101½	99	46	Do 4¾s, 1963	100¾	100	100¼	— ⅝
102¾	100	26	Do cons 4½s, 1960	102¼	101	101½	— ½
101	97½	130	Do gen 4½s, 1965	100⅝	100	100½	+ ½
105	102¼	38	Do 5s, 1964	104½	103¾	104¼	— ¼
110	106	33	Do gen 5s, 1968	109¾	109	109⅛	+ ⅛
96⅝	94½	347	Do 4½s, 1970	96	95½	95⅝	+ ⅛
110	108	62	Do 6½s, 1936	109⅞	109	109¼	— ¼
100¼	98¾	12	Do gtd 4s, 1931	100⅛	100	100	— ⅛
91⅛	89	1	Do 4s, E, 1952	91	91	91	+ ¼
97	93⅞	3	Do cons 4s, 1943	97	96¾	97	..
112¾	111¼	4	Peo G L & C Chi 6s, '43	112⅜	112⅜	112⅜	..
103½	101	4	Do ref 5s, 1947	103½	102¾	103½	+ ½
88¾	84	6	Peoria & East 1st 4s, '40	87¼	87¼	87¼	+ ⅛
35⅞	26	11	Do inc 4s, 1990	28	26	26	— 2
99⅞	95¾	47	Pere Marq 4½s, 1980	98⅜	97⅞	98	— ¼
105¼	102¾	36	Do 1st 5s, 1956	104¾	103⅝	104¾	+ ⅝
93	90	1	Do 1st 4s, 1956	91	91	91	..
101	96¼	175	Phila Co 5s, 1967	100⅛	99⅝	100½	— ¼
100½	97	15	Phila Elec Pwr 4½s, '67	100⅛	99¾	100	..
88	83¼	10	Phila & Read Coal & Iron 5s, 1973	84¾	83¼	84⅜	— ⅝
110	91	699	Do 6s, 1949	98½	95⅛	97¼	— ⅜
97	90	143	Philips Pet 5¼s, 1939	95	92½	92½	— 2½
32	26	2	Philippine Ry 4s, 1937	28	26	26	..
107	104	4	Pierce Oil 8s, 1931	107	106	107	+ 1
105¾	102½	11	Pillsbury F Mills 6s, '43	105	103¾	105	+ 1½
93¼	92	40	Pitts & W Va 4½s, C, '60	92½	92	92	— 1
100	99½	1	P, C, C & St L 4½s, B, '42	99¾	99¾	99¾	— ¼
97½	94¼	10	Do 4s, D, 1945	97½	97½	97½	+ ½
96¾	96¾	1	Do 4s G, 1957	96¾	96¾	96¾	+ 2¾
109¼	106⅛	19	Do 5s, B, 1975	109⅛	109⅛	109⅛	..
110½	106¼	21	Do gen 5s, A, 1970	109½	109⅛	109¼	+ ⅛
105½	102½	1	Port Arthur Canal & Dk 6s, A, 1953	104	104	104	— 1
101⅛	96¼	4	Port El Pow 6s, 1947	99½	99½	99½	— ½
103	99	12	Portland G El 1st 5s, '35	101	101	101	+ ¼
100⅛	97	34	Portland Ry 5s, 1930	100⅛	100	100	..
101¾	96	2	Portland Ry, Lt & Pwr 5s, 1942	100⅛	100⅛	100⅛	..
101	96⅛	5	Do 6s, B, 1947	99½	99½	99½	..
107	104½	2	Do 7½s, A, 1946	105	105	105	..
98	87	12	P Rican Am Tob 6s, '42	88	87½	87½	..
96½	91	86	Postal Tel & Cable 5s, '53	92⅛	91	92⅛	— ⅝
93	77½	25	Pressed Steel Car 5s, '33	86⅛	86⅛	86⅛	..
79	75	2	Prov Sec deb 4s, 1957	79	78¾	78¾	— ⅝
86⅝	86	3	Providence Tm 1st 4s, '56	86¾	86⅝	86⅝	..
100	95¼	5	Pub Svc El & G 4½s, '67	98¾	98¾	98¾	— ¼
99¼	95½	57	Do 4½s, 1970	99⅛	98⅝	98¾	— ¼
35	30	1	Punta Alegre Sug 7s, 1937, Comm ctfs	30	30	30	— 4
105	102⅛	29	Pub Svc El Gas 5s, '65	104¾	104¼	104¼	..
56	31	6	Punta Alegre Sug 7s, '37	33	31	33	— 1
97½	93	10	Purity Bakeries 5s, '48	94⅛	93	93	— ⅛
55	30	11	Punta Alegre Sug 7s, 1937, Chase ctfs	31⅛	30	30	— 1⅛
100½	98	30	Pure Oil 5½s, 1937	100	99¼	99¼	— ¼
98¾	97¼	143	Do 5½s, 1940	98⅛	97¼	97¼	— ⅛
101	97⅛	43	READING CO 4½s, A, '97	100½	99⅞	100½	..
93¾	90	13	Read Jersey Cen 4s, '51	92⅛	92	92½	— ⅛
97⅞	93¼	4	Reming'n Arms 6s, A, '37	96	96	96	..
101	92	129	Reming Rand 5½s, A, '47	97⅛	96	96	— 1⅛
105¼	102	15	Revere C & B 6s, 1948	103½	103½	103½	+ ⅞
104⅞	100⅛	23	Rep I & S 5½s, A, 1953	103⅝	103½	103½	— ¼
95¼	87	67	Richfield Oil Cal 6s, '44	88	87	87	— 1
95	91	8	Rio Gr Western 4s, '39	92[illegible]	92¼	92½	+ ⅜
88⅝	81½	12	Do 4s, A, 1949	85½	85½	85½	— ¾
108	103⅞	3	Roch Gas & El 5½s, '48	105¾	104½	104½	+ ⅝
108¾	106¾	12	Do 7s, 1946	107¼	107¼	107¼	— ⅛
89⅞	87½	241	Royal Dutch 4s, 1945	89	87½	88	— 1
99½	95¾	30	R I, Ark & L 1st 4½s, '34	99⅝	99	99⅝	+ ¼
96½	94	6	ST JO RY, L, H & P 5s, 1937	97⅛	97	97	— ⅛
101	100	146	St L, I M & S gen 5s, '31	101	100⅝	100⅝	+ ⅛
98⅝	95¾	78	St L, I M & S Riv & G 4s, 1933	98½	98¼	98¼	— ¼
64	58⅛	9	St L, Rky Mt & P 5s, '55	59½	59	59	— ½
92⅞	87½	107	St L-San Fr 4s, A, 1950	89⅞	89	89	— ¼
104	100	52	Do 5s, B, 1950	102½	101¾	102	— ⅝
95¾	88⅝	179	Do 4½s, 1978	92¾	90¼	91½	— 1¼
102	100	10	Do gen 5s, 1931	100⅞	100⅝	100⅞	+ ½
89½	85	2	St L So Wn 1st 4s, '89	88	88	88	— ½
100	97⅝	30	Do con 4s, 1932	99¼	99	99¼	..
101	96	21	Do 1st term 5s, 1952	100½	100⅛	100½	+ ¼
90	83¼	3	St Paul City Ry Cables 5s, 1937, gtd	87	86	87	+ 1
86¼	80	2	Do 5s, 1937	86	86	86	..
96	94¼	9	St P & Kan C Sh L 1st 4½s, 1941	97⅝	97½	97⅝	— ⅝
105⅝	102¼	2	St Paul, M & M 6s, 1933	105	105	105	..
100½	98⅛	2	Do 4½s, 1933	99⅝	99⅝	99⅝	+ ⅛
95⅛	93⅝	3	St P M&M Mont ex 4s, '37	95½	95½	95⅛	..
107	104½	3	St P Un Dep ref 5s, '72	106¼	106	106	..
94⅛	90⅝	17	San A & Ar Pass 4s, '43	93⅜	93¼	93¼	+ ⅛
106	102	4	San An Pub S 6s, A, '52	106⅝	106⅝	106⅝	..
75¼	45	6	Schulco 6½s, A, 1946	72	72	72	— 3
82½	45	8	Do 6½s, B, 1946	77	77	77	..
70⅛	65	1	Seaboard A L 4s, 1950	65¼	65	65	— 1
71	65	4	Do 4s, 1950, stamped	65	65	65	— 1
60¾	40	13	Do ref 4s, 1959	46	40	40	— 9½
79	50	154	Do 5s, A, 1945	54⅛	50	50⅛	— 3½
72	40	83	Seabd All Fla 6s A, '35	46¼	40	40	— 6
100	95	12	Sharon Steel Hp 5½s, '48	99	98	98	— 1⅛
98	93½	113	Shell Union Oil 5s, 1947	95¾	93½	93½	— 2⅜
102½	96⅝	164	Do 5s, 1949, ctfs, w w	98½	96⅝	96⅝	— 1⅞
98⅛	92½	51	Shell Pipe Line 5s, 1952	96⅜	95¾	96	— ¼
103¼	96⅝	4	Sierra & S F Pwr 5s, '49	101¾	101⅝	101⅝	— ¼
96⅞	86	23	Silesian Amer 7s, 1941	90	86	87	..
104	100¼	100	Sinclair Con Oil 7s, A, '37	103¾	103⅜	103⅝	— ⅛
100¾	99¾	32	Do 6s, D, 1930	100⅜	100¼	100¼	— ⅛
103	99⅝	45	Do 1st 6½s, B, 1938	101½	101¼	101¼	— ¾
101	97	131	Sinclr Crude Oil 5½s, '38	101	100⅝	100⅝	— ⅛
99	94⅛	78	Sinclar Pipe Line 5s, '42	98½	98¼	98⅜	+ ⅛
97	91	88	Skelly Oil 5½s, 1939	96½	95⅝	95⅝	— ½
104	101½	22	Smith (A O) 6½s, 1933	102½	102	102	— ½
97½	93⅞	10	Solvay Amer 5s, 1942	97¼	97¼	97¼	— ¼
105½	103	12	So Porto R Sug 7s, 1941	104	103	104	+ ½
104	101⅝	15	Southn Bell T & T 5s, '41	103⅞	103⅝	103⅝	— ⅝
105	101½	6	So Col Pwr 6s, A, 1947	104½	104½	104½	+ ¼
93	89	11	Southern Pac col 4s, '49	92½	92½	92½	+ ½
99¾	93¾	104	Do 4½s, 1968	98	96½	96⅝	— ⅝
102½	100	8	Do cv 5s, 1934	102	101⅜	101⅜	+ 1⅛
101	94½	389	So Pac Ore 4½s, 1977	97¾	97¼	97¾	+ ⅜
101	96⅛	228	So Pac 4½s, 1969, w w	98½	97¼	97⅝	— ¾
94	89	205	So Pac San Fran Term 1st 4s, 1950	92¾	92¾	92¾	— 1¼
94¼	91	140	So Pac R R 4s, 1955	94¼	93⅝	93¾	— ½
111½	103¼	39	So Ry 5s, 1994	109½	109⅛	109⅜	+ ⅛
93½	88½	69	Do gen 4s, A, 1956	90½	88⅝	89⅝	— 1½
120	114¼	70	Do gen 6s, 1956	117⅝	116¼	116⅞	— ⅝
126½	120	82	Do 6½s, 1956	124¼	123½	123¾	— ¾
106	103	32	Southwn Bell Tel 5s, A, 1954	106	105	105⅛	+ ⅜
72	61	37	Spokane Int 5s, 1955	62¾	61	61	— 2¾
100½	99⅞	26	Stand Milling 1st 5s, '30	100⅜	100¼	100⅜	+ ¼
105⅛	100	59	Do 5½s, 1945	102⅞	102⅞	102⅞	..
104⅛	100¾	64	Stand Oil N J 5s, 1946	103½	102¾	103¼	— ¼
99	95	148	Stand Oil N Y 4½s, 1951	99	97⅞	99	+ 1
90	74	25	Stevens Hotel 6s, A, '45	80	78	79½	— ½
48	36	32	Sugar Est Oriente 7s, '42	40	39	39	— 1
106½	103½	14	Syracuse Lighting 5s, '51	106½	106½	106½	+ ½
104	102¼	5	TENN C & I R R 5s, '51	102¾	102¾	102¾	— ¼
102	97½	38	Tenn Cop & Ch 6s, B, '44	101	100	100	..
99¼	95½	6	Tenn Conn Ry 6s, 1947	96¼	95½	96¼	— ⅛
108	104½	35	Tenn El Pwr 6s, A, '47	106½	106	106	..
99½	97	5	Term Assn St L 4½s, '39	99½	99½	99½	+ ⅛
91½	87¼	4	Do 4s, 1953	90⅛	90⅛	90⅛	..
106½	103⅞	25	Texarkana & F S 5½s, '50	105	105	105	..
104½	93¾	49	Texas & Pacific 5s, '77	102½	101⅛	102½	+ ¼
111	106½	32	Do 1st 5s, 2000	109¾	109⅛	109⅛	— ⅛
104½	98⅞	88	Do 5s, C, 1979	102½	102	102	— ¼
101¾	99⅝	24	Texas & P Lo-B L 5s, '31	100⅝	100¼	100⅝	..
105¾	100¾	553	Texas Cop c v 5s, 1944	103½	102½	102½	— ⅛
54½	45	33	Third Av Ry 1st ref 4s, 1960	48	45	48	+ 1
35	22	65	Th'd Av Ry adj inc 5s, '60	25	22	25	+ 1
103	99¼	6	Tol & O Cent 1st 5s, '35	100½	100½	100½	..
100	97⅛	5	Do gen 5s, 1935	97¾	97¾	97¾	+ ⅛
92¾	90⅝	5	Tol St L & Wn 4s, 1950	92	92	92	+ 1
100⅝	99⅞	15	Tol Tr, Lt & P 5½s, '30	100	99⅞	99⅞	— ⅛
108	97	359	Transcont Oil 6½s, '38	108	106½	107⅝	+ ⅝
101	87½	34	Do 6½s, 1938, x w	101	100¼	101	+ ½
94¾	78½	2	Truax Tr Coal 6½s, '43	88½	88½	88½	— ⅛
103¾	102	14	Trumbull Steel 6s, 1940	103	102¾	102¾	..
50	23	1	Tw'ty-third St Ry 5s, '62	23	23	23	— 2
90⅛	90	1	ULSTER & DEL 1st cons 5s, 1928	90	90	90	— ¼
87⅛	70	2	Do 1st con 5s, '28, cfs std	70	70	70	— ¼
55	40	3	Do 1st ref 4s, 1952	40¼	40¼	40¼	..
103¼	101	2	Union El L & P 5½s, '54	103⅛	103	103	..
101½	100	3	Do 1st 5s, 1932	101	100½	101	+ ½
102	100	8	Do 5s, 1933	101½	100⅞	100⅞	— ⅝
99¾	99¼	30	Un Oil of Cal 5s, '45, w w	99¾	99¼	99¼	— ½
109½	106	7	Do 6s, A, 1942	108¾	108½	108⅝	+ 1
101⅛	98½	87	Do 5s, C, 1935	100¾	99⅜	100⅜	+ ⅜
97½	93⅜	39	Union Pacific 1st 4s, '47	97½	95⅝	95⅝	— 1⅞
93	88⅝	60	Do 1st & refd 4s, 2008	92½	91	91¼	— ⅝
91½	87¼	63	Do 4s, 1968	90⅝	89½	89¾	— ⅝
110	106½	5	Do 1st & ref 5s, 2008	109⅛	109⅛	109⅛	..
100	96	42	Do 4½s, 1967	99⅜	99	99¼	..
99	92½	92	United Drugs 5s, 1953	96¼	95¼	95⅝	+ ¼
74	67	5	Unit Rys of St L 4s, '34	68	68	68	..
88½	81	40	U S Rubber 5s, 1947	82½	81	81	— 2
101	100⅛	31	Do 7½s, 1930	100¼	100⅛	100⅛	— ⅛
97	92⅛	34	Utah Lt & T 5s, A, '44	95⅜	93⅜	93⅜	— 2
105	102¼	2	Utica Gas & El 5s, 1957	105⅛	105⅛	105⅛	..
95	86	15	Utilities P & L 5½s, '47	89⅞	89	89	— ¾
91⅜	80¼	70	Do 5s, 1959, w w	82⅝	80¼	80¼	— 2⅛
62	41	14	VERTIEN SUG 1st 7s, '42	45	41	41	— 5
30	21	1	Victor Fuel 5s, 1953	23	23	23	+ 1
102½	99¾	14	Va Ry & P 5s, 1934	102¼	101½	102¼	+ ¼
107	102⅛	19	Va Ry Co 1st 5s, A, '62	105⅝	104	104½	— 1½
103¾	101	3	WABASH RR 1st 5s, '39	103	103	103	+ ¼
102⅝	99½	9	Do 2d 5s, 1939	102⅛	102	102	..
95¾	88¾	30	Do 4½s, 1978	93⅝	91½	91¼	— 1¼
102¼	97⅜	32	Do 5s, B, 1976	100	99½	99½	— 1⅛
105¾	101¾	10	Do 5½s, 1975	103⅝	103½	103½	..
103	100	2	Wab RR Co Det & Ch 5s, 1941	101½	101½	101½	— ⅛
95	85⅛	5	Walworth 6s, A, 1945	91	90⅛	91	..
109	93⅛	11	Do 6½s, 1935, w w	100	95½	95½	— 4½
113½	99½	580	Warren Br P 6s, 1939	101½	99⅛	99¾	— 1½
100⅛	95	4	Warner Co 6s, '44, w w	95	95	95	— 4¾
95	82	8	Warner Quinlan 6s, 1939	82½	82	82	— 2
107½	102½	28	Warner Sug 1st 7s, '41	104¼	104	104	— ⅛
51½	45	10	Do 7s, A, 1939, stpd	47	47	47	— 1
106	100½	5	Wash W P 1st 5s, 1939	105	105	105	— 1
106	103¼	5	Westchester Lgt 5s, '50	105¾	105¾	105¾	+ ¾
104¾	101¾	16	West Pa P 1st 5s, A, '46	104⅝	103⅞	104⅝	+ ½
105½	102¾	52	Do 1st 5s, E, 1963	105⅛	105	105	— ⅛
105¾	104	2	Do 1st 5½s, F, 1953	105	105	105	..
105⅛	101⅞	74	Do 1st 5s, G, 1956	104⅝	104⅝	104⅝	— ⅝
91	86⅛	16	West Sh 1st 4s, gtd, 2361	90	89	89	— 1
104½	101	27	Western Elec deb 5s, '44	104¼	103⅜	103⅜	— 1¼
85	80	39	West Md 1st [illegible]s, 1952	83	82½	82½	— ½
101	94⅝	2	Do 5½s, 1977	99¼	98½	98½	— 1½
102¼	100¼	1	West NY&Pa 1st 5s '37	102¼	102¼	102¼	..
99	95½	28	West Pac 5s, A 1946	97¼	95½	95½	— 1¼
108¼	100½	29	West Union 5s, 1938	103⅛	102½	102½	— ⅝
98¾	95	32	Do 4½s, 1950	98	97	98	+ ½
104	102½	121	Do 5s, 1960	103¼	102¾	103	— 1
110	108	29	Do 6½s, 1936	109⅝	108¾	109½	+ ½
104¼	100⅛	62	Do 5s, 1951	103	102¼	103	+ 1
89⅞	87½	11	Whl & L Erie con 4s, 49	87⅝	87½	87⅝	..
103⅛	100⅝	10	Do 5½s, A, 1948	103	102½	102⅝	+ ⅛
93	87	42	Do 4½s, 1953	91¼	90⅝	91	..
106¾	102½	32	White Eagle Oil 5½s, '37	104¼	103½	104	— ⅛
84	74⅞	6	White Sew Mach 6s, '36, ex war	76¼	75	75¼	— 1¼
85⅛	80½	..	Do 6s, 1936, w w	80½	80⅛	80½	— ½
80	69	7	Do 6s, 1940	70¾	69	70½	+ ½
40	23	2	Wickw Sp Stl 1st 7s, '35	24½	23	23	— 1
101⅛	98	15	Willys Over'l 1st 6½s, '33	99⅞	99¾	99¾	— ¼
102⅞	99¼	17	Wilson & Co 1st 6s, '41	100	99½	99¾	+ ⅛
104	100	5	Winch Rep Arm 7½s, '41	103	103	103	..
83¼	77½	3	Wis Cent 1st gen 4s, '49	78	77½	77½	..
91⅞	85¾	9	Wis Cent S & D term 4s, 1936	86½	85¾	85¾	— ⅛
103	100¼	127	YNGSTWN S&T 5s, '78	102⅝	101⅞	102⅛	+ ⅛

Total sales $34,575,500
Grand total sales $35,449,500

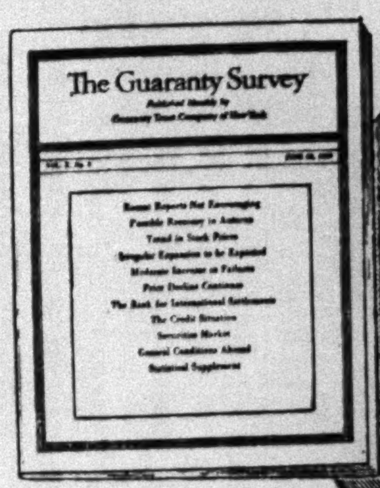

Financial and Business Conditions

THE GUARANTY SURVEY, *published monthly, is a summary of business and financial conditions in the United States and of general conditions abroad. It will be mailed to business executives on request.*

Wherever Your Business Extends

WHETHER your business be international or domestic, or both, the Guaranty Trust Company affords the experience, contacts, organization and resources adequate to meet your fullest banking requirements. Its complete Offices in six European centers, and the extensive facilities of its more than ten thousand banking correspondents—leading institutions throughout the world—enable it to render exceptional service in the handling of business with foreign countries. We invite executives to discuss their banking needs with us.

Guaranty Trust Company of New York

140 Broadway Fifth Ave. at 44th St. Madison Ave. at 60th St.

LONDON PARIS BRUSSELS LIVERPOOL HAVRE ANTWERP

CAPITAL, SURPLUS AND UNDIVIDED PROFITS MORE THAN $295,000,000

MEMBER OF THE NEW YORK CLEARING HOUSE ASSOCIATION

June 30, 1930

We take pleasure in announcing the inauguration of a Preferred Stock Trading Department under the management of Mr. Joseph H. Gassoun

W. D. YERGASON & CO.

Members New York Produce Exchange
76 William Street, New York
Telephone JOHn 4375

We are pleased to announce that

Mr. Wm. Campbell Gay
Member New York Stock Exchange

and

Mr. Francis X. Lauro

have this day been admitted as general partners in our firm

Whitehouse & Co.
ESTABLISHED 1828
Members New York Stock Exchange
111 Broadway, New York

June 30, 1930

We regret to announce that

MR. STUART H. FRANK

has retired from our firm as of this date.

BOLDTMANN & CO.

Members New York Curb Exchange
120 Broadway New York
Telephone Rector 8380

June 30, 1930.

BRAHAM & CO.
INCORPORATED

ANNOUNCE THE REMOVAL OF THEIR OFFICES TO

52 WALL STREET
(National City Company Building)

NEW TELEPHONE HANOVER 8970

JUNE 30, 1930

WE ARE PLEASED TO ANNOUNCE THAT

MR. JOHN K. MACGOWAN

HAS BEEN ADMITTED TO GENERAL PARTNERSHIP IN OUR FIRM

PALMER AND COMPANY
ESTABLISHED 1881
MEMBERS NEW YORK STOCK EXCHANGE
61 BROADWAY NEW YORK

NEW YORK, JUNE 30, 1930

THE NEW YORK TIMES PUBLISHES NEARLY TWICE as much financial advertising as any other New York newspaper and more than any other newspaper in the world.—Advt.

STEEL PRODUCTION EXPECTED TO RISE

July Output Below That of June, Followed by Gain, Is Pittsburgh Outlook.

FREIGHT CAR BUYING EBBS

Prices Show No Large Margin for Manufacturers, With Competition Strong.

Special to The New York Times.

PITTSBURGH, June 29.—From reports of the steel trade in the last six months, without quantitative comparisons, one might easily arrive at two conclusions, both erroneous from the statistical viewpoint: first, that steel demand during the half-year has been distinctly poor, representing a very substantial setback; second, that the quarter now ending has been below normal in relation to the first quarter.

Using official reports through May and estimating June at a 66 per cent rate, the half year's steel ingot production has been about 18 per cent under 1929 and 5 per cent under 1928, but has approximated 1927 and 1926 and has exceeded all years previous to those two. The large decrease from 1929 is accounted for by the exceptional conditions of a year ago. Steel has been set back to the tonnage of three years ago, but its operating rate is lower because there is more capacity, the increase in capacity in three years having been 9 per cent.

Second quarter production is about 6 per cent under first quarter, and there was almost precisely the same decrease in 1925, 1926 and 1927. The first two of those years made successive records, the decreases not spoiling them, while 1927 was an off year on account of its second half being poor. In 1928 there was a trifling decrease from first to second quarter. It was only the plainly exceptional year 1929 that showed an increase from first to second quarter.

If not during the whole first quarter of the year, at least during the first two months a rosy view was taken of conditions and prospects. Apparently recovery was easy and was proceeding rapidly. The disappointment of hopes that were too strong then caused a revulsion of feeling and trade has not recovered full credit for the activity it has shown by actual production.

Dullness Is Earlier Than Usual.

It may be argued, however, that steel has been growing particularly dull in the last few weeks, and that the quarter's showing is water that has passed over the dam, being made chiefly by April and May. It is true that Summer dullness has stolen over the trade somewhat earlier than usual, but if this is due to buyers having been particularly conservative in making commitments they should become heavier buyers all the sooner. On the other hand, the quarterly comparisons show that no improvement has been in progress in the last three months. The year is proceeding at much the same gait with which it started.

Some definite statements may now be made. Unless something afresh goes wrong there will be improvement in steel demand over the present volume. A betterment in general trade conditions would not be required to bring that about. This is shown by the fact that if production in the second half of the year proves to be merely at the June rate it would be between 10 and 15 per cent under that of the first half, which is abnormal, a slight decrease being normal. Furthermore, July output will doubtless be under that of June, making an increase thereafter all the more necessary to bring the second half into normal relationship to the first half. Finally, there is left the chance of a general business revival.

Orders at freight car shops have almost run out, and there are no signs of buying soon. Freight cars built in the last six months were about two-thirds as many as in 1929 and approximately the same as in the entire years 1928 and 1927. Thus there is virtually a dead loss from the first half to the second half. This will be approximately offset by heavy production of line pipe, producers being fully booked after having had little production in the first three or four months of the year.

Auto Output in Usual Ratio.

Automobile production in the second half of the year will presumably be in the usual ratio to first half production; as to date there has been a seasonal swing conforming to the average of the past. The average division has been 55 per cent first half, 45 per cent second half. July, however, will be a particularly light month on account of Ford stopping production for two weeks beginning July 14.

The farm implement factories have have an active half year. Their slowing down is purely seasonal, manufacture of Autumn implements being completed while work work on Spring implements begins later.

Other steel-consuming activities are showing no trends except some seasonal indications. Fabricated structural steel work is heavy, and a study of all data available brings out no sign of progressive change either up or down.

As to steel prices, the situation is far from clear. The three heavy rolled steel products, bars, shapes and plates, are an important part of the general market, and it is largely a matter of judgment how they should be quoted. For at least three months there has been no definitely quotable range. Only the top price was indicated, applicable to carloads and other small lots, the bottom price not being determinable, as cutting has been irregular.

In some quarters it is thought the market ought to be quotable at $1 or $2 a ton lower than a fortnight ago, but in the trade at large it is held that nominal or basing prices are unchanged. The point is of no great consequence, for it has been clear that some time the whole three products would have to come out openly on a much lower basis, and thus only a matter of time is involved.

Other finished steel products show no important changes made in the last two or three weeks, but certainly they are no stronger. Prices in the next six months are likely to afford no more than moderate earnings, even with a good-sized tonnage.

Virtually throughout the steel trade there is a strong competitive spirit, more so than at any other time since the slight reformation in sales mothods that occurred at about Jan. 1, 1928.

Bank of U.S.

Irving
Times Sq.
Manhattan
International
Manufacturers
Bronx Fire
Germanic Fire
Consol. Ind. & Ins.
Man. Financ'l 'A'&'B'

LEVY BROS.
Members New York Curb Exchange
42 Broadway New York
Digby 6540-6560-1-2-3

Bank of America

Bankers Trust Co.

H. L. GOLDBERG & CO.
Members New York Curb Exchange
74 Trinity Pl. New York
Telephone WHItehall 4970

Colonial States Fire
Continental Bank
Dixie Gas & Utilities
Hayman & Hayman
Members New York Curb Exchange
30 Broad St. New York
Telephone Hanover 9121

JESSE SPIER & CO.
Members Assn. of Bank Stock Dealers
67 Wall Street, New York
Tel. Whitehall 4282

Trust to Pay $12,000,000 As Semi-Annual Dividend

A semi-annual dividend distribution amounting to $12,000,000 will be made to holders of North American Trust Shares today. This is believed to be the largest semi-annual distribution ever made by a fixed trust. Holders will receive $1.34 a share.

Holders have received rights to reinvest part of this dividend return in additional shares at a discount from the asked price. The company was formed eighteen months ago by Hal F. Lee and Thomas F. Lee. Since last November more than $60,000,000 of its shares have been sold, it was announced.

FISHER'S STOCK INDEXES.

Average of 225 Important Issues Now Lowest of the Year.

Special to The New York Times.

NEW HAVEN, June 27.—Professor Irving Fisher's index number of Stock Exchange prices, based on 225 important stocks and reckoned on their average of 1926 as 100, is 124.9 for the past week, against 131.3 a week ago, 142.3 two weeks ago, 152.6 three weeks ago and 153.8 four weeks ago. The average of April 11 at 164.3 was the highest of the year to date; this week's average is the lowest.

Another index number compiled by Professor Fisher and based on the fifty most active industrial stocks of the week is 708.9. This compares with 771.3 the week before, 847.1 two weeks before, 935.2 three weeks before and 930 four weeks before.

STOCK MARKET AVERAGES.

WEEK ENDED JUNE 28, 1930.

RAILROADS (25 Stocks).

Date	High	Low	Last	Ch'ge
June 23	111.29	109.53	110.64	— .18
June 24	111.41	107.27	107.44	— 3.20
June 25	107.50	105.21	106.39	— 1.05
June 26	109.51	106.80	109.22	+ 2.83
June 27	109.74	107.35	108.05	— 1.17
June 28	108.25	107.39	107.87	— .18

Week's range—High 111.41, low 105.21.

INDUSTRIALS (25 Stocks).

Date	High	Low	Last	Ch'ge
June 23	269.84	254.86	268.01	+ 6.55
June 24	272.20	257.58	258.36	— 9.65
June 25	263.10	253.04	261.20	+ 2.84
June 26	271.30	261.10	268.65	+ 7.45
June 27	271.56	260.75	266.54	— 2.11
June 28	268.91	263.98	267.73	+ 1.19

Week's range—High 272.20, low 253.04.

COMBINED AVERAGES (50 Stocks).

Date	High	Low	Last	Ch'ge
June 23	190.56	182.19	189.32	+ 3.18
June 24	191.80	182.42	182.90	— 6.42
June 25	185.30	179.12	183.79	+ .89
June 26	190.40	183.95	188.93	+ 5.14
June 27	190.65	184.05	187.29	— 1.64
June 28	188.58	185.68	187.80	+ .51

Week's range—High 191.80, low 179.12.

RANGE FOR 1930.

	High.	Date.	Low.	Date.	Last.
25 rys.	136.00	Mar. 29	105.21	June 25	107.87
25 indus.	358.16	Apr. 10	253.04	June 25	267.73
50 comb.	245.60	Apr. 10	179.12	June 25	187.80

RANGE FOR 1929.

	High.	Date.	Low.	Date.	Last.
25 rys.	158.71	Sep. 3	107.92	Nov. 13	124.64
25 indus.	469.49	Sep. 19	220.95	Nov. 13	288.17
50 comb.	311.90	Sep. 19	164.43	Nov. 13	206.40

NEW YORK CURB EXCHANGE TRANSACTIONS FOR THE WEEK

WEEK ENDED JUNE 28, 1930.

	Last Week.	Year to Date.
Total stocks	4,128,255	144,696,885
Same period a year ago	13,063,210	207,882,034

	Last Week.	Year to Date.
Total bonds	$11,999,000	$426,069,000
Same period a year ago	8,427,000	282,731,000

1930 High.	1930 Low.	Sales.	Stock and Dividend Rate.	High.	Low.	Last.	Net Ch'ge
13	5⅝	200	ACETOL PROD, A	5⅝	5⅝	5⅝	— ⅞
13¾	5½	1,900	Aero Sup Mfg, B	6½	5½	5⅝	— 1⅛
23⅝	10	500	Aero Underwriters	11	11	11	..
34	19	200	Agfa Ansco	23½	23½	23½	..
33½	16	700	Ainsw Mfg Corp (‡2½)	18½	16	18	..
9½	3¼	700	Air Inv, Inc vtc	4⅝	3¾	4⅝	+ ⅝
132¼	102½	25	Ala Great South (†7)	102½	102½	102½	— 9½
141	126	70	Do pf (†7)	128½	128½	128½	— ½
104¼	100	25	Ala Pwr pf (6)	100	100	100	— 1¼
115½	111	200	Do cum pf (7)	114	112⅝	112⅝	+ ⅛
4⅝	1½	300	Alexander Indus	2	2	2	..
23¾	16	100	All Am Gen Corp	17	17	17	— 1⅜
9⅜	4	1,000	Allegheny Gas Corp	4½	4¼	4½	+ ⅜
15½	8⅞	800	Allied Mills, Inc (60c)	9⅛	8⅞	9	— ⅛
356	210	2,300	Alum Co of Am	250	212	245	+30
109½	105½	200	Do pf (6)	106½	106¼	106¼	— ⅛
232	108	200	Aluminum, Ltd	150	150	150	+ 1
24¼	18	1,100	Alum Goods M (1.20)	18¼	18	18	— ½
99¼	99¼	200	Alum, Ltd cum pf wi	99¼	99¼	99¼	..
10½	5	400	Am Beverage Corp	7	6	6	+ 1
8¾	3⅝	100	Am Brit & Cont	4	4	4	..
13	7½	500	Am Br Bo El Fd Shs	8	7½	7½	— 1
13⅛	7	800	Am Capital, B	8¼	7½	8	+ ¼
90¾	67	250	Am Cigar Co	70	67	70	+ 1
49	35⅝	900	Am Cities P&L, A(a3)	36½	35⅝	36	— ¾
28⅝	12¾	10,400	Do B (b10%)	16¾	15	16	— ⅝
33½	20⅛	600	Am Colortype (2.40)	28¼	28	28	— ⅛
28½	21⅛	21,800	Am C'w'lth P,A(b10%)	24¼	21⅝	24	+ 1⅛
50¾	34⅛	2,600	Do B (b10%)	41⅞	39	40⅞	— 1
5½	1/16	54,600	Do war cash	½	1/16	1/16	..
⅝	⅛	44,800	Am Control	⅛	⅛	⅛	..
37	17⅜	36,100	Am Cyanamid, B(1.60)	19⅞	17⅜	19	+ ¾
6	3	1,200	Am Dept Stores	3½	3	3⅜	— ⅝
22	12⅛	4,800	Am Equities	14½	13⅝	14	— ⅞
76⅞	38⅝	9,600	Am & For Pwr war	44⅝	40	40½	— 1½

1930 High.	1930 Low.	Sales.	Stock and Dividend Rate.	High.	Low.	Last.	Net Ch'ge
43⅛	38½	900	East Util Asso (2)	39¾	38½	39	— 1⅛
17¾	12	2,300	Do cv	13½	12	13	— ½
44	18⅝	9,000	East Sts Pwr, B (1)	28½	24⅛	27	+ 2½
30	13	100	Educational Pict pf	19⅝	19⅝	19⅝	— 5⅝
23	9⅛	5,900	Eisler Elec Corp (1.50)	10¼	9⅛	10¼	+ ¼
117⅞	70¼	602,900	El Bond & Share (b6)	78⅝	70¼	75¾	+ 3½
109⅞	103⅛	1,600	Do pf (6)	105⅝	103⅛	103⅞	— 1¾
94	92¼	4,700	Do cum pf (5)	93	92¼	92¾	— ⅝
39½	19	10,400	Elec Pwr Assoc (1)	22	19⅛	20⅛	+ ⅛
37	16⅝	11,300	Do A (1)	20½	18	19½	+ ½
78⅛	28½	4,200	El P & L opt war	43¼	40	42½	+ 2½
107	99½	200	Do 2d pf, A (7)	103⅛	103⅛	103⅛	— 1⅝
100½	100	700	Do cum pf (6)	100½	100	100½	..
32⅞	15½	2,000	Elec Sharehold'g (‡1)	18½	18	18⅛	— ½
108	82	500	Do pf (6)	92¾	90	90	— ¾
21¾	15	100	Electrographic Cp (2)	16	16	16	— 2
15⅝	12¼	800	Empire Fire Ins	12⅞	12⅝	12⅝	+ ½
98	86¼	300	Empire G&F cum pf(7)	89⅞	89¾	89¾	— ⅛
60	39	1,400	Empire Pw part(†4.04)	40	39	39	— 1
25	17	1,200	Emp Pub Serv, A(1.80)	19⅛	17	17⅛	— ⅞
13⅝	5	100	Empire Steel Corp	5	5	5	— ⅛
30	22¾	100	Employ Reinsur (1½)	25	25	25	— 1
54¾	41½	500	Eureka Pipe Line (4)	42¼	41½	42¼	+ ¼
23	12½	1,600	Euro Elec, Ltd, A(60c)	14	12½	14	+ 1
9	3½	1,000	Do deb rts	4¼	4	4⅛	— ⅛
6	2	200	Evans-Wallower Lead	2⅛	2	2	..
22	10¾	700	Ex-Cello Air & Tl(80c)	11⅛	10¾	10¾	— 1⅛
9½	2	2,300	FABRICS FINISHI'G	4½	4⅛	4⅛	— ⅝
68½	48	30	Fajardo Sugar	50	49⅞	50	..
2⅛	½	500	Fandango Corp	⅞	¾	¾	— ¼
13	7	500	Fansteel Products	8⅛	8	8⅛	..
11¼	8⅝	300	Fedders Mfg, A	9⅝	9½	9⅝	+ 1
9	5¾	600	Fed Bake Shops, Inc	6	5¾	5¾	— ¼

1930 High.	1930 Low.	Sales.	Stock and Dividend Rate.	High.	Low.	Last.	Net Ch'ge
76½	50	2,800	Nat Steel Cp, x w(2)	56	53	53	— 6
35	29	200	Nat Sugar, N J (2)	30½	30½	30½	— ½
22⅝	15⅛	2,100	Nat Transit (1)	17½	17⅛	17⅛	..
10¼	3½	1,000	Nat Union Radio	4⅝	4	4⅝	+ ⅛
14⅝	8	400	Nebel (Oscar) (1¼)	8⅞	8	8⅞	+ ⅞
26⅝	13⅝	200	Neet, Inc, cv, A (1.60)	16	16	16	— ⅛
26	16½	700	Nehi Corp (1.30)	21	18⅛	21	+ 1½
31⅝	20½	100	Nelson (Herman) (2)	20½	20½	20½	— 1
22½	17	100	Neptune Meter, A (2)	20⅝	20⅝	20⅝	— 1¼
149½	60	100	Nevada Cal Elec	115¼	115¼	115¼	+ ¼
49	30½	100	Newberry (J J) (1.10)	31	31	31	— 1½
101	95	200	Do pf (7)	97⅛	97⅛	97⅛	— 1⅞
3½	2⅝	1,300	New Bradf'd Oil (50c)	2¾	2⅝	2⅝	+ ⅛
100	90⅝	40	New England Pow (2)	93	91	*91	— 4⅝
95⅛	88⅞	170	Do pf (6)	90	89¾	89¾	— ½
160⅞	144	350	New Eng Tel & Tel(8)	148½	145¾	147	— ½
91½	65¼	1,600	New Jersey Zinc(†2¼)	68	65¼	65¼	— 2¾
7¼	3⅛	600	N Mex & Ariz Land	3½	3⅛	3⅛	— ⅜
141⅞	79	8,700	Newmont Mining (‡4)	91	79	90	— 2⅛
42	22	5,000	Newport Co (2)	26¾	22	25	..
1	⅛	5,000	New Quincy Mfg (10c)	⅛	⅛	⅛	—
16	9	300	N Y & Honduras Rosario (†1¼)	9	9	9	..
16⅞	10⅛	700	N Y Pet Royalty	12½	11	12½	— ½
102	96⅛	50	N Y P & L 6% pf (6)	101	100⅛	101	+ 2¼
18	7	4,300	N Y Rio & B A, Inc.	9	7	8	— 1⅛
117½	113⅝	375	N Y Tel pf (6½)	116	113⅝	115½	— ½
21⅜	10⅛	100	N Y Transit, n (†1.70)	15¼	15¼	15¼	+ 1⅛
24⅛	15⅝	67,100	Niagara H Pw, n(40c)	17¼	15⅝	16⅝	+ ⅜
6⅛	4	8,800	Do A, war, new	4½	4	4¼	— ⅜
15⅞	8½	4,600	Do B war, new	10½	8½	9	— 1½
21½	12	3,300	Niagara Shs(Md)(40c)	14⅞	13⅝	*14	+ ½
45⅞	25⅛	2,900	Niles-Bem-Pond (†2½)	28¾	25⅛	27¼	— ¼
21⅞	9⅞	700	Noma Elec (1.60)	11⅞	9⅞	10	— ⅜

1930 High.	1930 Low.	Sales.	Stock and Dividend Rate.	High.	Low.	Last.	Net Ch'ge
1	⅝	4,100	Union Tobacco	½	⅝	½	[illegible]
16¾	7	300	Unit Carr Fast (60c)	7¼	7	7	[illegible]
30⅞	12⅛	5,200	Unit Corp war	17½	15⅜	17⅛	[illegible]
110	101	100	Unit Carbon pf (7)	106½	106½	106½	[illegible]
44	30	700	Unit Chem pt pf (3)	32	30	32	[illegible]
8⅞	4⅛	3,300	Unit Dry Docks	4½	4⅛	4⅛	[illegible]
17¾	15¾	400	Unit Elec Ser	16¼	16⅛	16½	[illegible]
1	⅛	900	Unit Elec Ser pur war	½	⅛	½	[illegible]
44	17⅛	13,800	Unit Fndrs (b2-35)	20⅝	17⅛	18⅝	[illegible]
45¾	19⅝	300	Unit Gas Company	24	21⅞	22	[illegible]
99	91⅛	1,900	Unit Gas Corp pf (7)	94	91⅛	93⅜	[illegible]
28¾	12	104,500	Do (n)	13⅝	12	13⅜	[illegible]
42⅞	19⅞	800	Do ctfs	21¼	19⅞	21¼	[illegible]
11¼	5	14,500	Do (war)	5⅞	5	5⅜	[illegible]
56	27½	65,600	Unit Lt & Pow A (1)	38¼	34½	36⅞	[illegible]
99⅞	80	100	Do B (1)	89¾	89¾	89¾	[illegible]
119⅝	97⅛	4,400	Do pf (6)	105	102⅛	103½	[illegible]
1	¼	1,000	Unit Ret Chem A	⅜	¼	¼	[illegible]
68¼	60	100	Unit-Shoe Mach (†3½)	60	60	60	[illegible]
72½	52	900	U S Dairy A (5)	65	65	65	[illegible]
26⅜	13½	400	Do B	18⅜	17	17⅜	[illegible]
22⅞	11½	22,400	U S Elec Power (ww)	13	11½	12½	[illegible]
6¾	4¼	900	Do war	4⅝	4¼	4¼	[illegible]
95⅛	88	100	U S Finishing pf (7)	87	88	*88	[illegible]
30	11⅜	1,500	U S Finishing	15	11⅜	11⅜	[illegible]
26⅜	17⅜	6,100	U S Foil Co B (1)	18⅞	18	18	[illegible]
8	2½	1,000	U S & Int Sec	3¼	3	3	[illegible]
75	52	2,100	Do 1st pf (5)	56	53	55½	[illegible]
23	14¼	2,200	U S & Overseas (ww)	15½	14¼	14½	[illegible]
58	36⅛	2,100	U S Gypsum (1.60)	39⅞	38	38	[illegible]
20⅝	11	2,400	U S Lines pf (1)	13½	11⅜	12⅞	[illegible]
55	41	300	U S Radiator (2)	43	41	41	[illegible]
55	42	100	Do ctfs (2)	43	43	43	[illegible]
13½	6	500	U S Shares Fin	7	6	6½	[illegible]
16⅝	9	2,300	Unit Verde Ext (2)	10⅛	9⅜	10	[illegible]
18	9¼	400	United Wall Paper	10	9½	9½	[illegible]

Continued on Page Thirty-four.

ONE GOOD FEATURE OF DEPRESSION SEEN

Guaranty Trust Notes That Trade Setback Has Been Short Compared With Others.

FALL STIMULUS EXPECTED

Decline in Attitude of Forced Optimism Regarded as Development Not Unfavorable.

The trend in business generally in the last few weeks has been toward slightly lower levels of activity, partly because many branches of industry habitually curtail operations in the Summer months, according to The Guaranty Survey, published by the Guaranty Trust Company.

"Even with full allowance for seasonal changes," the report states, "there can be no doubt as to the reactionary character of recent reports. The moderate gains noted a month ago have mostly been canceled, and the current rate of activity appears to be about as low as has been shown at any time since last December.

"Recent developments, moreover, do not brighten the outlook for a marked upturn in the early future. Commodity prices continue to move consistently downward. Employment is still on the decline. Construction contracts awarded in the first three weeks of June were considerably above the rate in May, but both the total for last month and that for the first three weeks were smaller than those for the corresponding periods a year ago.

Automobile Makers Cut Schedules.

"After a considerable increase in output during the latter part of May, automobile producers have again cut down their schedules; and it is estimated that the number of vehicles produced in the first six months of 1930 was 1,000,000 units, or 30 per cent below the record total of a year ago.

"The attitude of somewhat forced optimism that prevailed earlier in the year seems to have subsided. This modification of business sentiment is not necessarily an unfavorable development. Under some conditions, no doubt, a general expectation of business expansion may actually help to promote recovery. But it has become quite manifest by this time that the conditions underlying the present depression are more than psychological. Optimism is an excellent foundation for business policy, but a sane optimism is not inconsistent with a frank recognition of unpleasant facts.

"Business has definitely settled down to the expectation of a dull summer. Between the first of June and the first of September, seasonal influences do not favor trade revival. Therefore, it is quite logical to assume that the autumn stimulus will provide the next opportunity for an upturn. Although recent reports have had a marked sobering effect on business predictions, there is still a general disposition to believe that trade will recover in the Fall and 'normal' activity will have been restored by the end of the year.

Some Favorable Conditions.

"Such an expectation is by no means unreasonable, supported, as it is, by certain favorable conditions, such as low money rates, fairly well maintained wage scales and a generally moderate level of industrial and commercial inventories.

"There are, however, certain considerations on the other side. One is that the present depression has been in evidence for only a very short time in comparison with most recessions of similar scope in the past. Although business activity reached its peak approximately a year ago, the decline in the early months was moderate; and it was not until the collapse of stock prices had added its depressing influence that production and distribution sank to unmistakably sub-normal levels."

YALE NAMES POTTLE A FULL PROFESSOR

Boswell Authority Is Promoted—Reinhold Neibuhr Appointed in Visiting Capacity.

Special to The New York Times.

NEW HAVEN, Conn., June 29.—Assistant Professor Frederick A. Pottle, Ph. D., has been promoted to be Professor of English in the Graduate School at Yale.

Professor Pottle, who is 33 years old, has been on the Yale faculty since 1925, when he received the Ph. D. degree from Yale.

Professor Pottle is one of this country's leading authorities on Johnson and Boswell. He is editor of "The Boswell Papers" and is the author of "Shelley and Browning," "A New Portrait of James Boswell," written in collaboration with Professor Chauncey B. Tinker of Yale; "The Literary Career of James Boswell," and "Stretchers," the story of a hospital unit on the Western Front.

Reinhold Niebuhr, D. D., of the faculty of Union Theological Seminary, has been appointed Visiting Professor of Christian Ethics for the second term of the next academic year.

New assistant professors whose appointments were announced are Philip W. Barber, B. S., who has been promoted to be Assistant Professor of Technical Production in the Department of Drama of the School of Fine Arts; Donald M. Oenslager, promoted to be Assistant Professor of Scenic Design in the same department, and Elizabeth S. Bixler, promoted to be Assistant Professor in the School of Nursing.

The newly appointed instructors are: Benton B. Owen, Ph. D., chemistry; George E. P. Smith, B. S., chemistry; John Van Antwerp Fine, B. A., classics; Dorothy Koehring, M. A., education; Kenneth G. Clark, M. S., chemical engineering; Arthur E. Bestor Jr., B. A., English; Edward C. Cole, B. A., Department of Drama; Arthur C. Robertson, B. A., and Francis H. Squires, B. A., history; Florien Heiser, M. A., psychology; Dorothy D. Hull, Elinor D. Moyle and Elizabeth H. Simmons, School of Nursing.

Elmer F. Schroeder, M. A., has been appointed research assistant in chemistry, and Lewis W. Jones, Ph. D., has been appointed lecturer in public health.

FIGHT BANK RECEIVERSHIP.

100 Vineland (N. J.) Citizens to Appear in Court Today.

Special to The New York Times.

VINELAND, June 29.—Local business leaders had everything in readiness tonight for their court battle in Camden tomorrow morning to prevent a temporary order for a receivership for the Vineland Trust Company being made permanent. More than 100 citizens, led by Mayor Samuel Gassel, will appear before Vice Chancellor Leaming at 10 A. M. to represent depositors, directors and other interested parties to seek dissolution of the order.

The fight is the result of an injunction suit brought by Miss Rose Sternberg, a depositor, following the closing of the bank by the State Commissioner of Banking. After the temporary order was issued, State Senator Albert McAllister and Thomas Hansen of Perth Amboy were appointed receivers, but neither has qualified, pending the outcome of the hearing tomorrow. Opponents of the receivership plan declare the State Commissioner of Banking is virtually a receiver, and they add that they have definite plans for reopening the institution.

WHEAT LIQUIDATION CONTINUES HEAVY

Pessimistic Feeling Is Due to Wide Trade Dullness and the Weakness in Stock Market.

SOUTHWEST SHIPMENTS UP

Decline of 3,500,000 Bushels in Today's Visible Supply Total Expected—Oats Price Low.

Special to The New York Times.

CHICAGO, June 29.—Wheat traders are confronted with a heavy movement in the Southwest, close to record proportions in the past week, with prospects of a continued liberal marketing by farmers for several weeks, necessitating hedging sales and increased buying power to sustain values. At the same time, there is uncertainty as to crop conditions in the Northwest, where there have been liberal rains, with more needed in some sections.

In addition to these factors there is a weakened buying power on the part of the speculative public and conservatism among leading speculators. There are several of the latter class, however, who have pressed the bear side for several weeks with good success. Liquidation has been heavy for three weeks, with prices down to the lowest since 1914 or the pre-war level, with a pessimistic feeling because of the slowness in many lines of trade and weakness in the stock market.

Profits From Short Selling.

Eastern speculators sold wheat short as a hedge against stocks and in some instances took good profits. Prices are considered at a level where there is little opportunity for big profits on short sales and where drastic injury to the crop in this country and in Europe is necessary to create a bull movement.

Coarse grains have sold at the lowest prices in recent years, particularly rye, which is down to the lowest in thirty years. Corn is at the lowest since 1926 and oats at the lowest since 1922. With all the excitement caused by liquidation by demoralized holders and covering by shorts there was a fair run of new buying by traders with surplus funds, who have taken hold on the belief that values are too low. Net changes for the week were a 2-cent break in July, a 1-cent loss on September and a ⅛-cent gain on December.

Corn prices were ¼ to ⅝ cent lower, oats ⅛ to ¼ lower and rye 1¼ to 1½ cents higher.

Leaders in the grain trade say that the Farm Board has given no help to the farmers so far and if they are to be benefited the board should enter the market as a liberal buyer instead of waiting until a good part is marketed and then taking hold after a large percentage of the crop has been sold. The Farm Board, however, has announced that it will not sell its old wheat, holdings of which are estimated at around 50,000,000 bushels, at the present low prices. The government agencies are understood to be selling wheat to millers who are exporting flour at prices materially below the market. This flour is exported and said to be selling at low prices.

Increased Wheat Shipment.

An indication of what farmers are doing in the Southwest was seen in loadings of 7,982 cars, mostly wheat, on the Santa Fe railroad system last week, an increase of 5,497 cars compared with the previous week and of 3,724 cars over the total last year. On June 27 loadings were 1,629 cars. W. B. Storey, president of the Atchison, Topeka & Santa Fe, says wheat is yielding mostly fifteen to twenty bushels an acre.

Traders are looking for a decrease of about 3,500,000 bushels in the visible supply in Monday's returns. Pessimists point to the large carryover in the United States and Canada, which they estimate will be nearly sufficient for foreign import requirements, to say nothing of the supplies that will come from South America.

Speculative trading was exceptionally heavy last week with sales of futures at Chicago 388,590,000 bushels, compared with 325,071,000 bushels the previous week and 332,485,000 bushels a year ago. Open interest at the close was 110,770,000 bushels, against 126,185,000 bushels last week.

Primary receipts of wheat for the week were 5,394,000 bushels, for the previous week 4,586,000 bushels and a year ago 7,803,000 bushels.

Shipments last week were 7,116,000 bushels, previous week 4,745,000 bushels, year ago 3,746,000 bushels. Receipts from July 1, 1929, to June 28, 1930, aggregated 425,394,000 bushels, against 529,235,000 bushels last year.

July wheat closed on Saturday at 90½@90¼ cents, September 94⅜@94¼ and December 100⅛@100.

Corn prices are at a level where operators are disposed to sell old crop deliveries on every bulge and to buy December, which represents new crop, on good breaks under 70 cents. There are a few specialists who contend that corn is too high in relation to the price of wheat, with less than 20 cents difference on the near-by months.

Stocks of Corn Not Heavy.

Stocks of corn are not heavy. Supplies of Nos. 1 and 2 corn here are 520,000 bushels, against 2,231,000 bushels last year. Farmers are busy in the fields, and the country movement is expected to be light for the next sixty days. July corn closed on Saturday at 74¼@½, September 73⅝ and December 67⅞@¾ cents. Opening interest was 38,380,000 bushels, against 41,807,000 bushels the previous week. Primary receipts of corn last week were 2,263,000 bushels, previous week 3,865,000 bushels, year ago 5,973,000 bushels. Shipments last week were 2,989,000 bushels, previous week 3,669,000 bushels, year ago 3,630,000 bushels.

Oats prices have fallen below the 40-cent level and are down where the specialists say that there is little money in pressing the selling side on breaks. Crop prospects are satisfactory and there is expected to be a smaller carryover than last year. Cash interests are absorbing near-by deliveries on all breaks. At the close July was 35⅛c, September 36¼c and December 39¼@39⅜c.

Leading longs in rye, including Eastern interests, are said to have unloaded their July holdings on the breakdown below 45c, while carriers have bought the July and sold deferred futures, with most profitable carrying charges. The main reason for buying of rye by speculators at present is the unusually low price and the fact that it should sell nearer in line with other grains. There is no demand, however. At the close July was 47¾c, September 52¼c and December 58¼c. At the low price of the week and season July rye was down to 44c, September 48⅜c and December 54¾c.

All grain exchanges in the United States will be closed on July 4 and 5.

U. S. Gypsum Plant at Warren, Ohio

Special to The New York Times.

YOUNGSTOWN, Ohio, June 29.—The United States Gypsum Company, Chicago, has decided to establish a plant in Warren, Ohio, to house its new building-steel division purchased from the Youngstown Pressed Steel Company. The company has been seeking sites for several months. The new plant will employ 400 men.

WHEAT YIELD INCREASES.

Nebraska Expects 6,000,000-Bushel Gain—All Grains Doing Well.

Special to The New York Times.

CHICAGO, June 29.—Harvesting of Winter wheat is becoming general over a greater part of the Southwest and Middle West. Yields are averaging fair to good. The mid-month crop report of Nebraska suggests 60,000,000 bushels of wheat, against 54,000,000 bushels last year, with 11,000,000 bushels of old wheat still on hand. Harvesting of new wheat is well under way throughout that State.

Spring wheat conditions in the Northwest have been improved by rainfall, and good general rains are needed throughout the American Canadian Northwest. Small grains are doing well throughout the area of greatest production. Warmer weather forced corn along more rapidly and it will have to grow fast to reach average height over a majority of the corn belt by July 4.

More Japanese Women Workers.

Government statistics reveal the fact that women seeking employment in Japan are becoming dissatisfied with the former opportunities offered them and are seeking a higher type of employment. The percentage entering intellectual fields as opposed to physical work has increased greatly in twenty years. Women teachers now number about half of the entire teaching group instead of one-quarter, as they did twenty years ago.

SCRAP IRON FROM AUTOS.

1,200,000 Tons of New Product Supplied by Industry in 1929.

Automobile manufacturers and makers of parts and accessories produced 1,200,000 tons of iron and steel scrap in 1929, according to estimates of the Institute of Scrap Iron and Steel, and thereby became one of the largest single sources of scrap supply for the steel companies of the country. This estimate is only for new scrap and does not include the scrap produced by the dismantling of worn-out automobiles.

The estimate divides the sources as 1,000,000 tons from automobile manufacturers and 200,000 tons from the makers of bodies and other parts and accessories. The estimate was based upon reports from companies which manufactured 85 per cent of the automobiles produced in 1929, which showed 835,000 tons of scrap produced.

Finishes Phone Subway Under River

At high tide yesterday the under-river work of the New York Telephone Company's telephone subway under the Hutchinson River just north of the Boston Post Road Bridge was completed by the sinking of a sixty-foot length of four-foot pipe. The subway will be used to carry the cables from New York City to communities along the north shore of Long Island Sound as well as to inland points in New England and to Canadian cities.

OVER-THE-COUNTER SECURITIES

Quotations for Over-the-Counter Securities are unofficial. Those included in these tables are obtained from many brokers and dealers. The source which supplied any quotations in this list will be given upon request.

PUBLIC UTILITY BONDS.

SECURITIES.	Int. Rate.	When Payable.	Bid (June 28, 1930)	Asked
Anac. & Pot. R. R., 1949	5	Apr. & Oct.	94	97
Appalachian P. 1st, 1941	5	June & Dec.	100	101
Do 2024	5	Jan. & July	105¾	106¾
Assoc. Tel. Util., 1942	5	Apr. & Oct.	87	..
Do 1941	6	Mar. & Sep.	97	..
Broad River Power, 1954	5	Mar. & Sep.	94½	96½
California Power, 1931	6	Feb. & Aug.	100	..
Capital Trac. 1st, 1947	5	Feb. & Aug.	91	92½
Central Gas & Elec., 1946	5½	June & Dec.	89	92
Columbia Ry., Gas & El. 1st, 1936	5	Jan. & July	94	..
Columbus El. Pwr., 1947	6	June & Dec.	102	..
Cons. Gas (Balt.), 1954	4½	Jan. & July	99¼	100½
Do 1939	5	Jan. & July	102	..
Cons. Gas, Elec. Light & Pwr. (Balt.) gen., 1935	4½	Jan. & July	99¼	100½
Cons. Gas of N. J., 1936	5	Jan. & July	97	..
Do 1st, 1965	5	Jan. & July	96	97½
Cons. T. of N. J. 1st, '33	5	June & Dec.	90	..
Dallas Gas, 1941	6	Apr. & Oct.	102½	..
El Paso Elec. col., 1950	5	Jan. & July	100	101
Gas & Elec. of Bergen County cons., 1949	5	June & Dec.	103	..
Houston Elec., 1935	6	June & Dec.	88	93
Hudson County Gas, 1949	5	June & Dec.	103	..
Intercounty T. & T. 1st ref., 1948	5	May & Nov.	98	100
Jersey Cen. P. & L., 1945	5½	Feb. & Aug.	102½	103½
Jersey City, Hoboken & P. St. Ry. 1st, 1949	4	May & Nov.	49½	51½
Knoxville Traction, 1938	5	Apr. & Oct.	95	..
Los Angeles G. & E., '42	6	Mar. & Sep.	106½	108½
Louisville G. & E., 1954	5½	May & Nov.	102½	..
Do 1952	5	May & Nov.	102½	103½
Do 1937	6	Apr. & Oct.	101¼	103
Minn. Gen. Elec., 1934	5	June & Dec.	100	102
Mountain States Pwr., '38	5	Jan. & July	97½	99½
Do 1938	6	Jan. & July	100¾	101¾
Municipal Gas (Tex.), '35	6	May & Nov.	101¼	..
Newark Gas, 1948	5	Jan. & July	103	..
Newark Pass. Ry., 1930	5	Jan. & July	99¾	..
Norf. & Ports. Lgt., 1936	5	June & Dec.	99	100¼
Norfolk Ry. & Lgt., 1949	5	May & Nov.	100	..
No. Jer. St. Ry. 1st, 1948	4	May & Nov.	98½	..
N. St. Pr. gold notes, '40	5½	June & Dec.	100½	101½
N. Tex. El. coll. tr., 1940	5	Jan. & July	..	70
Ohio Power, 2024	6	June & Dec.	108	..
Okla. Gas & El., 1950	5	Mar. & Sep.	100½	101¼
Do deb., 1940	6	Mar. & Sep.	100½	101½
Pacific G. & E. ref., 1941	6	June & Dec.	109½	110
Do 1952	5½	June & Dec.	105	105½
Paterson Railway, 1944	5	Apr. & Oct.	60	63
Pot. El. Power, 1936	5	Mar. & Sep.	102	103½
Puget Sd. P. & L., 1949	5½	June & Dec.	101½	..
San Diego G. & E., 1939	5	Mar. & Sep.	101¼	..
Do 1947	5	Mar. & Sep.	101½	..
Do 1947	6	Jan. & July	104¼	..
St. Paul Gas L., 1944	5	June & Dec.	100½	102
Do gen., 1952	6	Jan. & July	106½	..
So. Jer. G. & E. 1st, '53	5	Mar. & Sep.	102½	..
Standard Gas & El., 1935	6	Apr. & Oct.	100¼	102
Do 1951	6	Feb. & Aug.	100¼	102
Do 1966	6	Feb. & Aug.	100¼	102
Texas Power, 1956	6	Mar. & Sep.	91	..
Texas Pow. & Lt., 2022	6	Jan. & July	106¾	..
United El. of N. J., 1949	4	June & Dec.	94	95
Utah Pow. & Lt., 2022	6	May & Nov.	106¾	107½
Wash., Balt. & A., 1941	5	Mar. & Sep.	60	61
Washington Gas Lgt., '60	5	May & Nov.	102	..
Wash. R. & E. con., 1951	4	June & Dec.	85	86½
Wisc.-Minn. L. & P., '44	5	May & Nov.	99¾	101
Wisconsin Pub. S., 1942	5	Jan. & July	100¼	102
Do 1958	5½	Jan. & July	104	105½
Do 1952	6	Apr. & Oct.	105¾	107¼

PUBLIC UTILITY STOCKS.

SECURITIES.	Div.	Period.	Payment Date.	Bid (June 28, 1930)	Asked
Alabama Power pf	1.75	Q	July 1, '30	112	114
Am. Elec. Sec. part. pf	37½c	Q	May 1, '30	28	32
Ark. Power & Light pf	1.75	Q	July 1, '30	105	107
Assoc. Tel. Utility pf	1.50	Q	June 16, '30	84	..
Do pf	1.75	Q	June 16, '30	93	..
Atlantic City Elec. pf	1.50	Q	May 1, '30	105½	106½
Atlantic G. & E., A	43¾c	Q	July 1, '30	18	20
Bangor Hydroelectric pf	1.75	Q	July 1, '30	117	121
Bing'mton L., H. & P. pf	1.50	Q	July 1, '30	100	101
Broad River Power pf	1.75	Q	May 1, '30	95	98
Capital Traction	1.00	Q	July 1, '30	60	61
Carolina P. & L. 7% pf	1.75	Q	July 1, '30	108	110
Cent. Ark. Pub. Serv. pf	1.75	Q	June 2, '30	98	..
Central Maine pf	1.75	Q	July 1, '30	94	96
Do pf	1.50	Q	July 1, '30	105½	107½
Cent. Power & L. pf	1.75	Q	May 1, '30	105	107
Central Pub. Service pf	1.75	Q	July 1, '30	97	99
Cleveland Elec. Illum. pf	1.50	Q	June 2, '30	112	..
Columbus Rail., P. & L. 1st pf	1.50	Q	July 1, '30	107	109
Do pf., B	1.62½	Q	May 1, '30	108½	109½
Con. Traction of N. J	2.00	S	Jan. 15, '30	49	52
Consumers Pwr. 6% pf	1.50	Q	July 1, '30	104½	105½
Do 6.60 pf	1.65	Q	July 1, '30	104½	105½
Dallas Power & L. pf	1.75	Q	May 1, '30	110	..
Dayton Power & L. 6% pf	50c	M	July 1, '30	109	..
Deep Rock Oil & Ref. pf	1.75	Q	Apr. 25, '30	84	87
Detroit & Canada Tunnel	..	..	....	6¼	6⅜
East Texas Electric pf	1.75	Q	July 1, '30	106	107
Erie Railway	..	..	....	6	7
Do pf	1.75	Q	June 30, '30	63	..
Essex & Hudson Gas	4.00	S	June-Dec.	152	157
Foreign Lt. & Power pf	1.50	Q	July 1, '30	85	91
Gas & Elec. of Bergen	2.50	S	July 1, '30	97	..
Hudson County Gas	4.00	S	June 2, '30	152	157
Idaho Power pf	1.75	Q	May 1, '30	108½	110½
Illinois Pwr. & Light pf	1.50	Q	July 1, '30	93	94
Inland Power & L. pf	1.75	Q	July 1, '30	87	91
Interstate Power 7% pf	1.75	Q	July 1, '30	88	91
Jamaica Water Serv. pf	1.87½	S	May 1, '30	51½	53½
Jersey Cent. P. & L. pf	1.75	Q	July 1, '30	105	107
Kansas Gas & Elec. pf	1.75	Q	July 1, '30	108	110
Kings Co. L. & P. 7% pf	1.75	Q	July 1, '30	110	112
Kentucky Securities	1.25	Q	July 1, '30	350	..
Do pf	1.50	Q	Apr. 15, '30	92	95
Lake Superior Dis. P. pf	1.75	Q	June 2, '30	101	..
Los Angeles G. & E. pf	1.50	Q	May 15, '30	106	108
Metropolitan Edison pf	1.50	Q	July 1, '30	101	104
Do pf	1.75	Q	July 1, '30	108	..
Miss. River Power pf	1.50	Q	July 1, '30	105	..
Missouri Pub. Serv. pf	1.75	Q	July 1, '30	91	..
Mountain States Power	..	..	....	15	..
Do pf	1.75	Q	Apr. 21, '30	99½	102½
Nassau & Suff. Lgt. pf	1.75	Q	July 1, '30	103	106
Nat. Pub. Service pf., A	1.75	Q	July 1, '30	91½	93
Nebraska Power pf	1.75	Q	June 2, '30	109	111
New Orleans Pub. S. pf	1.75	Q	July 1, '30	97	99
Newark Con. Gas	2.50	S	July 1, '30	100	102
N. J. Power & L. 6% pf	1.50	Q	July 1, '30	95	99
New York Steam	..	..	....	400	500
Northern N. Y. Util. pf	1.75	Q	May 1, '30	107	109
Northern Texas Elec	..	..	....	..	5
Do pf	..	..	....	..	12
Ohio Pub. Service 7% pf	58⅓c	M	July 1, '30	107	109
Ohio River Edison pf	1.75	Q	July 1, '30	109	..
Oklahoma Gas & El. pf	1.75	Q	June 16, '30	112	..
Penn Ohio Pwr. & Lt. pf	1.50	Q	May 1, '30	100½	102
Do pf	1.75	Q	May 1, '30	107	..
Penn Pwr. & Lt. pf	1.75	Q	July 1, '30	109½	111
Portland Elec. Pwr. pf	1.50	Q	July 1, '30	86	89
Do pf	1.75	Q	July 1, '30	99	..
Puget Sound Pwr. & Lt. prior pf	1.25	Q	Apr. 15, '30	89	91
Pub. Serv. (Col.) 7% pf	58⅓c	M	July 2, '30	99	..
Roch. G. & E. pf., B	1.75	Q	June 2, '30	103	105
Sioux City Gas & El. pf	1.75	Q	May 10, '30	99	101
Somerset Union Mid. Lt	2.00	S	June-Dec.	76	..
So. Jer. G. & E. Tr	4.00	S	June-Dec.	158	162
South'n Colorado Pwr., A	50c	Q	May 24, '30	24	25
Do pf	1.75	Q	June 16, '30	101	..
So'western Lt. & Pwr. pf	1.50	Q	July 1, '30	88	92
Do A	3.00	S	July 1, '30	75	..
Do B	..	..	....	75	..
Standard Gas & El. pf	1.75	Q	Apr. 25, '30	111½	113⅜
Tenn. Elec. Power pf	1.75	Q	July 1, '30	106½	..
Do pf	1.50	Q	July 1, '30	100	..
Texas Power & Light pf	1.75	Q	May 1, '30	113½	114
Toledo Edison 7% pf	58⅓c	M	July 2, '30	109½	111
United G. & E. (N. J.) pf	2.50	S	Jan. 15, '30	70	74
Unit. G. & E. (Conn.) pf	1.75	Q	July 1, '30	90½	91½
United Pub. Serv. units	..	..	....	89	96
Utah Power & Light pf	1.75	Q	July 1, '30	108½	110½
Utica Gas & El. pf	1.75	Q	May 15, '30	104	105
Utilities Pwr. & Lt. pf	1.75	Q	July 1, '30	98	100
Virginian Railway	8.00	A	Dec. 31, '29	145	155
Washington Gas	90c	Q	May 1, '30	121	130
Wash. Ry. & Electric	1.75	Q	June 2, '30	550	650
Do pf	1.25	Q	June 2, '30	98	99
Winnipeg Electric	1.00	S	Feb. 1, '30	38	38½
Do pf	1.75	Q	July 1, '30	100	102½

BANKS.

SECURITIES.	Capital.	Div.	Period.	Payment Date.	Bid (June 28, 1930)	Asked
America ($25)	$36,775,300	1.12½	Q	July 1, '30	100	105
Amer. Union	2,000,000	1.50	Q	July 1, '30	85	95
Bank of U. S. ($25)	25,250,000	50c	Q	July 1, '30	42½	43½

BANKS.

SECURITIES.	Capital.	Div.	Period.	Payment Date.	Bid (June 28, 1930)	Asked
Broadway	2,000,000	..	..	....	87	100
Bryant Pk. ($20)	500,000	50c	Q	July 2, '30	38	45
Chase ($20)	148,000,000	1.00	Q	July 1, '30	127	130
Chat. Ph. ($20)	16,200,000	1.00	Q	July 1, '30	99	103
City ($20)	110,000,000	1.00	Q	July 1, '30	136	139
Columbus	200,000	3.00	S	May 1, '30	195	220
Commercial	7,000,000	..	..	....	385	400
Fifth Avenue	500,000	c$41	Q	July 1, '30	2800	3100
First	10,000,000	a25	Q	July 1, '30	4550	4750
Flatbush	300,000	75c	Q	June 30, '30	175	200
Grace	1,500,000	5.00	S	Mar. 1, '30	600	..
Harb'r St. ($25)	200,000	..	..	....	68	78
Harriman	2,000,000	b$10	S	Jan. 2, '30	1500	1600
Industrial	1,500,000	..	..	....	160	180
Lebanon	500,000	..	..	....	..	105
Lefcourt	2,857,200	..	..	....	93	105
Liberty	3,000,000	..	..	....	87	97
Manhat'n ($20)	22,250,000	1.00	Q	July 1, '30	106	108
Melrose	500,000	..	..	....	140	200
Merchants	400,000	..	..	....	90	105
Midtown ($20)	768,600	..	..	....	23	28
Penn. Exchange	1,000,000	..	..	....	87	95
People's (Bkn.)	500,000	3.00	Q	July 1, '30	400	500
Pt. Morris ($10)	300,000	25c	Q	June 2, '30	..	42
Prisco State	250,000	2.50	Q	June 2, '30	300	475
Public ($25)	8,250,000	1.00	Q	July 1, '30	101	105
Queensboro	200,000	4.00	S	June 30, '30	..	290
Seward	2,000,000	..	..	....	88	98
Sterling ($25)	1,500,000	..	..	....	40	45
Straus	2,000,000	..	..	....	240	260
Textile ($25)	2,625,000	50c	Q	June 30, '30	49	54
Trade	660,000	1.50	Q	July 5, '30	180	200
Union ($50)	250,000	..	..	....	90	110
Washington	500,000	..	..	....	95	110
World Exchange	500,000	..	..	....	..	150
Yorktown	1,500,000	..	..	....	..	160
Yorkville	500,000	..	..	....	135	150

Includes extras: a $20 by First Sec., b $5, c $35.

TRUST COMPANIES.

SECURITIES.	Capital.	Div.	Period.	Payment Date.	Bid	Asked
Amer. Expr	$10,000,000	..	..	....	175	210
Bankers ($10)	25,000,000	75c	Q	July 1, '30	135	138
Banca C. I	2,000,000	2.50	Q	July 1, '30	312	320
Bk. Sicily ($20)	1,500,000	30c	Q	July 10, '30	52	57
B. Europe ($25)	1,000,000	a1.00	Q	July 1, '30	85	100
B. of N.Y. & T.	6,000,000	4.50	Q	July 1, '30	620	640
Bronx Co. ($20)	1,550,000	40c	Q	July 1, '30	58	65
Brooklyn	8,200,000	c9.00	Q	July 1, '30	675	700
Chelsea ($25)	2,500,000	62½c	Q	July 1, '30	33	37
Central Hanover ($20)	21,000,000	1.50	Q	July 1, '30	327	332
Chemical ($10)	15,000,000	45c	Q	July 1, '30	62	64
Clinton ($50)	500,000	..	..	....	100	110
C'tinental ($10)	6,000,000	30c	Q	June 16, '30	26	29
Corn Ex. ($20)	12,100,000	1.00	Q	May 1, '30	158	162
County	4,000,000	2.00	Q	July 1, '30	194	204
Empire ($20)	6,000,000	d80c	Q	June 30, '30	70	73
Fulton	2,000,000	3.00	Q	July 1, '30	575	600
Globe	1,250,000	1.50	Q	July 1, '30	187	215
Guaranty	90,000,000	5.00	Q	June 30, '30	606	612
Hibernia	3,000,000	..	..	....	170	180
Internatl. ($20)	3,200,000	..	..	....	36	40
Inter. Mad. ($25)	1,750,000	..	..	....	40	45
Irving ($10)	50,000,000	40c	Q	July 1, '30	46¾	48¾
Kings County	500,000	$20	Q	May 1, '30	2750	3000
Lawyers T. & G.	10,000,000	3.00	Q	July 1, '30	253	263
Manufac. ($25)	27,500,000	1.50	Q	July 1, '30	92½	93
Midwood	1,000,000	3.00	S	June 30, '30	175	190
New York ($25)	12,500,000	1.25	Q	June 30, '30	224	229
Pacific	8,000,000	..	..	....	188	..
Plaza	2,000,000	..	..	....	85	100
State T. & M.	8,300,000	1.50	Q	July 1, '30	95	105
Times Square	2,000,000	..	..	....	44	48
Title Gr. ($20)	10,000,000	b1.80	Q	June 30, '30	141	147
Trust C. of N.A.	500,000	..	..	....	..	200
Un'writers ($20)	1,675,000	..	..	....	27	31
United States	2,000,000	c$25	Q	July 1, '30	3825	4025
Westchester	300,000	4.00	Q	July 1, '30	1000	1100
W. T. & T. ($20)	2,000,000	60c	Q	July 7, '30	140	155

Includes extras: a 25c, b 60c, c $10, d 20c, e $3.

REALTY, SURETY AND MORTGAGE COMPANIES.

SECURITIES.	Capital.	Div.	Period.	Payment Date.	Bid	Asked
Bd. & Mg. ($20)	10,000,000	1.25	Q	May 15, '30	95	99
Franklin Surety ($10)	750,000	..	..	....	18	22
Home Title ($25)	2,500,000	75c	Q	June 30, '30	55	63
Lwyrs. Mg. ($20)	12,000,000	70c	Q	June 30, '30	46	50
Nat. Title G.	3,500,000	1.75	Q	July 1, '30	84	89
Union & G. Mg.	2,000,000	1.50	Q	July 1, '30	120	125
Union Mtg. pf.	2,000,000	1.50	Q	July 1, '30	94	98

INSURANCE COMPANIES.

SECURITIES.	Capital.	Div.	Period.	Payment Date.	Bid	Asked
Aet. C. & S. ($10)	$3,000,000	40c	Q	July 1, '30	123	128
Aetna Fire ($10)	7,500,000	50c	Q	July 1, '30	56	58
Aet. Life ($10)	15,000,000	30c	Q	July 1, '30	77	79
Agricult. ($25)	3,000,000	1.00	Q	July 1, '30	115	125
Am. All'nce ($10)	3,000,000	40c	Q	Apr. 15, '30	28	33
Am. Const. ($20)	1,000,000	..	..	....	30	36
Am. Equit. ($5)	2,000,000	30c	Q	May 1, '30	21	24
Am. Home ($20)	1,000,000	..	..	....	30	36
Am. (Nwk.) ($5)	6,681,570	25c	Q	July 1, '30	18	18¾
Am. Res. ($10)	500,000	1.00	Q	Apr. 15, '30	56	62
Am. Reins. ($10)	1,000,000	75c	Q	May 15, '30	54	60
Am. Sty. ($25)	7,500,000	1.50	Q	June 30, '30	108	112
Automob. ($10)	5,000,000	25c	Q	July 1, '30	34	38
Balt.-Am. ($5)	1,000,000	d90c	S	Jan. 15, '30	17½	19
Bk. & Ship. ($25)	1,000,000	1.50	Q	May 7, '30	100	120
Boston	3,000,000	4.00	Q	July 1, '30	630	700
Bronx Fire ($25)	1,000,000	1.25	Q	May 15, '30	80	90
Bkn. Fire ($5)	1,000,000	30c	Q	July 1, '30	19	21
Carolina ($10)	500,000	75c	S	Jan. 16, '30	26	29
Central F. ($10)	1,000,000	50c	S	Jan.-July	43	50
Chicago ($10)	500,000	..	..	....	11	15
City of N. Y.	1,000,000	4.00	Q	July 1, '30	485	550
Colonial ($10)	200,000	..	..	....	13	16
Conn. Gen. L ($10)	3,000,000	30c	Q	July 1, '30	124	129
Constitut'n ($10)	1,250,000	12½c	Q	July 1, '30	9	11
Con. Indem. ($5)	1,200,000	..	..	....	10	12
Cont. Cas. ($10)	3,500,000	40c	Q	July 1, '30	34	37
Cosmopol. ($10)	1,000,000	..	..	....	10	15
Eagle (NJ) ($5)	1,550,000	25c	Q	June 30, '30	14½	15½
Excess ($5)	750,020	..	..	....	8½	10½
Federal ($10)	2,000,000	1.00	S	July 1, '30	64	74
Fid. & Dep. (Md.) ($50)	6,000,000	2.25	Q	June 30, '30	169	174
Firemen's Fund ($25)	7,500,000	1.25	Q	Apr. 15, '30	90	97
Firem'ns (Nwk) ($10)	18,777,[illegible]	55c	Q	Apr. 25, '30	33¼	33¾
Franklin ($5)	3,000,000	40c	Q	July 1, '30	29	31
G. Alliance (sh.)	320,000	40c	Q	May 15, '30	29	33
Germanic ($10)	1,000,000	..	..	....	13	17
Glens Falls ($10)	5,000,000	40c	Q	July 1, '30	52	54
Globe of A. ($10)	1,000,000	30c	Q	July 1, '30	20	23
Globe & Rutgers	7,000,000	7.00	Q	May 1, '30	905	955
Great Am. ($10)	16,300,000	40c	Q	Apr. 15, '30	29½	32½
Great Am. Ind. ($10)	1,500,000	..	..	....	27	32
Halifax ($10)	2,000,000	50c	S	July 2, '30	21	23
Hanover F. ($10)	4,000,000	40c	Q	July 1, '30	41	43
Harmonia ($10)	1,000,000	75c	S	Feb. 1, '30	24	27
Hartford ($10)	12,000,000	f90c	Q	July 1, '30	68	71
Htfrd. S.B. ($10)	3,000,000	40c	Q	July 1, '30	60	65
Home F. & M. ($10)	1,000,000	50c	Q	June 16, '30	35	40
Home ($10)	24,000,000	50c	Q	July 1, '30	40	41
Home Fire Sec. ($10)	3,300,000	e50c	Q	May 1, '30	19½	20½
Homestead ($10)	500,000	50c	S	Jan. 25, '30	19	21
Hudson ($10)	1,000,000	35c	S	Apr. 1, '30	30	40
Hudson Cas ($10)	705,000	..	..	....	4	7
Imp. & Ex. ($25)	1,000,000	1.00	Q	June 2, '30	43	53
Ind. Indem. ($5)	1,250,000	..	..	....	9	12
Independ. ($5)	1,000,000	20c	S	June 30, '30	10	13
Indus. of Akron ($10)	500,000	25c	Q	July 1, '30	13	20
Kan. City F ($10)	500,000	..	..	....	950	1050
Knicker. F. ($5)	‡1,000,000	37½c	Q	May 1, '30	29	33
Lincoln F. ($10)	1,000,000	60c	Q	Apr. 15, '30	34	39
Lloyd Cas. ($10)	2,000,000	15c	Q	Apr. 15, '30	10	14
Majestic F. ($10)	500,000	..	..	....	8½	12½
Maryland Cas. ($10)	5,000,000	..	..	....	35	37
Mass. Bond ($25)	4,000,000	1.00	Q	Apr. 15, '30	100	115
Merch. F. ($10)	3,000,000	50c	Q	May 1, '30	78	88
M. & Mfrs. F. ($5)	1,000,000	25c	Q	May 1, '30	20	23
Mo. State L ($10)	4,000,000	30c	Q	June 30, '30	30	35
Mohawk F. ($25)	1,000,000	..	..	....	58	65
Nat. Cas. ($10)	750,000	30c	Q	June 16, '30	16	18
Nat. Fire ($10)	5,000,000	50c	Q	July 1, '30	66	68
Nat. Lib. ($5)	10,000,000	b75c	S	Jan. 15, '30	11½	12¾
Nat. Union	5,000,000	3.00	Q	May 3, '30	225	245
N. Bruns. ($10)	1,000,000	75c	S	Jan.-July	25	27
N. Eng. F. ($10)	300,000	25c	Q	July 1, '30	32	37
N. Hamp. ($10)	3,000,000	c50c	Q	July 1, '30	53	58
N. Jersey ($20)	1,000,000	1.25	S	Feb. 28, '30	43	45
N. Y. Fire ($5)	‡1,000,000	30c	Q	May 1, '30	19	22
No. River ($10)	4,000,000	50c	Q	June 16, '30	48	53
Northern ($25)	2,000,000	2.00	S	Jan. 27, '30	93	103
N'western ($10)	1,000,000	50c	S	Jan. 2, '30	98	110
Occidental	1,000,000	..	..	....	21	24
Pacific ($25)	1,000,000	1.50	Q	May 5, '30	110	130
Peop. Nat. ($5)	1,000,000	b75c	S	Jan. 15, '30	11½	12½
Phoenix ($10)	6,000,000	50c	Q	July 1, '30	76	78
Pref. Acc. ($20)	3,500,000	25c	M	July 1, '30	55	63

INSURANCE COMPANIES.

SECURITIES.	Capital.	Div.	Period.	Payment Date.	Bid (June 28, 1930)	Asked
Provid'ce Wash. ($10)	3,000,000	55c	Q	June 27, '30	62	64
Public Fire ($5)	1,000,000	25c	..	July 1, '30	15	16
Republic (Dallas) ($10)	2,000,000	70c	S	Feb.-July	23	28
Republic Fire ($10) (Pitts.)	1,000,000	50c	Q	July 1, '30	25	29
Rhode Isl. ($10)	2,000,000	30c	Q	Apr. 1, '30	25	32
Roch.-Am. ($10)	1,000,000	25c	Q	Apr. 15, '30	46	50
St. Paul ($25)	4,000,000	1.25	Q	Apr. 17, '30	193	205
Seaboard ($10)	1,000,000	..	..	....	16	18
Security ($10)	2,000,000	35c	Q	May 1, '30	30	36
Spg. F. & M. ($25)	5,000,000	1.12	Q	July 1, '30	132	142
Std. Ac'd. ($50)	2,500,000	50c	M	June 28, '30	200	275
Stuyves't ($25)	1,000,000	2.00	Q	May 1, '30	44	54
Sun Life (Can.)	2,000,000	6.25	Q	July 1, '30	2175	2275
Sylvania ($10)	1,500,000	37½c	Q	May 1, '30	20	23
Transpor. ($10)	2,000,000	..	..	....	11	14
Trans.-Ind. ($10)	1,000,000	..	..	....	8	12
Travelers	20,000,000	18.00	Q	July 1, '30	1210	1230
U.S. Cas'y ($25)	1,500,000	1.00	Q	July 1, '30	65	70
U.S.F. & G. ($10)	10,000,000	50c	Q	May 15, '30	37	40
U. S. Fire ($10)	5,000,000	60c	Q	May 1, '30	58	61
U. S. Mer. & S.	1,000,000	4.00	..	June 30, '30	325	360
Va. Fire & Marine ($25)	500,000	b2.00	S	July 1, '30	92	105
Victory ($10)	1,000,000	30c	Q	July 1, '30	14	18
Westch'r ($10)	2,000,000	50c	Q	May 1, '30	49	54

Includes extras: b 50c, c 10c, d 60c, e 25c, f 40c, h 15c, j $4. ‡Includes $500,000 preferred capital.

TELEPHONE AND TELEGRAPH.

SECURITIES.	Div.	Period.	Payment Date.	Bid (June 28, 1930)	Asked
Am. Dist. Tel. of N. J.	1.00	Q	Apr. 15, '30	81	87
Do pf	1.75	Q	Apr. 15, '30	109¾	111
Bell Tel. of Canada	2.00	Q	Apr. 15, '30	145	148
Bell Tel. of Pa. 6½% pf	1.62½	Q	Apr. 15, '30	113	116
Cin. & Sub. Bell Tel	1.12	Q	July 1, '30	91	95
Com. Union Tel. of Me	3.00	S	Apr. 1, '30	99	..
Com. Union Tel. of N. Y.	75c	S	July 1, '30	24½	..
Cuban Telephone	2.00	Q	June 30, '30	125	..
Do pf	1.75	Q	June 30, '30	97	102
Empire & Bay State Tel	1.00	Q	June 2, '30	62	68
Franklin Telegraph	..	..	....	40	45
Int. Ocean Telegraph	1.50	Q	July 2, '30	98	102
Lincoln Tel. & Tel	2.00	Q	July 10, '30	120	..
Mountain States T. & T	2.00	Q	Apr. 15, '30	141	147
New England Tel. & Tel	2.00	Q	June 30, '30	143	147
N. Y. Mutual Tel	75c	S	July 1, '30	20	24
N. W. Bell Tel. 6½% pf	1.62½	Q	Apr. 15, '30	106	108
Ohio Bell Tel	1.75	Q	July 1, '30	111	115
Pac. & Atl. Tel. of U. S.	50c	S	July 1, '30	14	16
Peninsular Tel	35c	Q	July 1, '30	24	26
Do pf	1.75	Q	May 15, '30	106½	..
Porto Rico Tel	..	..	....	85	..
Do pf	4.00	S	Apr. 1, '30	100	..
Rochester Tel. 1st pf	1.62½	Q	July 1, '30	106	..
Southern & At. Telegr	62½c	S	Apr. 1, '30	19	22
Southern New Eng. Tel	2.00	Q	Apr. 15, '30	168	173
Southwestern Bell Tel. pf	1.75	Q	July 1, '30	118	121
Tri-State Tel. & Tel	1.50	Q	July 1, '30	130	..
Do pf	15c	Q	June 2, '30	10	10⅜

CHAIN STORES.

SECURITIES.	Div.	Period.	Payment Date.	Bid	Asked
Berland Stores pf	1.75	Q	May 1, '30	80	90
Bohack (H. C.) & Co	62½c	Q	May 1, '30	75	80
Do pf	1.75	Q	May 1, '30	102	106
James Butler	..	..	....	1	3
Do pf	..	..	....	10	30
Diamond Shoe	37½c	Q	July 1, '30	37	39
Do pf	1.62½	Q	July 1, '30	96	100
Fishman (M. H.)	..	..	....	16	20
Do pf	1.75	Q	Apr. 15, '30	95	103
Great A. & P. Tea pf	1.75	Q	June 2, '30	116	119
Horworth Snyder, A	..	..	....	..	13
Kaybee Stores, A	43¾c	Q	July 1, '30	23	28
Kress (S. H.) pf	15c	Q	May 1, '30	9½	10¼
Lerner Stores pf	1.62½	Q	May 1, '30	95	100
Lord & Taylor	2.50	Q	July 1, '30	325	400
Do 1st pf	1.50	Q	June 2, '30	95	..
Do 2d pf	2.00	Q	May 1, '30	100	..
MacMarr Stores pf. w.w.	1.75	Q	July 1, '30	93	98
Melville Shoe 1st pf	1.50	Q	May 1, '30	88	92
Metro. Chain Stores pf	1.75	Q	May 1, '30	..	80
Miller (I.) & Sons	50c	Q	July 1, '30	25	27
Do pf	1.62½	Q	June 2, '30	..	80
Murphy (G. C.)	40c	Q	June 2, '30	40	60
Do pf	2.00	Q	July 2, '30	100	105
Natl. Shirt Shops	..	..	....	11	16
Do pf	2.00	Q	July 1, '30	80	88
Nedick's	..	..	....	5	8
Neisner Bros. pf	1.75	Q	May 1, '30	100	115
J. J. Newberry pf	1.75	Q	June 2, '30	97	102
N. Y. Merchandise	50c	Q	May 1, '30	14	19
Do pf	1.75	Q	May 1, '30	90	94
Reeves (Daniel) pf	1.62½	Q	June 16, '30	96	99
Rogers Peet	5.00	S	Apr. 1, '30	115	130
Schiff Co	50c	Q	June 16, '30	21	23
Do pf	1.75	Q	June 16, '30	80	86
Silver (Isaac)	25c	Q	Apr. 21, '30	35	50
Southern Stores units	..	..	....	..	45
U. S. Stores	..	..	....	3½	4½
Do pf	..	..	....	45	50
Young (E.H.) Drug units	1.75	Q	June 2, '30	100	105

INDUSTRIAL AND MISCELLANEOUS.

SECURITIES.	Div.	Period.	Payment Date.	Bid	Asked
Adams Millis pf. w. w.	1.75	Q	May 1, '30	93	98
Aeolian Co. pf	1.75	Q	June 30, '30	35	45
Aeolian-Weber	..	..	....	3	6
Do pf	..	..	....	8	13
Amal. Laundries	..	..	....	2	3
Am. Book Co	1.75	Q	Apr. 19, '30	85	90
Am. Can. Prop	..	..	....	2	5
Am. Hard Rubber	1.50	Q	May 15, '30	58	63
Am. Hardware	1.00	Q	July 1, '30	53	58
Am. Meter Co	..	..	....	50	60
Am. Manufacturing	1.00	Q	July 1, '30	47	51
Do pf	1.25	Q	July 1, '30	60	67
Babcock & Wilcox	1.75	Q	July 1, '30	120	126
Baker (J. T.) Chem	30c	Q	Apr. 1, '30	18	20
Bancroft (J.)	62½c	Q	June 30, '30	22	25
Do pf	1.75	Q	Apr. 30, '30	95	99
Bliss (E. W.) pf	1.00	Q	July 1, '30	50	..
Do 2d pf	15c	Q	July 1, '30	9½	..
Bohn Refrig. pf	2.00	Q	June 2, '30	88	94
Bon Ami, B	50c	Q	July 1, '30	37	42
Bowman Biltmore	..	..	....	¾	1½
Do 1st pf	..	..	....	34	38
Do 2d pf	..	..	....	9	12
Brunswick-Balke pf	1.75	Q	July 1, '30	90	93
Bunk. H. & S. M. & C. Co.	a50c	M	July 5, '30	67	72
Burden Iron pf	..	..	....	41	50
Canadian Celanese	..	..	....	10	12
Do pf	..	..	....	58	60
Carnation pf	1.75	Q	July 1, '30	102	..
Chestnut Smith	..	..	....	2	4
Do pf	..	..	....	40	50
Clinchfield Coal	..	..	....	7	11
Do pf	1.75	Q	May 1, '30	..	75
Columbia Baking	..	..	....	2	3½
Do 1st pf	..	..	....	15	30
Do 2d pf	..	..	....	3	6
Congoleum-Nairn pf	1.75	Q	June 2, '30	105	..
Crosse-Blackwell	..	..	....	2	7
Crowell Pub. Co	75c	Q	June 24, '30	73	77
Do pf	3.50	S	Feb. 1, '30	105	109
De Forest Phone	..	..	....	1½	3½
Dictaphone	75c	Q	June 2, '30	35	40
Do pf	2.00	Q	June 2, '30	110	..
Douglas Shoe pf	1.75	Q	July 1, '30	60	65
Eisemann Magneto	..	..	....	16	23
Do pf	1.75	Q	May 1, '30	95	..
Fajardo Sugar	..	..	....	40	52
Franklin Rwy. Supply	1.00	Q	June 14, '30	50	60
General Fireproofing pf	1.75	Q	July 1, '30	108	113
Graton & Knight pf	1.75	Q	May 15, '30	..	58
Great Northern Paper	75c	Q	June 2, '30	44	46
Herring-Hall-M. Safe	1.25	Q	July 1, '30	105	145
Howe Scale	..	..	....	8	..
Do pf	..	..	....	34	39
Industrial Acceptance pf	1.75	Q	July 1, '30	67	71
International Textbook	75c	Q	July 1, '30	20	24
Lanston Monotype	1.75	Q	May 31, '30	114½	116
Merck & Co. pf	2.00	Q	July 1, '30	70	80
Nat. Casket	2.00	S	May 15, '30	125	145
Do pf	1.75	Q	June 30, '30	108	111
Publications Corp	80c	Q	July 1, '30	62	68
Do 1st pf	1.75	Q	June 16, '30	104	108
Remington Arms pf	1.75	Q	July 1, '30	89	92
Rolls-Royce of America	..	..	....	..	10
Do pf	..	..	....	10	13
Roxy Theatre	..	..	....	1½	2¼
Do A	87½c	Q	May 31, '30	20	21½
Do units	..	..	....	21	23
Savannah Sugar pf	1.75	Q	May 1, '30	85	95
Singer Mfg	b2.50	Q	June 30, '30	455	475
Smith (A. O.) Corp	50c	Q	May 15, '30	190	200
Standard Screw	2.00	Q	July 1, '30	110	120
U. S. Finish. pf	1.75	Q	July 1, '30	87	94
White Rock 1st pf	1.75	Q	July 1, '30	98	103
Do 2d pf	5.00	Q	July 1, '30	180	..

a 25c extra, b $2.50 extra.

COMPANY MEETINGS TODAY

Directors.

FOR DIVIDENDS.

Agricultural Natl. Bk. of Pittsfield (Mass.).
Atlantic Safe Deposit & Trust Co., Atlantic City.
Continental National Bank (Ind.).
Cresson Consolidated Gold Mining & Milling.
Holly Development Corp.
First Natl. Bk. (Cumberland, Md.).
First Natl. Bk. (Grove City, Pa.).
First Natl. Bk. of Lawrence County (Pa.).
Holyoke Natl. Bk. (Holyoke, Mass.).
Johns-Manville Corp.
Kansas Electric Power.
Lycoming Tr. Co. (Williamsport, Pa.).
Lynn Gas & Electric Co.
Mechanics National Bank, Prov.
Oil Shares, Inc., pf.
Sioux City Stock Yards Co., pf.
Union Savings Bank (Pittsburgh).
Union Trust Co. of Pittsburgh.
Union Twist Drill Co., pf. and com.
Cohn-Hall-Marx Co.
Cripple Creek Central Ry. Co.
Credit Discount Corp. of America.
Fidelity-Philadelphia Trust Co.
General Refractories.
Golden Cycle Corp.
Haverhill Tr. Co. (Haverhill, Mass.).
Henry Furnace & Foundry Co.
Harris-Seybold-Potter.
Illinois Northern Utilities Co.
Manitoba Power Co., Ltd.
Miners Bank (Wilkes-Barre).
Monongahela Natl. Bk. (Pitts., Pa.).
Municipal Service.
Myers (F. E.) & Bro.
National Fabric & Finishing Co. Inc.
National Grocer Co.
Newton (Geo. B.) Coal.
Oil Shares, Inc.
Pittsburgh Steel.
Portland Gold Mining.
Western Royalty Corp.
Winnipeg Electric.

OTHER MEETINGS.

Alaska Packers Assn.
Allentown Natl. Bank (Pa.).
American Aggregates Corp.
American Multigraph Co.
Arsenal Bank of Pittsburgh, Pa.
Atlantic Ice Mfg.
Briggs & Stratton Corp.
Canadian Car & Foundry Co., Ltd.
City Natl. Bk. (So. Norwalk, Conn.).
Cleveland Trust Co. (Cleveland, Ohio).

Stockholders.

SPECIAL.

Carbic Corp.
Colorado & Wyoming Telegraph Co.
General Bond & Share Corp.
Great Lakes Dredges & Dock Co.
Insurance Co. of North America.
Invernes' Mines, Ltd., com.
Mohawk Rubber Co.
South Side Tr. & Sav. Bank.
Virginia Electric & Power Co.

MEETINGS ANNOUNCED

	Books Close.	Date of Meeting.
Am Car & Foundry Co	June 20	July 10
American Tobacco Co	July 7	July 28
Am Zinc, Lead & Smelt'g Co	July 18	July 23
Atlas Stores Corp	June 19	July 7
Austin, Nichols & Co., Inc	June 18	July 16
Bulova Watch Co	June 27	July 18
Checker Cab Mfg. Corp	June 25	July 16
Com'wealth & South'n Corp	June 16	July 8
Consol Film Indust's, Inc	July 1	July 11
Exchange Buffet Corp	June 19	July 9
General Refractories Co	June 14	June 28
Int Nickel Co of Can, Ltd	June 25	July 25
Louisville&Nashville R R Co	June 16	July 7
Moon Motor Car Co	June 17	July 8
National Supply Co	July 7	July 17
North American Co	July 7	Aug. 6
Remington Rand, Inc	June 7	July 8
Southern Dairies, Inc	June 10	July 2
United Carbon Co	June 30	July 17
United Electric Coal Cos	....	July 16
Vadsco Sales Corp. pf	June 27	July 7
Virginia El & Power Co	June 19	June 30
Webster Eisenlohr, Inc	July 31	Sep. 3
Wilcox (H F) Oil & Gas Co	....	July 7

Rights.

	Record Date	Settlement Date	Privilege Expires
Am Tel and Tel Co	May 23	June 19	Aug. 1
Ches & Ohio Ry Co	June 11	June 24	July 23
Corn Exchange Bk Trust Co	June 12	June 17	July 3
du Pont (E I), de Nemours & Co	June 5	June 26	July 15
H'kensack Water Co	June 3	June 12	July 1
Int Salt Co (new)	June 30	July 8	July 21

REALTY SECURITIES

A summary of sales during the past week on the New York Real Estate Securities Exchange follows:

Stocks.

Sales.		High.	Low.	Last.	Net Ch'ge.
400	Kent Garage Invest Corp. Class A	25⅝	25⅜	25⅜	+ ⅛
1,400	Uni Rlty All. Inc.	12¼	11⅝	12⅛	..

Bonds.

Sales.		High.	Low.	Last.	Net Ch'ge.
6	165 Bway 5½s, '51	93	92	92	— ⅛
1	Bway&38th St Bldg 7s, 1945	97½	97½	97½	—1
1	Chesbro Bldg 6s, '48	99¾	99¾	99¾	..
3	11 W 42d St Bldg 6½s, 1945	91⅛	91	91	—
4	55 5th Av Bldg 6s, 1944	95⅛	93¼	95¼	—1
1	5th Av & 29th St Bldg 6s, 1945	85⅜	85⅜	85⅜	— ⅛
4	5th Av & 55th St Bldg 6½s, 1945	95	95	95	— ½
1	Harr Blg Cp 6s, '51	99¼	99¼	99¼	+ ¼
4	Her Sq Blg 6s, '48	69	69	69	—1
1	Insur Cen Blg 6½s, 1943, with stock	92	92	92	..
1	Int Com Blg 6½s, '43	86¼	86¼	86¼	— ¾
3	Linc Bldg 5½s, '53	91¾	91¼	91¼	—1¾
7	79 Mad Av 6s, '29-40	71	69½	69½	— ½
5	Mill Cent Blg 7s, '44	95	94¼	94¼	—2½
7	N Y A C 6s, '46	96½	96⅜	96⅜	..
1	65 E 96th St Bldg 6½s, 1926-36	84	84	84	+ ½
1	2 Park Av Blg 6s, '41	96	96	96	— ½
1	610 Park Av Bldg 6s, 1940	93½	93½	93½	—1
6	Sav-Pl Cp 5½s, '38	89½	89	89	..
6	Do 6s, 1945	95½	95	95½	+1
1	Sherry Neth Hotel 5½s, 1948	91⅞	91⅞	91⅞	— ⅛

Mortgage Participation Certificates.

Sales.		High.	Low.	Last.	Net Ch'ge.
$2,000	E NY Av & E 69th St, Bkn, 5½s, '31	99¼	99¼	99¼	—

Bank of America

Bankers Trust Co.

Bought—Sold—Quoted

Kearns & Williams
MEMBERS UNLISTED SECURITIES DEALERS ASSOCIATION
11 Broadway, N. Y. Tel. DIGby 2066
Private Telephones to Hartford and Boston

Nat'l Liberty Ins.
Md. Casualty Rts.
Baltimore Am. Ins.
Hanover Fire Ins.
Home Insurance
Home Fire Secur.
Ins. Co. N. A. Rts.
Prov. Wash. Ins.
Great Amer. Ins.
Peoples Natl. Ins.
ALLEN & Co.
20 Broad Street New York
Tel. Hanover 6852

S. H. Kress
Special Preferred
KATZ BROS.
Members Unlisted Securities Dealers Assn. Members Assn. of Bank Stock Dealers
37 Wall St., N. Y. Hanover 2772

Westchester County
Long Island
Bank Stocks
Unlisted Bonds
SCHNEIDER & CO.
20 Broad St. BOW. Gr. 5856-7163

We Buy and Sell Over-the-Counter Securities

BANK STOCKS

Natl. City
Chase
Guaranty
Bankers
Irving

We Wish to Buy

10 First National
100 New York Trust
35 Nat'l Bk. of Yorkville
200 Manufacturers Trust
17 U. S. Trust
1000 Corn Exchange Rights
50 Brooklyn Trust
500 Chemical Bk. & Tr.

We Wish to Sell

50 Commercial National
100 Corn Exchange
150 Public National
400 Manhattan
200 Bk. of United States
50 Bk. of N. Y. & Tr.

Insurance Stocks
Industrial Stocks
Investment Trusts
Utilities Stocks
Unlisted Bonds
Bought—Sold—Quoted

HOIT, ROSE & TROSTER
Established 1914
MEMBERS
UNLISTED SECURITIES DEALERS ASSN.
ASSOCIATION OF BANK STOCK DEALERS
FINANCIAL STOCK CLEARING CO., INC.
74 Trinity Place, N. Y. C.
WHItehall 3751-57, 3760-79
Cashier WHItehall 0202-11
Hartford Phone: 5-2135
Phila. Phone: Rittenhouse 9360-61
Private Wires to Chicago and Boston

Nat'l Re-Investing Corp.
Reliance Int'l Units
Federated Capital Corp.
Sterling Securities "B"
Investment Co. of Amer.
Reybarn, Inc.
British Type Investors
U. S. Elec. Lt. & Power
Steelman & Birkins
Trading Dept.
60 Broad St. Han. 7500-5973

Petroleum Conversion Corp.
Bought—Sold—Quoted
Annual Report on Request
FISHER & Co.
Dealers in Over-the-Counter Securities
11 Broadway DIGby 6690

Klots Throw. 7s, '33
N.Y. Investors Pfds.
Great North. Paper
N. A. Cement Pfd.
W.Va. Pulp & Paper
U. S. Stores
Tweedy & Company
Established 1920
Members Unlisted Securities Dealers Ass'n
15 William St., N. Y. Hanover 5125

Bankers Trust
Irving Trust
Bear, Stearns & Co.
Members New York Stock Exchange
Trading Department
100 Broadway
Telephone Rector [illegible]

Continental Bank
J. H. Hirshhorn & Co.
50 BROAD STREET, NEW YORK
Telephone Hanover 5573-4-5

COTTON TRADE SPLIT OVER CROP OUTLOOK

Extreme Heat Called by Some a Benefit to Plant and by Others a Handicap.

SPINNERS STILL BACKWARD

Trading in Futures Slackened by Previous Heavy Liquidation by "Trailers."

Special to The New York Times.

NEW ORLEANS, June 29.—Considering that the first notice day for July deliveries of cotton fell last week, trading in futures was much less active than might reasonably have been expected. This was attributed in part to heavy advance liquidation by the so-called "trailers." Notices actually issued so far have totaled about 130,000 bales in New York and about 25,000 here. All have been stopped presumably by representatives of the cooperatives, and the cotton when actually delivered in the coming month will, it is understood, be held off the market, with that received in May, until the supply can be safely absorbed without breaking prices.

As a result of the liquidation of the July option in advance of the first notice day the price of that month was forced down until it actually traded in this market a few points below October after having ruled at a premium of more than 190 points barely a month ago. After the notices had been stopped, prices gradually improved, and the price of July at the close on Friday was barely 10 points below the preceding Friday.

At the lowest point last week July traded 61 points under the high mark of Saturday of the week before, and at the highest reached at the close of the week the option was within 19 points of the high price of Saturday, June 21.

Trade Buying Is Disappointing.

The October option's fluctuation was somewhat less than that of July, but trade buying on the scaledown was hardly so great as might have been expected. There was, though, considerable transferring early in the week from July to October as well as to December. While the liquidation of July was the main development last week, the market was more of less under the influence of advices from the growing crop, which have been in the main favorable, although some apprehension was caused by the high temperatures over the greater part of the belt, coupled with incipient drought in many sections of the central belt.

Much difference of opinion prevails among traders regarding the effect of the high temperatures. Some say the hot weather will benefit rather than injure the crop, while others contend that the heat, combined with lack of rain, will do much damage. As a result the heat wave has exerted less influence than might have been supposed.

That the heat has been severe for this time of year is generally admitted. It has extended from extreme Western Texas across the belt to the Carolinas and from the immediate Gulf coast to and including Western Tennessee.

Spot Sales Continue Light.

Reports of better demand for spot cotton came in last week, although sales at reporting Southern markets did not indicate much of an improvement. Judging by the dullness in the domestic cotton goods markets and the curtailment by the mills it is not expected that there should be any large call from spinners. The export demand is also low owing to the dullness in the British and other foreign markets.

Lancashire is still suffering from the disturbances in India and from the demoralization in the China trade because of the low price of silver.

Although some demand for cloths was reported, the general situation does not appear to have improved to any great extent. The export demand can hardly be expected to pick up until conditions improve in India.

Owing to the interest taken in the progress of the new crop and the liquidation of contracts in the last remaining old crop month little attention has been paid to statistics. It is now recognized that the carryover at the end of next month will be comparatively large, but as the Cooperating Marketing Association will hold off the market fully 1,000,000 bales of cotton the effect of the large apparent supply to be carried over into the new season will be partly minimized. At the same time the 1,000,000 bales will be there and must figure in all calculations of supply and demand.

While opinions still differ regarding the acreage planted in cotton, most views favor only a small decrease. The government will report early in July the total acreage cultivated in cotton on July 1, and this will afford a basis for calculating the extent to which the growing crop will contribute to the world's supply for the coming season. The lower range of prices, which ought to stimulate consumption, will do so as soon as general trade shows signs of recovering.

UTILITY EARNINGS.

New York, Westchester & Boston.

	1930.	1929.
May railway op. rev.	$230,781	$223,109
Net operating rev.	106,859	101,485
Gross income	81,510	78,409
Deficit aft. int. and chgs.	148,173	137,370
5 mos.' railway op. rev.	1,055,005	990,151
Net operating rev.	467,605	363,114
Gross income	346,170	261,116
Deficit aft. int. and chgs.	802,897	797,605

200 TO HONOR CONDUCTOR.

Commuters to Make Presentation Today to F. M. Hardenbergh.

A committee of passengers will present a book of 200 letters of appreciation and a sum of cash to Frank M. Hardenbergh, conductor of the West Shore commuters' train from Newburgh, when the train pulls into Weehawken this morning. Dr. W. H. Dieffenbach of 50 Central Park West, who owns a farm in Rockland County and has commuted thirty-four years, will make the presentation. Other members of the committee are H. C. Partridge, L. B. Mason and F. C. Reynolds.

Mr. Hardenbergh was born at Sparrowbush, N. Y., and lives at 51 Courtney Avenue, Newburgh. He began his career with the New York, Ontario & Western in the days of the pin-and-link coupler and at one time his job included cooling the engine by hand at the end of every trip.

Quick Freezing of Meat Planned.

Distribution of meats frozen at the packing house after being made into retail cuts and sold in retail stores as package goods, will be a fact in the very near future according to the result of a survey by the Chain Store Research Bureau made public yesterday. The method of quick freezing of meat and its transportation has not been wholly perfected as yet, according to the announcement, but enough progress already has been made to ascertain the commercial possibilities.

WEEK'S COTTON MARKET.

	July. High	July. Low	Oct. (old). High	Oct. (old). Low	Oct. (new). High	Oct. (new). Low
June 23	13.48	13.25	13.17	12.93	12.90	12.64
June 24	13.47	13.08	13.17	12.96	12.90	12.67
June 25	13.38	13.00	13.05	12.85	12.80	12.55
June 26	13.71	13.39	13.42	13.11	13.13	12.82
June 27	13.82	13.45	13.45	13.15	13.16	12.87
June 28	13.60	13.50	13.31	13.19	13.06	12.92
Range	13.82	13.00	13.45	12.85	13.16	12.55

	Dec. (old). High	Dec. (old). Low	Dec. (new). High	Dec. (new). Low	Jan. (old). High	Jan. (old). Low
June 23	13.33	13.11	13.06	12.83	13.33	13.12
June 24	13.34	13.13	13.06	12.84	13.35	13.18
June 25	13.21	13.00	12.95	12.71	13.20	13.01
June 26	13.58	13.31	13.30	12.99	13.58	13.28
June 27	13.60	13.37	13.30	13.05	13.59	13.57
June 28	13.45	13.36	13.22	13.08	13.43	13.40
Range	13.60	13.00	13.30	12.71	13.59	13.01

	Jan (new). High	Jan (new). Low	March. High	March. Low	May. High	May. Low
June 23	13.08	12.85	13.28	13.05	13.35	13.20
June 24	13.08	12.87	13.28	13.08	13.42	13.22
June 25	12.96	12.75	13.18	12.99	13.31	13.15
June 26	13.33	13.02	13.55	13.23	13.74	13.41
June 27	13.35	13.10	13.57	13.34	13.77	13.53
June 28	13.26	13.13	13.45	13.37	13.65	13.54
Range	13.35	12.75	13.57	12.99	13.77	13.15

SPOT COTTON.

	Liverpool.	New Orleans.	New York.
June 23	7.57d	12.66c	13.50c
June 24	7.64d	12.36c	13.25c
June 25	7.47d	12.63c	13.45c
June 26	7.64d	12.85c	13.80c
June 27	7.74d	12.85c	13.60c
June 28	7.72d	12.94c	13.70c
Week's range—			
High	7.74d	12.94c	13.80c
Low	7.47d	12.36c	13.25c
Range, 1930—			
High	9.60d Jan. 13.	17.24c Jan. 11.	17.55c Jan. 13
Low	7.47d Jun. 25.	12.36c Jun. 24.	13.25c Jun. 24.

NEW YORK CURB MARKET TRANSACTIONS

Continued From Page Thirty-Two.

Range 1930 High	Range 1930 Low	Sales in 1,000s		High	Low	Last	Net Ch'ge
102¼	102¼	8	JERSEY C P & L 5½s, A, 1945	102¼	102¼	102¼	..
100	98	10	Do 5s, 1947	99	98¼	99	−1
94	93½	10	KAN G & EL 4½s,'80	94	93½	93½	−¼
107½	100¾	18	Do 6s, 2022	106⅝	106	106	..
91	69¼	10	Kelvinator 6s,'36 x w	89⅞	87	89⅞	+2¾
100⅝	95¾	21	Koppers G C 5s,'47	99	97¼	98	−1¾
103⅝	99½	22	Do 5½s, 1950	103	102½	102½	−½
101¾	97¾	10	LACLEDE GAS 5½s,'35	101⅜	101¼	101⅜	+¾
107¼	102¼	51	Lehigh Pwr S 6s, 2026	104⅞	104	104⅛	..
95	90½	20	Libby, McN & L 5s,'42	92	90½	92	+½
106	103¼	3	Long Island Lt 6s,'45	104¾	104¾	104¾	−¼
102	97	4	Los Ang G & E 5s,'61	102	101½	102	+½
99¼	96¼	10	Lone Star G 5s, 1942	97¾	97	97	−¾
98½	92	82	La Pwr & Lt 5s,'57	98	96½	97	−¾
100¼	96¼	10	MANITOBA P 5½s,'51	99¾	99	99	−¼
105	101½	32	Mass Gas 5½s, 1946	103	102⅝	103	−¼
98¾	98	77	Do 5s, 1955	98¼	98	98¼	+¼
97¾	97	43	Mead 6s, A, 1945	97	97	97	..
119½	95	57	Memphis N G 6s, 1943	113	111¾	113	+1½
119¾	95	2	Do 6s, 1943, s7d	111¼	111	111	..
76⅝	60	4	Middle S Pete 6½s,A,'45	61	60	60⅛	−5⅛
101	100	25	Middle W Util 4½s, 1931	100	100	100	−1
100¾	100	11	Do 5s, 1932	100	100	100	−¼
99½	98⅞	12	Do 5s, 1933	98⅞	98⅞	98⅞	−⅛
99⅛	98½	10	Do 5s, 1934	98⅛	98⅛	98⅛	−⅜
99¾	95	7	Milwaukee G L 4½s,'67	99	98½	99	..
94	89¼	4	Minn P & Lt 4½s,'78	93	92	92⅛	−⅝
122	102	92	Miss R F C 6s, 1944	111	105⅛	111	+¾
98⅝	92½	25	Do 6s, 1944 ex war	94	93	93	−1
103½	101⅛	8	Miss River Pwr 5s,'51	102¼	101¾	101¾	−1¾
102	99	124	Miss P R R H 5s, 1980	100⅛	99	99½	−½
101¼	98⅝	11	Mont L H & P 5s,A,'51	100⅝	100½	100½	−⅝
101⅞	100⅜	3	Do 5s, B, 1970	100⅝	100⅝	100⅝	−¼
101	99⅛	13	Morris & Co 7½s, 1930	100⅝	100½	100½	−⅛
101	99⅛	1	Do 7½s,'1930, s 7 d	100⅜	100⅜	100⅜	..
101¾	97	60	NARRAGAN CO 5s,A,'57	101½	101	101⅜	..
108½	104	25	Nat Pow & Lt 6s, 2026, A	106	105¾	106	+¼
92	91	115	Do 5s, 2030, B	91¼	91	91	..
86⅝	74	47	Nat Pub Serv 5s, 1978	76	75	75¼	−⅝
86⅝	74	5	Do 5s, 1978, s 4 d	74¾	74¾	74¾	..
99½	99	13	Nat Tea 5s, 1935	99	99	99	..
109	104	7	Neb Pow, A, 6s, 2022	108⅝	108½	108½	−¼
95	89	1	Neisner Bro 6s, 1948	89	89	89	..
99¼	97	9	Newberry (J J) 5½s, 1940	97½	97¼	97¼	+¼
98	85	62	New Eng Gas & E 5s,'47	91½	91	91	..
94⅞	85½	26	Do 5s, 1948	91	91	91	−⅝
109½	100	2	New Jersey P & L 5s,'56	102½	102⅛	102½	+1½
90	79	14	N Y & For Inv 5½s,A,'48	86	85	86	..
95⅝	91¼	76	N Y Pow & Lt 4½s,'67	95⅛	94	94⅜	−⅞
107	105	10	Niag Falls Pow 6s, 1950	106	105½	105½	−½
105⅞	99⅝	160	Niagara Shares 5½s,'50	102⅜	101	101¼	−1
102½	97½	19	North Ind Pub Ser 5s,'69	102	101¾	102	+½
102⅝	97½	15	Do 5s, 1966	102⅜	101½	101½	−¾
103½	100½	8	Nor St Pow 6½s, g n,'33	102⅞	102½	102½	..
105	97	1	North Texas Util 7s, 1935	101⅝	101⅝	101⅝	−⅜
100	98	21	Northwest Power 6s,'60	99	98	98	−1¼
95¾	91	37	OHIO POWER 4½s,D,'56	95¾	94¼	94⅜	−⅛
102½	98½	5	Do 5s, B, 1952	102½	101¼	101¼	−½
101⅝	98⅝	35	Ohio River Edi 5s, 1951	101⅝	101¼	101½	..
82	60	4	Osgood Co 6s, 1938	62½	60	62½	−12½
80	78¾	4	Oswego Falls 6s, 1941	80	80	80	..
101¼	99	7	Oswego River Pow 6s,'31	101¼	101	101¼	..
97	93½	41	PAC GAS & E 4½s, 1957	96⅜	95	95½	−¾
85½	79	1	Pacific Invest 5s, A, 1948	79	79	79	−1
95½	81	60	Pacific West Oil 6½s,'43	94⅝	92⅛	93	..
91	85	2	Park & Tilford 6s, 1936	90	89	90	..
96½	93¼	5	Penn D & W 6s, 1949	96	95½	95½	−½
101½	90	75	Penn-Ohio Edi 5½s,B,'59	99⅞	99¼	99¼	−⅜
106½	99	41	Do 6s, 1950, x w	103	101½	101¾	−1¼
102⅞	99½	12	Penn Pow & Lt 5s, B,'52	102⅝	102	102	−½
103	99½	4	Do 5s, D, 1953	102½	102	102½	..
104¾	102¾	22	Phila Elec 5s, 1960	104⅜	104¼	104¼	+⅝
108	105½	3	Do 5½s, 1947	108	106⅝	106⅝	−⅜
108⅝	104¼	27	Phila Elec Pow 5½s,'72	106	105⅝	105¾	+⅛
99	96⅛	1	Phila Sub G & El 4½s,'57	99	99	99	+½
92	91½	2	Piedmont Elec 6½s,A,'60	92	92	92	+½
102½	99¾	17	Pittsburgh Coal 6s, 1949	100	100	100	..
104	101½	17	Pitts Steel 6s, 1948	102¾	102½	102½	..
78½	70	2	Potrero Sugar 7s, 1947	70½	70	70	..
110½	103	21	Poor & Co 6s, 1939	105	103	104½	+1½
100⅝	94¼	33	Potomac Edi 5s, E, 1956	99½	99⅛	99½	+½
90	81	41	Pow Corp Can 4½s, B,'59	89½	88	88	−1½
98¾	95¾	16	Proc & Gamble 4½s,'47	98¼	97½	98¼	+¼
103	99½	61	Puget Sound P&L 5½s,'49	102¼	101¼	101⅜	−¼
103	99½	5	Do s 7 d	101	101	101	..
97¼	95½	26	Do 5s, 1950 C	96⅞	96	96⅛	−¾
103¼	100¾	7	QUEENS G&E 5½s,A,'52	102⅝	101⅝	101⅝	−1⅜
98	97	3	REM'TON ARMS 5½s,'33	97	97	97	..
84	74½	62	Rochester Cent P 5s,'53A	76	74½	74½	−1¾
99⅝	99	13	SAXET CO 6s, A, 1945	99⅛	99	99	−⅛
83	59	73	St L Gas & Coke 6s,'47	66	59	59⅛	−6⅛
98¼	91	43	San Antonio P S 5s,B,'58	97¾	96½	96⅝	−1⅝
83	81	7	Schulte R E 6s, 1935, without com stk	80	79¾	80	+1½
93½	85	10	Scripps (E W) 5½s, 1943	93½	91	93	+2
95½	90⅝	32	Shaw'igan W&P 4½s,'67A	95¼	94⅝	95¼	+⅜
95½	90	9	Do 4½s, 1968 B	94⅝	94½	94⅝	+¼
102½	98	24	Do 5s, C, 1970	102¼	102	102	+⅛
101	96½	12	Shawsheen M 7s, 1931	101	100⅝	100⅝	+⅛
101	97½	14	Sheffield Steel 5½s,'48	101	100	101	+½
101½	95½	1	Simmons Co 5s, 1944	95½	95½	95½	−½
79	73	4	Sheridan Wyo 6s, 1947	73	73	73	−2
97	97	1	Silica Gel 6½s, 1932	98	98	98	−2
75	59	9	Snider Packing 6s,'32	63½	63¼	63½	−2½
106¼	103¼	57	So Eastn P&L 6s,A, 2025	105⅝	105	105¼	−⅛
103½	100	9	South Cal Edison 5s,'44	103⅛	102½	102½	−⅜
103½	99⅜	42	Do 5s, 1951	102⅞	102⅜	102⅜	−⅛
103¾	99⅜	16	Do 5s, 1952	103¼	102⅜	102⅜	−½
94½	91	4	South Cal Gas 5s, 1937	94	93	93	−½
100⅝	96⅝	3	Do 5s, 1957	99¾	99¾	99¾	−1
105	97	3	South Gas 6½s, 1935	105	101	101	−3
105	103½	2	South N E Tel 5s, 1970	105	104⅝	105	+⅝
105	87	54	South Nat Gas 6s, 1944	93½	91	92	−2½
78⅝	75	17	Do 6s, 1944, x p	78¼	77	77	−1¼
99	95	179	Southw Nat Gas 6s,'45	99	95	97	−2
97	92⅜	12	Southw G & E 5s, A,'57	95	94¼	94¼	−⅛
107½	103	25	Southw P & L 6s, A, 2022	106	105¾	105¾	..
99⅝	98	14	Staley Mfg 6s, 1942	99	98¼	98¼	..
85½	84	5	Stand Inv 5s,'37, ex war	84¼	84¼	84¼	−⅜
94	81⅝	15	Do 5½s, 1939	90	88	88	−2½
100⅝	97½	68	Stand Pow & Lt 6s, 1957	99	97½	97¾	−1⅜
81	67	2	Strauss, Nathan 6s, 1938	67	67	67	−3
50	19	50	Stutz Motor Car 7½s,'37	30	20	30	+5
102⅝	100	14	Sun Oil 5½s, 1939	102¼	102¼	102¼	..
101⅝	100	26	Swift & Co 5s, 1932	100⅝	100½	100⅝	−⅛
85½	79½	4	TEX CITIES GAS 5s,'48	79¾	79½	79¾	−2¼
107⅜	94	66	Texas Gas Util 6s, 1945	97½	94	94	−3
100½	95	57	Texas Pow & Lt 5s, 1956	100⅛	99¼	99⅝	−⅝
99¼	82¼	6	Thermoid 6s, 1934	90	89	89	−2
99¼	82¼	2	Do s 7 d	88½	88½	88½	..
100	75½	55	Tri-Util cv 5s, 1979	82	80	80	−1¾
100	75½	5	Do s 4 d	80½	79½	79½	..
94¼	83	21	ULEN & CO 6s, 1944	91¼	91	91	−⅜
98	80	15	Un Amer Inv 5s, A, 1948	82½	80	80	−5
100¼	99¼	10	Union Gulf 5s,'50, s 7 d	99	99	99	..
100¼	99¼	232	Union Gulf 5s, 1950	100¼	99½	100¼	+½
103½	99⅛	17	Union Elec 5s,'67, B, n	103½	103	103	−½
107	100½	7	Un Ry of Havana 7½s,'36	102½	102½	102½	+½
94½	83¾	51	Unit Lt & Rys 5½s, 1952	90⅜	87	87	−3⅛
104	100⅛	26	Do 6s, A, 1952	102	101⅝	101⅝	−⅛
88¼	82½	1	U S Radiator 5s, A, 1938	84	84	84	−4¼
100	99	179	U S Rubber 6s, 1933	99⅛	99	99	..
100	99	15	Do 6s, 1933, u r	99⅝	99⅝	99⅝	..
101	96½	4	Do 6½s, 1931	100	100	100	−¼
100	95½	6	Do 6½s, 1932	97½	97	97	−1
100	94	1	Do 6½s, 1935	96½	96½	96½	..
98½	92	2	Do 6½s, 1937	94	94	94	−⅛
96½	90¾	2	Do 6½s, 1938	90¾	90¾	90¾	−1⅛
97⅞	92¼	14	Do 6½s, 1940	95	93	93	−2
95½	95	3	Utah Power & Lt 4½s,'44	95½	95½	95½	+½
99½	93⅝	52	VALSPAR 6s, 1940	96	93⅝	95	−2⅜
100⅛	97	269	Van Sweringen 6s, 1935	97⅜	97	97	..
100⅛	97	21	Do s 7 d	97	96½	97	..
101⅞	97¼	13	Virginia E & P 5s, A,'55	101⅞	101⅜	101½	..
100	96½	19	Virginian Ry 4½s, B, 1962	98¼	98	98	−½
103⅛	86	19	WALDORF-ASTORIA 7s, 1954	92	90½	90½	−1¾
102⅝	99	60	Wabash 5s, D, 1980	100⅜	99⅝	100	+⅛
103¼	98½	67	Wash Water Pwr 5s,'60	103	102½	102¾	+¼
97⅞	85¼	33	Webster Mills 6½s, 1933	97¼	97⅛	97⅛	−⅛
92¼	85	1	West News Del 6s, 1944	86½	86½	86½	+1½
93¾	88	6	West Penn 5s, 2030	89⅜	88	89⅜	−⅝
93½	89¼	55	West Texas Util 5s, A,'57	92¼	91½	91¾	−½
103½	101	3	Westvaco Chlor 5½s,'37	103¼	102¼	102¼	−¼
101	100	1	Wis Pwr & Lt 5s,'56 E	100	100	100	−1

FOREIGN BONDS

Range 1930 High	Range 1930 Low	Sales in 1,000s		High	Low	Last	Net Ch'ge
98¼	92¼	2	BADEN 7s, 1951	95	95	95	..
91	84⅛	266	Berlin City Elec 6s, 1955	90½	84⅛	84½	−6
83	71	1	Bogota Mtg Bank 7s,'47	80	80	80	..
84	80	7	Bohem Gl Wks 7s,'57, x w	82½	82	82	..
100½	94¼	3	Buenos Aires 7s, 1952	96	96	96	−1⅝
102	97	38	Do 7½s, 1947	100¾	99¾	100	−1½
97	96½	34	Brisbane City 6s, 1950	97	96½	96½	..
96	88½	57	Buenos Aires 6½s, 1961	90	88½	89	−⅞
101	98	1	Burmeister & Wain 6s,'40	100	100	100	+½
89	68	8	CAUCA VAL col 7s, 1948	74½	73½	74½	−¼
86⅛	76⅝	29	Cent Bk Germ 6s, B,'51	83	82	82½	−1½
86⅛	77⅛	13	Do 6s, A, 1952	83	83	83	−1
98½	98¼	2	Cent Germ Pwr 6s,'34	98½	98¼	98¼	..
100⅛	96¼	65	Chile Mtge Bank 6s, 1931	100½	99¾	99⅞	−⅛
94½	82	6	Colombia Ag Mg Bk 7s,'46	89⅝	89¼	89¼	..
89½	72	1	Do 7s, 1947	85⅛	85⅛	85⅛	+⅛
91	81½	15	Commerz & Pr Bk 5½s,'37	89½	88½	88¾	−⅝
98⅛	94½	21	Cuban Repub 5½s,'45, u r	95	95	95	..
98⅛	94½	211	Do 5½s, 1945	94¾	94½	94½	−¼
109½	107	7	Cuban Tel 1st&ref 7½s,'41	107½	107¼	107½	+¼
97½	90¼	14	DANISH MUN 5s, 1953	96¼	93¾	93¾	−2¾
101	97½	49	Do 5½s, 1955	100⅞	100⅜	100½	..
85⅞	78½	9	Danzig Pt & Wat 6½s,'52	84	82	82	..
98½	95¾	10	Denmark Mtg Bk 5s, 1972	98⅜	97¼	97¼	−1¼
87	78	23	ERCOLE MAR 6½s,'53	82	81½	81¾	−¼
91	83	2	Euro Inv Mtg 7s,'67, C	88¼	88½	88½	+1½
91	83	1	Do 7s,'67, C, s 7 d	88⅛	88⅛	88⅛	..
101⅞	84	84	Euro Elec Corp 6½s, 1965	88	86	87	..
101⅞	84	6	Do 6½s, 1965, s 7 d	86½	85¾	85¾	..
100½	97	9	FINLAND IND BK 7s,'44	99	98¼	99	..
88	75¾	29	Fin Res Mtg Bk 6s,'61	84¼	83	84	−½
98⅜	90	96	GELSENK'CH MIN 6s,'34	96⅝	96	96½	..
98⅞	91	56	German Con Mun 7s, 1947	97⅞	96⅛	96¾	..
91	79½	48	Do 6s, 1947	84⅝	82½	83¼	−5¼
94½	90	23	Gesfuerel 6s, 1953	92	90	91½	−1
92½	91½	14	Do 6s, 1953, ex war	92¼	91½	91½	−⅝
90	84⅛	5	HAMBURG EL ST & UN RY 5½s, 1938	85½	84½	84½	−1
95	86	3	Hanover Credit 6½s,'49	92½	92½	92½	−1½
98⅞	95½	16	Hanover 7s, 1939	97¾	96½	97⅛	−⅝
96	90¼	28	Helsingfors 6½s, 1960	92½	90¼	92¼	−⅝
92	76	1	Hung Ital Bk 7½s,A C,'63	89	89	89	+3
94½	83	37	ISARCO HYDRO 7s,'52	92	89½	92	+1¼
89	80	5	Isotta-Fraschini 7s,'42,xw	81	80	81	−⅝
80	68¼	37	Italian Superpwr 6s,'63	70⅞	68¼	69⅞	−1⅛
83	73	1	Lima City 6½s, 1958	82	82	82	−1
96	86½	4	MANSFIELD M & S 7s,'41	86½	86½	86½	−1½
95	86	5	Do 7s, 1941, x w	86	86	86	..
92½	75	3	Medellin 7s, E, 1951	89	89	89	..
94½	85	7	Mendoza 7½s, 1951	92	90⅝	90⅝	−2⅛
94	88⅝	28	NIPPON EL PR 6½s,'53	90¾	90¾	90¾	..
97	97	2	Norway 5s, 1971, w i	97	97	97	..
82¼	65	15	PARANA STATE 7s, 1958	75	74	74	−1
92⅝	81⅛	80	Prussia 6s, 1952	89⅝	85¼	86⅝	−3⅜
97½	86¾	33	Do 6½s, 1951	95⅛	94¼	94¼	−1¼
83	67	7	RIO DE JAN 6½s, 1959	74	73	73	−4¼
89¼	80	66	Ruhr Gas Co 6½s,A, 1953	85½	84	84⅜	+½
89⅞	86	21	Ruhr House 6½s, 1958	87½	86½	86½	−1⅛
8	4	52	Russia 5½s, 1921	4½	4⅛	4⅛	−⅝
7⅝	3¾	28	Do 6½s, 1919, c o d	3¾	3¾	3¾	−¼
102⅞	98	1	SAARBRUECKEN 7s,'35	101	101	101	..
94	86	5	Santa Fe 7s, 1945	86¼	86¼	86¼	−5¾
99	91⅛	1	Santiago 7s, 1949	95	95	95	−1
97	92½	15	Do 7s, 1961	93	92½	92½	−½
90¼	82½	35	Stinnes (H) 7s, 1936, x w	87	85	85⅛	−1⅛
86	75	20	Do 7s, 1946, x w	82	80	81¼	−2¾
90¾	87⅛	75	Sydney (N S W) 5½s, 1955	89	87⅛	87⅛	−1⅞
87	85	32	TERNI SOC 6½s, A,'53	86¼	85⅛	85¼	−⅝
100	93	17	Tietz (L) 7½s, 1946, x w	99½	99	99	−⅛
97½	89⅞	37	UNIT EL SVC 7s,'56,x w	95½	93½	94¾	−1
103⅝	97½	9	Do 7s, 1956	99¼	97½	97½	−1⅜
92⅞	84	98	United Ind Corp 6½s, 1941	91½	90⅛	90½	−½

Dividend rates in dollars based on last quarterly or semi-annual payment.

•Ex dividend. †Partly extra. ‡Plus extra in stock. aPayable in cash or stock. bPayable in stock. dPayable in preferred stock. ePaid last year.

The New York Times is first in the world in volume of financial advertising.

FINANCIAL NOTICES

REDEMPTIONS—DIVIDENDS—MEETINGS—SINKING FUNDS—OTHER NOTICES

The Times exercises careful watch over the character of advertising accepted.

COUPONS AND INTEREST.

PROVINCE OF CORDOBA ARGENTINE

External 17½-Year 7% Sinking Fund Gold Bonds of 1925

Coupons due July 1, 1930, on the above bonds will be paid on or after that date at the office of Kissel, Kinnicutt & Co., 14 Wall Street, New York, N. Y.

Kissel, Kinnicutt & Company
The First of Boston Corporation
Fiscal Agents

CITY OF BUENOS AIRES ARGENTINE

External 31½-Year 6½% Sinking Fund Gold Bonds, Series 2-B

Coupons due July 1, 1930, on the above bonds will be paid on or after that date at the office of Kissel, Kinnicutt & Co., 14 Wall Street, New York, N. Y.

Kissel, Kinnicutt & Company
Fiscal Agent

CITY OF SANTIAGO
(Republic of Chile)

Twenty-one Year 7% External Sinking Fund Gold Bonds

Dated Jan. 2, 1928. Due Jan. 2, 1949

Coupons of the above Bonds, due July 2, 1930, are payable upon presentation on or after that date, at the New York office of either of the undersigned.

Kissel, Kinnicutt & Co.,
Hallgarten & Co.,
Fiscal Agents

COUPONS

Payable at the Office of
HENRY L. DOHERTY & COMPANY
60 Wall Street New York City
Branches in principal cities

July 1, 1930

Cities Service Gas Pipeline Co.
1st Mtge. Pipeline 6s, 1943

Consolidated Cities Light, Power & Traction Co.
1st Lien 5s, 1962

Deep Well Water Supply Co.
1st Mortgage 5s, 1950

Dominion Gas Company
Coll. Trust 5s, 1952

Massillon Elec. & Gas Co.
1st Mortgage 5s, 1956

St. Joseph Gas Co.
1st Mtge. 5s, 1937

St. Joseph Ry., Light, Heat & Power Co.
1st & Ref. 5s, 1946

Union Gas Company
1st & Coll. Trust 5s, 1935

Payable July 15, 1930

Toledo Traction, Lt. & Pr. Co.
5 Year 5½% Notes

Associated Gas & Electric System

Associated Gas and Electric Company
5% Gold Debenture Bonds, Series of 1928
6% Convertible Debenture Certificates, Series B
6½% Convertible Debenture Certificates, Series B and C
Associated Electric Company 4½% Gold Bonds, due 1953
Columbia Railway Gas and Electric Company 5% Bonds, due 1936

Coupons of the above bonds maturing on July 1, 1930, will be paid at Room 2016, 61 Broadway, New York City.

$4,000,000

City of Porto Alegre

(United States of Brazil)

Forty-Year 7½% Sinking Fund Gold Bonds
External Loan of 1925.

Coupons due July 1, 1930, of the above Bonds will be paid on presentation on and after that date, at the office of the undersigned Fiscal Agents of the Loan, and at the offices of Lee, Higginson & Co., New York, Boston and Chicago.

LADENBURG, THALMANN & CO.
Fiscal Agents for the Municipality of Porto Alegre
25 Broad Street, New York.

AMERICAN TELEPHONE AND TELEGRAPH COMPANY

Collateral Trust 5% Bonds of WESTERN TELEPHONE AND TELEGRAPH COMPANY
Due January 1, 1932

Coupons of these bonds, payable on July 1, 1930, will be paid in New York at the office of the Treasurer of the American Telephone and Telegraph Company, 195 Broadway, or in Boston at his office, 125 Milk Street.

H. BLAIR-SMITH, Treasurer.

AMERICAN TELEPHONE AND TELEGRAPH COMPANY

Thirty-Five Year Sinking Fund 5% Gold Debentures
Due January 1, 1960

Coupons of these debentures, payable on July 1, 1930, will be paid in New York at the office of the Treasurer, 195 Broadway, or in Boston at his office, 125 Milk Street.

H. BLAIR-SMITH, Treasurer.

AMERICAN TELEPHONE AND TELEGRAPH COMPANY

Ten-Year Convertible 4½% Gold Debenture Bonds
Due July 1, 1939

Coupons of these bonds, payable on July 1, 1930, will be paid in New York at the office of the Treasurer, 195 Broadway, or in Boston at his office, 125 Milk Street.

H. BLAIR-SMITH, Treasurer.

THE MORTGAGE-BOND COMPANY OF NEW YORK

Coupons due July 1, 1930, from the Five Per Cent. Gold Mortgage Bonds, Series 3, of this Company will be paid on and after that date upon presentation at the office of Messrs. Ladenburg, Thalmann and Company, No. 25 Broad Street, New York City.

WM. E. FITZPATRICK, *Secretary.*
New York, June 30, 1930.

STATE OF SOUTH CAROLINA.

Coupons due July 1, 1930, of State of South Carolina 4% Refunding Gold Bonds are payable at the office of Chemical Bank & Trust Company, 55 Cedar Street, New York City.

THE NEW YORK TIMES IN MAY published 2,450,704 agate lines of advertising, 796,723 lines more than any other New York newspaper. The high quality of the advertising published in The New York Times is more significant than its tremendous volume. Tens of thousands of lines of announcements are excluded monthly because they do not meet The Times standards of acceptance.—Advt.

DIVIDENDS.

Lefcourt Realty Corp.

Preference Stock — Dividend Number 11

The Board of Directors of the Lefcourt Realty Corp. has this day declared the 11th regular consecutive quarterly dividend of 75c per share on the Cumulative Preference Stock, payable July 15th, 1930, to stockholders of record at the close of business July 7th, 1930.

A. E. LEFCOURT, *Pres.*
LOUIS HAAS, *Treas.*
New York, June 19th, 1930

Lefcourt Realty Corp.

Common Stock — Quarterly Dividend

The Board of Directors of the Lefcourt Realty Corp. has this day declared a quarterly dividend of 40c per share on the Common Stock, payable August 15th, 1930, to stockholders of record at the close of business August 5th, 1930.

A. E. LEFCOURT, *Pres.*
LOUIS HAAS, *Treas.*
New York, June 19th, 1930

COMMUNITY WATER SYSTEM

Community Water Service Company

A semi-annual dividend of three per cent (3%) has been declared upon the common stock of this Company payable in common stock and/or in non-dividend bearing scrip certificates representing fractional shares thereof on August 1st, 1930 to stockholders of record at the close of business, July 10th, 1930.

G. K. EVANS, *Secretary.*

THE TEXAS CORPORATION

DIVIDEND NUMBER 15

A dividend of three percent (3%) or 75¢ per share, on the par value of the shares of The Texas Corporation was declared today, payable on July 1, 1930, to stockholders of record as shown by the books of the corporation at the close of business on June 6, 1930.

The stock transfer books will remain open.

C. E. WOODBRIDGE, Treasurer.
May 20, 1930.

Tobacco Products Corporation

The Board of Directors of Tobacco Products Corporation has declared a quarterly dividend of twenty cents (20¢) a share on the Class A stock of the company, payable August 15, 1930, to stockholders of record July 25, 1930.

GEORGE WATTLEY, Treasurer
June 26, 1930

INTERNATIONAL PRODUCTS CORPORATION

The Directors of International Products Corporation have declared a semi-annual dividend of three per cent (3%) on the Preferred Stock of that Company, payable July 15, 1930, to Stockholders of record at the close of business on July 1, 1930. The Transfer Books will not be closed.

HENRY H. HANSON, *Secretary*
90 West Street, New York, N. Y.

SOUTHERN RAILWAY COMPANY

New York, June 12, 1930.

PREFERRED STOCK

A dividend of one and one-quarter per cent (1¼%) on the Preferred stock of Southern Railway Company has been declared payable on July 15, 1930, to stockholders of record at the close of business June 23, 1930.

COMMON STOCK

A dividend of two per cent (2%) on the Common stock of Southern Railway Company has been declared payable on August 1, 1930, to stockholders of record at the close of business July 1, 1930.

Cheques in payment of these dividends will be mailed to all stockholders of record at their addresses as they appear on the books of the Company unless otherwise instructed in writing.

C. E. A. McCARTHY, Secretary.

Federal Cooperative Finance Corporation

Preferred Stock Dividend No. 4

The Directors have declared the regular quarterly dividend of 17½ cents per share, payable July 1st, 1930, to stockholders of record June 10th, 1930.

JULIUS W. HORRE, Treasurer.

Note: Stock originally issued after April 10th, 1930, will receive a pro rata dividend according to resolution.

American Cyanamid Company

Common Dividend No. 29

The dividends of 40 cents per share upon the outstanding shares of Class "A" and Class "B" Common Stocks of this Company, for the quarter ending June 30, 1930, will be paid July 2, 1930, to stockholders of record at the close of business on June 14, 1930.

R. C. Gaugler, *Treasurer.*

THE KANSAS CITY SOUTHERN RAILWAY COMPANY

No. 25 Broad Street, New York

June 18, 1930.

A quarterly dividend of ONE (1) PER CENT. has this day been declared upon the Preferred Stock of this Company, from net income of the current fiscal year, payable July 15, 1930, to stockholders of record at 3:00 o'clock P. M., June 30, 1930.

Checks in payment thereof will be mailed to stockholders at the addresses last furnished the Transfer Agent.

G. C. HAND, Secretary.

THE KANSAS CITY SOUTHERN RAILWAY COMPANY

No. 25 Broad Street, New York,

June 18, 1930.

A quarterly dividend of ONE AND ONE-QUARTER (1¼) PER CENT. has this day been declared upon the Common Stock of this Company, from surplus earnings, payable August 1, 1930, to stockholders of record at 3:00 o'clock P. M., June 30, 1930.

Checks in payment thereof will be mailed to stockholders at the addresses last furnished the Transfer Agent.

G. C. HAND, Secretary.

REDEMPTION NOTICES.

NOTICE OF REDEMPTION OF PACIFIC PUBLIC SERVICE COMPANY 6% CONVERTIBLE GOLD BONDS

NOTICE IS HEREBY GIVEN that PACIFIC PUBLIC SERVICE COMPANY has elected to redeem and pay off on September 1, 1930, the entire principal amount of its then outstanding Fifteen Year 6% Convertible Gold Bonds dated March 1, 1929, due March 1, 1944.

On September 1, 1930, there will become due and payable to the persons entitled thereto, upon presentation of said bonds, and the appropriate coupons appertaining thereto, for cancellation, at the California-Montgomery Office of Bank of Italy National Trust and Savings Association, in the City and County of San Francisco, State of California, the principal amount thereof, together with accrued interest to September 1, 1930, plus a premium of 5% of said principal amount thereof.

On September 1, 1930, the entire issue of said bonds will cease to bear interest.

BANK OF ITALY NATIONAL TRUST AND SAVINGS ASSOCIATION, Trustee,
By W. J. KIEFERDORF, Vice President,
By A. J. GRIFFIN, Assistant Secretary.
DATED: June 25, 1930.

NOTICE OF TERMINATION OF CONVERSION PRIVILEGE

To the Holders of the outstanding Fifteen Year 6% Convertible Gold Bonds of Pacific Public Service Company:

NOTICE IS HEREBY GIVEN by the undersigned that in accordance with the terms of the trust indenture between Pacific Public Service Company and Bank of Italy National Trust and Savings Association, trustee, the right to convert the above named bonds into Class A common stock of this corporation will terminate at the close of business on Saturday, August 2, 1930, which day is the thirtieth day prior to September 1, 1930, the redemption date specified in the foregoing Notice of Redemption.

PACIFIC PUBLIC SERVICE COMPANY,
By J. H. TUTTLE, Secretary.
DATED: June 25, 1930.

Notice of Redemption

TO THE HOLDERS OF HOUSTON OIL COMPANY OF TEXAS TEN-YEAR SINKING FUND 5½% CONVERTIBLE GOLD NOTES DATED JUNE 1, 1928 DUE JUNE 1, 1938

Pursuant to Article VI of the Indenture, dated June 1, 1928, between Houston Oil Company of Texas and Maryland Trust Company, as Trustee, and in accordance with a resolution duly passed by the Board of Directors of said Houston Oil Company of Texas at a meeting held on April 17, 1930, notice is hereby given that Houston Oil Company of Texas has elected to pay off and redeem all of the Ten-Year Sinking Fund 5½% Convertible Gold Notes, dated June 1, 1928, and due June 1, 1938, issued and outstanding under said Indenture, and accordingly all of said Notes are called for payment and redemption, and will be redeemed on July 15, 1930, by payment of 102½% of the principal of each Note, with accrued interest calculated to July 15, 1930.

Payment of the principal of said Notes will be made upon presentation and surrender thereof at the Trust Department of Maryland Trust Company, Northwest Corner Calvert & Redwood Streets, Baltimore, Maryland. The Notes must have attached the December 1, 1930, and all subsequent coupons. On and after July 15, 1930, interest in respect to all of said Notes shall cease, and the coupons for interest subsequent to the date last aforesaid shall be null and void.

Dated Baltimore, Md., May 14, 1930.
MARYLAND TRUST COMPANY, Trustee,
By ROBERTSON GRISWOLD, Vice-President.
HOUSTON OIL COMPANY OF TEXAS,
By L. S. ZIMMERMAN, Vice-President and Treasurer.

The Houston Oil Company of Texas has arranged for the purchase on its behalf, upon presentation to the Maryland Trust Company, Baltimore, at any time on or before July 15, 1930, the Notes called for redemption under the above notice at redemption price and interest discounted at 4% from date of presentation to said date of July 15, 1930.

HOUSTON OIL COMPANY OF TEXAS
By L. S. ZIMMERMAN, Vice-President and Treasurer.

Standard Milling Company

Notice of Redemption of First & Refunding Mortgage & Lien Twenty-Year 5½% Gold Bonds of Standard Milling Company, due March 1, 1945

NOTICE is hereby given that, pursuant to the terms of the First & Refunding Mortgage & Lien Twenty-Year 5½% Gold Bonds of Standard Milling Company, due March 1, 1945, and of the Indenture between Standard Milling Company and National Bank of Commerce in New York and Herbert D. Clark, as Trustees, dated as of March 2, 1925, under which said Bonds were issued, the undersigned, Gold Dust Corporation (successor by merger and consolidation to Standard Milling Company), has by resolution of its Board of Directors elected to and will on July 25, 1930 redeem all of the outstanding Bonds of said issue at the principal thereof and interest thereon accrued to said date of redemption, together with a premium of three per cent. (3%) of the principal thereof.

Accordingly, on July 25, 1930 there will become and be due and payable on each of said Bonds at the principal office of Guaranty Trust Company of New York, successor Corporate Trustee, at No. 140 Broadway, New York, N. Y., the principal thereof and interest thereon accrued to said date of redemption, together with a premium of three per cent. (3%) of said principal. Coupons appertaining to said Bonds maturing subsequently to said date shall be void and from and after said date interest on said Bonds shall cease to accrue. Guaranty Trust Company of New York, successor Corporate Trustee, will be authorized upon surrender on or after July 25, 1930 of each of said Bonds for cancellation, with all then unmatured coupons thereto attached, to pay to the bearer or registered holder thereof the principal thereof and interest thereon accrued to July 25, 1930, together with a premium of three per cent. (3%) of said principal.

Dated, June 23, 1930.

GOLD DUST CORPORATION,
By RANDOLPH CATLIN, *President.*

DIVIDENDS.

Swift Internacional Dividend No. 25

Compania Swift Internacional Sociedad Anonima Comercial

A semi-annual dividend of one dollar and twenty-five cents ($1.25) per share will be paid on August 15, 1930, to shareholders of record July 15, 1930. Checks will be mailed to holders of certificates of deposit for such shares.

FIRST UNION TRUST and SAVINGS BANK, Depositary
Chicago, June 30, 1930

THE VULCAN DETINNING COMPANY

Dividend Notice

The Board of Directors has this day declared the following dividends payable October 20, 1930, to stockholders of record at the close of business October 4, 1930:

One and three-fourths per cent (1¾%) on the Preferred Stock of the Company.

One per cent (1%) on the Common Stock of the Company.

The Transfer Books will not close.

CHARLES E. OUTRAM, Secretary.
Sewaren, N. J., June 25, 1930.

AMERICAN CAN COMPANY

Common Stock

A quarterly dividend of one dollar per share has been declared on the Common Stock of this Company, payable August 15th, 1930, to Stockholders of record at the close of business July 31st, 1930. Transfer Books will remain open. Checks mailed.

R. A. BURGER, Secretary.

Lawyers Westchester Mortgage and Title Company,
White Plains, N. Y.

The Board of Directors of the Lawyers Westchester Mortgage and Title Company have this day, June 12, 1930, declared a dividend of Two ($2.00) Dollars per share to be paid on the capital stock of the Company on July 1, 1930, to stockholders of record at the close of business on June 18, 1930.

PHILIP S. DEAN, Secretary.

Westchester Title and Trust Company,
White Plains, N. Y.

June 20, 1930.

The Board of Directors has this day declared a quarterly dividend of $.60 cents per share on the Capital Stock of the Company payable July 7, 1930, to Stockholders of record at the close of business June 30, 1930.

HENRY A. MAYER, Treasurer.

REDEMPTION NOTICES.

Berlin City Electric Company, Incorporated
(Berliner Staedtische Elektrizitaetswerke Akt.-Ges.)

Thirty-Year 6½% Sinking Fund Debentures
Due February 1, 1959

To the holders of the above-mentioned debentures, issued under an Indenture dated February 1, 1929, between the above-named Company and Central Union Trust Company of New York (now Central Hanover Bank and Trust Company) and Deutsche Kreditsicherung Aktiengesellschaft, Trustees.

NOTICE is hereby given by the undersigned that, in accordance with Article III of said Indenture, the Fiscal Agent (Dillon, Read & Co.) of the undersigned under said Indenture has designated, by lot, for redemption on August 1, 1930, out of moneys to be paid by the undersigned to said Fiscal Agent as and for a Sinking Fund, $89,000. principal amount of said Thirty-Year 6½% Sinking Fund Debentures, bearing the following numbers (preceded in each case by the distinguishing letter M):

76	1580	2594	3746	5063	6922	8439	9879	11031	13493
234	1598	2762	3758	5168	7046	8516	9995	11335	13504
312	1694	2902	3814	5616	7212	8602	10046	11444	13955
488	1715	3003	3894	5741	7275	9292	10063	11604	14352
621	1769	3370	3982	5898	7922	9354	10269	12328	14567
768	1776	3418	4036	6068	7946	9468	10335	12430	14649
915	2235	3575	4300	6216	7975	9568	10544	12677	14664
1222	2240	3593	4699	6398	8160	9710	10853	12844	14860
1246	2440	3657	5017	6510	8385	9798	10959	13396	

Debentures so designated for redemption will be payable on August 1, 1930, at the principal office of Dillon, Read & Co., 28 Nassau Street, New York City, at one hundred per cent. (100%) of the principal amount thereof, upon surrender of said debentures, with all appurtenant coupons maturing after said redemption date provided funds for the purpose shall be deposited by the undersigned with said Fiscal Agent on or before said date. Interest coupons maturing on August 1, 1930 will continue to be payable to bearer.

At the option of the respective holders of said debentures so designated for redemption, the principal amount thereof and interest thereon may be collected in London, England, at the office of Guinness, Mahon & Co., in Pounds Sterling, or in Amsterdam, Holland, at the offices of Mendelssohn & Co. Amsterdam and of Nederlandsche Handel-Maatschappij, in Dutch Guilders, or in Zurich or Basle, Switzerland, at the offices of Crédit Suisse and of Société de Banque Suisse, in Swiss Francs, or in Stockholm, Sweden, at the office of Skandinaviska Kreditaktiebolaget, in Swedish Kronor, at the buying rate in London or Amsterdam or Zurich or Basle or Stockholm, as the case may be, for sight exchange on New York City on the day of presentation for collection.

On June 16, 1930, debentures of previous drawings bearing the so designated numbers had not been presented for payment:

M24 1434 3483 6166 7622 9367 11829

Dated, June 30, 1930.

Berliner Staedtische Elektrizitaetswerke Akt.-Ges.,
By Dillon, Read & Co.,
FISCAL AGENT.

To the Holders of the First Mortgage 6% Sinking Fund Bonds of The Pennsylvania Glass Sand Corporation Maturing July 1, 1952

Notice is hereby given that pursuant to the provision of the First Mortgage of the Pennsylvania Glass Sand Corporation dated July 1, 1927, the following bonds issued under and secured by said Mortgage Nos.

M 82	662	1214	1590	2493	3414	4476
137	671	1217	1635	2498	3463	4531
156	867	1224	1790	2735	3590	4712
195	917	1306	1908	2806	3735	4740
229	986	1342	1944	2867	3890	4772
436	988	1358	2024	2905	3916	4827
470	1117	1388	2277	2916	4184	4852
508	1147	1435	2415	3366	4434	

for $1,000 each have been called for redemption through the Sinking Fund and will be due and payable July 1, 1930 @ 105% of the principal amount thereof and accrued interest, at any of the following offices of Messrs. Brown Brothers & Co.,

1531 Walnut Street, Philadelphia, Pa.
59 Wall Street, New York City, N. Y.
60 State Street, Boston, Mass.

After said date all interest on said bonds will cease to accrue.

NOTICE

On May 26, 1930, Coupon Bond No. 4654 of previous drawing, was still unredeemed.

BROWN BROTHERS & CO.
Sinking Fund Agents

TO THE HOLDERS OF

ORIENTAL REPUBLIC OF URUGUAY

External Debt 5% Gold Bonds 1915.

The Chase National Bank of the City of New York, Successor to The Equitable Trust Company of New York, as Fiscal Agent of Oriental Republic of Uruguay External Debt 5% Gold Bonds of 1915, has received $11,862 as an amortization fund, which, together with an unexpended balance remaining in its hands of $217.55 is available for the purchase of the above bonds and hereby invites tenders of the above bonds for sale to the amortization fund at a price below par and accrued interest to exhaust $12,079.55. Sealed tenders addressed to the "Corporate Trust Department" of the undersigned, 11 Broad Street, New York City, will be opened at 12 o'clock noon, July 7, 1930, and should be endorsed "Tenders for the Amortization Fund of the Oriental Republic of Uruguay." The right is reserved to reject any and all tenders.

Dated, New York, N. Y., June 27, 1930.

THE CHASE NATIONAL BANK OF THE CITY OF NEW YORK,
Successor Fiscal Agent, Oriental Republic of Uruguay.
By LYMAN RHOADES, Vice President.

FINANCIAL NOTICES.

BETHLEHEM STEEL COMPANY
First Lien and Refunding Mortgage Five Per Cent. Thirty Year Gold Bonds.
Notice of Appointment of Successor Trustee.

NOTICE IS HEREBY GIVEN that the undersigned, Bethlehem Steel Company, a Pennsylvania corporation, in the exercise of the right vested in it by the provisions of Article Eleventh of the Indenture, dated May 1, 1912, between the undersigned and The Equitable Trust Company of New York, a New York corporation, as trustee, securing the First Lien and Refunding Mortgage Five Per Cent. Thirty-Year Gold Bonds of the undersigned, has appointed American Express Bank and Trust Company, a New York corporation, as successor trustee under said Indenture to fill the vacancy caused by the resignation of said The Equitable Trust Company of New York, as trustee thereunder.

Dated June 30, 1930.

BETHLEHEM STEEL COMPANY,
by WM. J. BROWN, Treasurer.

To the Holders of Interim Receipts for MAJOR CORPORATION SHARES:

PLEASE TAKE NOTICE that Pacific Trust Company, Trustee under the Trust Agreement creating Major Corporation Shares, has been merged into Manufacturers Trust Company, a New York trust company. Accordingly, pursuant to the notice of the undersigned, dated June 20, 1930, Interim Receipts for Major Corporation Shares should be presented for payment of the June 30, 1930, distribution at the office of Manufacturers Trust Company, Corporate Trust Department, 117 Liberty St., New York City, on or after June 30, 1930.

MAJOR SHARES CORPORATION, Depositor,
ROSS ADAMS & CO., INC.

DISSOLUTION NOTICES.

STATE OF NEW YORK, DEPARTMENT OF STATE. } ss.:

I DO HEREBY CERTIFY that a certificate of dissolution of WADSWORTH, HOWLAND & CO., Incorporated, of New York, has been filed in this department this day and that it appears therefrom that such corporation has complied with section one hundred and five of the Stock Corporation Law, and that it is dissolved.

GIVEN IN DUPLICATE under my hand and official seal of the Department of State, at the City of Albany, this twentieth day of June, one thousand nine hundred and thirty.

[Seal] EDWARD J. FLYNN, Secretary of State.
By FRANK S. SHARP, Deputy Secretary of State.

STATE OF NEW YORK, DEPARTMENT OF STATE. } ss.:

I DO HEREBY CERTIFY that a certificate of dissolution of THE ALANMAR CORPORATION has been filed in this department this day and that it appears therefrom that such corporation has complied with Section One Hundred and Five of the Stock Corporation Law and that it is dissolved.

GIVEN IN DUPLICATE under my hand and official seal of the Department of State, at the City of Albany, this twenty-sixth day of June, one thousand nine hundred and thirty.

(SEAL.) EDWARD J. FLYNN, Secretary of State.
By FRANK S. SHARP, Deputy Secretary of State.

THE NEW YORK TIMES is New York's leading medium for Country Board advertising and regularly publishes more than any other New York newspaper.—Advt.

To the Holders of

City of Carlsbad

30-Year 8% Sinking Fund Gold Bonds
External Loan of 1924

Notice is hereby given as provided in Article Fourth of the Agreement dated October 2, 1924, that there have been drawn for redemption on May 28, 1930, for the sinking fund, bonds of the above issue, as follows:

"D" of $500 each

29 211 305 345

"M" of $1000 each

7	286	570	711	1015
112	339	589	812	1071
199	362	600	917	1135
240	471	623	940	1187
258	499	703	964	1269

The bonds so drawn for redemption will cease to bear interest from July 1, 1930, and will be paid at par on and after that date upon presentation and surrender thereof with all unmatured coupons attached, at the offices of the Central Hanover Bank & Trust Company, at No. 70 Broadway, New York City.

On June 11, 1930, bonds of previous drawings, bearing the following designating numbers, had not been presented for payment:

"M" of $1000 each

553 554 594 622

C. B. Richard & Co.
Fiscal Agent

New York, June 11, 1930.

PROPOSALS.

INVITATION TO CONTRACTORS AGREEMENT "IV"

ALTERATIONS IN RAILROAD STRUCTURE TO PERMIT WIDENING OF ROADWAY OF LEXINGTON AVENUE BETWEEN 72ND AND 86TH STREETS, BOROUGH OF MANHATTAN.

Sealed bids or proposals for construction alterations in the Railroad structure in and along Lexington Avenue to permit of widening of the roadway of Lexington Avenue between 72nd and 86th Streets, Borough of Manhattan, will be received by the Board of Transportation of the City of New York (hereinafter called the "Board") at the office of the Board, at No. 250 Hudson Street, Borough of Manhattan, New York City, until the 11th day of July, 1930, at eleven-thirty (11:30) o'clock A. M., daylight saving time, at which time and place, or at a later date to be fixed by the Board, the proposals will be publicly opened.

The Contractor must complete all the work within six (6) months from the date of the delivery of the contract.

The work will consist of the reconstruction and relocation of certain parts of the subway structure such as ventilators, emergency exits and station entrances.

A fuller description of the work and other requirements, provisions and specifications are given in the Forms of Contract, Bond and Contractor's Proposal and in the Specifications and Contract Drawings, which are to be deemed a part of this Invitation, copies of which may be inspected and purchased at said office of the Board.

No proposal will be received unless accompanied by a certified check for seven thousand dollars ($7,000) payable to the order of the Comptroller of the City and drawn upon a national or state bank or trust company satisfactory to the Board and having its principal office in New York City. Such check must not be enclosed in the envelope containing the proposal.

Deposits made by bidders, except the lowest and next to lowest bidders, will be returned within ten (10) days after the receipt of bids. The deposit of the lowest and next to lowest bidders, will be returned within three (3) days after the delivery of the contract.

The right to reject any and all bids is reserved.

New York, June 10, 1930.

BOARD OF TRANSPORTATION of the CITY OF NEW YORK
JOHN H. DELANEY, *Chairman.*
DANIEL L. RYAN,
FRANK X. SULLIVAN,
Commissioners.
FRANCIS J. SINNOTT, *Secretary.*

CONTRACT 236.

SEALED BIDS will be received by the Board of Water Supply, at its offices, eleventh floor, 346 Broadway, New York City, until 10 A. M., Eastern Standard time, on Tuesday, July 15, 1930, for Contract 236, for furnishing and delivering ten 48 by 36 by 36-inch, one 48 by 36-inch and twenty-two 72 by 48 by 48-inch shaft caps and appurtenances for City Tunnel No. 2, all as set forth in the specifications. At the above place and time the bids will be publicly opened and read. Pamphlets containing information for bidders, forms of bid and contract, specifications, contract drawings, etc., can be obtained at the office of the Secretary at the above address, by depositing the sum of five dollars ($5) in cash or its equivalent for each pamphlet. For further particulars apply to the office of the Chief Engineer at the above address. GEORGE J. GILLESPIE, President, PHILIP F. DONOHUE, WILLIAM F. DELANEY, Commissioners, Board of Water Supply, BENJ. F. EINBIGLER, Secretary.

SEALED PROPOSALS, in triplicate, will be received in the office of the Chief Clerk, Department of Commerce, Washington, D. C., until 2 p. m. July 7, 1930, and then opened, for revolving airway beacon lights. Blanks for submitting proposals may be obtained upon application, accompanied by deposit of $5 to the Chief Clerk of the Department at the above address. Uncertified checks are not acceptable. Remittances, which may be by telegram, should be made payable to Department of Commerce. Proposal 22133.

SEALED PROPOSALS, in triplicate, will be received in the office of the Chief Clerk, Department of Commerce, Washington, D. C., until 2 p. m July 11, 1930, and then opened, for rotary offset presses. Blanks for submitting proposals may be obtained upon application to the Chief Clerk of the Department at the above address. Proposal No. 22392.

RESIDENT OFFICES REPORT ON TRADE

Interest in Fall Developments Featured Apparel Markets Last Week.

SEASONAL REORDERS FAIR

Stores Want Current Merchandising for Sales—Demand for Furs Starts—Men's Wear Active.

While seasonal reorders were still received in some quantity, particularly for sales purposes, the attention of the wholesale markets last week was almost entirely concentrated on Fall developments. Additional openings of dresses confirmed the view that the new season would see no radical change in silhouette. Detailed treatments of sleeves, much use of lace and fur trimmings and molded bodices and hiplines are outstanding features. Canton crêpes lead in dresses, while several new weaves are outstanding in the new coats. The color trend emphasizes black, with browns, reds and blues following. The millinery trade is making an attempt to feature velvets for Fall, with attention centred on beret and draped turban styles. Some business is being done in fur coats for August sales, but the activity as yet is not clearly marked. Orders for men's and boys' furnishings continued quite good, with Summer apparel sought, together with a variety of items for Fall.

The major style and merchandising trends, as noted by leading resident buyers here, are as follows:

KIRBY, BLOCK & FISCHER—"In their Fall showings millinery manufacturers are making an effort to sponsor velvets. The models feature draped turban and beret effects, and are worn very high off the forehead. Felts are introduced in new variations, including cushion brim, felt strippings and chenille and felt combinations. In Fall presentations of dresses a great deal of interest is devoted to sleeves in novel effects. Seamings, tucking and draping effect the molded silhouette. Decidedly new and smart are the fur trims employed. Laces are particularly important in the bertha and cape collars. The demand for fabric handbags continues excellent, the call being principally for shantungs and linens in white, eggshell and pastel shades. Neckwear department report excellent reorder numbers in sleeveless organdie and dotted Swiss blousettes in pastel tones. Sports apparel departments are experiencing an active business on white and pastel color sweaters and polo shirts."

Fur Trimmed Suits for Fall.

McGREEVEY, WERRING & HOWELL, INC.—"Fur trimmed suits will be an outstanding fashion for Fall. The Eton suit is a new version of the short fur jacket combined with tweed or soft woolen skirt. Lace trimmings are important on Fall frocks. Often the entire lower portion of sleeve from elbow to wrist is of lace. In the new lines of better dresses Canton and frost crêpes are outstanding. Producers of $10.75 dresses have stopped all production of Summer merchandise. They are working on Fall lines and also with travel crêpe prints for delivery about July 5 to 10. In the range transparent velvet dresses, particularly in black and brown, are being shown. Shantungs and piqués lead in junior dress orders. In coat orders black, brown and green are the predominating shades wanted. Short-haired fur trimmings are favored. In junior coat lines manufacturers are offering up-to-the-minute styles in low price merchandise."

AFFILIATED CLOTHIERS, INC.—"Men's rayon underwear in shirts and shorts, pajamas and shirts were the major furnishings goods items purchased this week in very large volume. Shantung silk neckties with blazer stripes is in big demand. Sales of men's clothing are somewhat behind. Specialties such as knickers, flannel trousers, striped serge trousers, flannel sports coats and white duck trousers are in demand. A little of the feminine touch is being added to men's headwear. [illegible] There is an increase in the showing of greens in practically all items of apparel, with the light or pea green predominating. Two-piece bathing suits are by far the largest selling style. Such combinations as brown and yellow, gray and blue and monotone blues stand out prominently. The shirt with the new low round collar has now taken a definite hold."

FELIX LILIENTHAL & CO., INC.—"Our buyers for the past few weeks have been going through the market looking at Fall lines and find that splendid values are being offered. In the wearing apparel field the style factor is an element that is being definitely regulated by the Paris openings, before the season opens. Instead of floundering around as we were this time a year ago in a teeming style market, there are some absolute convictions already reached. The market this season will afford merchandise that in its character will be suitable for all types and ages. Everything is not going to be subordinated to flapper styles. Attempts to reproduce the slimmer in larger sizes in former seasons have resulted disastrously. Garments are now being developed to the requirements of misses, junior and half-size and larger types. Cut and fabric are being well established for the new season's merchandise."

JOHN M. BIGGINS, INC.—"Fall lines are now practically complete. Retailers generally are not expected to make early Fall commitments in the fabrics before July 15 to 25. Canton crêpes are the outstanding fabric for afternoon wear, with a declining interest shown in satins for that purpose. Satin crêpes have a high style importance for evening wear. Seasonable fabrics for immediate selling include printed crêpes, chiffons and shantungs and piqués, which are still procurable at attractive prices. Cotton goods converters are likewise offering seasonal merchandise at very low prices."

Demand for Jacket Dress.

JAY, FLANAGAN, MESIROW COMPANY—"Shantung jacket dresses and dresses in both plain and printed versions remain volume items. As we have predicted, a large market is to be found for wash crêpe jacket dresses and dresses. Flowered chiffons are very much in demand. Black chiffons with silk slips continue to be bought. [illegible] Navy georgettes [illegible]. The new prints that a number of manufacturers are now offering are so attractive and so new that we believe they will sell for many weeks to come."

MERCHANDISE REPORTING COMPANY, INC.—"We find that knitted sports suits have been ordered extensively and while the principal calls have been for pastel shades we have had numerous orders for navy combined with a white blouse. The sleeveless white sweater has also been requested. This particular item has been selling nicely for the past few weeks. White coats and pastels are being ordered only in the lower-price range. A few of our accounts are making purchases for August fur sales, and in this we find that practically all of the furs in the lower ranges are being sampled, with special favor being accorded no particular fur at this time."

WILLIAM M. VAN BUREN—"The new silhouette for Fall reveals no marked change. There are side and box pleats as well as flare effects. Nubbed and duo-tone tweeds, jersey knit tweed effects and lightweight woolens promise to be very popular. Two and three piece suits are shown with coats varying from the short, tight hip-length jacket to the form-fitting, slightly flared version that reaches just above the knee. There are many one-piece dresses with two-piece effects. Cantons are smart for street and afternoon. Some satins and velvets are also shown. Favorites for evening wear are satin, metal, sequins, velvet and some lace. Long sleeves are accepted and there are many interesting detailed treatments. Black is running 60 to 65 per cent. Brown tones are next, with wine reds and greens following."

BEN F. LEVIS—"Fur coats were purchased during the past week for July and August sales. The most popular pelts were ponies, muskrats and sealines in both trimmed and plain styles and mostly in flare-bottom effects. There have been several calls for belted models in sports styles. Much interest is displayed in the new Fall cloth coats. The styles and fur trimmings employed are good and the prices are moderate. The most desirable cloth used this season is crêpe suede, with broadcloth second so far. Early showings of sports coats are not attracting much interest, but as the season advances they will get their share of attention."

JACK HARTBLAY, INC.—"Numerous reorders were received last week for men's and boys' clothing for Fourth of July selling. The merchandise most called for was gabardine, Palm Beach and tropical worsted suits. Also sought were men's flannel sports coats, in both single and double breasted models, and white and striped flannel and serge trousers. In boys' clothing striped blazer coats and white flannel 'longies' and washable golf knickers in plaids and solid colors were called for. Furnishings for sales purposes were in active request, particularly men's shirts to retail at 88 cents and $1, and boys' wash suits to retail at two and three for $1."

TRADE IN CHICAGO AREA DISAPPOINTS LEADERS

Reports for First Six Months of 1930 Show General Decline From 1929 Totals.

Special to The New York Times.

CHICAGO, June 29.—Six months' business in this area has been disappointing. Steel production in the Chicago district, which has attained the magnitude of Pittsburgh, is estimated to show a reduction of 25 per cent, compared with last year, when it was at practically capacity. Profits have been reduced, due to a decline in prices. Wholesale dry goods sales are off 10 to 15 per cent and retail sales range from 0 to 5 per cent less than the same period in 1929, with declines reported in all lines of business.

The steel industry is going into the third quarter with fair backlogs, although implement, railroad and automobile manufacturers are figuring smaller schedules. Implement interests are in the inventory period, and plants are either shut down or operating at smaller capacity. Pig iron dropped 50 cents a ton to $18 for No. 2 Foundry. Several merchant furnaces have reduced their output nearly 50 per cent and more are to be banked.

Coal buyers have held off, but are expected to enter the market in July. Building operations are making a better showing and furnishing greater employment. A surplus of clerical help is reported. May payrolls and employment reports decreased from April returns.

Grain loadings in the Southwest have increased, but total revenue freight loadings are under last year's for the six months' period.

Increased sales of dry goods and merchandise by retailers due to warmer weather and the presence of thousands of Rotarians who are here attending their annual convention helped the week's business. Manufacturers of Summer wearing apparel, however, are overstocked and are sacrificing values to increase sales. The week's wholesale distribution of dry goods maintained a fair volume, but was below last year.

TO ADVERTISE THE CITY AS THE 'STYLE CENTRE'

Merchants in 500,000 Booklets to Tell Nation That Crown Has Been Taken From Paris.

The people of the United States are to be informed, through the medium of 500,000 leaflets to be broadcast through the country, that New York City is now the "style centre," having wrested that crown from Paris, the Merchants' Association announced yesterday.

The commercial pre-eminence of the city, as outlined in the association's pamphlet, however, goes beyond that matter of dress and includes everything that may be purchased. The booklet itself, Willis H. Booth, president of the association explains, is "a natural corollary" to the recently published pamphlet of the society in which the advantages of New York City for Summer vacations were set forth.

The tariff law is indirectly referred to in the announcement, it being pointed out that clothes made in New York, in addition to the advantage of being first in the matter of style, can be bought "at a fraction of the cost to the American consumer" of similar foreign-made articles.

The principal manufactured products of the city are divided into eighteen major groups in the booklet. On the matter of styles, as compared with Paris, the booklet says in part:

"New York designers 'anticipate' Paris, often succeeding in 'out-guessing' Paris and putting out the season's vogues on the market before Paris can catch up to them. [illegible] occasions originate, New York anticipates."

MAY RETAIL TRADE FELL OFF 2 PER CENT

Reserve Board Figures Show Sales Conditions Were Spotty, as Compared With 1929.

NEW YORK DISTRICT GAINED

Increase Here Was 5 Per Cent—Spokane Was Lowest With 17 Per Cent Drop.

Special to The New York Times.

WASHINGTON, June 29.—Reports indicating a spotty condition of retail trade in May were made public today by the Federal Reserve Board by giving statistics on department store sales in 269 cities.

Total sales in May, 1930, were 2 per cent smaller than in May, 1929, while in the period from Jan. 1 to May 31 there was a decline of 3 per cent as compared with last year.

Sales in May ranged from a 15 per cent increase for Oakland to a 22 per cent decrease in Spokane. For the five-month period there was a range from a 19 per cent gain in Oakland to a drop of 17 per cent for Spokane.

Sixty-seven reporting stores in the New York Federal Reserve District showed an increase of 5 per cent in department store sales for May and of 2 per cent for the five-month period. Twelve stores in New York City reported 8 per cent gain in May and a 4 per cent gain for the five months.

The New York district showed the greatest gain of any Federal Reserve area both during May and from Jan. 1 to May 31. St. Louis and Dallas showed a drop of 8 per cent for May, while the Atlanta and Chicago districts showed declines of 8 per cent for the five months.

The board also tabulated data for commodity sales for May as compared to the same month last year. Data was given for about 200 stores with annual sales of $850,000,000 in the listed departments. Total sales of these stores amounted to $1,250,000,000.

More than 50 per cent of these sales are for about forty stores located in Boston, New York, Pittsburgh, Detroit, Cleveland and Los Angeles. In individual Federal Reserve districts more than half of the reported sales are made by stores in Boston, New York, Pittsburgh and Cleveland, Washington, Detroit and Milwaukee, St. Louis, Dallas and Houston, and Los Angeles and San Francisco.

Reserve District Table.

The percentages of increase or decrease (—) in sales from a year ago by Federal Reserve districts were:

	May.	Jan. 1 to May 31.	Number of Stores.
Total (269 cities)	—2	—3	658
F. R. District:			
Boston	0	1	103
New York	5	2	67
Philadelphia	—2	—4	65
Cleveland	—3	—6	57
Richmond	4	0	35
Atlanta	—6	—8	43
Chicago	—7	—8	112
St. Louis	—8	—6	21
Minneapolis	—1	—5	23
Kansas City	0	—4	37
Dallas	—8	—7	26
San Francisco	—5	—2	69

Department Store Sales Table.

The percentages of increase or decrease (—) in the department store sales in May, 1930, compared with May, 1929, in the United States as a whole and in the New York district were:

Department.	Total.	New York.
Piece Goods:		
Silks and velvets	— 6	— 2
Woolen dress goods	—15	—27
Cotton wash goods	0	3
Linens	— 6	2
Domestics, muslins, &c	— 1	12
Ready-to-Wear Accessories:		
Neckwear, scarfs	6	36
Millinery	4	19
Gloves (women's, children's)	16	18
Corsets, brassieres	8	8
Hosiery (women's, children's)	— 4	7
Knit underwear	— 2	— 2
Silk, muslin underwear	0	2
Infants' wear	— 9	— 1
Small leather goods	— 6	—11
Women's shoes	6	20
Children's shoes	— 3	9
Women's Wear:		
Women's coats, suits	—19	—11
Women's dresses	2	14
Misses' coats, suits	3	12
Misses' dresses	5	8
Juniors', girls' wear	0	18
Mens', Boys' Wear:		
Men's clothing	— 4	13
Men's furnishings, hats, caps	2	11
Boys' wear	— 8	4
Men's, boys' shoes	— 1	7
House Furnishings:		
Furniture	— 2	10
Oriental rugs	—16	24
Domestic floor coverings	— 7	— 5
Draperies, upholstery	— 6	3
China, glassware	—10	— 6

LIVE STOCK IN CHICAGO.

Special to The New York Times.

CHICAGO, June 29.—A small improvement in the demand for dressed beef, combined with light arrivals, created a better feeling last week in the cattle market, and beef steers, cows and heifer prices were up 25 to 50 cents, with feeding steers up 25 cents. General conditions of the meat trade are not materially changed, and cattlemen say that unless receipts continue small prospects for higher prices are poor. The top price on heavy beef steers was $12.65 and the average $10.25, an advance of 40 cents over the previous week. The price compared with $14.05 a year ago and a five-year average of $12.10. A drop of practically 7,000 head in receipts for the week, with the run 3,000 less than a year ago, had a beneficial influence on trade sentiment.

Hog values were down to the lowest in recent years, but had a sharp recovery of 10 to 25 cents at the last, and finished 35 to 40 cents lower than a week ago, in the face of arrivals of 155,000 for the week, a good decline from the previous week but around 24,000 more than last year. Average price of hogs for the week at $8.80 was 85 cents under the previous week and practically $2 below last year, and compared with an average of $11.40.

Too many thin lambs are being marketed, evidently because the low prices make feeding unprofitable. Fat lamb prices dropped 25 to 75 cents, and in some instances there were declines of $1. The average of $11.30 for the week was 35 cents under the previous week, compared with $14.05 last year, while the five-year average is $15.20. Thin lambs are selling $2 to $3 lower than in recent weeks. Sheep prices dropped 10 cents on an average for the week to $2.75, or $3.10 under last year, with the trade unsatisfactory. Fresh lambs average 1 cent lower at 10 to 25 cents.

Dressed beef declined 1 to 1½ cents, the wholesale market being 12½ to 19 cents, the top showing 2½ cents under a month ago and 5 cents below last year. Fresh pork loins declined 2 cents, ranging at 13 to 30 cents, being 5 to 6 cents under a month ago and 4½ cents below last year.

Shipments of live stock at Chicago for the week with comparisons follow:

	Cattle.	Hogs.	Sheep.
Past week	33,000	155,000	47,000
Previous week	39,922	162,240	51,443
Year ago	36,039	131,976	47,578
Estimate this week	33,000	132,000	50,000
Year ago	31,276	134,208	46,254

LARGER RUBBER STOCK FORECAST IN LONDON

Increase of 900 Tons Expected Today—Prices of Rubber, Tin and Lead.

Special Cable to THE NEW YORK TIMES.

LONDON, June 27.—In the rubber market today plantation grades opened slightly steadier and closed quiet. Smoked sheet, spot and July sold at 6 3-16d to 6⅛d a pound buyers, August at 6½d to 6 3-16d buyers, October-December at 6½d to 6 7-16d buyers, January-March from 6¾d to 6 11-16d buyers, April-June at 6 15-16d value. January-December was quoted at 7 1-16d buyers. Crepe spot sold at 6 3-16d to 6 1-16d buyers. In the shipment market, smoked sheet July-August sold at 6⅛d c. i. f. New York. Para grades were steady, hard fine spot being quoted at 7⅛d sellers.

It is estimated that the London rubber stock will show an increase of about 900 tons on Monday next.

In the tin market Eastern advices showed 400 tons sold at £140 15s, a decline of 50s, and New York advices also reported a decline in the quotation for Straits spot. There was some weakness here early in the session, but later a firmer tone developed. On balance cash was £1 2s 6d to 20s higher. Sales were 400 tons. Cash sold at £137 to £136 15s, back to £137 and finally at £137 10s, June at £137 5s, September at £138 10s to £138 17s 6d and to £138 15s, three months at £139 10s, down to £139, £138 10s, £138 15s and £138 12s 6d, back to £138 17s 6d, up to £139, £139 5s, £139 10s, £139 12s 6d and £139 15s. The settlement price was £138 15s. Late business consisted of three months at £139 15s to £140, to £140 5s and £140 10s. English tin was 20s dearer at £139.

In the lead market foreign trade was fairly active. After 300 tons had changed hands near dates were 3s 9d dearer and forward dates 1s 3d higher. The business consisted of June at £18 3s 9d and July, August and September at £18. The settlement price was £18 2s 6d. In the late session September sold at £18. English lead was steady at £19 10s.

Much satisfaction is being felt in financial circles over the fact that at a meeting here on Thursday the British and Dutch rubber growers' committee reached complete agreement on certain recommendations which will be immediately submitted to the respective associations.

The rubber tapping holiday is now obviously a failure as the price of rubber still remains at an unremunerative level. A scheme of output restriction is believed to have been agreed on which should raise the price of the commodity moderately and keep it stable. Rubber interests emphasize that there is no idea of exploiting consumers. The producers would be quite satisfied to maintain the price between 9d and 1s per pound, which would give them a fair profit and would not harm the consumers.

Tin prices have failed to respond to the drastic scheme of output restriction propounded by the producers and the effect of the scheme must take some time. Restriction on a large scale, however, is considered to be the only possible measure for rallying the tin market slump, which was not expected by experts, judging by the view freely expressed at this time last year.

A two months' stoppage, followed by a 20 per cent restriction, will be serious for many producers, if only for the technical difficulties involved, but the scheme seems to be the only way to meet the grave situation.

TO SELL LARCHMONT HOME.

James R. Murphy Will Auction Dwelling Tonight.

James R. Murphy will offer at auction at 8 o'clock tonight the one-family house with garage on a plot 50 by 125 feet at 128 Harmon Drive, Larchmont Gardens, Larchmont. The property is at the Larchmont Gardens station of the New York, Westchester & Boston Railroad.

At an auction sale last Friday Mr. Murphy sold the seven frame buildings on the plot formerly belonging to the Glassgold family on Mountaindale Road, Woodridge, Sullivan County. The premises were sold by order of the State of New York, Insurance Department, and were purchased by August Abt, postmaster of the village of Woodridge.

ATTACKS DRUG STORE FOOD

Restaurant Owners' Counsel Tells Wynne It Endangers Health.

Nathaniel Phillips, counsel for the United Restaurant Owners' Association, issued a statement yesterday announcing that he had recently conferred with Health Commissioner Wynne and laid before that official a long list of criticisms of the conduct of food-dispensing departments in drug stores in the city. He said he carried to Dr. Wynne the views of the association, protesting "most strongly" against the sale of foodstuffs in drug stores under present methods.

Mr. Phillips summarized the objections and criticisms of the association as follows:

"An investigation that was made under the direction of the United Restaurant Owners' Association disclosed that such foodstuffs must under these circumstances be unhygienically stored, are not properly cooked and are not adequately protected against flies, vermin and the chemicals stored in drug stores. This condition is being aggravated by the fact that the discomfort of the seating arrangements of drug stores add to the resultant gulping down of food, which, when combined with inadequate preparation and often service that is far from hygienic, seriously endangers the health of the community."

Will Settle Estate After 47 Years.

Special to The New York Times.

FISHKILL, June 29.—Forty-seven years after the death of James Van Nostrand of Fishkill, his grandson, Franklin R. Benjamin Jr., disclosed today that he has just applied for and received an appointment as administrator to dispose of James Van Nostrand's estate, which consists of an original bank account of about $400, which has increased since 1883 to $1,228. Under the original will Franklin R. Benjamin Sr. and James Dean were named executors. Both have died in the intervening years.

HOG PRODUCTS IN CHICAGO.

Special to The New York Times.

CHICAGO, June 29.—Fully cured dry salted bellies are said to be in limited supply. The packers have turned their attention to making this product of late and offerings are expected to increase soon. The Southern demand is increasing and cash bellies bring a premium over July. The latter closed at $13.80, or 5 cents under the previous week after a break of 85 cents, while September finished at $12.60 following a drop of 75 cents during the week, there being a net loss of September of 15 cents for the week.

Liquidation was on in July and September lard last week, with offerings absorbed by packers, who are having a seasonal trade. Despite the early decline of around ¼ cent to nearly ½ cent a pound, prices rallied and closed with net gains of 2½ to 5 cents on December, which was unchanged. July finished at $9.14½, September $9.57½, October $9.60 and December $9.37½, the last named price being 3 cents a pound lower than a year ago, while July was off about 2½ cents.

COMMODITY PRICES LOWER.

Decline of Index Numbers Continues Here and in Europe.

Special to The New York Times.

NEW HAVEN, June 27.—Professor Irving Fisher's index number of commodity prices, based on 100 as the average of 1926, is 85.7, which compares with 86.2 a week ago, 87.0 two weeks ago, 87.6 three weeks ago and 87.8 four weeks ago. The average of Jan. 24, at 90.2, was the highest of the year to date and also the highest since the last week of October; this week's average is the lowest. The highest average of 1929 was 99.2 on July 2; the lowest was 92.2 on Nov. 22.

Crump's index number of British commodity prices, as cabled for the past week and also based on 100 as the average for 1926, is 77.8, which compares with 78.0 a week ago, 79.3 two weeks ago, 79.8 three weeks ago and 80.1 four weeks ago. The average of Jan. 2, which was 87.5, was the highest of the year to date; this week's average is the lowest. The 94.4 of April 5 was the highest in 1929; the 88 of Dec. 27 was the lowest.

The index number of average Italian prices, compiled and cabled by the Chamber of Commerce at Milan and based on 100 as the average of 1926, is 62.9. This compares with 63.4 a week before, 63.8 two weeks before, 64.0 three weeks before and 64.2 four weeks before. The average of Jan. 3, which was 69.9, was the highest of the year to date; this week's average is the lowest. The average of March 12 and 22, which was 76.4, was the highest for 1929; the 70.1 of Dec. 27 was the lowest.

COMMODITY PRICES.

Saturday's closing wholesale cash prices for commodities in the New York market, unless otherwise noted, were:

FOODSTUFFS—	June 28. 1930.	June 21. 1930.	June 29. 1929.
Wheat, No 2 red	1.11¾	1.11¼	1.45¼
Corn (new), No 2 yel.	.91¾	.91¼	1.09¼
Rye, No 2 white	.56¼	.54¾	.96½
Oats, No 2 white	.49½	.48	.56½
Flour std Spg patents	5.35	5.40	6.25
Coffee, No 7 Rio	.08¾@.09	.09¼	.16¾
Sugar, granulated	.0460	.0460@.0470	.05
Butter, cr 92 score	.33	.33¾	.43
Eggs, fr gath first	.22½@.23	.23½	.30¾
Lard, Mid W	9.85@9.95	9.85	12.45
Pork, mess	31.50	32.00	32.00
Beef, family	25.00@26.00	26.50	29.00
METALS—			
Iron, 2X Phila	19.76	19.76	22.26
Steel billets, Pitts	31.00	31.00	36.00
Lead	5.25	5.40	7.00
Copper	12.00	12.00	18.00
Zinc, E St L dely	4.20	4.37½	6.75
Tin, Straits	30.85	30.37½	44.62½
Tin, Std. Nat. Met. Ex.	30.60	30.20	44.10
TEXTILES—			
Cotton, mid upland	13.70	13.70	18.45
Printcloth (64-60)	.05¼	.05½@.05¾	.07¼
Silk, cr db Ex (13-15)	3.10	3.25	4.95
MISCELLANEOUS—			
Rubber, spot	12.40	11.75	20.30
Hides, heavy nat steers	.15	.15	.18
Gasoline	.143	.143	.17
Crude oil, Mid. Con, 33 to 33.9 grav	1.18½	1.18½	1.21

Range of Prices, 1930.

	Highest		Lowest	
Wheat	$1.46½	Jan. 2	$1.09	June 24
Corn	1.08½	Jan. 13	.90¼	June 16
Rye	1.11⅛	Jan. 3	.52⅛	June 24
Oats	.58	Jan. 2	.48	June 16
Flour	6.90	Jan. 2	5.30	June 25
Coffee	.10¼	Jan. 17	.08¾	June 2
Sugar	.0520	Jan. 8	.0450	June 4
Butter	.39¾	Mar. 13	.32¼	May 26
Eggs	.46½	Jan. 4	.21½	May 27
Lard	11.50	Feb. 14	9.70	June 25
Pork	32.00	Apr. 14	26.50	Jan. 2
Beef	29.00	Jan. 2	25.00	June 23
Steel billets	35.00	Jan. 2	31.00	June 4
Iron	22.26	Jan. 2	19.76	June 4
Lead	6.25	Jan. 2	5.15	June 24
Copper	18.00	Jan. 2	11.75	June 17
Zinc	5.45	Jan. 2	4.20	June 26
Tin, Straits	39.75	Jan. 29	29.50	June 13
Tin, standard	40.55	Jan. 30	29.45	June 13
Cotton	17.55	Jan. 13	13.25	June 24
Printcloths	.07	Jan. 2	.05¼	June 23
Silk	4.85	Jan. 17	3.10	June 27
Crude oil	1.30	Jan. 2	1.11	Feb. 17
Rubber	16.50	Feb. 21	11.75	June 19
Gasoline	.143	Apr. 29	.123	Feb. 26
Hides	.16½	Jan. 2	.14	Feb. 17

Highest and lowest prices for the principal commodities in the war and post-war periods, Jan. 1, 1914, to date:

	Highest		Lowest	
Wheat	$3.05½	May 15,'17	$0.80¼	June 20,'14
Corn	2.45	July 31,'17	.61¾	May 14,'21
Oats	1.50	May 12,'20	.43½	Apr. 13,'14
Flour	17.40	May 1,'18	4.15	June 25,'14
Coffee	.25½	June 23,'19	.05	Mar. 12,'21
Sugar	.23½	June 12,'19	.03¼	Apr. 2,'14
Lard	36.60	June 15,'19	7.50	July 12,'15
Pork	60.00	June 29,'19	15.50	Sep. 1,'15
Beef	42.00	Apr. 16,'19	14.40	July 9,'15
Iron	55.00	July 16,'17	13.37½	Mar. 26,'15
Steel	100.00	June 12,'17	19.00	June 24,'14
Copper	.34.50	Dec. 17,'16	12.25	May 7,'30
Tin	112.00	May 7,'19	20.25	Aug. 2,'21
Cotton	.43¼	July 22,'19	.07	Dec. 14,'14
Printcloths	.16¾	Apr. 18,'20	.02¾	Jan. 2,'15

WEEK'S PRODUCE MARKET.

CHICAGO PRICES.

WHEAT.	July High.	July Low.	Sep. High.	Sep. Low.	Dec. High.	Dec. Low.
June 23	.92½	.89⅜	.95⅜	.92⅝	1.00⅝	.97½
June 24	.91⅜	.88⅛	.95	.91⅝	1.00	.96⅝
June 25	.89⅞	.87⅝	.93⅝	.91⅛	.98⅝	.96⅞
June 26	.92⅛	.88⅝	.95⅞	.92⅝	1.01⅛	.97⅜
June 27	.92⅛	.90⅛	.96⅛	.93⅞	1.01⅛	.99⅝
June 28	.92	.90⅞	.96	.94	1.01⅛	1.00
Range	.92⅛	.87⅝	.96⅛	.91⅛	1.01⅛	.96⅛
Range, 1930	1.37⅝	.87⅝	1.29⅛	.91⅛	1.25⅜	.96⅛
	Ja.2	Jun.25	Ja.27	Jun.25	Ap.7	Jun.25

CORN.	July High.	July Low.	Sep. High.	Sep. Low.	Dec. High.	Dec. Low.
June 23	.76⅛	.74	.75⅛	.72	.70⅝	.67⅜
June 24	.75⅞	.74⅛	.74⅝	.73⅛	.70	.68⅛
June 25	.75⅛	.73⅜	.74	.72⅛	.68⅞	.67⅜
June 26	.75⅝	.73⅛	.74⅝	.72⅛	.69	.66⅝
June 27	.75⅛	.73⅞	.74⅜	.73⅛	.68⅞	.67⅜
June 28	.75⅜	.74	.74⅝	.73⅛	.69	.67⅛
Range	.76⅛	.73⅛	.75⅛	.72	.70⅝	.66⅝
Range, 1930	.98⅜	.72⅝	.95⅛	.72⅝	.85⅛	.66⅝
	Jan.2	Jun.18	Fe.11	Jun.21	Apr.4	Jun.26

OATS.	July High.	July Low.	Sep. High.	Sep. Low.	Dec. High.	Dec. Low.
June 23	.35⅛	.35⅛	.36⅞	.36⅛	.40	.39⅛
June 24	.35⅝	.35⅛	.36⅜	.36⅛	.40	.39⅛
June 25	.36⅛	.35⅜	.36⅝	.36⅛	.40	.39⅛
June 26	.36	.35⅝	.36⅛	.36⅛	.39⅞	.39⅛
June 27	.36	.35	.37	.36⅛	.40	.39⅞
June 28	.35⅞	.35⅜	.36⅞	.36⅛	.39⅞	.39⅛
Range	.36⅛	.35	.37	.36⅛	.40	.39⅛
Range, 1930	[illegible]	[illegible]	.46	.36⅛	.45⅛	.39⅛
	Ja.2	Ju.21	Fe.1	Ju23	Ap24	Jun28

RYE.	July High.	July Low.	Sep. High.	Sep. Low.	Dec. High.	Dec. Low.
June 23	.47⅛	.45	.51⅞	.49⅛	.57⅛	.55⅛
June 24	.46⅞	.44⅜	.51	.48⅞	.56⅛	.55
June 25	.46⅛	.44	.50⅛	.48⅛	.56⅛	.54⅝
June 26	.47⅛	.45⅝	.52⅛	.49⅛	.58⅛	.56⅛
June 27	.48⅛	.46⅛	.53	.51⅛	.59	.57⅛
June 28	.48⅛	.47⅛	.52⅛	.52	.59	.57⅛
Range	.48⅛	.44	.53	.48⅛	.59	.54⅝
Range, 1930	1.04	.44	.89⅛	.48⅛	.75⅛	.54⅝
	Ja2	Jne.25	Feb.1	Jne.25	Ap.28	Jne.25

LARD.	July High.	July Low.	Sep. High.	Sep. Low.
June 24	9.40	9.30	9.52	9.37
June 23	9.40	9.32	9.50	9.27
June 25	9.40	9.32	9.52	9.42
June 26	9.42	9.32	9.57	9.42
June 27	9.47	9.40	9.62	9.52
June 28	9.42	9.40	9.62	9.57
Range	9.47	9.30	9.62	9.27
Range, 1930	11.50	9.15	11.75	9.27
	Feb.7	Jne.23	Feb.8	Jne.23

	Oct. High.	Oct. Low.	Dec. High.	Dec. Low.
June 23	9.50	9.32	9.30	9.10
June 25	9.50	9.45	...	...
June 26	9.57	9.55	...	...
June 27	9.57	9.60	...	...
Range	9.57	9.32	9.30	9.10
Range, 1930	10.42	9.32	10.37	9.10
	Jne.6	Jne.23	Jne.7	Jne.23

ARRIVAL OF BUYERS

Arriving buyers may register in this column by telephoning LAckawanna 1000.

BALTIMORE—Butler Bros.; W. Cary, ladies', misses' Fall dresses; 537 8th Av.

BALTIMORE—Butler Bros.; S. Lieberman, ladies', misses' Fall dresses; 537 8th Av.

BALTIMORE—American Wholesale Corp.; B. S. Hornstein, ladies', misses' Fall dresses; 537 8th Av. (Butler Bros.).

BOSTON—Wm. Filene's Sons Co.; upstairs—Mr. Shields, women's cheaper dresses; Miss Lapointe, French millinery; Miss Kaplan, house dresses; basement—Miss McGrail, extra size dresses; 1,440 Bway.

BOSTON—Wm. Filene's Sons Co.; basement—Mr. Kiley, cheaper silk dresses; Miss McAuliffe, jobs, sport wear; 1,440 Bway.

BOSTON—R. J. Garment Co.; C. Santer, dresses; 264 W. 35th (Lipshitz & Shapiro).

CHICAGO—L. Klein, Inc.; E. Mayer, men's, boys' clothing; 27 W. 33d (Fellows Buying Corp.).

CHICAGO—The 12th Street Store; Mrs. Warshauer, dresses; 115 W 30th (B. F. Levis).

CHICAGO—Butler Bros.; J. B. Gange, ladies', misses' Fall dresses; 537 8th Av.

CHICAGO—Diamond, Blitz Co.; S. Diamond, handbags, beads, jewelry, novelties, small gift items for holidays; 100 W. 32d (Sales Co. of America).

CHICAGO—I. C. Bezark & Son; L. Weis, women's, misses' shantung suits, sizes 14-20-40-46; 45 W. 34th (F. Bauer).

CHICAGO—Skroder & Feldman; L. Feldman, Fall dresses; 264 W. 35th (Lipshitz & Shapiro).

CLEVELAND—Bailey Co.; H. Scher, large quantities silk dresses; 112 W. 38th (National Dept. Stores, Inc.).

CLEVELAND—Lampl Knitwear Co.; J. D. Lampl, yarns; Hotel New Yorker.

DALLAS—Butler Bros.; M. Cohen, ladies', misses' Fall dresses; 537 8th Av.

INDIANAPOLIS—Daniel Frisch, dress, work pants, knee and longies, leather, sheepskin coats, men's furnishings, underwear, knit goods; Hotel New Yorker.

McKEESPORT, Pa.—The Famous; B. F. Koch, women's, misses' fur coats, close-outs, dresses; 119 W. 40th (F. Lilienthal & Co.).

MINNEAPOLIS—Butler Bros.; Mr. Waldman, ladies', misses' Fall dresses; 537 8th Av.

OAKLAND, Cal.—B. F. Schlesinger & Sons; J. B. Rickett, shoes; 35 W. 32d.

READING, Pa.—Adler's; B. Adler, transparent velvet jackets; 400 5th Av.

ROCHESTER—Neisner's Ready-to-Wear; J. Lasky, misses', women's low end dresses; 1,071 6th Av. (Mdse. Reporting Co.).

SAN FRANCISCO—Butler Bros.; M. Donogh, ladies', misses' Fall dresses; 537 8th Av.

SAN FRANCISCO—M. W. Stackpool (jobber); M. W. Stackpool, laces, nets, silks, chiffons; Barclay.

SAN FRANCISCO—Economy Mfg. Co. (jobbers); Mr. Adelstone, Fall coats, dresses; 1,265 Bway (J. Lifter & Co.).

ST. JOSEPH—Tootle-Campbell D. G. Co.; J. H. Bolen, hosiery, underwear, sweaters, furnishing goods, knit goods, neckwear, gloves, suspenders; 72 Leonard (White & Fitzhugh).

ST. LOUIS—Butler Bros.; J. B. Gray, ladies', misses' Fall dresses; 537 8th Av.

TOLEDO—Allan's; B. Alvin, jobs cheap dresses; 45 W. 34th (F. Bauer).

WASHINGTON—Hecht Co.; Miss F. Budnick, jobs dresses; basement, Mr. Mars, domestics, basement; 128 W. 31st.

WASHINGTON—The Hecht Co.; H. Trachtenberg, coats; 128 W. 31st.

WASHINGTON—Woodward & Lothrop; downstairs store, Mrs. E. Mandley, sheer house dresses; 370 7th Av.

WYKOFF, Minn.—Style Shop; Mr. Schatz, jobs quantities white polo coats; 202 W. 40th (Sachs, Klein).

YAKIMA, Wash.—W. E. Draper, Inc.; I. Draper, holiday line fancy goods; 1,350 Bway (W. L. Rothschild).

BOSTON—R. H. White Co.; B. Twitchell, toys; 1,440 Bway (Assoc. Mdsg. Corp.).

PAWTUCKET, R. I.—New York Lace Store; E. Baum, large quantity low-priced dresses; 225 W. 34th, Room 1405.

BIRMINGHAM—Wholesalers' Outlet; B. Daniels, policemen's cape uniform raincoats; 1,270 Bway, Room 212.

BOSTON—Wm. Filene's Sons Co.; Miss Solov, misses' millinery; 1,440 Bway.

BOSTON—Jordan Marsh Co.; upstairs: R. R. Bishop, misses' coats, inexpensive coats, misses' bathing suits; W. Carey, women's coats, bathing suits; basement: Miss S. M. Clougherty, juniors', misses' wear; Miss M. Falvey, infants' wear; Miss M. C. Holmes, boys' furnishings; 1,440 Bway (Hahn Dept. Stores, Inc.).

CINCINNATI—G. F. Otto Co.; M. Hartenian, carpets; Latham.

BALTIMORE—Hecht's Reliable Store; I. Sonneborn, women's ready-to-wear, furs; 128 W. 31st (Kirby, Block & Fischer).

BOSTON—R. H. White Co.; F. B. Jackson, wash goods; 1,440 (Assoc. Mdsg. Corp.).

ST. LOUIS—Excel Dress Co.; I. Roth, dresses; Pennsylvania.

PHILADELPHIA—John Wanamaker; A. C. Nelson, representing; Bway and 10th, Hotel Manger.

PITTSBURGH—Joseph Horne Co.; Miss F. Pollock, misses' dresses; 1,440 Bway.

CHICAGO—Sebastian Hat Co.; G. Sebastian, representing; Pennsylvania.

WICHITA, Kan.—Sanger Brothers, Inc.—R. Chism, shoes; McAlpin.

WASHINGTON—S. Kann Sons Co.; Miss E. Stoecker, handkerchiefs; 128 W. 31st (Weill & Hartmann).

SAN DIEGO, Cal.—The Marston Co.; Mrs. J. W. Burley, ready-to-wear; Mrs. C. Cameron, misses', juniors' wear; 11 W. 42d (F. Atkins).

LANCASTER—Hager & Bros.; I. U. Groff, silks, woolens, cottons; 20 W. 33d (D. G. Alliance).

LEWISTON, Pa.—The Famous; J. Dates, millinery, sportswear, hosiery, underwear, ready-to-wear; Pennsylvania.

LEWISTON, Pa.—Bon Ton; L. Dates, coats, dresses, millinery; 112 W. 38th (J. Hartblay, Inc.), 17th floor.

WILKES-BARRE—Blum Bros.; I. Blum, ready-to-wear; 101 W. 37th (Arthur E. Littman, Inc.).

SUMMONSES.

UNITED STATES DISTRICT COURT, SOUTHERN DISTRICT OF NEW YORK.—PAUL PLEET and HARRY L. COOPER, individually and as copartners of FRANKLIN HOSIERY COMPANY, Complainants, against SARNOFF NEADERLAND, INC., Defendant. TO THE CREDITORS, STOCKHOLDERS AND ALL PARTIES INTERESTED IN THE ABOVE ACTION:

NOTICE IS HEREBY GIVEN that pursuant to an order to show cause made in the United States District Court for the Southern District of New York, in a proceeding in equity in which Paul Pleet and Harry L. Cooper, individually and as copartners of FRANKLIN HOSIERY COMPANY are complainants, and SARNOFF NEADERLAND, INC., is defendant, YOU are directed to appear before said Court at a hearing to be held in the Court Room 331 of the United States Post Office and Court House Building, corner of Park Row and Broadway, in the Borough of Manhattan, City, County and State of New York, on the 8th day of July, 1930, at 4 o'clock in the afternoon, TO SHOW CAUSE WHY the Court should not accept or reject the offer of Rae Neaderland for the purchase of the assets, property and rights of Sarnoff Neaderland, Inc., for the sum of eighty-one thousand ($81,000) dollars in cash.

On said return day any person, firm or corporation may submit to the Court an offer for the purchase of the said assets, properties and rights of the said defendant, specifying the amount offered for the purchase of said assets and properties, accompanied by a certified check drawn on any bank or trust company in the City of New York, payable to the order of the Receiver herein, for at least the sum of $2,000; and YOU ARE SO DIRECTED TO SHOW CAUSE why the defendant should not be required to convey the property of the said defendant to the maker of the offer which may be accepted by the Court.

Reference is made to the original of said order and the petition of the undersigned Receiver, to which is annexed the offer in writing of Rae Neaderland, upon which the said order to show cause was granted, filed in the office of the Clerk of the said Court on the 19th day of June, 1930.

Full details of the property to be sold and any of the matters herein referred to may be had from the Receiver, Irving Trust Company, eighth floor of the Woolworth Building, 233 Broadway, Borough of Manhattan, City of New York.

Dated, New York, June 20th, 1930.

IRVING TRUST COMPANY, Receiver.
MOOS NATHAN IMBREY & LEVINE
Attorneys for Receiver
110 William Street
New York City

SHERIFF'S SALES.

BY VIRTUE OF CERTAIN WRITS OF EXECUTION to me directed and delivered, I will expose to sale at public vendue on the 21st day of July, 1930, at 12 o'clock, at the Real Estate Salesroom, No. 56 Vesey Street, Borough of Manhattan, City of New York, by Henry Brady, Auctioneer, all the right, title and interest that the defendant, Bernard Simon, has of, in and to the following described property, to wit: All that lot of land in the Borough of Manhattan, City of New York, with the buildings thereon, bounded and described as follows:

Beginning at a point on southerly side of 113th Street, distant 295 feet westerly from the southwesterly corner of 113th Street and 5th Avenue, and running thence southerly, parallel with 5th Avenue, and part of the way through a party wall, 100 feet 10 inches to centre line of block; then westerly and parallel with 113th Street, 25 feet; thence northerly and parallel with 5th Avenue, and part of the way through a party wall, 100 feet 10 inches 113th Street, and then easterly along the southerly side of 113th Street, 25 feet to the point or place of beginning. Said premises being known as and by the street number 20 West 113th Street.

20 West 113th St.

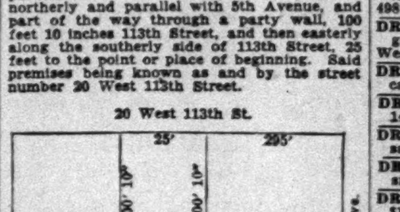

Dated, New York, 14th day of April, 1930.
THOMAS M. FARLEY, Sheriff.
FRANK DONNELLY, Deputy Sheriff.
Thomas C. T. Crain, District Attorney, New York County, Attorney for the People, 137 Centre Street, Borough of Manhattan, New York City.

Buyers' Wants—Offerings to Buyers

The New York Times will pay a reward of $100 should any one cause the arrest and conviction of a person or firm obtaining money under false pretenses through fraudulent advertising published in The New York Times. Telephone LACkawanna 1000. Rate 90 cents an agate line.

Buyers' Wants.

Rate: 90 cents an agate line.

Men's Wear.

MEN'S Topcoats Wanted—Will buy for cash, immediate delivery, 1,000 topcoats. 12th floor, 222 4th Av.

WHITE FLANNEL TROUSERS at popular prices; also stripes, grays and students for graduation; well tailored; spot delivery. Meyer Brothers, 670 Broadway. Spring 7156.

Coats.

COATS Wanted—Looking at Fall samples; mornings only. Kaufmann, Ragovin & Epstein, 139 West 35th.

COATS WANTED—PLACING ORDERS on better dress coats, all week. HENRY LEAVY, 213 West 35th.

COATS Wanted—Better grade; new concern. 256 West 38th St., 6th floor.

COATS Wanted—Buying new Fall styles. 3d floor, 139 West 35th.

Cotton Goods.

COTTON Shantung, Linen, Piques Wanted—Open for large quantity for cash. Weiner & Feinmel, 270 West 39th.

COTTON GOODS Wanted—Will pay spot cash for cottons, silks, woolens, rayons; quantity no object. Orchard 6704.

Dresses.

DRESSES Wanted—Jobber looking at cloth dresses and ensemble suits, $10.75 up; call with samples. Frank & Frank, 270 West 38th.

DRESSES Wanted—1,500, for bankruptcy sale; spot cash. Interview Frank Bermans, Tuesday, 9 to 11 A. M., care of Edgar Kahn, Inc., 20 West 22d St.

DRESSES Wanted; jobber placing orders on new $6.75 dresses; bring samples. 260 WEST 38TH, 6TH FLOOR REAR.

DRESSES Wanted—Looking at new Fall samples; orders placed immediately. 212 West 35th, 7th floor.

DRESSES Wanted—Big sizes, for cash, cheap. Albert Ulin, 270 West 39th.

Fur Trimmings.

AMERICAN Kit and Swift Foxes Wanted. Harry Charles Gottlieb, 500 7th Av.

BADGERS Wanted—Fine quality, whites only; bring samples. Haft, 1,385 Broadway.

BADGERS—Large quantity wanted. Rosenthal, Loeb & Hoch, 265 West 37th.

CARACUL Wanted—Good quality; quantity; cash. DUSHKIND, 35 West 31st.

DOGS wanted; large quantity at a price. 462 7th Av., 13th Floor.

FOX SETS Wanted—Red, large quantity. 134 West 37th, 4th floor.

RACCOON COLLARS WANTED. MAX LEVINE, 1,375 BROADWAY.

FURS WANTED—Furrier open to buy, spot cash, quantity skunk skins and caracul plates. Philip Eisenberg, 236 West 26th St., 8th floor.

FURS Wanted—Civet cat, pahmi, muskrat, skunk and all better furs. Youthmade Cloak Co., 500 7th Av.

Silks.

CANTONS and Flat Crepes Wanted—Fall shades. Lustberg-Lipshitz, 501 7th Av.

GEORGETTES, Navy, Printed Chiffons, Pastel and Printed Crepes Wanted—at a price. Berman & Smith, 213 West 35th.

CHIFFON Wanted—Printed plain pastel shades at price. Checker, 240 West 37th.

CREPE Satins, Printed Flat Crepes, Rayons, Velvets, &c., Wanted—Basser Fabrics, 433 4th Av. Lexington 5156.

PRINTED Flats Wanted—Can use several hundred pieces, small patterns, dark grounds. ROSEN & LEVY, 240 WEST 35TH.

PRINTED Crepes, small patterns, dark ground, good quality. Mike Kaplan, 1,350 Broadway.

PRINTED Silks Wanted—For children's Fall dresses. Pedigree Dress, 519 8th Av.

PRINTED Chiffons Wanted—Big quantities. A. & T. Dress, 135 West 36th.

SILKS Wanted—Will purchase 100,000 yards printed crepes, chiffons and georgettes; also all kinds of plain fabrics; large or small lots; spot cash. Bassers Textile, 34 East 29th. Lexington 8145.

SILKS Wanted—Pastel silk crepes; quantity at low price. Teddy Frocks, Inc., 132 West 36th.

SILK polka dots wanted at a price. Admiral Dress, 135 West 36th.

Velvets and Velveteens.

CHIFFON Velvets Wanted—Black, cotton back; open for large quantity for cash; call with stock and samples. P. J. BARASH, 27 WEST 20TH.

CLOSEOUTS Wanted—Small and big lots, transparent and chiffon velvets, cotton or silk backs. Mr. Bert Greenwald, Gimbel Brothers Buying Offices, 116 West 32d.

TRANSPARENT Velvets Wanted—To close out, all colors. Call Junior, Wisconsin 8100.

VELVETEENS Wanted—22-inch twillback. PEDIGREE DRESS, 519 8th Av.

Woolens.

ASTRAKHAN Wanted—Gray, Carlton Mills, under price, cash. Silverman & Fuchs, 265 West 37th.

BOTANY IMPERADO WANTED—ALL COLORS. LONGACRE 3580.

BROADCLOTH Wanted—Gray, good quality. Wisconsin 5684.

CASHMERE Twill Wanted—Deering Milliken's 7131, light green, tan, at price. L. Greenberg Bro., 520 8th Av.

General Merchandise.

DRY Goods, Piece Goods, Trimmings, Wanted—Entire stores and stocks bought for cash. Paul Finkelstein's Sons, 429 Broome St., New York City. Telephone Canal 3266-3616.

Offerings to Buyers.

Rate: 90 cents an agate line.

Men's Wear.

MEN'S RAYON POLO SHIRTS.
SPOT DELIVERY $1 RETAILERS.
FULL CUT—HEAVY QUALITY.
M. M. BERNSTEIN, 8 WEST 30TH.

Coats.

COATS—1,000, heavy quality flannel, pastels only. Fine Sportwear, Inc., 270 West 38th. Pennsylvania 5557.

COATS, silk lined, figured; misses' Summer beach coats; sacrificing at a price. Perlow & Albert, 251 West 39th.

COATS—Sacrificing! Sacrificing! Better Spring coats! $6.75. Bernstein-Goldsmith, 250 West 39th.

COATS now selling $39.50, Fall samples, to jobbers at stock prices! Garry Goldstone, Inc., 257 West 39th.

COATS-SUITS—Unusual values; close out; cash. Davidson-Vorck, 251 West 39th.

COATS—White; lined and unlined; closing out. Tanenbaum-Bloom, 462 7th Av.

SPORT COATS, flannels, exceptional values; real bargain for immediate delivery; assorted sizes, colors. Unique Sportswear, 240 West 35th.

Dresses.

DRESSES—Closing out $6.75-$16.50 printed chiffons, shantungs, suits, polka dots; July sales. Morris Eisen, 260 West 39th.

DRESSES—Closing out silk ensembles, stripes, flat crepes; regular $3.75 values, below cost. Miller Gleen, 213 West 35th.

DRESSES—Sacrificing 2,000; wonderful opportunity for quantity buyers. Melnick, 149 West 36th.

DRESSES, 1,000 silks, georgettes, chiffons, pique ensembles, close-outs. J. T. Dubin, 226 West 37th.

DRESSES—Contractor has 100 beautiful printed chiffons, regular $10.75, cheap for cash. Room 711, 370 West 35th St.

DRESSES—$6.75 chiffons, prints, shantungs, flats, sportswear, $3.50. Steckel, 141 West 36th.

DRESSES, $10.75, embroidered net and chiffon to close out. Opera Costume, 498 7th Av.

DRESSES—Sacrificing $6.75 women's crepes, georgettes, prints. Loeb-Nussbaum, 209 West 38th.

DRESSES—300; contractor closing out for cash. 254 West 34th, 5th floor.

DRESSES—Jobs, closeouts, $1 net. Olchin, 141 West 36th St.

DRESSES—Closing out hygrade silk dresses, sacrifice. Pansy Dresses, 462 7th Av.

DRESSES—Printed rayon, $24 dozen; large, small sizes. Correct, 260 West 35th.

DRESSES, pastels, prints, 40-50; sacrificing, $1.25. Henry Baum, 242 West 36th.

DRESSES—Must sell before Fourth, women's and misses'. Schachna, 469 7th Av.

DRESSES—200 shantung, 200 printed silks, sizes 16-46, to close out. 307 West 38th St.

DRESSES, odd lots, greatly reduced prices. King & Applebaum, 462 7th Av.

DRESSES, 200 pique ensembles, to close out. 5th floor, 158 West 23d.

DRESSES—Closing out Shantungs, tennis, $1.50 suits, $2.50. Shall, 347 West 39th.

DRESSES—Sacrificing silks, crepes, dots, chiffons, $1 up. Hoffman, 242 West 36th.

DRESSES, printed voiles, at a price to quantity users. 239 West 39th, Room 807.

Dresses.

DRESSES—OUR SLOGAN! "UNDERSELL." Double! Triple! Quadruple! Your sales beautiful dimities, 75c; cotton shantungs and prints, $1.00, rayons, $1.75; tub silks, sizes 40-50, $1.75; outstanding values, $2.00; offering extraordinary!!! Shantung suits rajah dresses, pastel crepes, printed crepes chiffons; your choice $2.50 washable 3-piece suits, $2.25; large size women's pastel and prints, $2.75; regular $6.75 georgettes, prints large size polka dots, large size Stehli prints, $3.75; buy 25 or 1,000 as your need requires. Your profits will bring you back every week. Emanuel, 264 West 35th.

DRESSES—$3.75; look like more at a special price; 5,000 new dresses for immediate delivery of material that you will find in better dress houses; plain and printed chiffons, chiffon dots, Shantung prints, printed georgettes, taffetas, silk jacquard and washable crepe; sizes 11 to 17, 14 to 20 and 36 to 46. IRBEN DRESS, 260 WEST 35TH.

DRESSES—BANG!! BANG!! BANG!! ALL COMPETITION SMASHED TO BITS! Sharpshooters Skeptics! Doubters! Curiosity Seekers! Completely satisfied and have lively time shooting with our tub frocks of plain and printed Shantungs and piques, to retail $1.50-$2.50; and they sell like never before. ISIDORE KREINIK, 134 WEST 37TH.

DRESSES—STOUTS, $3.75, 40-58. Polka dots, prints, pastel flat crepes on racks; special price for quantity users and jobbers. ROTBERN DRESS, 248 WEST 35TH.

DRESSES—Women's and misses', large variety! Flowered chiffons, rajahs, printed crepes; washables, sportswear, $10.75, $6.75 values, at tremendous sacrifice. Cohen Dress, 260 West 35th.

DRESSES — Wonderful selection flowered chiffons, prints, rajah sportswear; closing out regular $6.75s at $4.75. Berland, 28 West 35th.

DRESSES—$6.75—CLOSING OUT BIG SIZES, SHANTUNGS, ENSEMBLES AND PASTEL CHIFFONS AND CREPES. MELBA, 237 WEST 35TH.

DRESSES—Closing out, cash, Shantungs, polka lots, ensembles, chiffons, washable crepes, all sizes, $6.75-$3.75; assortment $2.50, $3.75, $4.75. Abby Dress, 270 West 38th.

DRESSES, 5,000 flowered polka dots and Normandy voiles, sizes 16-50, for immediate delivery; special prices. J. T. Dubin, 226 West 37th.

DRESSES—Shantungs, linens, piques, beautiful styles, pastel shades, printed; sizes 16-48. Wiener & Feinmel, 270 West 39th.

DRESSES—"Live Wire" Wash Frocks to Retail 88 Cents and Up! LEON MARX SON, 25 WEST 31ST.

DRESSES—$6.75, to be closed out very cheap by contractor. Elba Dress Co., 48 West 25th, 9th floor.

DRESSES—Closing out, $6.75; 14-20; dotted chiffon, georgette, flat crepes; chic styles. Joyselle Dress, 212 West 35th.

DRESSES, $22.50, $16.50; Chiffons, prints, sacrifice, $7.50; also $5.50 and $3.50; very desirable numbers. Meadow, 245 West 38th.

DRESSES—$6.75 pastels, polka dots, ensembles, $3.50 cash. Nonpariel, 555 8th Av.

Fur Trimmings.

DOGS—Largest producer offers bolster sets, $4.50 to $12; remarkable values; immediate deliveries. William E. Salzman, 118 West 27th St. Chickering 4746.

MANDELS, black and other shades. Avazis Bros., 147 West 25th. Chelsea 6428.

Silks.

PRINTED FLAT CREPES, STEHLI'S ORIGINAL, NEW DESIGNS; LARGE QUANTITIES AT REMARKABLY LOW PRICES. CHICKERING 7761.

PRINTED guaranteed all silk flat crepes, chiffons and georgettes; values up to $1.50; sacrifice 50c net cash. Basser Fabrics, 433 4th Av. Lexington 5156.

PRINTED rayons, close-outs; very cheap; also georgette and crepe shorts. Bogardus 3888.

PRINTED silk shantung remnants; fine quality; latest pattern. Caledonia 4834.

SATIN DE CHINE, all colors; at a price. Chickering 7200, Ext. 119.

Skirts.

JACKETS, skirts, blouses, closing out at $1 to $2.50; new Fall line will be ready July 10. Herman B. Schwartz, 260 West 39th St.

SKIRTS, flannel and silk, pleated, tailored, $24 dozen. Correct, 260 West 35th.

Woolens.

PACIFIC T. M. S. poiretsheen, all colors. Chickering 7200, Ext. 119.

WOOLENS, white pastels, also sport materials; close out. Herman, 256 West 38th.

General Merchandise.

TOYO bodies suitable for the millinery trade. Barz & Olkin, 29 West 4th St. Spring [illegible]

Contracts Wanted.

BERETS made from your material to match the garments you sell. Waterproof Novelty Co., 16 West 22d St. Gramercy 6610.

FINANCING
of manufacturers and jobbers by advances on accounts and merchandise
WORMSER & CO.
95 Fifth Ave., N. Y. Phone Algonquin [illegible]

LEGAL ADVERTISEMENTS.

NOTICE OF LIQUIDATION.

The Central National Bank of the City of New York, located at No. 1,440 Broadway, Borough of Manhattan, City, County and State of New York, is closing its affairs. All noteholders and other creditors of the association are therefore hereby notified to present the notes and other claims for payment.

E. V. CONNOLLY, President.
Dated, May 23, 1930.

BANKRUPTCY SALES.

U. S. DISTRICT COURT, SO. DIS. N. Y.
Underwriters' Salvage Co. of N. Y.
U. S. Auctioneer, sells, July 7, 1930,
2:30 P. M., 245 West 55th St.,
Manhattan, assets of
ORTHO PHOTO PRODUCTS CORP., [illegible]
Camera Lights, Chemicals, Furn.; Fixt.
IRVING TRUST COMPANY, Receiver.
Inspection dates: July 3 & 5.

U. S. DISTRICT COURT, SO. DIS. N. Y.
Underwriters' Salvage Co. of N. Y.
U. S. Auctioneer, sells, June 30, 1930,
10:30 A. M., 225 Fifth Av.,
Manhattan, assets of
BRIDGE PLAYERS GUILD, INC., [illegible]
Bridge Tables, Lamps, Sets, Accessories;
Fixt.
IRVING TRUST COMPANY, Receiver.

A Survey Shows
9 OUT OF 10
BUYERS
in New York's Great Department Stores and Specialty Shops
REGULARLY READ THE BUSINESS PAGES OF THE NEW YORK TIMES.
Also—
Six out of ten buyers in the rich Eastern market between Maine and Virginia, 53% of all buyers of twenty-eight merchandise lines in American department stores rated at $1,000,000 or more, and four out of every ten important buyers in the United States read these pages, packed with vital, important information for the busy merchandise executive.
For Manufacturers and Wholesalers
The Business Pages of The Times provide an unexcelled medium for advertising which seeks the attention of merchandise buyers all over the country.
Time and space discounts allowed on annual contracts.
THE BUSINESS PAGES of
The New York Times

EXTENDS DELIVERY SYSTEM.

New York Central Uses Container Method in Westchester.

The container car system of delivering building materials, which has been employed successfully in New York City, is being extended to Westchester County by the New York Central Railroad, Allen E. Beals says in the current Dow Service Daily Building Reports. Mount Vernon has been selected as the central point for the distribution of common brick, cement, lime, sand, gravel and broken stone shipped in containers direct from railroad cars to dealers' trucks, thus serving Scarsdale, Hartsdale, White Plains, Tuckahoe, New Rochelle, Port Chester, Rye, Pelham, Tarrytown and other points in southeastern Westchester, according to Mr. Beals.

"The installation of our four-speed crane at Mount Vernon," said S. J. Gilmore of the container car department of the New York Central Railroad Company, "has long been contemplated, but the company deferred its purchase until it became apparent that prospective building activity seemed to warrant the expenditure.

"That the turn has finally come is shown by the fact that we have been handling, since the crane was placed in operation a short time ago, an increasing volume of building materials reaching the peak with 40,000 common brick a day last week, and the company has just bought three more cranes of similar capacity to handle the increasing volume of material for new Westchester County building construction that has come into prospect since the first experimental crane was installed.

"Since the rate for container car delivery at Mount Vernon is only ten cents above the New York City rate, it restores to Hudson River common brick manufacturers the rich southeastern Westchester County market that in recent years has been dominated by Connecticut common brick manufacturers depending upon barges to ship to unloading docks in that part of suburban New York, and it is expected that a similar turn in markets will accrue to cement, lime, plaster, sand and gravel producers operating plants in the Hudson Valley."

DEALS IN THE SUBURBS.

Oyster Bay Properties Sold and Leased.

Chauncey B. Garver purchased from the Falmouth Land Corporation, Mrs. George Thompson, president, a tract of sixty acres improved with a residence and garage at Oyster Bay, L. I. Talbot J. Taylor Jr. was the broker.

The same broker leased for George Bullock his waterfront estate, "Yeadon," on Centre Island, Oyster Bay, to Claude W. Kress. The property consists of twenty-six acres and is improved with a residence and outbuildings. Weeks & Weeks represented Mr. Bullock as agents.

Jere A. Sexton of the firm of Wright & Sexton, brokers, has purchased the brick residence and furnishings of A. B. Gross, located at 229 Beechmont Drive, Beechmont Park, New Rochelle. The residence including the furnishings was held at $155,000. This sale was made by Stewart & Kraft, brokers.

The same brokers also sold for the Nypo Realty Company to Mary A. Graus of Eastchester a two-family house at 106 Mount Joy Place, New Rochelle. The property was held at $17,000.

Mrs. Frederick W. Schaefer has sold an acre and a fifth of land at Manitou Manor, Manitou-on-the-Hudson, in Putnam County, at the Westchester County boundary line. The property is part of Mrs. Schaefer's holding of ninety-two acres and has been bought by John Billington of Brooklyn for $1,200. The Schaefer tract has been laid out in a series of 176 plots, but has not as yet been placed on the market. It lies directly to the north of the Bear Mountain Bridge.

MANHATTAN. MANHATTAN.

FOR SALE OR TO LEASE
627-645 WEST 42D Street
VACANT PLOT
21,000 Square Feet
We will build One-Story Garage or Commercial Building with 15-ft. Ceiling Height.
J. C. & M. G. MAYER, 122 East 42d St.
CALEDONIA 0477

7000 Square Feet
9-11 EAST 38th St.
BARGAIN RENTAL
AN ENTIRE FLOOR
(7,000 SQ. FT.)
$1.50 Sq. Ft.
FULL OFFICE SERVICE
GOOD LIGHT
FREIGHT SERVICE
1107 B'WAY ADAMS & CO. CHEL. 2000

NEW JERSEY FACTORIES.

MANHATTAN FACTORIES.

FOR SALE
316 East 59th Street, 25x100, 2-story and basement building. Facing Bridge Plaza and will front 100 feet on new Queensborough Bridge Viaduct. Unusual advertising possibilities. Possession. Reasonable price and terms. PAYSON McL. MERRILL CO., Inc., Agent, 10 East 53rd St. Telephone Plaza 1000.

WEST SIDE APARTMENTS.
61 W. 9th ST.
Near 5th Ave.
Southern Exposure
5 rooms, 2 baths
3 and 4 room studio apartments
321 W. 78 ST.
Bet. Riverside and West End Aves.
3, 5, 6 & 7 Rooms
Southern exposure, unusual elevator service, large, well planned rooms. Apply on premises.

Real Estate Management.

PROPERTY managed; apartments, stores, offices rented; renting agents furnished; commission. Trafalgar 8110.

REAL ESTATE manager, collector, renter, 14 years' experience, desires one or more apartment houses; references. C 469 Times.

Mortgage Loans.

FIRST and second mortgage loans, reasonable charges. Sigmund Orbach. Pennsylvania 2539.

Mortgage Loans Wanted.

FIRST MORTGAGE wanted, approximately $125,000, 5 years; industrial building to be built in Deer Park of Long Island; value ground and building $250,000; large bonus, amortizing $12,000 yearly; payment guaranteed by bonding company; principals only; no meddlers. W 382 Times.

Houses—Manhattan & Bronx.

101ST, WEST (Broadway-West End)—Three stories and basement; lease $3,000. Inquire 240 West 101st.

WEST KINGSBRIDGE ROAD, 157—Rental, detached, fine location, 10 rooms, 2 baths.

Houses—Brooklyn.

BROOKLYN HEIGHTS—3-story brick, plot 50x92, building 25x80; 16 rooms, 5 baths, basement and cellar; heat, hot water; sale or exchange. B B 54 N. Y. Times Brooklyn Branch.

Houses—Queens & Long Island.

HAMPTON BAYS—1,000 feet shorefront on Shinnecock Bay; 10-room house; modern improvements; owner will be on premises July 4-5-6; a great bargain for cash. Phone Hampton Bays 33J or Box 405, 303 West 42d, New York.

LITTLE NECK (Waverly Hills)—Furnished 7-room modern house, 6 months or longer. Phone Imperial 2333W.

MALBA—Attractive seven-room house, new, unfurnished; near water; country surroundings; one block from station; rent all year; 23 minutes New York. Independence 1194.

Houses—Westchester County.

KATONAH AND NEARBY.
Country and Village Homes.
WOOD-HOPKINS, INC.
New York / Katonah, N. Y.
300 Hudson St. / Depot Plaza.
Walker 5504. / Katonah 663.

WHITE PLAINS (6 Concord Av.)—One-family house, 9 rooms, 2 baths, 1 garage; for sale or exchange; prefer Long Island property. Newtown 0962.

Houses—New York State.

SAUGERTIES, N. Y.—For sale, a beautiful country residence with all modern conveniences, 13 acres, over 500 feet of river front on the west bank of the Hudson. For particulars enquire P. O. Box 222.

ARE YOU LOOKING for a home, Summer place, farm, acreage, apartment? Stop in at Suburban New Jersey, Inc. No selling. Admission free. 9 A. M. to 5 P. M. daily. 55 West 34th St., New York. Wisconsin 8600.

Houses—Miscellaneous.

GERMANY.
Princely estate, with over 247 acres of farm land, located in one of the most beautiful districts of Germany, for sale at low price; an ideal place to spend the Summer. For information write NYA, 2651 Rudolf Mosse, Inc., 3000 Graybar Building, New York City.

Houses Wanted.

MOUNT VERNON vicinity, 8 rooms, about $10,000; full particulars. W 575 Times.

WANT 7-room house, near school, subway; select Flatbush section. Riverside 0892.

Summer Homes and Camps.

Queens & Long Island.

FREEPORT—6 rooms, 2-car garage, near station, $300; also 6 rooms at waterfront, immaculately clean, with motorboat, $550. Marjorie Nelson, 243 Whaley St., Freeport, L. I. Freeport 6822.

Summer Homes and Camps.

Queens & Long Island.

HEWLETT—Furnished, for Summer, 8-room house, 2 baths; garage; near beaches; $600 for season. Mrs. Charles Hartt, 1,578 Hewlett Av. Franklin 390.

LONG BEACH—Furnished 5-room modern bungalow, open porch; near ocean; references; $650 season. Long Beach 2012.

SETAUKET—Five-room bungalow; bathroom, sun parlor; electricity; garage. Telephone Harlem 0951.

$5 A WEEK
after small first payment gives you possession of beautiful new Summer cottage on two large lots; easily accessible to a fresh-water lake and salt-water beach; swimming, fishing, boating; not a rental; little over an hour out, plenty of trains; all-year-round location; enjoy the Summer with possibilities of making money in the future; get full information. Broker. W 522 Times.

DON'T ENVY OTHERS.
A COOL, HAPPY VACATION.
Here is yours for only $2 a week after small first payment; a cozy bungalow, two full city size lots; part ownership of lake easily accessible to boating, bathing, fishing, hunting; 72 trains a day; commute every day; country happiness with city advantages and future profit possibilities. Broker. W 524 Times.

FOR RENT—Country estate, 14 rooms, all improvements; 300 feet private beach, on Peconic Bay; large grounds; $1,000 season. J. E. Dickinson, Southold, L. I. Telephone 44.

Westchester.

LAKE OSCAWANA—Lake-front houses, all improvements, $350. Bartley Cushing, 303 West 42d.

New York State.

ADIRONDACK MTS.—40 acres; remodeled 5-room house, cellar, barn; must sell, $1,400, terms. Earl Woodward, Hadley, N. Y.

CHELSEA—Camp site for rent on bank of Hudson; ideal location; bathing; furnished camp; reasonable. Reybloc, Chelsea, N. Y.

SEVEN-ROOM CAMP for rent, 3 bedrooms, bath, electricity, open fireplace; location Eagle Bay; 1,000 feet from lake; communicate with John Petersen, Eagle Bay, N. Y.

New Jersey.

SHORT BEACH (8 miles east of New Haven)—For rent or sale, five-room cottage on waterfront, electricity, gas, running water, use of private pier and float; quiet, woody section. Phone New Haven 5-8878 or write Dr. Paul R. Stetson, 646 Dixwell Av., New Haven, Conn.

WILL RENT, furnished, cottage for July and August, single or en suite, everything furnished; quiet country-like place, near beach and shores; reasonable. X 2004 Times Annex.

Connecticut.

CONNECTICUT.
Merwin Beach, near Woodmont, Conn.—7-room neatly furnished cottage on waterfront; private beach and yard. Inquire 50 Merwin Beach, or write Bettencourt, 77 Oxford St., Hartford, Conn.

DARIEN—Five-room cottage on private estate, furnished, all improvements, $250. Telephone Darien 478. Arthur.

Massachusetts.

HYANNIS—House near waterfront, 7 rooms, all improvements, extra toilet, shower, sun porch, screened porch; refrigeration, gas range; garage. A. H. Hall, Main St., Hyannis, Mass.

Summer Homes and Camps Wanted.

BELLE HARBOR—Near ocean; 2 months; furnished cottage. Phone University 6763.

Lots Wanted.

GARAGE PLOTS wanted, Manhattan, Brooklyn; principals only. Blauman, 319 Glenmore Av., Brooklyn.

Farms and Acreage—Long Island.

GREAT NECK.
Bayside Av., Kings Point; six and one-half acres, opposite B. P. Satherwhite estate. Owner, James Moore, 216 West 46th St., New York City.

Farms & Acreage—New York State.

PUTNAM COUNTY—90 acres, Westchester line, house, springs, orchards, magnificent views, bargain; camp sites $250, lake rights; easy terms. Bartley Cushing, 303 West 42d St.

ACREAGE, camp sites, country homes, fruit farms and filling stations. John E. Ward, 125 West 45th.

Farms and Acreage—Connecticut.

STRATFORD, CONN.—45 acres; elevated; 2 miles from New Haven Railroad; suitable for golf course; $400 per acre. M. Farnam, Wilcoxson Av., Stratford, Conn.

STATE ROAD, 12 acres, good sized pond, 8-room house, improvements; barn; 15 hen houses, 3-car garage; horse, cow, 800 chickens, fruit, truck; $10,000, terms; near Bridgeport. A. H. Clark & Son, 189 Congress St., Bridgeport, Conn.

Real Estate for Exchange.

HOTEL on plot 77x100; Brooklyn's most prominent section; equity $146,000; submit offers in exchange, with at least $30,000 in cash. L. D., 1,415 Dean St., Brooklyn, N. Y.

ELEVEN lots, free and clear, near East 233d St., ripe for small homes, trade for small equity and cash. Wexler, 4,158 White Plains Av.

WILL EXCHANGE equity in taxpayers or vacant land for apartments, all boroughs; brokers submit particulars in first letter. Netter, Paley & Netter, 521 5th Av.

YORK CLIFFS, Me.—16-room house, furnished; claimed finest view on Atlantic Ocean; accessible for boarders and shore dinners. Owner, Cape Neddick, Me.

NEW Riverside Drive apartment, corner; 1 mortgage, equity $1,040,000, for other equities and cash. Graute, 213 East 17th.

WILL EXCHANGE income producing property in Philadelphia for Florida property. Rutberg, 1,622 68th Av., Philadelphia.

CITY, apartments, two families; farms, large listings. T. Braun, 154 Nassau St.

Apartment Houses.

Manhattan & Bronx.

$5,000 DOWN NETS STEADY 30%.
5-story, near Central Park West; real bargain; attractive terms; brokers act. Furst, 1,280 Lexington (86th). Atwater 4642.

Apartment Houses Wanted.

IRVING BACHRACH and Ira Rosenstock, operators, in market to lease; walk-ups preferred. 144 East 86th. Atwater 2784.

Buildings and Factories.

Manhattan & Bronx.

47TH, 26 WEST (5th Av.)—Light lofts, modern building. Bloom, Chickering 8470.

48TH ST., EAST (MADISON-5TH AVS.)—Heart of new Rockefeller zone; modern 5-story elevator building, 25x100; full manufacturing permitted; low rent, 9-year lease; splendid opportunity. W 414 Times.

MUST sacrifice 7-story loft building, all improvements; equity, $30,000; downtown; any offer considered. Canal 1810. A. Lowy, 159 Mercer St.

Brooklyn & Long Island.

LONG ISLAND CITY—1-story building, 100x100; suitable for factory, warehouse or garage; mezzanine offices; reasonable rentals; immediate occupancy. BRECHER, Chatham Phenix Building, Long Island City. Stillwell 6970.

LONG ISLAND CITY—For lease, one-story building, 18,000 square feet; 2 high-pressure boilers; yard space if desired; 500 feet to subway and "L" lines; rent reasonable. Ritter Swenson Corporation, 41-27 29th St.

MODERN concrete, sprinklered factory building, 41,000 square feet, 3 stories; now available; good light; railroad siding; close to Borough Hall station of all transit lines; abundant labor supply; high-pressure steam and all other essentials available; rental rates and other details procurable from your own broker or
NEW YORK DOCK COMPANY,
44 Whitehall St., N. Y. C. Bowling Green 9120.

LONG-TERM lease, new, modern building, 84x175; corner Lawrence and Willoughby Sts., Brooklyn. Inquire Triangle 4683.

Miscellaneous.

LOW OPERATING COSTS with excellent laboring condition can be had in moderate size Connecticut city; four stories brick building; 27,000 square feet manufacturing space with a large yard additional; completely sprinklered; rail and water shipping; priced very low; sale or lease; terms. Box 549, Middletown, Conn.

FOR RENT—Mercantile building in the heart of shopping district, suitable for department store or large scale merchandising, lot 30x230; building contains 21,000 square feet of floor space; immediate possession. Apply The Pennsylvania Trust Company or The Reading Trust Company, Reading, Pa.

Lofts—Manhattan & Bronx.

20TH, 24 WEST—Small loft, front, exclusive, including telephone service; $25. Branower.

LOFT (64th, 161 West, near Broadway)—Top floor, 72x100; 3 large skylights; large elevator; manufacturing permitted; moderate rental. Bethlehem Engineering Corp., 1,560 Broadway. Bryant 1250.

LOFT TO LET, 25x80, elevator service, corner building, for light manufacturing or showroom; very reasonable rent. S. Stoll, 189 Franklin St., corner Greenwich.

TWENTY thousand feet; will divide; sprinkler; live steam. Hartog, 214 East 22d.

Stores—Manhattan & Bronx.

41ST, 143 WEST (Mezzanine)—Desirable location, $150; at Broadway. Wisconsin 4455.

BROADWAY store, also side street stores, below 53d St., close to subway entrances, from $2,400 to $8,000. Bethlehem Engineering Corporation, 1,560 Broadway. Bryant 1230.

SILKS AND NOVELTIES.
6th Av., 1,353 (at 55th St.)—Store in 15-story apartment house; both local and transient trade; rent reasonable; convenient to subway; apartment hotel section; agent on premises. Tel. Bryant 1230.

FOR RENT.
Two stores on street floor; also small room on mezzanine floor for valet concession.
CORNISH ARMS HOTEL,
311-323 West 23d St.

DRUG STORE OR JEWELRY.
Part for rent, southwest corner 14th St. and 7th Av.; entrance of subway station. Christos J. Vrettos, 1,482 Broadway, N. Y.

STORE to let, busiest block Washington Heights; suitable any business. Box 322, Realservice, 15 East 40th.

Offices—Manhattan & Bronx.

5TH AV., 175—FLATIRON BLDG.
Unexcelled location for district sales and executive offices; 10 transit lines within one block; rentals reasonable; evening inspections by appointment; light and service unsurpassed; telegraph office and subway station in building; flexible units from $50 per month. ADAMS & CO., Inc., BLDG. MANAGERS. PHONE ALGONQUIN 6853.

5TH AV., 151 (925 Broadway)—Mahogany furnished offices, $30; desks, $15; mail, $4; complete business service; switchboards, stenographers and information desk. W. L. Springer.

5TH AV., 522 (GUARANTY TRUST BLDG.) Furnished or unfurnished, two private offices and reception facing 5th Av.; excellent light. Baumeister-Baumeister, 522 5th Av. Murray Hill 3816.

5TH AV., 535 (44th)—Sublet private office, 4 desks, $90, or completely equipped, airy, cool, mahogany suite, 9 windows; switchboard; files; reasonable. Suite 815.

5TH AV., 358.
COLUMBIA TRUST BUILDING.
Northwest corner 34th St.; desirable showrooms and offices for immediate occupancy.

5TH AV., 507 (near 42d, Room 1206)—Furnished, unfurnished office; reasonable rent.

5TH AV., 545 (45th)—Light, private office in corner. Suite 915.

7TH AV., 552-4 (between 39th and 40th Sts.)—Office space for resident buyers or jobbers; rentals $45 per month up. Adams & Co., 552 7th Av. Longacre 5900, Mr. Gould.

7TH AV., 531 (39th)—Exceptional; windows; 2d floor; small, large. Wisconsin 4455.

37TH, 15 WEST—Will sublet part of desirable office, $30 per month. Bernet, 16th floor. Wisconsin 1658.

40TH, 15 EAST—Desirable small offices; good light; Grand Central zone; low rent; representative on premises. Adams & Co., 1,107 Broadway. Chelsea 2000.

41ST, 143 WEST—Large, light, furnished-unfurnished, $50; immediate. Wisconsin 4455.

41ST, 18 EAST—Private office, very desirable. Room 2005. Lexington 4654.

42D, 11 WEST—Furnished, unfurnished, including telephone attendant, light, heat, porter and towel service; use of waiting room; $55 monthly and up. Apply 25th floor, NETLEY SERVICE CORPORATION.

Also
42D ST., 55 WEST—Apply 12th floor.
NETLEY SERVICE CORPORATION.

Also
GENERAL MOTORS BUILDING, Broadway, between 57th and 58th Sts. Apply 7th floor, NETLEY PLAN, INC. Telephone Longacre 1073.

42D, 122 EAST (Chanin Building)—Furnished, unfurnished offices; also desk space; stenographic, telephone, reception room services. Room 420.

42D, 152 WEST (1402)—Desk, private office, exceptional services, excellently furnished; reasonable.

42D, 122 EAST (Chanin)—Front office, secretarial services; Summer rates. Suite 616.

42D (1,457 Broadway)—Large furnished office, private entrance; service. Suite 507.

42D, 11 WEST (20 West 43d)—Completely furnished, with service. Room 378.

42D ST., 7 EAST—Sublet all or part furnished office. Room 703.

43D ST., 132 WEST (St. Regis Building, Times Square section)—Large and small offices, also entire floor; reasonable rentals. Supt. on premises or Adams & Co., 1,107 Broadway. Chelsea 2000.

43D, 25 WEST—3 attractively furnished offices, light, airy, 20th floor; rent separately or together; reasonable. Bryant 5106.

Offices—Manhattan & Bronx.

55TH ST., 236 WEST (at Broadway)—High-class building; $20 up; some furnished. John H. Scheier on premises.

BROADWAY (between 57th and 58th Sts., General Motors Building)—Furnished, unfurnished, including telephone attendant, light, heat, porter and towel service; use of waiting room; $55 monthly and up. Apply 7th floor. NETLEY PLAN, INC. Phone Circle 5530.

BROADWAY, 1,674 (Suite 604)—Beautifully furnished private office, new mahogany and leather furniture, rugs, French telephone, reception room, secretary take messages; rental $40 month.

BROADWAY, 1,141-3 (corner 26th)—Office units; $40 month up; every office flooded with sunlight. Inquire premises or Adams & Co., 1,107 Broadway. Chelsea 2000.

BROADWAY store, also side street stores, below 53d St., close to subway entrances, from $2,400 to $8,000. Bethlehem Engineering Corporation, 1,560 Broadway. Bryant 1230.

BROADWAY, 225—One large, one small, attractively furnished office, switchboard. Room 1201.

BROADWAY, 1,199 (Room 501)—Attractive office space for rent; service; reasonable. Call Bogardus 6866.

BROADWAY, 1,452 (northeast corner 41st St., Calvert Building)—Desirable office units; $50 per month up. Agent on premises.

BROADWAY, 1,650 (corner of 51st)—Large and small office units; from $75 per month up. Agent on premises.

BROADWAY, 1,560 (at 46th)—Large and small office units; from $100 per month up. Agent on premises.

BROADWAY, 1,697 (53d)—Light, private office, furnished or unfurnished; reasonable. Room 1104.

BROADWAY, 1,440—Private office or desk; service optional. Room 2303. Pennsylvania 0276.

BROADWAY, 1,658 (51st)—Private furnished office; telephone service; $25. Joiner, Room 450.

BROADWAY, 220—Office, furnished or unfurnished; reasonable. Phone Cortlandt 6658.

GRAND CENTRAL DISTRICT (East 42d St.)—In high-class modern office building; very desirable furnished office, about 160 sq. ft. to let in suite; suitable for professional man; stenographic service available if desired. Telephone Ashland 5311.

IRVING PLACE, 30 (corner 16th St.)—Light manufacturing, very light offices, high ceilings; sprinklers; passenger and freight elevators; Summer concession; $45 upward.

MADISON AV., 342—Corner office, Canadian Pacific Building; 1,600 square feet; reasonable. Room 1105. Murray Hill 8275.

MODERN office space in the Hudson & Manhattan Railway Bldg., 30 Church St.; centre of manufacturing headquarters; will rent at sacrifice, since conditions force us to move warehouse to Newark. Apply 98-108 Frelinghuysen Av., Newark, N. J. Telephone Waverly 5008.

FIRST MONTH FREE.
23d, 16 East, furnished, light, private offices, individual telephone, stenographic service, $15.

SMALL, light, furnished private office with telephone and stenographic service; very reasonable; overlooking Bryant Park. Call Penn. 1150.

FINANCIAL district, downtown; fully equipped brokerage suite in new building; very reasonable rental; immediate possession. Helm, 52 Broadway.

ARCHITECT in Grand Central section will sublet part of well-equipped office. L 35 Times.

FOR RENT—Low priced store, 812 Lexington Av., between 62d and 63d Sts., size 20x90; price $6,500. Agent on premises.

BARGAIN—Reduce expenses; furnished office, telephone, stenographer, $20. 246 5th Av. Bruck.

Desk Room—Manhattan & Bronx.

5TH AV.—$2.50 PER MONTH.
Superior mail, telephone and office privileges. Permanent service, $2.50. No room number necessary on your stationery. Established 1915.
CLARK SERVICE COMPANY,
509 5TH AV., NEAR 42D ST.

5TH AV., TWO MONTHS, $5.
Mail address, phone messages carefully taken. 489 5th Av., Suite 409. (42D.)

5TH AV., 507 (1006)—Mail, address, telephone messages carefully taken; $2 monthly.

5TH AV., 489 (Suite 409), (42d)—Desks, including service, $10 and $15.

20TH, 24 WEST—Mail, telephone, $1; desk, $6.50; furnished office, $15. Branower.

40TH, 207 WEST (street entrance)—Mail, telephone privileges, $2.50; desk room, $10; stenographer.

40TH AND BROADWAY—Desk room, $25 month. Phone Pennsylvania 5807.

40TH, 110 WEST—Private desk, telephone service; accountant's suite; $15. Room 1601.

41ST, 143 WEST (Broadway)—Mail, messages, $2; parcels checked free; desk room. Stephen's.

42D, 122 EAST (Chanin Bldg.)—Desk, telephone, stenographic, reception services. Room 420.

42D, 122 EAST (Chanin Building)—Half street front private office; secretarial services, telephone, &c.; $30. Suite 616.

42D, 110 WEST (ROOM 404).
Mail, telephone, $2.50; deskroom, $2.50; stenographer.

42D ST., 7 EAST (ROOM 610).
Permanent mail, telephone service, $1.50 monthly.

42D ST., 152 WEST (1135)—Desk room, private office; with, without service.

45TH, 125 WEST—Furnished room, stenographic, telephone services, $20 monthly. 10th floor.

BROADWAY, 1,472—Desk, filing, storage cabinets, services; moderate private office. Room 1117.

BROADWAY, 198—Mail telephone, $2.50; desk space, reasonable; every accommodation. Suite 706-7.

BROADWAY, 200—Desk room, mail privilege, or small private office; splendid location. Suites 404-405-406. Call Cortlandt 4335.

TIMES SQUARE, 570 SEVENTH AV. (Suite 705)—Private desk in lawyer's offices for rent; services optional; reasonable, dignified.

DESK ROOM—$25 PER MONTH.
REAL ESTATE BOARD BUILDING.
Miss Lewis, Room 705, 12 East 41st.

DESK ROOM, mail, telephone; excellent service. Room 505, 6 Church St.

BARGAIN—Private desk, telephone, stenographer, $10; mailing $5. 246 5th Av. Bruck.

Desk Room—Brooklyn & Long Island.

OFFICE SPACE to let with law firm near Municipal Court, Utica Av. and Eastern Parkway, Brooklyn; suitable for insurance man, real estate broker, process server, marshal, collection agency, &c. Phone Slocum 4434.

Business Places (Miscellaneous).

54TH, 65 EAST—Desirable, large, light rooms; one flight; front; very reasonable.

BROADWAY, 724—Basement for rent, equipped for restaurant. Rauch, Eldorado 3957.

MODERN inn, ground stand with living quarters and dance hall, three-car garage, equipment; all improvements; Route No. 2, Mahwah, N. Y., near Suffern; cost over $20,000; sacrifice to settle estate, $11,000. Apply Alfred J. Gardner, Orchard St., Allendale, N. J.

BEAUTY PARLOR.
West 51st St., 200 (between Broadway and 7th Av.)—Large store, rent reasonable. Agent on premises. Telephone Bryant 1230.

BUSINESS space in well-known beauty parlor, for rent, for chiropodist. College Hair Shop, 1,235 Amsterdam Av. (121st.)

FOREST HILLS—Large store and also 5-room apartment with show window, latest improvements; reasonable. 71-45 Austin St.

Apartments Furnished—Manhattan.

Apartments of One, Two Rooms.

13TH, 204 WEST—2 rooms, bath; quiet; will sublet at sacrifice.

15TH, 105 EAST (Union Square)—One room, elevator apartment, kitchenette; $15 weekly.

35TH, 32 EAST—Exclusive 2 rooms, kitchenette, bath apartment, sublet sacrifice, $100.

39TH ST., 120 EAST.
CANNOT BE DUPLICATED.
Luxuriously furnished, unusually large 1-room apartment, southern exposure, modern serving pantry, enormous closets; exclusive apartment hotel; famous restaurant; to desirable party, immediately available at unusually attractive rental. Ask for Apt. 403.

39TH, 52 WEST—2 rooms, studio apartment; kitchenette, bath; redecorated; $60.

42D ST., 348 EAST (1323 Tudor Tower)—$130, July free if furniture purchased.

45TH ST., 325 WEST—"The Whitby," 1 and 2 ROOMS WITH KITCHENETTE. Furnished or unfurnished. Full hotel service available. A modern elevator building located in the most central section of Manhattan.
REASONABLE RENTALS.
See Mr. Silun or phone Longacre 3050.

45TH, 341 WEST (HILDONA COURT).
MODERN ELEVATOR APARTMENTS.
Newly furnished housekeeping apartment, 1 room, bath, kitchenette, $18 weekly; 2 rooms, bath, kitchenette, $25 weekly up.

46TH, 59 WEST (Hotel Wentworth)—Sitting room, bedroom and bath until Sept. 1, from $21 weekly; full hotel service.

47TH AND LEXINGTON AV. (Hotel Winthrop)—Handsomely furnished apartments of 1 room and bath and 2 rooms with bath and serving pantry; exceptionally large rooms and closets; complete hotel service.

47TH, 54 WEST—2 rooms, kitchenette, bath, beautifully furnished; Summer rates.

50TH, 53 WEST—Attractive 1-2 room apartments, bath, kitchenette, linen, $60-$75 monthly; also studio. Volunteer 9826.

50TH, 17 WEST—Living room, bedroom, bath, kitchenette; roof garden; $100-$125.

51ST, 10 WEST—2 rooms, bath, outside kitchenette; 10 windows; elevator, telephone; $25 weekly. Volunteer 0332.

Apartments Furnished—Manhattan.

Apartments of One, Two Rooms.

52D, 58 WEST—Clean, 2-room apartment, light, airy, $70. Call Monday.

54TH, 25 EAST—2 rooms, bath, facing south; attractive; radio, complete service; July and August at sacrifice. Phone Vanderbilt 7859 or call Supt.

54TH, 42 WEST—2 rooms, completely furnished; $65 up; kitchenette, bath. Caretaker.

54TH ST., 65 EAST.
Large living room, with single bedroom, private bathroom; 1 flight; Summer rate.

55TH ST., 33 WEST—Modern apartment hotel; attractive 1-2 room apartment, sublet, $85-$125 up. Circle 6700.

55TH, 33 WEST—First-class apartment hotel, sublet two rooms, $100 monthly. Circle 6700.

55TH, 33 WEST—First-class apartment hotel, beautifully furnished two rooms, balconies, $150 monthly. Circle 6700.

55TH, 347 WEST (3F)—Lovely 2-room apartment, newly furnished; great sacrifice. Call between 1-4.

55TH, 12-56 WEST—High class studios, pianos; every convenience; $80 up.

56TH, 19 EAST—Attractively furnished, southern exposure, 2-room-bath apartment; immediate possession; rent $175. Plaza 0563.

56TH, 116 EAST (Hotel Fairfax)—Sublet large, well-furnished single room with pantry; $100; June-October. Houseworth.

56TH, 116 EAST (Hotel Fairfax)—Two rooms, 2 baths, large terrace; sacrifice; $200 to October. Lang.

56TH, 208 WEST—Parlor, bedroom and bath, $18 a week up; nicely furnished. Hotel Thorndyke, 208 West 56th. Circle 2121.

57TH, 353 WEST (A. W. A. Clubhouse)—Single and double rooms, attractively furnished, with private tub bath; solarium, roof gardens and swimming pool in New York's most modern clubhouse for women; single rooms from $13 to $20; double rooms from $9 to $12 per person; weekly or monthly basis.

57TH, 309 WEST (708)—Sublet 1½ rooms, kitchenette, bath; modern building; reasonable.

57TH, 340 WEST.
1-2 ROOMS, BATH, NEATLY FURNISHED; HOTEL SERVICE; $60 UP.

58TH, 410 WEST—New, just completed, elevator apartments, 1 and 2 room housekeeping apartments, including gas refrigeration; $720 per annum up.

58TH ST., 117 WEST (Hotel Sevillia)—2-room suites, beautifully furnished, from $30 per week; complete hotel service. Circle 5590.

58TH, 199 EAST—Attractive 2 rooms and bath; cross ventilation; service; $65.

60TH (Park-Madison)—Studio, 2 rooms, furnished, Frigidaire; sacrifice $100. Eldorado 0382.

60TH ST., 117 EAST—Large rooms, bath, kitchenette; phone. Call Volunteer 2877.

61ST, 10 WEST (Broadway)—1, 2 rooms, modern housekeeping suites, full kitchen; $15 weekly up; attractive monthly rates.

69TH, 245 WEST—2 rooms, bath, kitchenette; $65 per month up; maid service.

71ST ST. (243 West End Av., n. w. corner)—The Cardinal; perfect full housekeeping; one-room home; mechanical refrigeration; large master room, bath and foyer; abundant closet space; full hotel service; exceptional furnishings if desired; very low rates; also one choice two-room suite of same type; Riverside Drive around corner; 5th Av. bus half block; express subway two blocks. See Mr. Brunnelle, day or evening.

72D ST., 116 WEST (THE SUSSEX).
Parlor, bedroom, cooking facilities; suitable 3; also one room, private bath; nicely furnished; highly refined; attractive rates; special concession on yearly lease.

72D, 46 WEST—Wonderful 2 rooms, bath, kitchenette; beautifully furnished; Summer rates.

73D St., 143 West.
HOTEL HAMILTON.
The City's Summer Resort.
ALL OUTSIDE ROOMS.
"Around the corner from everywhere."
Exceptional dining room and hotel service.
A few very attractive 1 and 2 room suites.
Endicott 7400. Mr. DePass.

73D ST., 240 WEST (AT BROADWAY).
New Hotel Commander.
1 room, $80-$100 monthly; $20-$25 weekly.
2 rooms, $125-$150 monthly, $31.25-$37.50 weekly; all rooms are equal in quality of furnishings, light, air, bath and every hotel service.

74TH, 45 WEST—Beautifully furnished, newly decorated, double, also single; reasonable; conveniences.

75TH, 252 WEST—One-room, breakfast-room apartment, kitchenette, Frigidaire; $75. Benaim.

75TH, 8 WEST—High-class apartments; services, linens, conveniences; $50-$60-$75.

75TH, 245 WEST—2 rooms, kitchenette, beautifully refurnished, elevator; Summer, sublet.

76TH ST., 242 WEST (THE MILBURN).
One, two rooms, serving pantry, $100 up, maid and hotel service included.
Also unfurnished apartments on lease.

76TH, 304 WEST—Beautiful 1-2, bath, maid, $60-$95 or weekly.

77TH, 308 WEST—Two rooms, front, kitchenette, bath, nicely furnished; $90.

81ST ST. AND COLUMBUS AV. (HOTEL ENDICOTT)—2 ROOMS AND BATH; $20 PER WEEK.

86TH, 11 WEST—Studio apartment, conveniences, shower, $60; also small apartment, $45.

86TH, 162 WEST—Attractive, newly furnished 1 room, front apartment; $40.

87TH ST. (at Riverside Drive, Park Crescent Hotel)—New building, suites, 1, 2 rooms, serving pantries, electric refrigeration, solarium, swimming pool; reasonable daily, weekly, monthly rates. Manager's Office. Schuyler 5800.

87TH, 323 WEST—Newly furnished 1 and 2 room apartments; private bath and kitchenette.

88TH, 260 WEST—1-2-room apartments, kitchenettes, private baths, conveniences; reasonable.

91ST, 214 WEST—Bargain; very large 1 room, beautifully furnished, fine bath, perfectly located as to light, air and quiet; subway station at door; 10 degrees cooler than Times Square; very low Summer rate; investigate; ask for renting agent. THE GREYSTONE, Schuyler 1800.

91ST, 260 WEST—2 large rooms, kitchenette, bath, nicely furnished, radio; $90.

92D, 135 WEST—Clean, new; housekeeping; with or without private bath; reasonable.

95TH, WEST—One and two rooms, bathroom, kitchenette; maid service. Riverside 0539.

97TH, 50 WEST—Beautiful 1-2, kitchenette, bath, maid, $15-$18 weekly.

98TH ST., 305 WEST.
HOTEL SCHUYLER ARMS.
Two rooms, bath, kitchenette, $18 weekly, including maid service, linen, gas, electricity.

110TH, 601 WEST—Cozy 2 rooms, kitchenette, private bath; $18 week. (6N).

113TH, 546 WEST—Attractive 2 room, private bath; modern; maid service; reasonable.

BEEKMAN HILL SECTION—After July 1, for 2 months, 2 rooms, kitchenette and bath; cool; on East River. Eldorado 7947 or Eldorado 7300.

LEXINGTON AV., 265—1-2 rooms, bath, light, airy. Newtown 0962.

MADISON AV.—Sublet duplex furnished, unfurnished; sacrifice. Rhinelander 9731. Weekdays, Rhinelander 10452.

PARK AV., 66 (AT 38TH ST.).
Special rates June to October; suites 2 large rooms, serving pantry, Frigidaire; hotel service; attractively furnished.
THE MURRAY.

RIVERSIDE DRIVE, 70 (corner 79th).—Outside, cheerful rooms, housekeeping; exceptional value. Giddings.

RIVERSIDE DRIVE, 414 (114th)—Two-room front apartment; suitable 2-3; service.

RIVERSIDE DRIVE, 51 (78th)—Two rooms, new building; view Hudson, Palisades; $150.

WEST END (94th)—Beautifully furnished apartment, 2 rooms, kitchenette; reasonable. Riverside 3838.

BEAUTIFULLY furnished 2 rooms, foyer, pantry, bath; first class, centrally located hotel; Frigidaire; maid service included; 10 months' lease; sacrifice. Bryant 2712. 10-3.

Apartments of Three, Four, Five Rooms.

5TH AV., 20 (E)—Private entrance, 2 rooms, bath, kitchen, garden; hotel service. Stuyvesant 7922.

5TH AV., 39—3-room apartment, attractively furnished, large living room, ample closet room; reasonable rent. Apply Supt.

5TH AV.—Roof apartment, living room, 2 bedrooms, terrace, &c. Eldorado 4288.

15TH, 105 EAST—3 rooms, cool, elevator apartment, kitchenette; $20 weekly.

48TH ST., 160 EAST—Sublet strictly modern, all conveniences. Phone Hitchcock 1020.

55TH, 140 WEST—4-room furnished apartment to rent; $175. Call New Rochelle 7381 or Supt., Circle 0466.

60TH, 165 EAST—Sublet Summer months; attractive and cool, 3 rooms, kitchen. Apply Miss Garrett, 6th floor. Telephone Regent 8338.

67TH, 20 EAST—At once; attractively furnished, cool apartment; 2 large bedrooms, large living room, kitchenette, bath; July-October; big reduction. Circle 1668.

69TH, 225 WEST.
THE WILSONIA.
Three rooms, bath, kitchenette, $80 up; completely furnished; telephone, elevator service, maid service if desired; references.

71ST, 145 WEST—Until October, completely furnished 4-room apartment; sacrifice. Linscott.

71ST, 325 WEST—3 rooms, bath, completely furnished; elevator; reasonable; Summer months.

72D, 124 WEST—Four beautiful rooms, front; real kitchen, Frigidaire; will sacrifice for $100 month, less if paid in advance. McLaughlin, Apt. 6C.

75TH, 250 WEST—3-room apartment, real kitchen; $100; modern elevator building.

77TH, 201 WEST (14F)—3 beautifully furnished rooms, cool, exceptional ventilation.

81ST, 204 WEST—Three rooms, newly decorated; liberal allowance.

Apartments Furnished—Manhattan.

Apartments of Three, Four, Five Rooms.

BENNETT AV., 44-54 (181st and Broadway). New buildings; elevator and non-elevator. 3 rooms, $65 up; 4 rooms, $80 up. 5 ROOMS, 3 BEDROOMS, $90 UP. Newly furnished; linens. Owner, Billings 0435.

WEST END AV., 515 (Apt. 16B)—Sublet 5 rooms, furnished, July to October. Apply premises. Riverside 5508.

WEST END AV., 235 (Apt. 11H)—4 rooms, 2 baths; reasonable. Supt.

BEAUTIFUL furnished 3-room apartment, near Riverside Drive, 170th St.; to sublet, Summer, $65 month. Phone Bryant 7576.

COUNTRY home in city; ideal surroundings; Broadway subway; 4 rooms. Columbus 7744.

Apartments of Six Rooms and Over.

85TH, 120 EAST—To let to October, 1931, or for Summer, 7 large rooms, near Park Av.; sunshine in every room; wood-burning fireplace; large kitchen; well furnished; reasonable rental; seen by appointment. Rhinelander 4645.

92D (1,160 Park Av.)—Exceptionally cool and attractive 7-room apartment; two months; moderate rental. Atwater 4260.

103D, 131 WEST—6-7 large, newly furnished rooms, $100 per month.

122D, 509 WEST (Apt. 7)—Six rooms; 5 windows southern exposure; elevator, telephone; sacrifice, July 1-Oct. 1.

Apartments of Miscellaneous Rooms.

5TH AV.-PARK AV.—Penthouses, roof gardens, suites. O'Kane Realty, 40 East 49th. Eldorado 4288.

8TH ST., 35 WEST—LOUISE B. FIELD. FURNISHED APARTMENTS; REDUCED SUMMER RATES.

64TH, 29 WEST (The Charlott, Park-Broadway)—Comfortable apartments, service $10 up.

THE LARGEST ASSORTMENT OF FURNISHED APARTMENTS IN THE CITY.
109TH ST. AND MANHATTAN AV.
2 rooms and bath, $14 weekly.
3 rooms and bath, $15 weekly.
4 rooms and bath, $16 weekly.
5 rooms and bath, $17 weekly.
6 rooms and bath, $20 weekly.
TELEPHONE IN EVERY APARTMENT.
ELEVATOR AND NON-ELEVATOR.
Completely furnished for housekeeping; all modern improvements; convenient location. Apply 215 Manhattan Av. Academy 1647

FURNISHED APARTMENTS, LARGE KITCHENETTES.
110TH ST. AND COLUMBUS AV.
1 room and bath, $11.50 weekly and up.
2 rooms and bath, $14 weekly and up.
3 rooms and bath, $17 weekly and up.
Day and night telephone, elevator service. Open Sundays and evenings. Academy 0613.

Penthouse Apartments.

80TH, EAST—2 beautiful airy rooms, porch, flowers; exceptional bargain. Rhinelander 6133.

98TH, 16 EAST—3 rooms, kitchen, bath; unusually large roof; sacrifice rental, $1,800. Sacramento 9593.

TO SUBLET—July, August, September, 4-room penthouse, furnished or unfurnished; concession. Apt. A, 327 West 45th St.

Apartments Unfurnished—Manhattan

Apartments of One, Two Rooms.

12TH ST., 135 WEST—2-room apartment, private bath; excellent location.

15TH, 211 EAST (near Stuyvesant Park)—Beautiful 5-room apartment; reasonable. Premises or Charles Berlin, 141 East 17th.

17TH, 248 WEST—New elevator building; studio apartments, with separate kitchens, foyers, wood-burning fireplaces, large casement windows, cross ventilation, automatic refrigeration, incinerator; maid service; moderate rentals. Chelsea 1341.

17TH, 206 EAST (near Stuyvesant Park)—Beautiful 4-5 rooms; reasonable. Premises or Charles Berlin, 141 East 17th.

30TH, 32 EAST—2 rooms, kitchenette, bath; $75 monthly. Inquire Manager, 30 East 30th St.

30TH, 139 EAST (near Lexington)—High-class modern five rooms, elevator; redecorated.

39TH ST., 120 EAST.
CANNOT BE DUPLICATED.
Unusually large 1-room apartment, southern exposure, modern serving pantry, enormous closets; exclusive apartment hotel; famous restaurant; to desirable party, immediately available at unusually attractive rental. Ask for Apt. 802.

46TH, 44 WEST—2 large, attractive rooms, kitchenette, large foyer, modern bathroom, improvements; concession. Caledonia 1366.

48TH-49TH-50TH-51ST STS. (between 5th-6th Avs.)—1-2 room apartments; also full floors; north-south exposure; month to month leases; $50-$100. Reilly, 11 West 48th.

56TH, 20 WEST—Studio apartment, 2 attractive rooms, kitchenette, bath; reasonable rent.

58TH, 410 WEST—Just completed, elevator apartments, 1 and 2 rooms; housekeeping apartments, including gas, refrigeration; $600 per annum up.

71ST, 115 WEST—High-class 2 rooms, kitchenette; front lobby entrance; $75.

76TH, 221 EAST—1½ and 2½ room apartments, new building; moderate rental. Call Endicott 2657 or Rhinelander 6783.

77TH, 308 WEST—2 rooms, beautiful bath, kitchenette, clean, modern, $100; also 2 rooms, spotlessly clean, for $75.

77TH, 315 WEST—Small modern one, two rooms; attractive arrangement; $45-$60.

80TH, 172 EAST—2 rooms, foyer, kitchenette, fireplace; all improvements; reasonable.

85TH, 250 WEST—14-story; 2 rooms, bath, kitchenette; refrigeration; moderate rent.

86TH, 162 WEST—Attractive 1-room front apartment, kitchenette, fireplace; $40.

87TH ST. (at Riverside Drive, Park Crescent, new apartment hotel)—Unfurnished suites of 1 and 2 rooms, serving pantries, electric refrigeration, solarium, Summer roof, swimming pool; reasonable rentals; attractive concessions to October. Manager's Office. Schuyler 5800.

89TH ST., 75 WEST.
Two beautiful rooms and kitchenette, bath, with shower; very modern; $50.

LEXINGTON AV., 124—Studio and room; light; all improvements; $55. Inquire janitor.

WASHINGTON SQUARE, 33 WEST.

HOLLEY CHAMBERS.

Large 1-room and serving pantry apartments, 18x12; built-in beds; gas refrigeration and electricity free; restaurant; occupancy Oct. 1; $70 to $110; lease only. Spring 3309.

HOTEL ALDEN—(225 Central Park West)—Sublet 2 front rooms and pantry; very reasonable. Trafalgar 9062.

Apartments of Three, Four, Five Rooms.

15TH, 211 EAST (near Stuyvesant Park)—Beautiful 5-room apartment; reasonable. Premises or Charles Berlin, 141 East 17th.

17TH, 206 EAST (near Stuyvesant Park)—Beautiful 4-5 rooms; reasonable. Premises or Charles Berlin, 141 East 17th.

18TH, 304 EAST—5 large rooms and bath; steam heat; private house.

30TH, 139 EAST (near Lexington)—High-class modern five rooms, elevator; redecorated.

50TH, 53 WEST—3 attractive rooms, bath, kitchenette; $65 monthly. Volunteer 9826.

55TH ST., 100 WEST.
Exceptional 4-room apartments, large, well arranged rooms, fireplaces and dining alcoves; electric refrigeration; immediate or Oct. 1 occupancy. Apply to renting agent, 100 West 55th St.

60TH, 24 EAST—Second, third floors, business-living (walk-up). Volunteer 7666.

69TH ST., 11 WEST (Central Park)—3-4 large rooms, beautifully decorated; Frigidaire; new elevator building; $1,500-$2,100.

73D, 105 WEST—3-5 rooms; high-class elevator building; special rents.

77TH, 201 WEST (14F)—Sublet three exceptional outside rooms; concession, $150.

79TH ST., 240 EAST—New 16-story apartment house; 3-room apartments; refrigeration; reasonable rentals. Agent, building.

85TH, 250 WEST—14-story, 3 and 4 rooms; refrigeration; moderate rents.

88TH, 107 EAST—3-4-5 rooms, modern improvements; $20 room up.

93D, 310 WEST (near Riverside)—4 large rooms, ground floor, front; $100.

96TH, 166 EAST—New modern 16-story apartment; 3 and 4 rooms; from $1,200. Representative premises.

96TH, 59 EAST—4 exceptionally desirable rooms, $85; high-class elevator apartment.

105TH, 57 EAST—3 rooms, new house, all improvements; $45.

123D, 459 WEST—Five rooms, all improvements, facing Morningside Park; $55-$65.

161ST, 505 WEST—3-4 large rooms, newly decorated; all improvements; reasonable.

172D, 735 WEST, AND 736 WEST 173D—3-4-5 rooms; rent reasonable. Apply on premises or office, 135 Haven Av.

184TH (N. W. CORNER BROADWAY).
NEW BUILDING; 3-4 ROOMS, $60-$75.
SUITES THAT ARE DIFFERENT.

186TH, 615 WEST—Four rooms; high-class elevator apartment; reasonable.

191ST (358 Wadsworth)—100% modern, 4 large, light, foyer, $60.

RIVERSIDE DRIVE, 838 (near 158th)—3-4-5 rooms, elevator apartments; reasonable.

RIVERSIDE DRIVE, 260 (98th St.)—4-5 rooms, 1-2 baths.

Apartments of Six Rooms and Over.

56TH, 140 EAST—Elevator apartments, 6-7 rooms, bath, extra lavatory; $2,000 to $2,500; immediate or Oct. 1 occupancy. Supt. on premises. Plaza 3902.

58TH, 131 WEST—2 rooms, dressing room, bath, kitchen, Frigidaire; strictly private; bachelor's apartment; service optional. Schuyler 9886.

78TH ST., 59 WEST—6 rooms, large, light; improvements; convenient neighborhood; quiet and clean house; rent reasonable.

Apartments Unfurnished—Manhattan

Apartments of Six Rooms and Over.

84TH, 125 EAST—6 rooms, 3 baths, attractively decorated; 9th floor; immediate occupancy. Telephone Plaza 8325.

86TH, 225 WEST—Lady moving out of town desires to sublet her very desirable 9-room apartment at tremendous sacrifice. Please inquire at Gould on premises.

94TH, 62 WEST (between Park and Madison Avs.)—8 light rooms; 2d floor; improvements; $100. Phone Atwater 1661.

96TH, 53-59 EAST (near Madison Av.)—6-7 large rooms, elevator apartments, newly decorated; rent $135-$150 month; lease. Inquire Supt. on premises.

113TH, 601 WEST (N. W. COR. BROADWAY, FORREST CHAMBERS)—FINEST TYPE 12-STORY; 6-7-8-9 LARGE, LIGHT, SUNNY, MODERN ROOMS; FRIGIDAIRES; REASONABLE; OCTOBER RENTAL.

180TH, 869 WEST—100% modern; concessions; 6 large, light, extra lavatory; $65.

CENTRAL PARK WEST, 350 (94th)—7 large rooms, 3 baths, 16th floor, overlooking Central Park; 4 exposures; rent $5,500; concession. Riverside 6616.

RIVERSIDE DRIVE, 265.
(South corner 99th St.)
Exclusive, modern apts., 6-7-8-9 large outside rooms, 2-3 baths; exceptional service; moderate rental; owner management. Riverside 4416.

RIVERSIDE DRIVE, 51—Seven rooms, three baths; view Hudson, Palisades; sublet reasonable.

RIVERSIDE DRIVE, 530 (124th)—6 large rooms; river view; immediate possession; $130.

RIVERSIDE DRIVE, 838 (near 158th)—6-7 rooms, elevator apartments; reasonable.

RIVERSIDE DRIVE, 260 (98th St.)—6-7-8 rooms, 2-3 baths.

WEST END AV., 595—3-4 rooms, dinette, Frigidaire; splendid layout; immediate or October occupancy; also physician's suite, 3 rooms; street entrance. Schuyler 9886.

WEST END AV., 645 (corner 92d)—Six rooms, three baths; $2,100 up.

Apartments of Miscellaneous Rooms.

5TH AV., 41.
(Southeast corner 11th St.)
2-3-4 rooms, exclusive 16-story modern apartment house offering several unusually attractive housekeeping apartments with all modern conveniences. Apply renting office on premises or
Gaines, Van Nostrand & Morrison, Inc.
Telephone Stuyvesant 1180.

5TH AV.-PARK AV.—Penthouses, roof gardens, suites. O'Kane Realty, 40 East 49th. Eldorado 4288.

20TH ST., 365 WEST.
CHELSEA COURT TOWER.
NEW FIREPROOF 16-STORY BUILDING,
2 AND 3 ROOMS—HOUSEKEEPING.
RENTING AGENTS ON PREMISES.
DAILY, EVENINGS AND SUNDAYS.
ROBERT G. GRUNERT, AGENT,
170 9TH AV. (20th St.) CHELSEA 2841.

55TH ST., 100 WEST.
An exclusive modern apartment house offering housekeeping suites of 2, 3 or 4 large, well-proportioned rooms at moderate rentals; exceptional service; owner management. Apply renting agent, 100 West 55th St.

57TH ST., 457 WEST (Addison Hall)—Just completed, 15-story, 1 to 3 room housekeeping suites on yearly lease; silent automatic refrigerators. Representatives on premises. Columbus 8720.

74TH, 123 WEST—4-5-6 rooms, beautifully decorated; Frigidaire; new, high-class elevator building; $2,000-$3,000 yearly.

85TH ST., NO. 1 WEST.
CORNER CENTRAL PARK WEST.
4, 5 AND 6 ROOMS.

161ST, 580 WEST—Corner elevator apartments, 4, 5, 6, 7 rooms; $65-$110. Apply superintendent on premises.

RIVERSIDE DRIVE, 375 (south corner 110th)—4-5-6-7 rooms, now renting at attractive rentals. Agent on premises.

WASHINGTON SQUARE (82 Washington Place)—5 and 7 large, light, attractive rooms; improvements, newly decorated; day, night elevator service; low rent, concession. Agent premises.

WASHINGTON SQUARE—Greenwich Village. Duplex garden apartments; reasonable. LOUISE B. FIELD, 35 West 8th.

WEST END AV., 277 (Cor. 73d St.)—8, 7 and 6 rooms, 4 and 3 baths; immediate or Oct. 1 possession. Agent on premises or phone Murray Hill 7347.

Apartments—Bronx.

Furnished.

HARRISON AV., 1,820 (near West Tremont Av.)—Newly furnished four-room apartment, private house.

RIVERDALE—6 rooms, bath, for Summer season; near subway. Kingsbridge 6513 mornings.

Unfurnished.

72D ST., 322 WEST (facing Riverside Drive)—Seven, six and four rooms, three and two baths; immediate or Oct. 1 possession. Agent on premises or phone Murray Hill 7347.

134TH ST., 402 EAST (at Willis Av.)—Beautiful light floor, five rooms, bath, hot water supply; reasonable rent.

236TH, 750 EAST—2-family house, corner, 6 rooms, sun parlor, foyer; references.

BAILEY AV., 3,055 (B'way subway, 231st)—Five rooms, elegant, spacious; $60.

RYER AV., 2,386—Three and four rooms, new building, all off foyer; automatic refrigeration; a few choice apartments left. Agent on premises.

UNDERCLIFF AV., 1,521 (Washington Bridge), select neighborhood; 5-6 rooms; $50-$60.

UNIVERSITY AV., 1,610 (175th St.)—Beautiful 4-room apartments; new house; $14-$15 per room. Phone Jerome 1720.

Apartments—Brooklyn.

Furnished.

TWO ROOMS—Bargain post-renting season rentals, very low; we have several extremely fine 2-room suites, beautifully furnished and enjoying full hotel service; these rooms are very large and perfectly located as to light, air and quiet; very fine bath of course; free morning use of world's finest swimming pool; try living with no housekeeping bothers; you will be surprised how little it costs, especially with the moderate-priced St. George restaurants so handy; Clark St. express subway station right to building; 4 minutes to Wall St., 15 Times Sq.; surprisingly low rents. Apply Mr. Toucner at desk, Hotel St. George, Clark St., Brooklyn.

Unfurnished.

CLINTON AV., 430.
An exclusive, modern elevator apartment house offering housekeeping suites of 6, 7 and 8 large, well-proportioned outside rooms at moderate rentals; exceptional service; owner management. Apply renting agent, 430 Clinton Av. (near Vanderbilt Av.)

LEFFERTS PLACE, 105.
Modern 4-story apartment house offering housekeeping suites of 2, 3, 4, 5 and 6 rooms at attractively low rentals; exceptional service; owner management. Apply renting agent, 105 Lefferts Place.

Apartments—Queens & Long Island.

Furnished.

BURNS ST., 68-30—4-room furnished apartment; good location; Summer rental. Boulevard 3816 after 6 P. M.

JACKSON HEIGHTS.
QUEENS GARDEN APARTMENT HOTEL.
Fresh Air, Quiet and Sunshine.
Furnished and unfurnished, 2 and 3 rooms, modern efficiency, elevator apartments; beautiful gardens, private park for tenants; unfurnished $50, furnished $70. I. R. T. or B. M. T. subway to Jackson Heights station or 5th Av. bus to 79th St.
3,755 79th St. Phone Havemeyer 7559.

NEPONSIT—3 rooms, bath, private porch; reasonable, Summer season. Belle Harbor 1228.

Unfurnished.

ASTORIA—4 LARGE ROOMS IN MODERN APARTMENT HOUSE; 15 MINUTES FROM GRAND CENTRAL; $60.
Also 2, 3 and 5 room apartments, $38 to $75.
ELLIS HOLDING CORPORATION,
34-05 28th Av. (near Grand Av. Station).

ASTORIA (2,165 28th St.)—Five-room apartment; rent $60; two-family house.

CRYSTAL GARDENS (14 minutes from 42d)—All large outside rooms; sunshine and air; no courts; spacious gardens, tennis courts; 3-4-5-6 rooms, $48 to $80; also 4-room semi-basement apartment, $45. 287 Hoyt Av., Astoria. Queensboro subway from Grand Central; B.-M. T. from Times Square or 2d Av. "L" (Astoria line), to Hoyt Av. Send for booklet.

Apartments—Westchester.

Furnished.

NEW ROCHELLE (Grassmere Hall, corner Lockwood Av. and May St.)—High-class elevator apartment house, beautiful 3-4-5-room apartments, dining alcove, latest improvements, electric refrigeration. Phone New Rochelle 7621 or Caledonia 0801.

Unfurnished.

NEW ROCHELLE—Moving to Chicago, unusual opportunity to rent attractive apartment, just redecorated; 5 rooms, 2 porches, yard. Phone New Rochelle 10135 or 4211.

Apartments—New Jersey.

Furnished.

VENTNOR, N. J.—Attractively furnished apartment, ocean front; maid's service; excellent restaurant in building; best references required. 112 S. Oxford Av., Apt. 301. Telephone Atlantic City 2-9732.

Unfurnished.

3-4-5-6 ROOMS and one and two bath apartments; located in finest apartment house in Montclair; elevator service; electric refrigeration; electric dishwashing machines, dryers; unusually large, light rooms; wonderful location; close to railroad station; rent reasonable. Apply Supt., 65 No. Fullerton Av., Montclair, or

FEIST & FEIST,
Managing Agents,
58 Park Place, Newark, N. J.
Market 9600.

Apartments Wanted.

Furnished.

ONE-ROOM apartment, private bath; moderate rental; permanent. W 576 Times.

Moving, Trucking, Storage.

ABOUT MOVING.
Local and long-distance moving; we are in daily contact with van owners coming to New York City from different points; return load system, courteous estimate; barrels and boxes furnished free; all kinds of transportation, heavy and light. HART'S TRANSPORTATION SERVICE GARAGE, 33 JUMEL PLACE, NEW YORK CITY. PHONE BILLINGS 1602.

DAVIDSON'S LONG-DISTANCE moving service; owning, operating 100 modern, insured vans; 35 years' experience; safe delivery guaranteed; one source of responsibility. Davidson Transfer Storage Co., 728 Eleventh Av. Columbus 4017.

DAILY TRIPS Philadelphia, Baltimore, Washington, Hartford, Boston, Buffalo; half rates; padded vans; insured. National Delivery. Columbus 1460.

ELLINGER'S fireproof storage; van load $8.
MOVING, PACKING, SHIPPING.
225 West 77th. Susquehanna 1011.
507 Hudson St., near West 10th. Spring 6666.

NATIONAL STORAGE, 148 West 90th St.—Storage, lowest rates; local, long-distance moving, packing, shipping. Schuyler 1670.

LOADS wanted, Buffalo, Cleveland, Detroit, Pittsburgh, Boston, Albany, Cincinnati; anywhere. Kilpatrick 7503.

NEED immediate return loads from Chicago, Detroit, Cleveland, Pittsburgh, Boston. Circle 3094.

Apartments and Rooms to Share.

73TH, 319 WEST—Man share with man, beautiful apartment; maid; $15 weekly.

BUSINESS man, Hebrew, 32, desires to share modern apartment with responsible and congenial gentleman; permanent; state full particulars. Write L 38 Times.

YOUNG LADY share beautifully furnished apartment, discriminating girls or couple; block Kingston Av. I. R. T.; $12 weekly inclusive. Decatur 1796.

Furnished Rooms—East Side.

22D, 37 EAST—Single $4.50, large $7, suite $12; Summer rates; investigate.

23D ST., 145 EAST.
KENMORE HALL.
NEW 22-STORY CLUB HOTEL.
Live in the Gramercy Park Section. Applications received for rooms, $8 to $14 per week; double rooms, $16.
FREE SWIMMING POOL,
gymnasium, spacious lounges; men and women on separate floors. Gramercy 3840.

28TH, 42 EAST—HOTEL LEDONIA. Attractive singles, doubles, $8 up; water, private baths, showers, phone; beautiful suites.

29TH ST., 29 EAST, TO 30TH ST., 30 EAST (HOTEL MARTHA WASHINGTON)—FOR WOMEN, ROOMS WITH RUNNING WATER, $12 AND $13.50 WEEKLY FOR ONE, $15 AND $17.50 FOR TWO; WITH BATH, $15, $17.50 AND $20 WEEKLY FOR ONE, $18, $21 AND $22.50 FOR TWO

29TH, 33 EAST—For gentlemen only; single $35 a month; double $45. Inquire manager, 29 East 29th.

30TH, 133 EAST—Attractive double room, twin beds; private. Fitzsimmons.

31ST ST., 120 EAST—Single, double; new, attractive, every convenience; elevator; $9-$10-$12-$16; gentlemen with references.

32D, 34 EAST (GRAND UNION HOTEL)—Room, bath adjacent, $8.75-$12 weekly; $15 for two; room and bath, $12-$16; single, $15; $18 for two; full hotel service. Bogardus 5181.

34TH, 122 EAST—$7-$10; exclusiveness, charm, privacy. Lexington 10445. Edgar Studios.

34TH, 126 EAST—Well kept, attractive room, bath; kitchen facilities; references. Poole.

34TH, 122 EAST—Attractive, newly furnished, $5-$8-$10; elevator. Mrs. West.

35TH, 143-144 EAST—Large studio, singles, doubles, 2 connecting; private bath; reasonable.

37TH, 12 EAST—ROOM WITH PRIVATE BATH, $11; SINGLE ROOM, $8.

38TH, 15 EAST—(Vanderbilt Studios)—Studios available for Summer; restaurant in building; unfurnished studios on lease. Lexington 10125.

39TH (78 Park Av.)—Attractive doubles, suitable two, $15; singles $8; telephone.

46TH, 164 EAST—Parlor, piano; modern; private; single, double; water; $8. Morse.

49TH ST. (northeast corner Madison)—Special low Summer rates on a few 15th floor rooms, with running water; full hotel service. Hotel New Weston. Plaza 4800.

54TH ST., 65 EAST.
Large rooms with private bathrooms, $12 to $17; single rooms, $5-$7.

54TH, 66 EAST—Large, quiet room, private bath; other rooms; references required.

56TH, 144 EAST—Single, double; women, registered nurses; telephone; Summer rates.

86TH (near park)—Cozy, well furnished, kitchen privileges; lady. Telephone Atwater 2334.

86TH, 61 EAST (NEAR PARK).
COMMUNITY CHAMBERS.
New type residence, business women; rooms done modern manner; colorful, interesting, livable; maid service; reception rooms, community kitchen; $9.75-$14.75 weekly; references required. Maude Kean, Director.

95TH, 20 EAST—One flight; large room, bath; another, cooking privilege; $7.50.

LEXINGTON AV., 279 (36th)—Exceptional accommodations; with, without bath; low rental; select.

MADISON AV., 1,222 (88th)—Double, single, running water, piano, phone; refined home; Summer rate. Apt. 2N, one flight.

YORK AV., 1,221 (East 65th)—Attractive front room, private bath. Regent 10144.

Furnished Rooms—West Side.

8TH ST., 5 WEST (Hotel Marlton)—Rooms, $12-$14 weekly; hotel service.

31ST ST., 4 WEST, OFF 5TH AV. (HOTEL WOLCOTT)—SINGLE ROOM, RUNNING WATER, $12 and $14 WEEKLY; WITH BATH, $16.50 UP; DOUBLE ROOM AND BATH, $21 FOR TWO; EXTRA LARGE ROOM AND BATH, $24 FOR TWO.

34TH ST., 356 WEST—New and attractive single rooms for young men, 50c., 75c., $1; showers, gymnasium, billiards, restaurants. Sloane (Y. M. C. A.) House. Transients.

42D, 351 WEST,
HOLLAND HOTEL.
RATE $15 WEEKLY UP.
Bedroom-living room combined, kitchenette, refrigeration, bath, gym., swimming pool.

44TH ST. HOTEL (120 WEST).
TWIN BEDS, BATHS, $18.

47TH ST., 106 WEST (RALEIGH HALL),
A RESIDENCE FOR MEN,
where, at rates lower than average, men enjoy comfortable quarters, live well and appreciate quiet, exclusive club life.
$10-$17 WEEKLY, $2-$3 DAILY.

48TH, 129 WEST—Room with running water, to Sept. 1; from $12 per week; full hotel service.

49TH, 130 WEST.
HOTEL CHESTERFIELD.
Rooms, adjacent bath, $12 weekly; with private bath, $16 single, $21 double.

50TH, 14 WEST—Attractive large room, private bath; also small; gentlemen; references.

50TH, 53 WEST—Cozy room, clean, adjoining bath; $6-$8. Volunteer 9826.

50TH, 65 WEST—Clean, cool, comfortable, double, private bath, $14; singles, $6.

51ST, 70 WEST—Attractive room, suitable 1 or 2; private bath and telephone.

52D, 55 WEST—Large rooms, private bath; transients accommodated; reasonable rates.

56TH, 66 WEST—Lovely double, single, running water; all conveniences; references. Jones.

57TH, 205 WEST—Room, private bath, linen, near park; $50. Apt. 1BC.

60TH ST. (ST. PAUL HOTEL),
JUST WEST OF BROADWAY.
Rooms with running water, $1.50.
Rooms with private bath, $2.
SPECIAL SUMMER WEEKLY RATES.
1 block west of Columbus Circle.

61ST, 10 WEST (corner Broadway)—Single room, connecting bath; $1.50 daily; $9 weekly up; full hotel service.

61ST, 26 WEST—Attractive rooms, private bath, $12 weekly; without, $2 up; daily, $1.50 up; full hotel service.

70TH, 128 WEST—Desirable room, private bath; single room, running water; references.

71ST, 68 WEST—Lovely rooms, $6-$9; clean, quiet house; owner.

71ST, 39 WEST—Large rooms, twin beds, $15, $16; singles, $8, $9.

71ST, 35 WEST—Beautiful large room, private bath, twin beds; all conveniences.

72D, 46 WEST—Beautiful furnished single, double rooms; wonderful location; Summer rates.

72D, 124 WEST—Large room, couple or two gentlemen; no other roomers.

74TH, 45 WEST—Beautiful, newly decorated two rooms, bath, kitchenette; private entrance.

74TH, 126 WEST—Attractive, medium, cool room; private bath; clean, quiet house.

74TH, 122 WEST—Attractive clean room, private bath; one flight; Summer rates.

75TH, 8 WEST—Attractive rear basement, complete bathroom, kitchenette; yard; $18 weekly.

75TH, 112 WEST—Large rooms, bath, toilet; housekeeping; $10-$12; single, $6.

Furnished Rooms—West Side.

79TH, 163 WEST—Attractive, several single rooms, bath, newly furnished; refinement; reasonable.

79TH, WEST—Attractive, comfortable, outside; single and double. Susquehanna 5320.

80TH, 306 WEST (NEAR DRIVE)—Attractive, singles, doubles, newly furnished kitchenettes, showers; hotel service, elevator; $8-$15.

80TH, 148 WEST—Newly decorated, attractive large room, kitchenette, bath; Summer rates.

80TH (409 West End; 3W)—Cool, clean room, kitchenette; friendly environment; reasonable.

80TH, 133 WEST—Immaculate, attractive back parlor; piano; kitchenette; Summer rates.

80TH, 321 WEST—Newly furnished single, doubles, private baths, conveniences, $7-$14.

80TH, 305 WEST (Apt. 5W; near Drive)—Clean, cool, running water; convenient.

81ST, 114 WEST—Select new rooms, private bath, shower, every appointment; refinement.

81ST, 265 WEST—Cool, nicely furnished, clean, front room; $7. Scott, 9E.

82D, 250 WEST (Broadway), Apt. 73—Large, attractive room, running water, suitable for one or two.

82D, 64 WEST—Exceptionally attractive, large room; clean, comfortable; kitchenette, private bath.

82D, 31 WEST—Lovely large studio room, piano, private bath, kitchenette, immaculate.

82D, 107 WEST—Comfortable room; gentleman; $5. Call after 6. Dann (3E).

83D, 22 WEST—Elegant, large, airy room, private bath, kitchenette; immaculate, homelike.

85D, 323 WEST (6E)—Cool, pleasant, double, single; kitchen privileges; $7.50 up.

85TH, 128 WEST—Sublet large room, 3 windows, kitchenette, private bath; $60. Ask for MADDEN'S Apartment.

85TH, 327 WEST—Comfortable, cool, front, shower, water; single, double; reasonable. Hoffman.

85TH, 345 WEST—Cool, quiet studio rooms, double, single; $7 each. Leighton.

86TH, 11 WEST—Small, $5-$6; also double, $8-$12; running water.

87TH ST., 323 WEST—Newly furnished one and two room suites, private bath and kitchenette.

87TH, 110 WEST—Magnificent room, 3 large windows, kitchenette, private bath; $12.

89TH, 37 WEST—Attractive 2 rooms, front; bath, kitchenette; immaculate; service; $16.

89TH, 340 WEST—Nicely furnished, skylight room, in charming house; $5.50 weekly.

93D, 4 WEST—If looking for artistic room, shower bath, plenty of clean linen, single and double, $6-$8-$10-$12, see Paying Guest; nothing like them elsewhere.

93D, 310 WEST (Riverside, West End)—Large, cool, front, running water; private family. Phone Riverside 5582. Miller.

94TH, 310 AND 315 WEST (near Drive). Most up-to-date Furnished Rooms. Cool and Airy. Private Baths. Special Summer Rates—Hotel Service. $6-$7-$8-$10-$15-$16. Kitchen Privileges.

...TH, 308 WEST—Large cool room, lavatory; well furnished; $9. Triggs (3E).

...TH, 314 WEST—Single and double rooms, running water, adjoining bath. (6 F. W.)

...TH, 33 WEST—Nice, light, airy, all improvements; owner's residence; $7.

...TH, 251 WEST (corner Broadway)—Cool room, suitable for professional office; also single, nicely furnished; reasonable. Apt. 1W.

...TH, 1 WEST (371 Central Park West)—Nicely furnished, large front rooms, running water; hotel service; $5 up.

...TH, 230 WEST—Single, double, elevator; subway. Apt. 3A. Riverside 10133.

...H, (corner Broadway)—High-class apartment; large front rooms, $10-$12, business gentleman-couple; private family. Riverside

...8TH, 254 WEST (ROBERT BURNS). Attractive singles and doubles, newly furnished, housekeeping; hotel service; $8-$15.

...T (840 West End)—Immaculate large ...nts, day-beds, running water. Diekhaus.

..., 327 WEST—Immaculate front parlor, private bath; also large room; reasonable.

... 235 WEST (Broadway)—Southern exposure, running water, next bath; home... Johnston.

..., 242 WEST—Well furnished double, ...; running water; Summer rates.

..., 248 WEST (6 South)—Attractive singles with, without running water; reasonable.

... 300 WEST (5D)—2 beautiful, large, communicating, shower, accommodat...

... 312 WEST (84) Exceptionally attractive south; large, medium; refined home; ...

... 301 WEST—Attractive large room, ...le for 1 or 2; running water, elevator; electric lights.

... 501 WEST—Large room, newly furnished, quiet; single, double; reasonable.

... 601 WEST—Clean, quiet; beautiful furnishings; running water; best twin ...; $15; also single. McGhee.

... 509 WEST (7D)—Large room for ... lady; modern, refined home.

...32 WEST (near Columbia) (Harvey Students' Residence Club)—Cool, doubles, singles; complete housekeeping.

...42 WEST (9C)—Single, 10x13, adjoining bath; attractive; cool.

...(880 Broadway)—Large front, suitable; board optional; reasonable. Apt. 21.

...9 WEST (Altora Residence Club—...)—Singles, suites, $5.75-$10.75; ...; maid service; complete housekeeping.

NEAR COLUMBIA.

...2 WEST—Beautiful, large, cool doubles; refined; $8-$16. Zvan.

... WEST—Newly furnished front ...vate bath; suitable two; reasonable.

... WEST (4)—Beautiful rooms; gen... couple; all conveniences.

... WEST (2)—Attractive, cool, pri... day after 6; lady; $7.

... WEST (Columbia)—Large and ...; kitchen privilege; reasonable.

... WEST—Connecting front rooms, ..., three; kitchen optional. Brock...

...EST—Room and board for business; private house.

...EST—Large, airy, light room, ... apartment. Apt. 45.

...EST (near Broadway)—Summer ...tiful outside singles, $5 up; kitchen privileges; elevator; ...room housekeeping suites.

...ST (corner Broadway)—Attractive room; elevator. Pritchard.

...ST—Light, airy room, bath; ...t. 12A. $6.

...(Amsterdam)—Large room; elevator; subway. Haines, Apt. 2K.

...rt Washington Av.)—Nicely ...ns; near subway. Apt. 3.

BROADWAY AND 54TH ST.

HOTEL CUMBERLAND.

Large rooms, attractively furnished. Commodious closets. Congenial atmosphere. ...running water, $12 weekly ... front corner rooms with ..., $18 weekly for two; ...bath or shower, $15 up ..., $18 up weekly for ...

Reasonable transient rates.

BROADWAY AT 76TH ST.

HOTEL MANHATTAN TOWERS. NEW 25-STORY FIREPROOF HOTEL. EVERY SERVICE AND CONVENIENCE. ...ished; finest of its type. COOL—AIRY—HOMEY ROOMS AT SPECIAL LOW SUMMER RATES.

... WEST, 407—Clean, cool, ...nished; exceptionally reasonable.

RIVERSIDE DRIVE, 126 (85TH). ...om, spacious living room, ...; reasonable. (6N.)

... 465—Large connecting ...together or separate; hall...

Furnished Rooms—Bronx.

Furnished Rooms—Brooklyn.

Furnished Rooms—Long Island.

...lady. Schuyler 9631, New York.

JACKSON HEIGHTS—Beautiful corner room, 1-2 business ladies. Evenings, Havemeyer 9601.

NASSAU SHORES—Beautiful rooms, $8-$10 weekly; opportunity golf, tennis, swimming, fishing. Box 203, Amityville, L. I.

Board—Manhattan—Bronx.

57TH, 323 WEST—French pension; private baths; piano; excellent location; $15 week.

66TH, WEST—Attractive, airy, light rooms; excellent board; private family. Riverside 2939.

140TH, 600 WEST (4)—Refined home, excellent food; double, single. Bradhurst 0390.

NURSE board semi-invalid, elderly lady; outside room; near Riverside. Academy 9050.

Board—Staten Island.

THE EVELYN LODGE.
Family House of Rare Excellence.
20 Min. Sail Lower Manhattan.
Fifty Lovely, Cool Rooms.
Select Clientele. Parlors, Porches, Lawns.
Excellent Chef and Service.
$18 Single, $30 Double, up, with Meals.
71 Central Av., St. George, S. I.
Tel. St. George 379. Booklet.

Board Wanted.

LADY, motherly, board, room, business mother; care schoolboy, 8 years; private home preferred; city; Sept. 1. L. Nelson, 1 Marble Hill Av., New York.

Country Board.

...parking hotel grounds; private lockers, shower baths, care of suits; spacious promenade deck, $2 daily, $10 weekly.
THE VERMONT HOTEL,
Vermont and Atlantic. Tel. 4-7480.

New York State.

WINCHESTER RIVER FARM—Ideal modern homestead; excellent home cooking; sports, fishing, bathing. Ada B. Lowndes, Chatham Center, N. Y.

ROCK HILL INN, Sullivan County—Boarders wanted, $20 per week; strictly kosher; near Monticello; modern improvements; music, bathing, shows. Volis & Sons. Monticello 983W.

TEACHERS will receive a few desirable children between 3 and 10 years in their farm home, Adirondack foothills; references; rate $10. Y 2558 Times Annex.

BOARDERS—Summer cottage, all modern conveniences; reasonable. X 2026 Times Annex.

Vermont.

BURBANK homestead, Walden Heights, Vt.—High elevation, cool breeze; home cooking; farm house; moderate terms. Booklet.

Westchester.

NEW ROCHELLE (Sunnyside)—Boys, 3 years up, year-round; hiking, swimming, school; good food; male supervisor. Hamilton 4071.

ROOM, overlooking Sound, suitable 2-3 gentlemen; also smaller, separate beds, private bath optional; near beach; delightful atmosphere; congenial people; boats, garage space; commuting; $22 weekly. Box 638, New Rochelle.

THOUGHTFUL, understanding care in a private home for an elderly person; large grounds, splendid porches, delightful room, simple food, well prepared. 37 De Kalb Av., White Plains. Telephone 417.

HOUSEHOLD SITUATIONS WANTED

55 cents per agate line daily. 65 cents Sunday.
Advertisements may be placed at any branch office of The Times or at any of the 1,000 classified advertising agencies located throughout metropolitan New York.

Female.

CHAMBERMAID-LAUNDRESS position in country desired by woman; best references. Apt. 43, 4,002 7th Av., Brooklyn, N. Y.

CHAMBERMAID - WAITRESS. PHONE PLAZA 2484.

COOK and waitress, experienced, desire position together, seashore preferred. 315 West 115th. Cathedral 0755, Apt. 5.

COOK, capable, dependable, congenial and good manager; colored; best references. Audubon 9699.

COOK, experienced, excellent, Hungarian, young; private; near by seashore preferred. 120 West 81st.

COOK-CHAMBERMAID, waitress, two neat, colored; excellent references; city, country. Edgecombe 7154.

COOK, colored, first-class baker; city, country. Romero, Cathedral 9645, Apt. 46.

DRESSMAKER, French, expert alteration, curtains, lingerie; reasonable; references. Louise, 306 East 71st.

GIRLS, two, wish positions, one as cook, other chambermaid-waitress; good references; city, country. Call Monday, Caledonia 2830.

GIRL, colored, dependable, houseworker; experienced with children; city, country; permanent. Adirondack 8672.

GIRL, German, good reputation, for housework and plain cooking for small family; only city. Phone University 7119.

GIRL, German, care 1-2 children, light housework; no cooking; country or beach. Umscheid, 334 East 86th St.

GIRL, colored, general housework. Call, write. Louise McMillan, 29 West 117th, care Merrill.

GIRL, German, wishes day work, washing, ironing, cleaning. Hofmann, 108 Park Terrace E.

GIRL, young German, wishes position for house and garden work. Box W, 1,415 Boscobel Av., Bronx.

GIRL, German, general housework, plain cooking; sleep out; $20 week. Sacramento 5092.

GIRL, Irish, position general housework. Telephone Eldorado 5887. 302 East 50th.

GIRL, Norwegian, wishes general housework. Washington Heights 7560, call 9-2.

GIRL, Irish, lately landed, general housework. Tel. Eldorado 5887. 302 East 52d.

GIRL, colored, wishes housework; likes children. Phone Davenport 9766.

GIRL, Irish, wishes position as general houseworker. Sedgwick 0581.

GOVERNESS, French, English, physical care, cultured, willing, neat; references. Intervale 3032.

HOME WORKER, colored, experienced, part time, morning and afternoon. Cathedral 0198.

HOUSEKEEPER, German, excellent cook; part time, no Sundays; best references. Write Box H. G., 104 East 14th St.

HOUSEWORKER-COOK, Finnish; references; $85. Hogman, 1,140 Anderson Av., Supt. Topping 3138.

HOUSEWORKER, part, whole time; city, country; capable; references. Smith, 223 West 138th.

HOUSEWORKER, city or country; sleep in or out; reference. Phone Edgecombe 6722.

HOUSEWORKER, general; German; sleep in or out; reference. Academy 7987.

HOUSEWORKER, Southern, colored, whole time or days; sleep in, out. University 4419.

HOUSEWORKER, part time; light colored; call all week; references. Monument 0496.

HOUSEWORK—Two girls wish positions city or country; references. Bradhurst 7752.

HOUSEWORKER, good cook; no laundry; references. University 9082, Lurry.

KINDERGARTNER takes children to parks; calls for, takes home; outings to beaches; highly recommended. O 1194 Times Harlem.

LADY leaving country wishes to place maid part-time work; excellent cook. Call Volunteer 1890.

LAUNDRESS, experienced, reliable; good references. University 3118, Ward.

LAUNDRESS, first class, German; works by day. Kruger. Regent 5001, Extension 74.

MAID, French, visiting; city, country; seamstress, cleansing, dresses; references. Chickering 1536.

MAID, GENERAL, FINISH, GOOD COOK, CLEAN; IN THE COUNTRY. REGENT 5215.

MASSEUSE (65056) to lady, graduate, Stockholm; references. Stillwell 4344. Lind, 4,508 40th St., Long Island City (Apt. 31E).

MOTHER'S HELPER, care children, assist housework; city, country. Monument 4150.

NURSE, Swiss, trained, desires permanent position to invalid lady or children, or as lady's companion; excellent references; speaks different languages. Call Stuyvesant 7475, Monday, between 1-7, and Tuesday all day.

NURSE (children's), young, Irish, hospital trained, wishes position; city or country; call Monday all day. Greenpoint 2614.

NURSE, English (children's); $100 month. Please write Margaret Phillip, 177 Summit Av., Mount Vernon, or phone Oakwood 5975.

NURSE, infant's, trained, experienced, English Protestant, desires position; well recommended. Columbus 4958.

NURSE, infants, hospital training; prefers new-born; willing, neat; references. Susquehanna 3819.

NURSERY GOVERNESS, expert, wishes to take full charge of infant; languages, music, physical culture; family going to Europe preferred; references. J 100 Times.

WAITRESS or plain cooking; excellent references; business couple. 216 East 84th St. Smith.

SEAMSTRESS—Slip covers, draperies made in your home; work guaranteed. University 6582.

STUDENT, French, perfect English, care children, country, exchange room, board. Susquehanna 6134.

SWITCHBOARD OPERATOR, clerical worker, typist, good education; year's experience; $15. Jerome 0447.

WAITRESS, German-American, thoroughly experienced, dependable, clean worker; best references; country position. Waitress, 131 East 83d. Butterfield 2529.

WOMAN, Hungarian, wishes position as cook or keep house for business people; best references. Mrs. Goldstein, 827 Kelly St., first floor. Telephone Ludlow 1849.

WOMAN wishes position housekeeping for adult family. Phone Cliffside 6-1624.

ENGLISHWOMAN, 35; educated, traveled; governess, housekeeper; child culture a specialty. Ambassador 7042.

YOUNG WOMAN attending Columbia, take children to park afternoons. Y 2675 Times Annex.

Employment Agencies.

COOKS, houseworkers; employers free; white, colored; part-timers, cleaners, laundresses, chambermaids, waitresses, chauffeurs, couples; men furnished for all positions; reliable references; quick service; servants for country at short notice. University Agency, Monument 4161. Evenings, Bradhurst 6159.

COOKS, HOUSEWORKERS (employers free), colored, part timers, cleaners, laundresses, chambermaids, waitresses, couples; references thoroughly investigated. Standard Exchange Agency, 301 West 140th. Edgecombe 9534-9535.

HOUSEWORKERS, neat, colored girls, investigated references, wish places; other Southern help supplied. Lincoln Industrial Exchange Agency, 314 West 59th. Phone Columbus 5022. Established 1892.

BERTA CARLSON'S Swedish Agencies—Excellent servants. 2,415 Broadway (89th). Schuyler 1987. East Side, 792 Lexington (61st). Regent 6535.

CHAMBERMAIDS, cooks, couples, houseworkers, day workers, part timers; colored chauffeurs, porters, janitors, firemen; employers free. Agency, Tillinghast 1863-5660.

NURSES-GOVERNESSES, Scotch, English, German, French; splendid specimens of human intelligence. United Agency, 165 East 72d. Butterfield 5050.

CHAMBERMAIDS, cooks, waitresses, houseworkers, laundresses, nurses, governesses; references investigated. United Agency, 165 East 72d. Butterfield 5050.

MOTHER'S HELPER, German, references; anywhere. Palm Agency, 637 Madison Av. Volunteer 4922.

COOK-WAITRESS, Finnish; excellent references. Palm Agency, 637 Madison Av. Volunteer 1286.

NURSES, governesses, all nationalities; investigated; moderate. Lazare's, 624 Madison Av. Volunteer 3700.

HOUSEWORKERS, cooks, chambermaids, nursemaids; whole, part; city, country. Edgecombe 5977. Agency free.

CHAMBERMAIDS, houseworkers, couples, part-timers; colored; free; anywhere. Miss Clarke's Agency, Tillinghast 4330.

NURSES, governesses, superior type; recommended. Fay's Agency, 9 East 59th. Volunteer 7124.

NURSES, child's, $60-$80; trained infant's, $80-$100; governesses, $80-$125. Professional Bureau, 100 West 72d. Trafalgar 0200.

MRS. KEMP'S AGENCY—Experienced colored cooks, houseworkers, day workers, couples. Audubon 2856.

COOKS, chambermaids, houseworkers; all nationalities; investigated. Lazare's, 624 Madison Av. Volunteer 3700.

COOK-HOUSEWORKER, long city references; employers free. Academy 7009.

COOKS, HOUSEWORKERS (COLORED) Supplied free. Agency, Tillinghast 2546.

Male.

ASSISTANT GARDENER or gardener for small place. Takahashi, care of Bigelow, 1,165 Park Av.

CHAUFFEUR, Englishman, can fill first-class position; former airplane mechanic; can drive any make of car, do repairs, adjustments and washing; experienced imported cars; also motor boat engines; excellent references; age 30, married. Robb, Box 24, Gladstone, N. J. Phone Peapack 385.

CHAUFFEUR-MECHANIC, white, with 12 years' experience driving for private families, city, country and touring, Pierce, Lincoln, Packard and Cadillac, also foreign cars, desires position, city or country; neat, willing; excellent city references. John, Chelsea 5318.

CHAUFFEUR wishes position with private family; references from former employer regarding character, driving, mechanical ability; Rolls, Pierce, Lincoln; anywhere; interview appreciated. Padelford, Susquehanna 4233.

CHAUFFEUR-VALET.
German-American, 25, refined, willing, educated, stout, cheerful; long references. Lexington 10224.

CHAUFFEUR, mechanic, Danish, 33, single, 15 years' experience; country, references. Chauffeur, 23 West 70th St. Susquehanna 7458.

CHAUFFEUR, colored, private or commercial, maintaining fleet of cars or small trucks; experienced mechanic. Montgomery, Hadingway 3980.

CHAUFFEUR, mechanic, butler, colored, wishes private position country; thoroughly capable, trustworthy; salary $80 month; reference. K 24 Times.

CHAUFFEUR; will release my chauffeur, July and August; $25 week; fine driver for private family; knows all city and country roads. L 42 Times.

CHAUFFEURS—High-class private chauffeurs supplied free. Society of Professional Automobile Engineers, 153-59 West 64th. Trafalgar 6184.

CHAUFFEUR, colored, 12 years' experience, private or commercial; excellent references. Bradhurst 8167.

CHAUFFEUR, colored, 10 years' experience, reliable, go anywhere; best references. Monument 9594.

CHAUFFEUR-MECHANIC, long experience, 5 years last position; references. Evans. Rhinelander 5009.

CHAUFFEUR, light colored, private family, 8 years' experience. William Parker, 203 West 145th. Audubon 0130 between 5-7 P. M.

CHAUFFEUR-valet-butler, single, 38, German. Oakwood 6621. 54 South 2d Av., Mount Vernon. Dupro.

CHAUFFEUR, Scotch, wishes position, private, experienced; references; city, country. F 529 Times.

CHAUFFEUR, colored, commercial or private; own uniform; experienced. Howard. Kellogg 8828.

CHAUFFEUR, experienced, Russian, 30, single, private, neat, sober, courteous, dependable. Harlem 6053.

CHAUFFEUR, 30, married, all-around mechanic, seeks steady position. Bruckner. Bryant 0256.

CHAUFFEUR, white, desires position, private family; best references. A 535 Times.

COOK-BUTLER-VALET, Austrian; bachelor's apartment; small family; best references. Schuyler 2944.

HOUSEHOLD SITUATIONS WANTED

55 cents per agate line daily. 65 cents Sunday.
Advertisements may be placed at any branch office of The Times or at any of the 1,000 classified advertising agencies located throughout metropolitan New York.

Male.

COOK, Japanese, general houseworker, just disengaged, for bachelor or small family; thoroughly experienced, faithful worker, available July 1st; highest reference. Waki. Call Atwater 6389.

COOK-BUTLER, Japanese, experienced on yacht; good references. Moto, 200 East 47th.

COUPLE, young, German, desires steady position in the country; wife housekeeper and plain cook; husband, handyman. T. Weber, 1,056 Fox St., Bronx.

COUPLE, both Japanese; thoroughly experienced cook, butler, valet; entire charge small family; excellent references. Yasumasa, 616 Lexington Av.

COUPLE, German, all-around man, chauffeur; wife, chambermaid; first-class hotel experience; country preferred. C. C., 493 Times.

COUPLE, German; chauffeur, butler, cook, housework; A1 references. Otto. New Rochelle 1775.

COUPLE, light colored, chauffeur, cook, housework; city, country; references. Audubon 4340. Sadie.

COUPLE, German; man chauffer, butler, useful, wife cook, houseworker. Haardt, University 8696.

COUPLE, cook, Norwegian, butler; first class; full charge if desired. Susquehanna 8146.

COUPLE, German; chauffeur, cook; references. Horst, 201 West 107th. Academy 0975.

COUPLE—Cook, butler, houseman; references; no driving; reasonable. Academy 3510, Extension 507.

COUPLE, cook, butler-chauffeur, colored; references. Baron, 224 West 140th. Audubon 2769.

COUPLE, cook-butler, German; 5 years' experience; references. A., 608 Columbus Av.

GARDENER-FARMER, caretaker, married, 37, one child, long experience landscaping (trees), flowers, vegetables, live stock, good references, wishes position. Box 84, 1,517 3d Av.

GENERAL HOUSEWORKER, Japanese; bachelor's or small family; room out. Tomi, Plaza 8141.

TUTOR, university senior, desires any occupation, July and August; will tutor in private family; state particulars; best references. L 41 Times.

YOUNG MAN, 33, wishes position in refined family; good chauffeur, handy in general; can speak French and English fluently. Write 127 West 92d St.

JAPANESE would care bachelor's apartment or refined family; excellent cook; economical management; careful driver; references. Yama. Eldorado 9023.

JAPANESE, experienced, general housework, two years' reference. Tommy Uyehara, telephone Susquehanna 7369.

Employment Agencies.

JAPANESE HIGH-GRADE AGENCY—Most reliable cooks, butlers, chauffeurs, couples, houseworkers, &c.; references investigated. 121 West 42d. Bryant 7787.

JAPANESE AGENCY, 110 WEST 42D—Reliable cooks, butlers, couples, houseworkers. Wisconsin 4943.

JAPANESE Employment Agency—Domestic help; references investigated. 112 West 44th. Bryant 8873.

COUPLES, butlers, housemen; exceptional selection; investigated. Lazare's, 624 Madison Av. Volunteer 3700.

HOUSEHOLD HELP WANTED

Lackawanna 1000. Suburban offices: Newark—Mulberry 4-3900, 9 A. M.-5:30 P. M. daily, 9 A. M.-2 P. M. Saturday; Westchester—White Plains 5300, 9 A. M.-5:30 P. M. daily, 9 A. M.-11:30 A. M. Saturday; Mineola—Garden City 3605, 9 A. M.-5:30 P. M. daily, 9 A. M.-11:30 A. M. Saturday.

Forms Close 4 P. M. daily: 1 o'clock Saturday for the Sunday edition.

Male.

MAN, white, handy with tools, to take charge of 16-room house; Long Beach; $90 monthly and room. Inquire Monday, 535 West 110th St.

Female.

HOUSEMAID, expert, general cooking, waiting, 35 years old or over, preferably German; country. Cedarhurst 0278.

HOUSEWORKER, young, experienced, Irish, German; references; country Summer. Carr, 249 West 102d.

NURSE, experienced, for two children, 10 months and 2½ years; reside New Rochelle all year. Telephone Riverside 1051.

BABY NURSE to take full charge of infant; experienced only need apply. 489 East 32d St., Paterson, N. J. Sherwood 2-6263.

STRONG WOMAN wanted to assist in housework and practical nursing; write wages expected and references to Miss Ann Hopson, Kent, Conn.

WOMAN, white, American, speaking German or Polish, take full charge of boy, 2 years old, in one-room apartment; sleep out; $35 monthly; call after 8 P. M. Phone Pennsylvania 5900, Room 810.

Employment Agencies.

HOUSEWORKER, small family; highest wages; pleasant surroundings. Mrs. Figdor's, 116 East 59th.

COOKS, $85-$125; waitresses, chambermaids, houseworkers. Duffy's, 2 West 47th.

Situations Wanted—Female.

ASSISTANT BKKPR.-TYPIST, willing worker, knowledge switchboard; experienced. Call Cecelia. President 0564.

ACCOUNTANT-BOOKKEEPER, part time; weekly, monthly audits. Windsor 9146, after 6:30.

BOOKKEEPER, 11 years' experience, handle any set double-entry books; typist, correspondent; Spanish, wishes position working two weeks on trial without pay; salary afterward $25. Miss Ramon, 500 Riverside Drive.

BOOKKEEPER, 5 years' experience, knowledge typing, stenography, full charge. M 240 Times.

BOOKKEEPER-TYPIST, executive ability, 10 years diversified experience; excellent correspondent. Canal 7336.

BOOKKEEPER, thoroughly experienced, knowledge typing, stenography; reasonable salary. H 248 Times.

BOOKKEEPER-STENOGRAPHER, 5 years' experience; refined; with initiative; thoroughly competent. Tremont 4765.

BOOKKEEPER-TYPIST, high school graduate, 1 year's experience, neat, accurate, Christian. M 664 Times Downtown.

CLERICAL WORKER-TYPIST, knowledge of office routine, efficient. Miss Lillian, Lafayette 6077.

GENERAL office worker, typist, switchboard, experienced; knowledge bookkeeping. Ringer, 1,411 36th St., Brooklyn.

HOSTESS—American-Jewish woman, 38, college graduate, would like to act as hostess at a Summer hotel; expert teacher of auction and contract bridge. X 2009 Times Annex.

NURSE seeks position doctor's office, conscientious worker; will assume responsibilities; experienced X-ray work; 4 years last employer; with, without maintenance. Phone Riverside 0133.

SECRETARY - STENOGRAPHER, experienced, rapid, 175 words minute; conduct small office; personality, neat appearance; excellent references; dependable. Intervale 7579.

SECRETARY-STENOGRAPHER, office manager 5 years 5th Av. department store in charge 32 girls; correspondent and mail order; moderate salary. W 533 Times.

SECRETARY-STENOGRAPHER, age 18, take charge of office, all details; 2 years' experience; salary $18. Miss L., School. Barclay 8379.

SECRETARY - STENOGRAPHER, working knowledge of French, experienced; excellent references. N 174 Times.

SECRETARY-STENOGRAPHER, intelligent, executive ability; faultless grammarian. Phone Dayton 0793.

SECRETARY, stenographer, correspondent; college graduate; executive ability; 7 years' experience. Riverside 6557.

SECRETARY - STENOGRAPHER, experienced, capable handling correspondence, credits and collections. Phone Newtown 3771.

STENOGRAPHER.
If you are seeking a competent stenographer and will pay $18-$20 to start, we can help you; our graduates are well trained in real estate, insurance, legal forms and 20 additional lines; there is no charge to applicants or employers. Eastman-Gaines School, 36 West 123d St. Phone Harlem 0518.

STENOGRAPHER, capable typist and office assistant; complete knowledge business routine; willing start $14; references; also bright bookkeeper-typist, neat worker, recommended for responsible position in busy office. School. Tremont 6265.

STENOGRAPHER-TYPIST, knowledge bookkeeping and office routine; neat, refined, capable beginner; $15. New Utrecht Business School. Bensonhurst 5052.

STENOGRAPHER-TYPIST, knowledge of bookkeeping; experienced, capable, willing worker; resourceful; good personality; salary $15. Telephone Sterling 5210.

STENOGRAPHER-SECRETARY, very rapid, 7 years' export experience; excellent references; salary, $35. Williamsburg 3204. J 920 Times Downtown.

STENOGRAPHER, high school graduate, rapid steno.-typist, energetic worker, neat, competent; 3 years' thorough office experience. Minnesota 5143.

STENOGRAPHER, well educated, refined, capable; good references, personality. Mary Anderson, Collegiate Institute. Murray Hill 7510.

STENOGRAPHER, capable beginner, desires position. Blanche Unger, care of Estey's School, 122 East 42d St. Lexington 2406.

STENOGRAPHER, typist, also bookkeeper, 17, ambitious; moderate salary. Bensonhurst 1931. Newman.

STENOGRAPHER, year's experience, familiar business machines and switchboard. Dayton 10340.

STENOGRAPHER, bright beginner; good typist; good references; $15. Miss O'Donnell, Chelsea 7185.

SECRETARY-STENOGRAPHER, expert, desires executive, responsible position; initiative, capable. L 37 Times.

STENOGRAPHER-TYPIST, knowledge bookkeeping; willing worker; high school graduate; beginner. Algonquin 0297.

STENOGRAPHER, college graduate, experienced; $22; also part-time evenings. Mott Haven 4812.

STENOGRAPHER, general office worker; quick, thorough, adaptable, dependable; low salary. Pulaski 2904.

STENOGRAPHER, age 17, good record in English and spelling; pleasing personality; salary $15. Miners Academy. Barclay 8379.

STENOGRAPHER, bookkeeping, college education; year's experience; good references; $18. Tillie. Sunset 0947.

STENOGRAPHER, dictaphone operator; high school graduate; 3 years' experience. University 3395.

STENOGRAPHER, knowledge bookkeeping; neat, dependable, beginner; small salary. American school. Nevins 7383.

STENOGRAPHER, bright, capable, willing worker; start low. Alpha School, Pulaski 2903.

STENOGRAPHER, bookkeeper, typist; reliable, willing worker; $12. Miss Helen. Midwood 3256.

STENOGRAPHER, knowledge of bookkeeping; beginner; refined, neat. Miss Stack. Raymond 5305.

STENOGRAPHER-SECRETARY, high school graduate, some college, experienced, rapid, accurate, Christian. M 665 Times Downtown.

STENOGRAPHER, conscientious, willing worker; high school graduate. School, Young. Main 0793.

STENOGRAPHER-TYPIST, assistant; experienced, competent, resourceful; highly recommended; salary $15. Harlem 3090.

STENOGRAPHER, law experience; highest references; moderate salary. Miss Bean. Cathedral 6377.

STENOGRAPHER, English-Spanish; 6 years' experience. Peria, 611 West 135th, Apt. 37.

SWITCHBOARD, checkroom, for Sundays only; young colored girl. M 257 Times.

TYPIST—Miss Becker desires typing position from 1-5, Saturdays 9-12; salary $7. Bush School, Buckminster 5974.

TYPIST-CLERK, Spanish; bookkeeper, experienced; home work acceptable; temporary, permanent, references. G., 764 Franklin Av., Brooklyn. Prospect 10146.

TYPIST, clerical, permanent, temporary; high school graduate; experienced; $18. Esplanade 0917.

TYPIST, age 17, desires typing position from 1 to 5; Saturday, 9 to 12; salary $7. Bush School. Buckminster 5974.

TYPIST and file clerk, experienced; high school education. Miss Kaufman. Algonquin 3247.

DRAKE SCHOOLS have intelligent stenographers, typists, beginners, $14; also girls for afternoon, $6. Phone Employment Dept., Beekman 4840.

EMPLOYER wishes to place competent conscientious stenographer-assistant bookkeeper. Circle 2343.

YOUNG LADY wishes position afternoons; typist, clerk or saleslady; $5 weekly will suffice. Call Miss Stack. Raymond 5305.

See Instruction—Female for other Teacher and Tutor advertisements.

Situations Wanted Female—Agencies.

STENOGRAPHERS, BKKPRS., CLERKS, HIGH CLASS, AVAILABLE IMMEDIATELY. HORN VOCATIONAL AGENCY, 503 5TH AV. MURRAY HILL ...

BEGINNERS SUPPLIED FREE. Educated, neat; stenographers, typists, clerks, bookkeepers. Phone Barclay 9520. Elsie Diehl Agency.

ASHLAND, 303 5TH AV. BOGARDUS 5553. A personally conducted agency for the discriminating applicant or employer.

STENOGRAPHERS, office help, available always. Fairmount Agency, 70 West 40th. Longacre 5893.

STENOGRAPHERS, bookkeepers, typists, clerks supplied free; $12-$25. OWENS AGENCY. BARCLAY 9694.

STENOGRAPHERS, bookkeepers, typists, clerks, $12-$25; competent applicants. Fulton Agency. Cortlandt 7392.

HIGHEST TYPE OFFICE HELP. STRAND PLACEMENT BUREAU, 152 WEST 42d St. Wisconsin 4636.

RELIABLE OFFICE HELP. VAN TYN AGENCY, 1 WEST 34TH. WISCONSIN 7196.

Situations Wanted—Male.

ACCOUNTANT, office manager, executive, university graduate, age 32, experienced factory costs, financial statements, credits, collections. L 32 Times.

ACCOUNTANT-BOOKKEEPER, 2 years office manager, 3 years' public experience; references furnished; reasonable salary. L 39 Times.

ACCOUNTANT, 29, part, full time, day, evening, position accounting or clerical work; moderate remuneration. M 677 Times Downtown.

ACCOUNTANT, university graduate, 6 years' diversified experience, competent senior. M 267 Times.

ACCOUNTANT, public experience; graduate, costs, auditing, taxes; reasonable. X 2073 Times Annex.

ACCOUNTANT, junior, bookkeeper, office; college student; agreeable, conscientious, initiative. H 368 Times.

ACCOUNTANT, several years' certified experience, desires commercial connections. A 547 Times.

ACCOUNTANT, junior; bookkeeping, clerical experience; salary secondary; references. J 897 Times Downtown.

ACCOUNTANT, certified, full, part time, accountants or commercial firm. L 29 Times.

ACCOUNTANT, certified, resourceful, energetic, tactful, wants part-time position with accountant; $10 per day. M 266 Times.

ACCOUNTANT, junior, 3 years' bookkeeping experience, university graduate, desires position with C. P. A. firm. M 289 Times.

ACCOUNTANT, experienced, full or part time with accountant. L 36 Times.

ACCOUNTANT, 2½ years' diversified experience, take charge of audits. M 235 Times.

ACCOUNTANT, junior, experienced with Wall St. accounting firm. H 393 Times.

ARTIST, commercial art student, 18 (Pratt evening), wants job as apprentice with commercial artist. Write Joseph Pearlman, 727 Boulevard, Bayonne, N. J.

ATTORNEY, 30, sound business training, commercial or professional position; excellent collection correspondent. C 392 Times.

BOOKKEEPER, reads, writes 6 languages; wishes position private secretary, translator, office manager. Write 1,969 Jerome Av. Box 18.

BOOKKEEPER, thoroughly experienced, credits, collections, controls, trial balance, statements. M 255 Times.

BOOKKEEPER, office manager, experienced credits, collections, balances, statements; references. M 281 Times.

BOOKKEEPER, 10 years' experience, trial balances, credits and correspondence. M 293 Times.

BOY, year college education, desires position general work, eager, willing. Glenmore 1526.

BOY, bright, intelligent; knowledge drafting; start small salary. S 826 Times Downtown.

BOY, art student, to assist artist during vacation; salary optional. Bryant 8069.

BOY, 15, American Protestant, wishes position during July, August. H 246 Times.

CONSTRUCTION FOREMAN, carpenter, capable handling any project, desires connection. M 296 Times.

CONSTRUCTION SUPERINTENDENT, capable supervise any operation, desires connection. M 295 Times.

COUNSELOR, nature study, athletics, tutor, experienced in directing activities. Room 436, Y. M. C. A., Orange, N. J.

DISPLAY fixture manager and salesman desires position with machine shop of metal products; if interested in manufacturing display fixtures, I have many years of experience to offer. A 541 Times.

DRAFTSMAN, 25, junior, wants position in woodworking establishment; neat and willing worker; practical experience. A 1265 Times Bronx.

DRAFTSMAN, bright, intelligent junior; good tracer; salary secondary. S 824 Times Downtown.

DRAFTSMAN, estimator, experienced, architectural woodwork; capable managing mill. A 1170 Times Harlem.

EXECUTIVE, gentleman, excellent qualifications, credentials, desires connection reliable concern. A 565 Times.

INTERPRETER, translator, Italian-English correspondent, long experience; best references. A 546 Times.

MAN, young, English, desires position of trust abroad; tropics preferred; 3 years' experience in India. H 397 Times.

OFFICE CREDIT MANAGER, handle accounts, credits, collections, &c., successful record; best references; moderate salary. M 695 Times Downtown.

REAL ESTATE BROKER, management tenement or other properties; commission. F 509 Times.

REAL ESTATE MANAGER, renter, collector, 15 years' experience; references. M 270 Times.

RESTAURANT OR CLUB MANAGER, handled white and colored help, 25 years' experience; will go out of town; excellent references. Phone Trafalgar 7800, Room 432.

SALES MANAGER, experienced directing house to house campaign, desires opportunity responsible concern; knowledge credits, collections. C 496 Times.

SALESMAN, extensive experience, wide acquaintance, good appearance; Christian. M 271 Times.

SALESMAN, experienced organizer and a producer, headquarters in Chicago, wants good line for Illinois, Indiana. C 476 Times.

SALESMAN, experienced screw machine products, metal stampings, molded bakelite. C 501 Times.

SHIPPING CLERK, thoroughly proficient executive, packer, marker. M. Spandau, 3,515 Rochambeau Av.

SHIPPING-RECEIVING CLERK, packer, generally useful, handy man; references. Traub, 1,775 50th St., Brooklyn.

STENOGRAPHER, well educated, refined, willing, alert, experienced; excellent references. John Martin, Collegiate Institute. Murray Hill 7510.

SUPERINTENDENT, German, United States citizen, married, no children, A1 mechanic, plumber-machinist by trade, sober, good renter, oil burner permit, present conducting 100-apartment house, wishes position high-class apartment; first-class references. Advertising Agency, 4,640 Broadway, New York.

SUPERINTENDENT, experienced in electric and plumbing work. Joseph Fleet. Tillinghast 1557.

YOUNG MAN, 21, aggressive, capable assuming responsibilities, experienced stock, shipping, selling; excellent references; driver's license. J 128 Times.

YOUNG MAN, 29; tactful, persuasive, clean-cut; a good active office executive, production and show room man; pleasing personality; highest recommendations. M 269 Times.

YOUNG MAN, 23, high school graduate, desires new connection; experienced stenographer; good reference. A 522 Times.

YOUNG MAN, willing worker, good junior draftsman; willing to start small salary; good reference. S 825 Times Downtown.

YOUNG MAN, 28, capable and experienced, stock shipping clerk, willing to start moderate salary. J 921 Times Downtown.

YOUNG MAN, one year college, typist, versed in Spanish, desires position in office, preferably bank. H 247 Times.

COLLEGE STUDENT desires position, preferably laboratory or clerical work; salary secondary. Write Box 47, 963 Broadway, Brooklyn.

See Instruction—Male for other Teacher and Tutor advertisements.

Help Wanted—Female.

ADDRESSOGRAPH OPERATOR, resident Hudson County, position in Jersey City; give details, age, schooling, experience, salary expected. X 2068 Times Annex.

BOOKKEEPER-STENOGRAPHER; high-class shoe firm, Brooklyn; executive ability required; detail factory work; high credentials; excellent advancement; write fully; $20. BB 56 N. Y. Times Brooklyn Branch.

BOOKKEEPER, A1; must have dental laboratory experience; steady position; wonderful opportunity for right party; state previous experience. X 2071 Times Annex.

BUYER—MERCHANDISER

COATS, DRESSES, &C.

Must be familiar with modern merchandising methods and have record as a profit maker. Full details in first letter.

HUNTERS, INC.

Syracuse, N. Y.

CLERK, pricing, thoroughly familiar with plumbing and heating supply; give details and salary. W 1174 Times Harlem.

DICTAPHONE OPERATORS and stenographers and dictaphone machine experience; free placement. Alice M. Bland, Employment Manager, Dictaphone Sales Corp., 154 Nassau St.

DESIGNER on knitted sport wear. West Shore Knitting Mills, 132 West 22d.

GIRLS—HIGH SCHOOL.
FASCINATING WORK.
A class of high school girls is being organized for training in typing telegraph operation.
SALARY PAID WHILE LEARNING.
Graduates assured permanent positions upon completion of course. Frequent increases. Large field for promotion to higher positions.
EMPLOYMENT OFFICE,
2d floor, 67 BROAD ST., cor. Beaver.
POSTAL TELEGRAPH CABLE CO.

MODELS, SIZE 36,
attractive, for high-class dress house.
WILLIAM HENDRICKS,
525 7TH AV.

MODELS, PERFECT 38,
TALL, ATTRACTIVE, FOR DRESSES.
MISSES BRIGANTI,
7 WEST 36TH ST.

MODELS, SMALL SIZE 16, attractive, for missy coats; good salary. WEINBERG & GOLDSPINNER, 252 WEST 37TH ST.

MODEL, ATTRACTIVE, TALL, SIZE 16, FOR COATS; STEADY POSITION. RUBIN & SHAPIRO, 230 WEST 38TH.

MODELS, size 16, coats, tall, attractive; must be experienced. Sackrin, Eisenberg & Peristein, 247 West 38th.

MODEL, attractive, experienced, size 16, for knitted sportswear. Apply Salta Knitting Mills, 347 5th Av.

MODELS, size 16, experienced, tall, attractive young ladies for high-class dresses. French Model Importing Co., 10 East 39th.

MODELS, SIZE 16, attractive; coats; good salary; long season. Hammer Friedman Reiss, 142 West 36th.

MODELS, size 14, experienced, attractive; steady position. Schwartz & Bass, 1,412 Broadway.

MODEL, FULL 16, FOR HIGH CLASS SPORTSWEAR; GOOD POSITION. MARINETTE KNITTING MILLS, 498 7TH AV.

MODELS, small size 16, attractive; steady position. Goodman & Davidson, 1,375 Broadway.

MODEL, SIZE 14. Attractive, smart-looking young girl, to try on dresses. Drezwell, 500 7th Av.

MODEL, SIZE 16. 5 feet 7½ inches, experienced dresses. GOTTLIEB & SPAR, 530 7TH AV. Call after 10:30.

MODELS, SIZE 12, TALL, ATTRACTIVE. ROSALIE DRESSES, 205 WEST 36TH.

MODEL, attractive, size 16, for coats. 270 West 39th, 5th floor.

MODEL, size 14, for tailored dress house. Herman Beispel, 530 7th Av.

MODELS, experienced, misses' coat house, size 14. Harry Frechtel, 148 West 37th.

STENOGRAPHER, English and German, general export office worker. Write Kem Manufacturing and Sales Co., 245 West 55th St., New York City.

TELEPHONE OPERATOR, small-plug switchboard, with knowledge of stenography. Couturier Bags, Inc., 33 East 33d.

TYPIST—Accurate, to transcribe medico-legal report from Ediphone; some education required; no previous medico or Ediphone experience necessary; office in Flatbush, Brooklyn; $20 weekly; references. B B 57 N. Y. Times Brooklyn Branch.

WOMAN WANTED by music school, experienced piano teacher, afternoons and Saturday morning; also experienced violin teacher, afternoons and Saturday morning; experienced vocal teacher, 2 or 3 afternoons per week; state age, experience and approximate salary expected. W 481 Times.

YOUNG GIRL, capable of operating telephone switchboard and office work; salary $14. Marvel Blending Co., 121 West 27th.

YOUNG LADY in Brooklyn factory office; hours 8:30 to 5:30, 12:15 on Saturday; capable keeping stock records and details; must be accurate at figures; opportunity for advancement; state age, religion, experience and salary expected. J. W., 432 Times Downtown.

YOUNG WOMAN, with knowledge of home cooking, to serve food at the counter in Cherry Tree cafeteria; opportunity for right person to learn restaurant management. 21 West 45th.

EXCELLENT OPPORTUNITY for well educated young lady who can qualify as an excellent stenographer; at least 3 years' advertising agency experience essential; give full particulars in first letter; social and business references; educational equipment, experience and church affiliation. W 485 Times.

HIGH SCHOOL GRADUATE wanted as technician, lady, in laboratory. Apply Memorial Hospital, 2 West 106th St., city.

Sales Help Wanted—Female.

SALESGIRL, young, for cigar and candy counter in telephone building; exceptionally pleasant working conditions. Apply in person to Miss Cassidy, New York Telephone Co., Employment Office, 100 East 175th St.

SALESGIRLS wanted, experienced, in selling hosiery, gloves and exclusive lingerie. Rubil Shops, 753 7th Av. Apply at 8:45.

SALESLADIES (4) to canvass offices with 25-cent novelty bottle opener; big seller; commission paid daily. Apply Monday, 8:30, Room 201, Graybar Building.

SALESLADIES, thoroughly experienced, retail dress shop; good opportunity. Pollyanna Shops, 347 West 36th.

SALESLADIES, experienced hosiery, underwear, infants' wear; salary, commission. Berger, 3,550 Broadway.

SALESLADIES, over 25, ladies' wear experience, $25 weekly; inexperienced and part time, commission. 38 West 32d, Room 806.

SALESLADIES, experienced dresses; none others need apply. Glad Nest Shop, 121 West 33d.

SALESWOMAN, experienced, with knowledge of semi-precious stones; must have city experience. John Wanamaker, N. Y., Broadway and 8th St., Employment Office.

WOMAN OF ABILITY.

Opening for an unusual woman to fill an unusually interesting position created by our national radio advertising; the applicant need not have business training but must have educational background, outstanding traits of character and a definite need to succeed; age 28 to 45; exceptional financial returns through generous commissions and bonuses; this is a company now doing a two-million-dollar-a-year business in various parts of the country. Mrs. Jones, The Book House for Children, 551 Fifth Avenue.

A PERMANENT POSITION OPEN IMMEDIATELY.
One of Chicago's leading corporations established 58 years and operating branch offices throughout the United States and Canada has a good position open for an alert, educated woman of tact and business ability in their educational service division; assured income and bonus, also commission; applicant must be over 30 years of age and entirely unencumbered; personality more important than experience as we prefer to train our own women; further details given in personal interview.
SEE MRS. WEEDMAN,
BANK OF UNITED STATES BUILDING,
Suite 615. Corner 44th St. and 5th Av.

BETTER PAYING POSITION.

A well-educated woman of character who is ambitious to achieve financial success; permanent connection for the right woman. Previous experience not necessary. Educational service. Assured income, liberal bonus, commission. Further details given in interview. Mrs. P. A. White, 19 West 44th.

GOOD POSITIONS RIGHT NOW.
Two capable, intelligent women, accustomed to successful endeavor, will find an ideal opportunity for independent work in the educational service group. Expert training given those who qualify with first-class education and appearance; generous compensation arranged; either assured, on a percentage basis. Telephone Miss Trimpe, St. George Hotel, Brooklyn, N. Y.

WOMEN.
IMMEDIATE EMPLOYMENT.
Applicants will be interviewed for lucrative position with large community building corporation, selling real estate; no special experience required, as we teach you; must be over 22; commission, but other arrangements may be made.
SHAUN O'FARRELL, ROOM 634,
393 7th Ave. Opp. Penn. Sta.

YOUNG LADIES—Excellent opportunity selling ladies' silk hosiery, underwear to friends and coworkers at wholesale prices; big commissions. Call Walton Co., 11 West 30th.

YOUNG LADIES, sell silk hosiery and underwear to friends, fellow employes, &c., at less than store prices; excellent commissions. Call Helix, 213 4th Av.

Help Wanted—Nurses' Registries.

GRADUATES, State registered; undergraduates, attendants, hospital placements; bring credentials Monday, Tuesday. Hospital Exchange, 150 Riverside Drive (87th).

NURSES, registered any State; hospital positions open. Professional Bureau, 100 ...

Help Wanted Female—Agencies.

VERA ROBERTS EMPLOYMENT AGENCY.
253 Broadway. Barclay 6575.

Secy.-Steno. ....lunch, bonus	$28-$32
Secy.-Steno., temporary, 1 mo., uptown	$35
Steno., 1-2 years exp., H. S.	$25-$30
Steno., 1 yr. exp., high school grad.	$18
Bkpr., small office	$18-$20
Dictaphone operator	$25
Policywriter, auto exp., know. manual	$25
Typists, many beginners and expd.	$17-$25
Switchboard operators (3)	$15-$22
Keypunch operator, Bronx	$21
Comptometer operator, Bronx	$22
Dalton bookkeeper, downtown	$25
Rem. Wahl bookkeeper, midtown	$25
Burroughs bookkeeper, uptown	$25
Librarian	$23
Clerk, H. S. grad., up and downtown	$17-$18
Account checker, casualty exp.	Salary open

CORNELIUS AGENCY,
141 Broadway, 13th Floor.
STENOS.: 3 yrs. brokerage, $35; legal exp., young, $35; two, commercial, $30; little tech. exp., $25; one to two yrs.' exp., $22-$25; beginners, H. S. grad. ....$15-$20
TYPISTS: Rapid, 55 words per min., $25; exp., learn E. F. $20
EDIPHONE OPR.: 2 openings, good exp. ..$25
BUR. BKPRS., or Dalton bank exp. $25
CASHIERS: Handle heavy deposits $25
TELEPHONE OPER.: Multiple board, Wall St. exp. $25

CASTLE-HILL,
206 Broadway, Room 518.

STENO., good brokerage exp.; dt.	$30
STENOS., small office, attractive	$25-$30
STENO., mostly typing, law exp.	$25
STENO., wk. Jersey City, technical exp.	$26
TYPIST, speedy, accurate; downtown	$25
ACCOUNT CHECKER, casualty ins. exp.	$20
BURROUGHS BKPR. OPRS., bank exp.	$25
DICTAPHONE OPRS., good exp.	$26

MAGNET BUSINESS SERVICE,
11 John St., 5th Fl. Cort. 4066-7-8-9.

STENOS., TYPISTS, CLKS., various	$15-$30
STENO., attract. office	$25-$26
DALTON MCHN. BKKPR., exper.	$25
DICT. OPR., bank	$25
BURROUGHS BKKPR., bank	$23
TYPIST-BILLER, exper.	$23
STENO., H. S. grad., 1 yr. exper.	$20

FIFTH AVE. EMPLOYMENT BUREAU,
507 5TH AV. NINTH FLOOR.
EXECUTIVE SECRETARY, under 30....$50
SECRETARY, finance, temporary $40
SECRETARY, legal $35
Stenos., large, small offices, $25-$30; dict., little steno., $25; Ediphone, $25; typist, stencil, $25; switchboard, evenings, $15.

PERSONNEL PLACEMENT, 12 East 41st.
F. C. Bkpr., real estate exp., under 30 yrs., $40-$50; Steno.-secy., construction exp., $30-$35; Steno., real estate, $30; Steno.-Clerk, interior dec., $30; Steno.-Secy., hotel, $130 mo., General stenographers, $20-$30; Other attractive openings.

FRANKLIN AGENCY, 132 NASSAU ST.
STENOS., H. S., 1-6 yrs.' exp. ......$20-$30
STENO.-TYPIST, Fire ins. exp. $25
CLK.-Endorser Nt.-Cancellation, fire ins..$23
KEY PUNCH OPERATORS, several $20
CASHIERS, 26-32, thea., hotel, rest't exp.$25

M. E. REED EMPLOYMENT SERVICE,
11 BROADWAY. SUITE 608.
STENO., exp., small office dntn. $25
STENO., beginner, 4 yrs. H. S. $20
TYPIST, exp., brokerage office $22

NEW YORK PLACEMENT, 505 5TH AV.
STENO., N. Y. legal exp. $35
STENO., technical, pub. R. E. ......$25-$32
BKPR.-STENO., $25; DICT. OP. $25
TYPIST, rapid, $25; TYP.-BILLER $20

INGALL'S AGENCY, 55 WEST 42D ST.
Steno., age 23, 2 years' experience, pleasing personality, unusual opening; dictaphone operators.

MACKEY AGENCY, 505 5th Av.
STENO., engineering exp. (young) ....$28-$30
STENOS., some exp. $15
KEYPUNCH operator, downtown $23

PETITE AGENCY, 503 FIFTH AV.
Celia A. Storm, Licensee.
Wanted—Refined, educated and experienced applicants.

LIBRARIAN, some Spanish, French and typing, $1,400; typists $25
Burrs. or Dalton bkprs., $25; Remington Bkprs., $25. FIDELITY, 200 Broadway.

BKPRS., Underwood mach., 2 yrs.' exp., $30
CASHIERS, ushers, picture theatres.
HYGIENISTS, dental assts., expd.
MARKUS-BIRMAN AGENCY, 110 West 42d.

SEVERAL nice type stenographers can be advantageously placed during this week.
ROYAL PERSONNEL SERVICE,
17 John St. (east of Broadway), 12th floor.

EASTERN EMPLOYMENT EXCHANGE,
106 Front St., at Wall. Digby 1356.
Steno.-Secy., trust.; lunches, bonus $31

BUSINESS EFFICIENCY Bureau, 507 5th Av.
SECRETARY, real estate, small office....$30
STENO.-CLERK, details $22

WRIGHT PERSONNEL SERVICE, 20 Vesey.
Stenographers, typists, billers, bookkeepers, switchboards, Comptometers, keypunch.

HILDA DEITSCH, INC., 130 West 42d
SECRETARIES, STENOGRAPHERS, CLERKS, TYPISTS.

AMERICAN VOCATIONAL EXCHANGE,
11 EAST 42D ST. 170 BROADWAY.
Stenos., $30-$35; Typist, $23; Clerk, $25.

ABBYE AGENCY, 112 WEST 42D.
BKPR. ASST., knowl. steno., garments, $25.

Instruction—Female.

SHORTHAND AND TYPEWRITING in 30 FULL DAYS by Prof. Miller, who taught in Columbia University 5 years, whose books are used by thousands of students in high schools and universities, and who has trained over 4,000 secretaries at the MILLER INSTITUTE OF SHORTHAND, 1,465 Broadway, at 42d St. Wisconsin 9330. Evening course requires 10 to 12 weeks. Open all Summer. Fan-cooled rooms.

FACTORY INSPECTOR prepared, examination July 19, $1,680-$2,400. MONDELL INSTITUTE, 1,440 Broadway.

GIRLS! EARN $50-$75 WEEKLY! Learn beauty culture at MOLER'S. Qualify for steady position; earn while learning; day, night classes; easy payments. Call, write. Moler College, 139 East 23d St.

DESIGNING, draping, millinery, dressmaking, pattern cutting thoroughly taught; individual instruction; day and evening; established 1876; visitors welcome. ...

BIGGER SALARIES FOR YOU.

If you earn less than $50 weekly you should become a Wilfred Beauty Expert at once; learn the famous Wilfred System of Beauty Culture during the day or evening; moderate tuition convenient to you.

Wilfred's prize-winning instructors make you skillful in all branches of this good paying profession, prepare you for the best position in smart beauty shoppes; many students accept week-end positions while learning; this helps pay their tuition.

Before you invest, investigate; visit any Wilfred School without obligation; ask any hairdresser about our reputation.

Call, telephone or write for free book "E."

WILFRED (Beauty Culture) ACADEMY,
1657 Bway. (51st-52d Sts.), N. Y. Col. 9030.
285 Livingston St., Brooklyn. Triangle 0421.
833 Broad St., Newark. Mitchell 3685.
Also Philadelphia and Boston.

BANFORD'S
APPROVED SYSTEM OF BEAUTY CULTURE.
If you're tired of small salaries, if you see no advancement before you, you're invited to discuss (without obligation) the unlimited opportunities the profession offers.
LEARN QUICKLY!
EARN QUICKLY!
Personal instruction on live models by selected MASTER BEAUTICIANS of national reputation INSURES MOST RAPID PROGRESS. Come in today—NOW—see our "easy-to-learn" methods. Talk with profession's most prominent consultant, S. A. BANDER, who has supervised the training of thousands of highest paid operators. START NOW—take advantage of the low
SUMMER RATES NOW.
Day and evening classes. Supplies free. Call, write or phone for complete information.
BANFORD ACADEMY,
757 7th Av. (corner 50th St.). Circle 1477.
EASY PAYMENTS AS YOU LEARN.

BURNHAM GRADUATES IN BEAUTY CULTURE SUCCEED
One of America's oldest schools, established 59 years, provides an exclusive and thorough training. BURNHAM graduates should find preference everywhere. A few short weeks fit you for a fine position at a splendid salary and you can actually EARN while learning. Employment service in fifty cities. Day and evening classes. SPECIAL SUMMER TUITION RATES NOW. Easy payments. Write, phone or call for Beauty Book "T." It's FREE.
E. BURNHAM SCHOOL OF BEAUTY CULTURE
Most Conveniently Located
130 West 42d St. WIsconsin 8847.

Help Wanted—Male.

ACCOUNTANT—New York C. P. A. firm has opening for supervising senior accountant with varied public accounting experience; consideration will be given only to one who can meet principals, direct assistants and write own reports; applications should be written in detail, giving public and private accounting experience, education, marital status, age, salary required. W 490 Times.

ACCOUNTANT, by C. P. A.; preferably one with small clientele; state salary, experience. M 701 Times Downtown.

BOY, neat appearance; must have initiative. Blackton Hosiery, 2 Broadway Arcade.

BUTCHER, retail store experience. Call Weisbecker, 270 West 125th.

COLLECTOR and canvasser, experienced general merchandise instalment business; wonderful opportunity for capable man; salary and commission. X 2001 Times Annex.

CORRESPONDENT,
SOME EXPERIENCE, AS ASSISTANT SALES MANAGER, TO FOLLOW UP SALES INQUIRIES AND KEEP IN CONSTANT COMMUNICATION WITH SALESMEN IN FIELD; ONE WITH RADIO EXPERIENCE PREFERRED, BUT NOT ESSENTIAL. X 2070 TIMES ANNEX.

DRAFTSMAN, junior, capable selling and making sketches on high class ornamental iron work; salary, commission. W 445 Times.

EXPERT FITTER and tailor wanted for high-class men's clothing store; good salary; steady position; must have references. Apply Monday, A. M., at the College Shop, Broadway and 113th St.

FISHMAN, make himself generally useful, $27. Call Weisbecker, 270 West 125th.

INCINERATOR MECHANICS ON CONSTRUCTION AND INSTALLATION; SPLENDID OPPORTUNITY; WRITE EXPERIENCE AND FULL PARTICULARS. BOX 420. 303 WEST 42D.

MEN (TWO).
START AT ONCE.
Steady job awaits two men to assist manager investigate customers buying on instalment plan; quick promotion if you meet requirements; knowledge of foreign language would help; commission, but other arrangements may be made. Ask for Mr. Keating, Real Estate Office, Room 634, 393 7th Av. Opposite Pennsylvania Station.

MAN wanted, between 25 and 35, athletic, steady position as special officer; must be intelligent American, about 5 ft. 10 in.; answer in own handwriting; wages $30 per week with meals; 8-hour day, day off weekly, vacation; alternating day and night; experience helpful, not absolutely necessary. W 543 Times.

MEN wanted desiring steady employment! Learn barbering or beauty culture; short course; easy payments; earn while learning; positions waiting; day, night. Free booklet. Inquire MOLER COLLEGE, 139 East 23d St.

OPTICAL, all-round surface grinder; steady position. Leeds, 100 East Burnside Av.

SUPERINTENDENT, must have experience in running factory manufacturing electrical apparatus, must be able to handle help; state full particulars and salary. W 574 Times.

SUPERINTENDENT, man and wife, for apartment house; must understand all repairs. Both call 10 to 11, 75 7th St., between 1st and 2d Avs.

SUPERINTENDENT, elevator house (no helper Summer); $120 monthly. Wood, 800 West 163d.

WINDOW DRESSER, experienced crepe paper, man with car preferred. Apply after 10 A. M., Acme Window Display Service, 305 East 47th.

YOUNG MAN, counter electrical supplies; must be thoroughly experienced. Fostoria, 59 West 14th.

Help Wanted Male—Agencies.

WARNER EMPLOYMENT SERVICE.
3 Park Row. Barclay 4408.
ACCT., young, single, to travel..Exp. and $50
JR. ACCT., oil exp. pfd. ......Maint. and $35
CLERK, cashier or teller exp. ....$30-$35
MDSE. CHECKER, textile firm $20
H. S. GRADS., A-1 brokerage firm....$15-$20

MAGNET BUSINESS SERVICE,
11 John St., 5th fl. Cortlandt 4066-7-8-9.
CREDIT MGR., age 28-32, retail......$50-$60
ACCTS., pub. until exper. ....$50-$55
RACK CLERK, 2 A. M.-9 A. M. $25
MAN, age 30-45, take chge. boys........$25
TYPIST, personnel dept. $23

CASTLE-HILL, 206 BROADWAY.
STENO., 20-30 yrs. exp. $25
JR. TELLER, work bank, B'klyn...........$21
SHIPPING or STOCK CLERK, exp. $20
SIGN WRITER, exp.; uptown ....Open

MOON-HOPKINS Bill Clerk, textile experience preferred; excellent connection; $25. American Employment Exchange, 11 West 42d, 150 Broadway.

OFFICE EMPLOYMENT AGENCY, INC.
11 West 42d. Room 1258.
ACCOUNTANT, COMMERCIAL $30

NEW YORK PLACEMENT, 505 5th Av.
ACCTS., young $50
STENOS., young $30
MAP CLERK, recent exper. $20
Supervisor clerk, H. S. G., evenings..$50 mo.
MARKUS-BIRMAN AGENCY, 110 West 42d.

FRANKLIN AGENCY, 132 NASSAU ST.
SODA DISPENSERS (15), high gr. exp. ..$25
CASHIERS, n'gt w'k, sev'l, $25-$35; exp.Open

BUSINESS Vocational Service, 110 West 42d. Comptometer operator, $25, good opportunity.

P. & R. TELLERS, $1,600; night transit man, $1,500. FIDELITY, 200 Broadway.

Classified Advertising Rates.

Minimum space 2 lines. Agate lines of 6 words.

	Daily	Sunday
†Agents Wanted	90c	$1.15
Apartments to Let and Wanted	75c	85c
†Automobile Exchange	75c	85c
Births, Deaths, &c.	75c	85c
†Boarders	$1.00	$1.20
†Boats, Launches, Accessories	60c	70c
Buyers' Wants and Offerings	75c	85c
Business Opportunities	90c	90c
†Country Board	$1.00	$1.30
Employment Agencies	70c	80c
†For Sale	95c	$1.15
†Furnished Rooms	75c	85c
†Help Wanted	60c	70c
Instruction (Fol. Help Wanted)	70c	80c
†Lost and Found	80c	90c
Mortgage Loans	75c	85c
†Moving, Trucking, Storage	90c	$1.15
Public Notices	75c	90c
†Radio Exchange	$1.00	$1.30
Real Estate, &c.	75c	85c
*Sales Help Wanted	75c	90c
†Situations Wanted	55c	65c
Stock Exchange (Sundays)		Per Word 17c

*Sales Help advertisements require statement on basis of compensation, either salary or commission, and article or service offered.

†Reduced rates for 3 times a week.

Information welcomed of any misleading statement in advertising columns, and reward of $100 is offered for arrest and conviction of any one obtaining money under false pretenses through fraudulent advertising published in The New York Times.

Classified advertisements for The New York Times accepted at regular rates by The Baltimore Sun and The Washington Star. The New York Times accepts at its New York office advertisements for insertion in these newspapers.

Telephone Lackawanna 1000.

New Jersey residents may telephone Mulberry 4-3900 ...

Instruction—Male.

MEN WANTED
to be trained for
AVIATION.

Steady work, BIG PAY and unlimited opportunities for advancement await men trained in aviation; Mr. Thomas will tell you how to prepare yourself to fill positions now waiting for trained men. SOLO SYSTEM OF FLYING INSTRUCTION CO., sponsored by Institution of Aeronautics, 4th floor, 1,780 Broadway (57th St.).

ACCOUNTANCY.
Are you interested in training for the C. P. A. certificate or for an executive position as controller, treasurer, office manager or private secretary? If so, investigate the professional courses at Pace Institute. Write or telephone Barclay 8200 for information and copy of The Institute Bulletin.
Pace Institute, 225 Broadway, New York.

DON'T BE A "JOB HUNTER!"
We have helped thousands to success by showing them how to develop and capitalize their true abilities (not a study course); preliminary interview and Booklet B FREE.
MERTON INSTITUTE, INC.,
Bar Bldg., 36 West 44th St. Vanderbilt 2562.

MEN wanted desiring steady employment! Learn barbering or beauty culture; short course; easy payments; earn while learning; positions waiting; day, night. Free booklet. Inquire MOLER COLLEGE, 139 East 23d St.

BOOKKEEPING, man teacher, complete course, 10 weeks; individual instruction; $35. Wisconsin 2828.

FACTORY INSPECTOR prepared, examination July 19, $1,680-$2,400. Mondell Institute, 1,440 Broadway.

BECOME a "movie" cameraman or portrait photographer. Booklet "T" sent. New York Institute of Photography, 10 West 33d St.

Sales Help Wanted—Male.

ADVERTISING SALESMEN—Men with actual experience and proven sales record having earned $5,000 per year or more, can connect with an exceptionally interesting line with a strong appeal to advertisers; brand new; commission. Phone for appointment, Bryant 0350 Extension 107.

ADVERTISING SALESMEN, best neighborhood advertising proposition; commission and bonus. Phone for appointment. Algonquin 1956.

CURTAIN SALESMAN,

live wire, with following among jobber syndicates and mail order houses and department stores; popular-priced fast selling line; excellent opportunity; salary and commission.

Box 308, Realservice, 15 East 40th.

MILLINERY SALESMAN—Established commission house of ladies' hats desires salesman who has experience in the latest ladies' hats; commission business; wonderful opportunity for right party to become partner (no investment) or on commission basis; state particulars in first letter; confidential. W 519 Times.

MOTH-PROOF VAULT SALESMEN.
Few men to sell nationally advertised article for household use, sold through dealers on leads supplied by us; large commissions weekly; territories open in Greater New York, Long Island, New Jersey, up-State; splendid opportunity. Plymetl Vault Co., 1,674 Broadway (52d).

PRINTING salesman, progressive printing establishment; replies confidential; state salary expected. S 835 Times Downtown.

REAL ESTATE opening for licensed salesman in reputable and long-established office; commission basis; state age and experience. W 1171 Times Harlem.

REFRIGERATION SALESMEN.
We have a very attractive proposition to offer several capable men; leads and liberal commission; free of departmental restriction. Copeland, 167-09 Hillside Av., Jamaica, L. I.

SECURITY SALESMEN

AND HIGH-CLASS SPECIALTY MEN.

You can earn a splendid income with our organization—and get a lot of pleasure out of your work, because our business is in the most timely and interesting industry before the public today.

Our business is so well known and receiving so much unusual publicity that thousands of people visit our operations every week and a large number of these become immediate prospects for our 6½% bonds, with attractive profit-sharing features, backed up by large equities in New York City real estate rapidly increasing in value; by a unique sales plan many direct leads being developed and the cooperation to assist you in closing sales is most unusual and real; commissions are liberal; men who have been successful in the sale of insurance, securities, books, club memberships or anything that required the telling of an interesting story can begin making immediate sales with us; especially appealing to men accustomed to earning $100 weekly or over.
See Mr. Adams, Room 2012, 101 West 31st St.

TILE SALESMAN, experienced; salary and commission; Long Island and Brooklyn territory. Y 2571 Times Annex.

TYPOGRAPHIC SALESMAN for well-known typography house; must control several thousand dollars' business monthly; good salary; write fully. Y 2575 Times Annex.

SALES MANAGER
WITH RADIO EXPERIENCE, PREFERABLY RADIO TUBES; TRAVEL IN EMPIRE COUNTRY TO ASSIST SALESMEN, PLAN LOCAL SALES CAMPAIGNS. WRITE IN FULL DETAILS, EXPERIENCE, AGE AND SALARY EXPECTED. X 2069 TIMES ANNEX.

SALES MANAGER, real estate office; state full qualifications; excellent proposition for one who qualifies; commission basis. W 568 Times.

SALESMEN
FOR PERMANENT POSITION.
An outstanding inexpensive duplicating machine company desires reliable, neat, intelligent men. Large commissions, unlimited future. Call Monday and Tuesday all day. References required.
LESLIE SALES COMPANY,
126 West 22d St. 2d Floor.

SALESMEN (3), between the ages of 22 and 28, with cars, to sell a nationally known automotive product in Manhattan; a selling plan which minimizes dealer resistance and offers you the profit-making possibilities of your own business makes this an excellent opportunity; commission. Phone Endicott 6434.

SALESMEN, preferably with heating experience, well advertised in local papers; live leads furnished; opportunity for advancement to branch managers; only real workers apply; commission basis. Coal Carburetor Sales of Hudson, 223 Hudson St., Hoboken, N. J. 193 Richmond Av., Port Richmond, S. I.

SALESMAN WANTED.

A company doing a national soap business wants a bulk and retail salesman for a New Jersey territory; state age, experience and salary expected. Address Soap, P. O. Box 220, Trinity Station, New York City.

SALESMEN—COLLEGE MEN.
Age 20-30; educational sales work; national organization; experience unnecessary, we train you; excellent opportunity advancement; commission and bonus; 9-11 only. First National Institute of Violin, 169 East 86th, Manhattan; 2,211 86th St., Brooklyn.

SALESMEN.
Commercial electric refrigeration, unafraid of real work, equipment that can handle sawdust coolers; competitive selling prices; all year round proposition; commission to start; drawing account when qualified. Copeland Refrigerator Co., 480 Lexington Av. Mr. Rosemarin.

SALESMEN, SHIRTS,
metropolitan district and Jersey, open for 2 fully-experienced shirt salesmen; do not apply in person; write giving complete details, past history; commission basis. Louis Miller Co., 1,133 Broadway.

SALESMAN—America's foremost English-Jewish publication has opening for high-class man to represent them out of town; drawing account against commission. Circulation department, call before 11, 71 West 47th St., 13th floor.

SALESMEN.
Attractive seashore and bungalow property. Fast moving, newspaper leads, buses, lunches. Generous commission. Room 815, 1 Hanson Pl., Brooklyn. Atlantic Av. subway.

SALESMEN, salary and commission, to sell Neon signs under supervision of experienced men, who will assist in closing deals. Federal Neon Tube Corp., 555 West 57th, New York City.

SALESMEN wanted for every State in the Union to sell well-known brand children's, infants' underwear to general stores, department and chain stores; commission basis only. Y 2662 Times Annex.

SALESMEN to sell four-in-one jack; with automobile preferred; commission. Call between 9-12 A. M., [illegible], 185 Montague St., Brooklyn.

SALESMEN wanted, familiar with toy and novelty trade; popular priced merchandise; good commission paid. Mizpah Toy and Novelty Corp., 17[illegible] [illegible]ter St., N. Y.

SALESMEN, sell Chrysler cars; 2 vacancies on sales force; drawing account against commission. Mr. Nardin, 11 A. M., 1,219 St. Nicholas Av. Washington Heights 1217.

SALESMEN, subscription, cash in on True Story popularity; we have a new easy payment plan; daily commission and weekly bonus. Room 1007, 299 Broadway.

SALESMEN, clean cut, well spoken men for advertising sales campaign; large commissions. Phone A. M., Volunteer 1789 for appointment.

SALESMAN, A1, clothing store, capable taking full charge; salary no object; highest credentials essential. X 2072 Times Annex.

SALESMEN, experienced in electrical and radio field; state full particulars and salary. W 573 Times.

SALESMAN, novelty jewelry, for part of New York City; commission. B. L. Solomons & Co., 306 Fifth Av.

Sales Help Wanted—Male.

SALESMEN.
GENERAL ELECTRIC REFRIGERATORS.

WE REQUIRE MEN WITH 2 YEARS' SPECIALTY SELLING EXPERIENCE TO CALL ON PROSPECTIVE PURCHASERS OF GENERAL ELECTRIC REFRIGERATORS AND TO OFFER THEM A MOST CONVINCING PLAN FOR MAKING IT EASY TO OWN ONE. BRIEF BUT THOROUGH TRAINING AND CLOSE FIELD COOPERATION SHOULD ASSURE THE SUCCESSFUL APPLICANTS ENVIABLE COMMISSION RETURNS.

CALL TODAY 9-11:30.
201 REX COLE BUILDING.
21ST AND 4TH AV.
MR. HICHBORN SALES MANAGER.

SALESMEN—GENTLEMEN.

A SPLENDID, DIGNIFIED SALES OPPORTUNITY IS AVAILABLE TO MEN OF IRREPROACHABLE CHARACTER; EXPERIENCE IS NOT NECESSARY, BUT MEN OF ABILITY CAN FIND A CONGENIAL AND HIGHLY PROFITABLE CONNECTION AIDING IN THE CREATING OF PROTECTED TRUST ESTATES; NOTHING LIKE IT IN EXISTENCE; THE COMPENSATION IS A LIBERAL COMMISSION, PERMITTING IMMEDIATE EARNINGS ON A LARGE SCALE. ASK FOR OUR VICE PRESIDENT, MR. WARE, SUITE 1108, AT 1 CEDAR ST., NEW YORK CITY.

SALESMEN.

LEADS FURNISHED from our BIG DISPLAY ADVERTISING CAMPAIGN now appearing in five of the leading daily newspapers.

Reliable, earnest salesmen will find interested prospects ready to grant favorable interviews. Experience unnecessary. Men quickly become producers with training method which includes personal assistance.

Accounts opened under our plan in connection with A PROMINENT BANK yields a substantial weekly income under a most liberal commission and bonus arrangement.

For personal interview call Monday after 10 A. M.

UNITED THRIFT PLAN,
122 East 42d St. (7th floor).

SALESMEN.

IMMEDIATE EARNINGS AND PERMANENT EMPLOYMENT AVAILABLE TO LIMITED NUMBER OF MEN WITH BACKGROUND OF BUSINESS AND SELLING EXPERIENCE.

DIRECT LEADS WILL BE FURNISHED TO MEN OF CHARACTER AND ABILITY IN REPRESENTING THRIFT PLAN IN CONNECTION WITH PROMINENT NEW YORK BANK; WORK IS DIGNIFIED AND ENJOYABLE AND ASSURES SUBSTANTIAL COMMISSION INCOME.

SEE MR. HAYES, SUITE 305.
701 8TH AV. AT 44TH ST.

SALESMEN—The Coca Cola Bottling Company of New York, Inc., is offering to men who can really sell, a very attractive proposition on a commission basis, selling in the metropolitan area; salesmen wishing to sell in lower Manhattan call in person at 10 A. M., Monday, at 626 East 19th St.; those desiring to sell in Bronx or upper Manhattan call at 10 A. M., Friday, at 428 East 166th St.; for Brooklyn territory call at 2 P. M., 1,499 Atlantic Av., Brooklyn; for Long Island territory call at 2 P. M., 51st St., half block south of Queens Boulevard, Woodside, L. I.

SALESMAN-COLLECTOR.
Household products line; experience unnecessary; not canvassing; immediate commissions on sales, to start; good salary, commissions, bonus when capable; excellent future; firm rated AAA-1; car necessary; operating expenses provided. Manhattan, Bronx and Westchester residents apply 3,113 Broadway (124th); Brooklyn, Queens and Jersey residents, 105 West 20th, City.

SALESMEN — Canaday (Frigidaire equipped) water coolers, for offices, stores, factories; for Manhattan, Brooklyn, Newark, Westchester; commissions. Apply before 10 or after 4, 135 6th Av., at Spring St.

SALESMEN, smoking novelty for bathers; sideline for cigar salesman; commission. 254 Drexel Building, Philadelphia.

MEN.

ELECTROLUX, INC., an international manufacturing and distributing company, with offices in thirty-one countries, is commencing operations in the United States with a brand-new line of merchandise.

We need several high-type men to be trained for managerial positions. We are introducing to this country a machine which has been sold in tremendous quantities all over the world and which eliminates the recognized cause of many diseases. It has been endorsed by medical boards, hospitals and bacteriological laboratories and is sold to an unlimited market consisting of factories, schools, hospitals, homes, stores and offices.

The men selected will be thoroughly trained at our expense and then placed in positions to earn splendid incomes on advanced commission and bonus basis. Previous experience is not necessary, as we are the only ones manufacturing this particular hygienic unit.

Call 10-12 MONDAY, ROOM 1605,
HOTEL KNICKERBOCKER, 120 W. 45TH,
W. RALPH DANIEL.

MEN LIVING IN WESTCHESTER
SEE MR. BASS, ROOM 3,
76 Mamaroneck Av., White Plains, N. Y.

MEN.

NO EXPERIENCE NEEDED.

If you are out of work, and sincerely ambitious to make money, I will show you as I have many others how you can immediately help yourself by accepting my generous offer.

You don't need experience, you are better off without it; simply follow my proved plan that has been so successful. I spend many thousands of dollars to make it easy for you.

If you are enerjectic, have a good reputation and appearance, can talk convincingly to interested people about my Long Island properties, you should make a liberal commission check right from the start. This offer includes everything you need to begin at once. I will personally help you.

HARRY LEVEY,
1,457 Broadway. Room 1004.

MAN

Excellent opportunity to enter the investment field with one of the fastest growing movements in present day American finance. Over $10,000,000 of super-corporations of America Trust Shares sold since May 12, 1930. This is a fixed investment trust sponsored by one of New York's leading financial houses. Experience in selling securities not necessary. If you have a clean record, are willing to study this business, and work hard, this can be a permanent connection with opportunity for promotion. We will teach you the business and furnish you with names to call on. Commission basis. Ask for President, Suite 1182, 11 West 42d St.

MEN—Large real estate developers offer an opening for retired business men and women who have social connection to assist sales manager in making appointments; liberal commission arrangements; spare time only. Write or call 421 7th Av., corner 33d St., 5th floor. Ask for Mr. Cassard.

COLLEGE STUDENTS AND TEACHERS.
We offer you an excellent opportunity during the Summer months in our outside sales department, introducing new book offers; liberal commission arrangement. Apply P. F. Collier & Son, 1,560 Broadway, Room 404.

MAN—Opening for capable man of ability to sell new estate trust plan for Equitable Life; rare opportunity; excellent future; leads furnished; financial assistance; instructions; liberal commission. Sundelson, Manager, 434 Broadway.

OPENING for salesmen; good appearance; excellent opportunity, exclusive territory; sell new chemical product of merit to retailers, jobbers; earn large commission. Apply 9,521 20th Av., Brooklyn, store.

MISSIONARY MEN to sell well-advertised fountain drink; liberal commission. S 838 Times Downtown.

Agents Wanted.

CARBON BRUSHES.
Company of world-wide reputation desirous to appoint district agents; state guaranteed minimum yearly sales and form of financial security. Address reply to:
C. CONRADTY, Nuerenberg, Germany.

INCREASE your income, build your own business; accident and health insurance, whole or part time. National Accident Society, 320 Broadway, New York City.

AUTOMOBILE EXCHANGE

Lackawanna 1000. Suburban offices: Newark—Mulberry 1-3900, 9 A. M.-5:30 P. M. daily, 9 A. M.-2 P. M. Saturday; Westchester—White Plains 5300, 9 A. M.-5:30 P. M. daily, 9 A. M.-11:30 A. M. Saturday; Mineola—Garden City 3605, 9 A. M.-5:30 P. M. daily, 9 A. M.-11:30 A. M. Saturday.

Forms Close 4 P. M. daily; 1 o'clock Saturday for the Sunday edition.

AUBURN	1930	Cabriolet Mod. 95
CADILLAC	1930	5 Sed. Mileage 200
CADILLAC	1929	Fl'tw'd Conv. Sed.
CADILLAC	1929	Fl'tw'd Sport Sedan
CORD	1930	Brough., Mileage 1600
CADILLAC	1928	Conv. Coupe D. L.
LINCOLN	1928	Phaeton
LINCOLN	1928	Rd. Martin Cord Tires
LA SALLE	1929	Doub. Cowl Phae.
LA SALLE	1929	Town Sedan
LA SALLE	1928	Phaeton
PACKARD 640	1929	Phaeton
PACKARD	1928	8-cyl. Rdster
PIERCE	1929	143 7-p. Sed.

OTHERS; TERMS; NEW CAR WARRANTY
ROTH MOTOR CARS, INC.
1,700 B'WAY AT 54TH
CIRCLE 2800-3295
OPEN SUNDAY & EVENINGS

BLACKHAWK latest mod. 5-pass. de l. Sed.
HUDSON 1929 5-pass. custom Brougham.
ROLLS-ROYCE late model Pickwick Limo.
PACKARD 1928 "526" 5-pass. Sedan.
PACKARD 1927 "426" Sport Phaeton.
PACKARD 1929 "645" Custom D. C. Phaeton.

STUTZ N. Y. CO., INC., 1,880 B'way (62d).

BREWSTER Sedan.
Cadillac, 1930 Coupe, with Radio.
Cadillac Sedan, 5-pass.
Hispano-Suiza, almost new.
Isotta, late Town Car.
Lincoln Town Car.
Locomobile Town Car.
Mercedes, almost new.
Minerva, 3 different types.
Packard De Luxe LeBaron, used once.
Packard De Luxe 7-pass. Sedan.
Packard Town Car, very cheap.
Rolls-Royce Sport Phaeton.
Rolls-Royce 7-pass. Sedan.
Rolls-Royce Sport Sedan.
Rolls-Royce Collapsible Coupe.
Stutz, very late Town Car, like new.

ROLLS-ROYCE NEW AND USED CAR SALESROOM IS NOW LOCATED IN THE NEW TWENTY-STORY ROLLS-ROYCE BUILDING, 32-34 East 57th St.

ROLLS-ROYCE EXCHANGE CAR DEPT.
Located on the second floor.

Telephone—Plaza 5725.

BUICK Bargains, 1928-1929 coupes, sedans, 5-7 passenger; $495 to $900; 30 per cent undervalued. Jandorf, 21 West 62d.

BUICK 1930 sedan, Model 57; excellent condition; 2,600 miles; $1,500. Caledonia 0513.

CADILLAC limousine sedan, 1926, 7 pass., refinished in Brewster green, with black stripe; in good mechanical condition; 5 good shoes; a big package for $450. Bishop, McCormick & Bishop, 1,755 Broadway, at 56th St.

CADILLAC V-16 SEDAN,
5-Pass. Custom De Luxe.
Greatest buy in the city.
BRIGHTON AUTO EXCHANGE,
1,077 Atlantic Av., Brooklyn, N. Y.

CADILLACS, any price, 341 Imperial, 314 Cadillac sport sedans, tourings, Imperials; others $150 to $1,500; underpricing all competition; 100 others. Jandorf, 21 West 62d.

CADILLAC, Fleetwood 7-passenger; 1928; perfect condition; $1,500 cash. S. S. Schuyler, New York Athletic Club.

CHEVROLET sedan, 1929, 6 cylinder; you can tel lat a glance it has had excellent care, that its best service is still ahead of it; $450. Bishop, McCormick & Bishop, 1,755 Broadway at 56th St.

CHRYSLER "70" SEDAN..............$475
LA SALLE '29 PHAETON..........$1,400
STUDEBAKER '28 PRESIDENT SEDAN.$700
PIERCE ARROWS.
1929—133 CONVERTIBLE COUPE
1929—133 CLUB SEDAN DELUXE
1929—133 5-PASS. SEDAN
1929—143 7-PASS. SEDAN
1929—143 SEDAN LIMOUSINE
OTHER MODELS IN ALL BODIES
FINE CARS AT FAIR PRICES
Trades Accepted. Time Payments Arranged.
PIERCE-ARROW. 233 WEST 54TH.

CHRYSLER 60 roadster, a fast car and a clever one; good tires; very few cars of this type on the market; this one will sell in a hurry; act if you want it; $450. Bishop, McCormick & Bishop, 1,755 Broadway, 56th St.

CHRYSLER 1929 Crown sedan, low mileage, original new-car condition throughout; reduced to $895, terms. Bronx Buick Co., Inc., 231 East 161st. Jerome 7740.

CHRYSLER used car headquarters offer better values always; $345 to $1,495. Simons, Stewart & Foy, Inc., 1,745 Broadway, Manhattan, and 1590 Bedford Av., Brooklyn.

CORD	1930	convertible coupe.
CADILLAC	1930	5-pass. sedan.
CADILLAC	1930	town sedan.
CADILLACS	1929	sedans, all models.
DUPONT	1929	imperial limousine.
LINCOLN	1928	phaeton, double cowl.
LA SALLE	1930	town sedan.
LA SALLE	1930	coupe.
LA SALLE	1930	sedan.
PACKARD	1930	"74" convertible coupe.
PACKARD	1930	7-45 phaeton, double cowl.
PACKARD	1929	6-45 convertible coupe.
PACKARD	1928	roadster.

EXCEPTIONAL SACRIFICE.
Many others. All models.
REILLY & SCOTT, INC.,
136 West 52d. Circle 7625.

CORD, 1930 DeLuxe Sport Sedan, 6 Wire Wheels, fender wells; $1,875; terms; others. Finance Co., 239 W. 56th.

DODGE de luxe sedan, 1929, driven only a few months, just enough to put it on edge; this car will particularly appeal to the man who wants many miles of service at little cost; $785. Bishop, McCormick & Bishop, 1,755 Broadway, 56th St.

DODGE senior sport sedan, 1929, 6 wire wheels and tires, hydraulic shock absorbers; has had very little use; a fine car in every sense of the word; $1,150. Bishop, McCormick & Bishop, 1,755 Broadway, 56th St.

DUESENBERG—Exceptionally beautiful five-passenger convertible, sedan-phaeton body by Murphy; this is a fast, powerful car of the current series and left with us on consignment by owner, who has purchased car of another body type; cost $15,000; owner will accept $9,000. Duesenberg Motors Company, 43 West 57th St. Wickersham 7733.

ESSEX rumble seat coupe, 1929; a car that has been carefully driven and properly cared for; it is a remarkable value, $525. Bishop, McCormick & Bishop, 1,755 Broadway, 56th St.

FORDS—PROMPT
deliveries. Our liberal terms and generous trading proposition will interest you.
THEODORE LUCE, INC.
Authorized Ford and Lincoln dealers,
533 West 57th St., bet. 10th and 11th Avs.
Phone Columbus 7731 for demonstration.

HUDSON sedan, 1928, super-six motor; in fine condition throughout; if you want real performance, try this car out; $595. Bishop, McCormick & Bishop, 1,755 Broadway, at 56th St.

HUPMOBILES, new, 1929 and 1930, $1,000 and up; also used cars, various makes; reasonable. Colonial Discount Co., 262 Fulton St., Brooklyn.

ISOTTA FRASCHINI—Like new car, run only 3,000 miles; body by Castagna of Italy; cost $18,000, can be purchased for $10,000; this is a rare bargain. Duesenberg Motors Company, 43 West 57th St. Wickersham 7733.

LINCOLN 1929 limousine; low mileage; reconditioned and guaranteed. Theodore Luce, Inc., 525 West 57th St. Columbus 7731 Night phone Columbus 1395.

LINCOLN 1928 Brunn brougham; excellent buy; reconditioned and guaranteed. Theodore Luce, Inc., 525 West 57th St., Columbus 7731. Night phone Columbus 1395.

LINCOLN 1928 7-passenger sedan; black with orange wire wheels; guaranteed. Theodore Luce, Inc., 525 West 57th St. Columbus 7731. Night phone Columbus 1395.

MINERVA exchanged, late 7-pass. enc. limousine, excellent condition; $2,500.
MINERVA AUTOS, INC.,
247 Park Av. (46th). Wickersham 6780.

NASH '28 AMBASSADOR SEDAN,
$324 CASH and $56 monthly; beautiful maroon and black combination.

WARREN-NASH MOTOR CORPORATION,
Broadway at 58th St. Circle 8448.
Open Evenings.

NASH, 1929 advanced convertible coupe, $1,075; 6 natural wood wheels, fender wells; guaranteed; terms. Sedgwick 8956.

PACKARDS.
SIXES AND EIGHTS.
OPEN AND CLOSED MODELS.

Inspection Invited.

PACKARD MOTOR CAR CO. OF N. Y.,
USED CAR DEPT.
Broadway at 61st St. Columbus 8900.
11th Av. and 54th. Columbus 8060.

PACKARD 6-45 Sport Phaeton.
PACKARD 7-33 Sedan Limo. de luxe.
PACKARD 6-33 Sedan Limo.
PACKARD 6-26 5-Pass. Sedan.
PACKARD 6-26 Conver. Coupe de luxe.
PACKARD 5-26 Stationary Coupe.
LINCOLN 1928 TOWN CAR.
PARK AVENUE PACKARD, INC.,
6 EAST 57TH ST. PLAZA 8257.

PACKARD Eight, Model 6-45, custom de luxe roadster; driven less than 6,000 miles; two-tone heather green finish with silver striping; ostrich grain upholstery; rumble seat windshield, windshield wings, &c.; $3,150. Packard Brooklyn, Atlantic at Classon Av. Phone PROSpect 3400. Open evenings.

PACKARD 645 SPORT PHAETON.
1929 delivery; driven only 6,000 miles by original owner; de luxe equipment, double cowl and windshield, finished in blue and gray; a snappy, sporty car for immediate delivery.
PARK AVENUE PACKARD, INC.,
6 East 57th St. Plaza 8257.

PACKARD, 1928 de luxe, convertible coupe, spotless, $1,150; Packard "6" sport roadster, $850. Flatbush Auburn, 2,62[illegible] Bedford Av., Brooklyn.

PACKARD
LeBaron Town Car, 1930. All-weather front. Cost $9,700.00. Has been used once. This is about the handsomest and best thing put out in Packard cars. Cannot be told from brand new car. Offered at a big reduction in price.

ROLLS-ROYCE NEW AND USED CAR SALESROOM IS NOW LOCATED IN THE NEW TWENTY-STORY ROLLS-ROYCE BUILDING, 32-34 East 57th St.

ROLLS-ROYCE EXCHANGE CAR DEPT.
Located on the second floor.

Telephone—Plaza 5725

ROLLS ROYCE touring, 5-passenger, in first-class condition mechanically and paint; will sell at sacrifice; must be seen to be appreciated. Ohlbaum, 118 West 56th St. Circle 0364.

ROLLS-ROYCE roadster, left-hand drive. Wickersham 4458 or Vanderbilt 9939.

STUDEBAKER 1930, new car, various models, drastic reductions; also number of good used cars, all makes. Colonial Discount, 262 Fulton St., Brooklyn. Main 5200.

WILLYS-KNIGHT, greatest bargains ever offered; big selection; come and take your pick. Willys-Overland, Inc., 1,631 Broadway, at 50th St.; 1,886 Broadway, at 62d, and 4,913 Broadway, at 207th.

IMPORTED MOTOR CARS, ALL MAKES. 37 West 65th. Endicott 3360.

Automobiles for Rent.

BUICKS, Chryslers, Fords, Marmons; drive yourself; as low as 10 cents per mile. Square, 70th and Broadway. Trafalgar 1188.

PACKARD limousine, 7 passenger; monthly rates reasonable; owner drives; good references. Murphy, 55 West 93d. Riverside 9916.

PACKARD CARS, hourly, daily, monthly; courteous uniformed chauffeurs; reasonable. Sacramento 8349.

PACKARDS and Cadillacs, uniformed chauffeurs; day, week, month. Slack, Inc., Volunteer 3389.

PACKARD limousine, late straight "8," day, week, month; owner drives. Bingham 6020, Apt. H4.

PIERCE-ARROW, latest model, lowest trip rate and $3 hour. Cathedral 8318.

Automobiles Wanted.

BUICK, Nash, Ford, Chevrolet, Chrysler sedan, coach or roadster wanted, 1928-1929; cash. Muller, 1,944 Atlantic Av., Brooklyn, near Ralph Av. Haddingway 8030-0290.

WANTED, 2-passenger coupe, long wheel base; low mileage; good condition; Lincoln, Packard, Cadillac or Buick. Y 2635 Times Annex.

CARS WANTED—Highest prices; cash waiting. Roth Motor, 1,700 Broadway. Circle 3295.

AUTOMOBILES wanted, highest prices, cash; quick action. 228 West 56th. Col. 0673.

AUTOMOBILES wanted; highest prices; cash. 255 West 67th. Endicott 5229.

AUTOMOBILES—1,000 WANTED for export. Dealer. Wadsworth 9613.

RUNABOUT wanted, $100. Viola Oschrin, 9 East 17th St. Algonquin 0517.

Garages.

VISIT GARAGE VILLAGE.
Audubon Park, at 650 West 156th St. Telephone Edgecombe 0117. Individual steam-heated and unheated brick garages for rent.

Loans on Automobiles.

AUTOMOBILE ADVANCES.
Car remains in your possession.
12 months to pay.
MOTOR PLAN COMPANY,
250 West 57th, 4th floor, Room 405. Col. 8134.
Newark Br., 1,060 Broad St. Mitchel 5721.

AUTOMOBILE ADVANCES.
GENERAL AUTO CREDIT CORPORATION,
250 West 57th, Room 723. Columbus 1580.

AUTOMOBILE loans; oldest, largest company; lowest rates. Equity, 1,776 Broadway. Circle 8440.

For Sale.

FOR SALE—Mimeograph duplicating machine, Model 78-B, automatic feed with slip-sheeting attachment; also 1 Model 80 manual operated machine; both in first-class condition. For particulars, write Reinsurance Clearing House, Box 1111, New Rochelle, N. Y.

FOR SALE, portable fur storage vault, hanging racks, upper tiers for walking; will hold 20,000 fur coats; cost $10,000 to install 6 months ago; wonderful buy for $1,200. Apply A. Spector, 1,300 Chestnut St., Philadelphia. Tel. Pennypacker 5000.

ANTIQUE fabric and miscellaneous objets d'art; sacrifice; going out of business; last day; only few pieces left. Meyer, 578 Madison Av., Room 1002. Open 9 to 5.

LINOLEUM, NEW, 600 YARDS; SACRIFICE. BOWLING GREEN 5376.

House Furnishings.

OLD FAMILY will sell antique, hand-painted bedroom suite. For appointment write Laura Sandford, 54 Seymour Av., Port Richmond, S. I., N. Y.

SACRIFICE fine dining room and other furnishing. 304 West 92d (Apt. 82).

House Furnishings—Dealers.

REFRIGERATORS, AUTOMATIC ELECTRIC, to be sold at a big discount; fully guaranteed; free service. On sale Room 964, 60 East 42d St. Tel. M. H. 4523.

DOWN cushion arm chairs, day bed; bargains. Wise, 428 Columbus Av. (81st).

Machinery.

MACHINERY FOR SALE—200-ton Sever-Morgan hydraulic tire press; $300 complete. Frank Sisser, Somerville, N. J.

Musical Instruments.

STEINWAY grand; excellent condition; $325. Stored 421 West 28th. Chickering 1924.

STEINWAY grand; excellent condition; $325. Stored 421 West 28th. Chickering 1924.

Musical Instruments—Dealers.

FINE upright pianos to rent; $3, $4, $5 monthly. Baldwin Piano Warehouse, 515 West 56th St. Plaza 7186.

STEINWAY, small grand, practically new; no reasonable offer refused. 17 West 125th.

Office Furniture and Store Fixtures.

BARGAINS.
Everything for the office, exchanged desks, chairs, files, bookcases, telephone booths, kardex, typewriters, safe cabinets and leather upholstered furniture.
NEW FURNITURE
of discontinued patterns
GREATLY REDUCED.
WILLIAM F. WHOLEY CO.,
Globe-Wernicke Distributers.
Exchanged Furniture Dept., 134 Grand St., East of Broadway. Phone Canal 1941.

BIG BARGAINS—NEW AND USED
roll, flat, typewriter and bookkeepers' desks, chairs, Kardexes and filing cabinets, safes, directors' tables and chairs.
Walnut matched office suites.
Leather upholstered chairs and settees.
ADDING AND ADDRESSING MACHINES.
Typewriter, check protectors and time clocks bought, sold and exchanged.
NATHAN'S, 548 Broadway,
near Prince St. Tel. Canal 2927.

OFFICE furniture, filing cabinets, new and used, typewriters, adding machines; bargains. Eagle 110 West 40th St. Lackawanna 0682.

KARDEX AND ACME, visible equipment in all sizes, also Addressograph frames, plates, trays and cabinets. Harry Goldman, 77-9 2d Av., Apt. A2.

NEW AND USED OFFICE FURNITURE.
ART METAL FILES, $23.
REGAN, 865 Broadway. Algonquin 4235.

SELLING OUT SAFES, FILE CABINETS.
Formerly stock of New York Safe Co.,
44 West 29th St. Bogardus 3252.

MODERN, entirely fitted store; exceeds $15,000; will sacrifice. Box 321, Realservice, 15 East 40th St.

HIGH GRADE carpeted, completely furnished 4-room office suite; sacrifice. Lexington 3840.

INVENTORY sale, 50% discount, new, used desks, chairs, tables, files, partitions. Welmade, 474 Broadway. Canal 5161.

SELLING out all our office furniture. 150 East 42d, one flight up. No dealers.

WHILE THEY LAST—Underwriters' cabinet safes, $100. 145 Grand St. Canal 2505.

Wearing Apparel—Dealers.

SLIGHTLY USED or sample evening gowns, wraps, sport, street dresses. Conley, 243 West 48th. Open 11 to 7:30.

Wanted to Purchase.

WE GUARANTEE to pay highest cash prices for your furniture, rugs, bric-a-brac, bronzes, silver, pianos, books, &c.
DANIELS, 56 EAST 13TH ST.
Algonquin 7091, evenings. Mott Haven 7319.

ANTIQUES—HIGHEST CASH FOR DIAMONDS, GOLD, SILVER, ESTATES.
Provident Tickets, Bric-a-Brac, Bronzes.
CALIFORNIA TRADING CO.,
117 EAST 59TH ST. Phone Volunteer 3834.

HIGHEST PRICES FOR DIAMONDS, PLATINUM, GOLD, GOLD TEETH, SILVER, ANTIQUES, PROVIDENT TICKETS.
NATIONAL DIAMOND APPRAISING,
562 5th Av., cor. 46th. (Est. 1912.) Bry. 5764.

POSITIVELY BEST PRICES PAID.
Furniture, bric-a-brac, silver, bronzes, Oriental rugs, pianos, antiques, &c. Gilbert, 84 University Place, Stuyvesant 8730, evenings.

DON'T FAIL TO GET OUR OFFER.
FLATTAU'S, 43 West 64th. Algonquin 2033—Always pays highest prices for furniture, antiques, paintings, rugs, bronzes, silver, pianos.

HIGHEST cash for your furniture, rugs, pianos, china, silver, paintings, books, antiques. Paulson, 200 East 47th. Vanderbilt 3226.

ORIENTAL RUGS bought for cash; immediate attention. Sloan, telephone Stuyvesant 8731.

WANTED—Addressograph, frames, trays, cabinets, mimeographs; Kardex and Acme visible equipment. T 436 Times.

THE WEATHER.

WASHINGTON, D. C., June 29.—Pressure is low over Manitoba with a trough extending eastward to Western Ontario and thence south and southwestward to Eastern New Mexico and Northwestern Texas; pressure continues low over Hudson Straits. Pressure is high and rising in the region of Bermuda and north and northwestward to Nova Scotia and New England coast.

Pressure is high in the North Pacific States and thence eastward over the northern Rocky Mountain region and pressure is rising rapidly in the middle plains States and over Alberta and Saskatchewan.

The outlook is for showers on Tuesday in the Middle Atlantic and North Atlantic States and for showers Monday and Tuesday in portions of the lower Lake region, the Ohio Valley, Tennessee and the South Atlantic States. Elsewhere the weather will be fair Monday and Tuesday in the Washington forecast district.

It will be slightly warmer on Monday in the Middle Atlantic States and the interior of New England, and slightly cooler Monday night in the Ohio Valley and lower Lake region.

COUNTRY-WIDE WEATHER CONDITIONS.

In the following record of observations at United States Weather Bureau stations yesterday the temperatures given are the highest during the twelve hours from 8 A. M. to 8 P. M., and the lowest during the preceding twelve hours, from 8 P. M. to 8 A. M.; the barometer reading and condition of weather are those recorded at 8 P. M., and the rainfall is for the twenty-four hours ended at 8 P. M.

Station.	Temperature. High.	Low.	Barometer.	Rainfall.	Weather.
Abilene	100	76	29.72	..	Cloudy
Albany	80	54	30.14	..	Clear
Atlanta	92	70	30.06	..	Pt. Cl'dy
Atlantic City	78	62	30.18	..	Clear
Baltimore	86	66	30.14	..	Clear
Bismarck	76	56	29.76	..	Cloudy
Boston	78	58	30.20	..	Clear
Buffalo	80	56	30.04	..	Cloudy
Charleston	84	70	30.14	..	Cloudy
Chicago	90	62	29.78	..	Clear
Cincinnati	94	58	29.98	..	Pt. Cl'dy
Cleveland	86	56	30.00	..	Pt. Cl'dy
Denver	84	62	29.78	..	Pt. Cl'dy
Detroit	90	58	29.96	..	Pt. Cl'dy
Galveston	88	78	29.98	..	Pt. Cl'dy
Helena	72	50	30.02	..	Pt. Cl'dy
Indianapolis	92	62	29.94	..	Cloudy
Jacksonville	84	70	30.14	..	Cloudy
Kansas City	88	80	29.72	..	Pt. Cl'dy
Los Angeles	78	60	29.84	..	Clear
Miami	88	74	30.12	..	Pt. Cl'dy
Milwaukee	88	48	29.72	..	Clear
Min.-St. Paul	82	68	29.68	.04	Cloudy
Montreal	78	58	30.04	..	Clear
New Orleans	96	78	29.96	..	Clear
New York	77	64	30.19	..	Clear
Norfolk	90	70	30.16	..	Clear
Oklahoma City	94	76	29.70	.02	Cloudy
Omaha	88	74	29.78	..	Cloudy
Philadelphia	86	64	30.16	..	Clear
Phoenix	108	78	29.64	..	Clear
Pittsburgh	86	56	30.04	..	Clear
Portland, Me.	74	56	30.22	..	Clear
Portland, Ore.	78	50	30.08	..	Pt. Cl'dy
Raleigh	92	66	30.14	..	Cloudy
Salt Lake City	78	56	29.98	..	Clear
San Antonio	94	72	29.86	..	Clear
San Diego	68	60	29.86	..	Pt. Cl'dy
San Francisco	74	54	29.84	..	Clear
Savannah	86	76	30.10	..	Cloudy
Seattle	68	50	30.12	..	Cloudy
St. Louis	96	72	29.86	..	Cloudy
Tampa	86	74	30.10	..	Pt. Cl'dy
Washington	90	66	30.12	..	Clear
Winnipeg	72	60	29.56	..	Cloudy

NORTHERN NEW ENGLAND—Fair, warmer in interior Monday, followed by showers Monday night or Tuesday.
SOUTHERN NEW ENGLAND—Fair, warmer in the interior Monday; Tuesday partly cloudy, followed by showers in afternoon or at night.
EASTERN NEW YORK—Fair, warmer Monday; Tuesday partly cloudy with showers in north portion and followed by showers in south in afternoon or at night.
WESTERN NEW YORK—Partly cloudy, warmer in southeast portion, followed by showers Monday afternoon and night; Tuesday partly cloudy, possibly showers.
MARYLAND AND EASTERN PENNSYLVANIA—Fair, slightly warmer Monday; Tuesday partly cloudy, followed by showers.
WESTERN PENNSYLVANIA—Partly cloudy, followed by local showers Monday afternoon or night; slightly cooler Monday night; Tuesday partly cloudy, probably showers.
DISTRICT OF COLUMBIA—Fair, slightly warmer Monday; Tuesday partly cloudy, followed by showers in afternoon or at night.

NEW YORK CITY WEATHER RECORDS.
Official Temperatures.

3 AM	65	12 M	74	6 PM	75
6 AM	66	1 PM	73	7 PM	74
8 AM	69	2 PM	74	8 PM	72
9 AM	69	3 PM	75	9 PM	73
10 AM	71	4 PM	76	10 PM	72
11 AM	74	5 PM	77		

Average temperature yesterday, 70.
Average same date last year, 86.
Average same date for 46 years, 72.
High yesterday, 77 at 5 P. M.; low, 64 at 4 A. M.

Barometer: 8 A. M., 30.20; 8 P. M., 30.18.
Humidity: 8 A. M., 72; 8 P. M., 83.
Wind: 8 A. M. northeast, velocity 4 miles; 8 P. M. southeast, velocity 12 miles.
Weather: 8 A. M., clear; 8 P. M., clear.

Forecast of Flying Weather.

Special to The New York Times.

WASHINGTON, June 29.—The Weather Bureau tonight issued the following flying weather forecast for June 30:
WASHINGTON TO LONG ISLAND—Partly overcast Monday, with moderate south winds fresh near Long Island up to 1,000 feet, fresh southwest at 5,000 feet.
WASHINGTON TO NORFOLK—Partly overcast Monday, with moderate south winds up to 1,000 feet, moderate to fresh southwest at 5,000 feet.
NORFOLK TO ATLANTA—Partly overcast to overcast and local showers over central and southern portions of route Monday, with moderate southeast and south winds up to 1,000 feet, fresh southwest winds, mostly southeast, at 5,000 feet.
WASHINGTON TO DAYTON—Partly overcast near Washington, somewhat overcast and risk of thunder showers near Dayton Monday, with moderate to fresh south winds up to 1,000 feet, fresh southwest winds possibly strong near Dayton, at 5,000 feet.
UNIONTOWN TO DETROIT—Partly overcast to overcast and showers near Detroit, risk of showers near Uniontown Monday, with fresh south and southwest winds up to 1,000 feet, strong southwest at 5,000 feet.
DETROIT TO RANTOUL—Somewhat overcast and showers and thunderstorms Monday, with fresh south and southwest winds strong at times near Detroit, fresh northwest near Rantoul up to 1,000 feet, strong southwest at 5,000 feet.
RANTOUL TO UNIONTOWN — Somewhat overcast, showers and thunderstorms near Rantoul, partly overcast and risk of local thunder showers near Uniontown Monday, with fresh southwest winds, except fresh northwest near Rantoul, up to 1,000 feet, strong southwest at 5,000 feet.
ZONE ONE (North Atlantic States)—Partly overcast Monday, with moderate to fresh south and southwest winds at surface, fresh southwest aloft.
ZONE TWO (Middle Atlantic States)—Partly overcast Monday, with moderate south winds, fresh on the north coast at surface, fresh southwest aloft.
ZONE THREE (South Atlantic States)—Partly overcast and local thunder showers Monday, with moderate south and southeast winds at surface, gentle variable mostly southeast aloft.
ZONE FIVE (Ohio Valley and Tennessee)—Partly overcast and risk of local thunder showers Monday, with moderate south winds at surface, moderate south and southwest aloft becoming fresh over west portion.

Weather in Cotton and Grain States.

Special to The New York Times.

WASHINGTON, June 29.—Forecast:
NORTH CAROLINA—Partly cloudy, possibly local showers in south and west portions Monday; Tuesday local thunder showers; not much change in temperature.
SOUTH CAROLINA, GEORGIA AND FLORIDA—Local thunder showers Monday and possibly Tuesday.
TENNESSEE—Local showers and thunderstorms Monday and probably Tuesday; not much change in temperature.
KENTUCKY—Local showers Monday and probably Tuesday; slightly cooler Monday night.
OHIO—Local showers, slightly cooler at night Monday; Tuesday partly cloudy, with local showers.
ILLINOIS—Local thunder showers, somewhat cooler in north and central portions Monday; Tuesday partly cloudy, possibly showers in extreme south.
INDIANA—Local thunder showers, somewhat cooler in north and central portions Monday; Tuesday partly cloudy, probably showers in south.
LOWER MICHIGAN—Local thunder showers, cooler in extreme west portion Monday; Tuesday partly cloudy and cooler, possibly showers.
UPPER MICHIGAN—Cloudy, showers and cooler at night Monday; Tuesday generally fair.
WISCONSIN—Cloudy, probably showers in east and north, cooler Monday; Tuesday generally fair.
MISSOURI—Partly cloudy, local thunder showers, slightly cooler in east and south Monday; Tuesday generally fair.
IOWA—Partly cloudy, slightly cooler in south-central and extreme east portions Monday; Tuesday generally fair.
MINNESOTA—Mostly cloudy, cooler in north Monday; Tuesday generally fair.
NORTH DAKOTA—Generally fair, cooler in southeast Monday; Tuesday generally fair.
SOUTH DAKOTA—Generaly fair, not much change in temperature Monday and Tuesday.
NEBRASKA—Fair Monday; Tuesday probably fair; not much change in temperature.
KANSAS—Generaly fair in southeast Monday; Tuesday generally fair.
LOUISIANA, MISSISSIPPI, ALABAMA, EXTREME NORTHWEST FLORIDA, ARKANSAS, OKLAHOMA AND TEXAS—Partly cloudy and locally unsettled Monday and probably Tuesday; not much change in temperature.

Fire Record.

ND—No damage. SL—Slight.
CS—Considerable. TL—Total loss.
NG—Not given. TF—Trifling.

Manhattan.

A. M.
1:10—361 W. 121 St.; awning, Henry McLean....TF
1:40—200 W. 79 St.; not given....ND
1:45—247 Audubon Av.; awning, not given....ND
2:30—7 Av. and 35 St.; auto, Marcelle Landre....NG
4:15—46 New St.; Schrafft's Restaurant.TF
4:20—19 E. 98 St.; Marion O'Brien....TF
4:30—66 St. and Park Av.; taxicab, Yellow Taxi Co....TF
5:10—120 W. 137 St.; not given....TF
5:10—51 Pike St.; Jacob Rosen....TF
5:30—100 St. and Manhattan Av.; auto, not given....ND
6:50—259 Grand St.; not given....ND
7:25—242 West End Av.; not given....TF
9:50—6 W. 52 St.; not given....NG
P. M.
12:40—103 Norfolk St.; not given....ND
1:00—632 W. 131 St.; J. Robertson....TF
2:00—2,544 8 Av.; not given....NG
3:45—416 Cherry St.; Sam Kolosky....TF
5:00—270 6 Av.; City of New York....NG
5:05—66 W. 116 St.; not given....TF
5:20—355 W. 35 St.; not given....TF
5:20—Chrystie and Rivington Sts.; rubbish in lot, not given....ND
5:20—360 Audubon Av.; Brookline Holding Corp....NG
5:45—South and Catharine Sts.; wagon..TF
6:10—117 W. 79 St; awning, not given..TF
7:15—24 St. and 1 Av.; auto, not given..TF
7:30—1,658 York Av.; not given....TF
8:40—314 E. 112 St.; not given....TF
10:00—320 E. 59 St.; not given....TF

Bronx.

A. M.
3:20—515 E. 136 St.; Louis Sotkow....ND
3:30—Baychester Av. and Pelham Parkway; auto, not given....NG
P. M.
1:20—1,653 Bathgate Av.; H. Gottlieb...TF
1:40—1,204 Morrison Av.; auto, Sam Yohm....TF
3:10—1,074 Summit Av.; Al Keck....TF
3:15—210 St. Ann's Av.; awning, K. & N. Dept. Store....NG
3:50—1,935 Loring Place; Martin Luft...TF
4:05—1,105 Strafford Av.; Charles Gordon....TF
5:15—2,350 Ryder Av.; Albert Berchmann....ND
6:25—Jay Place and Ferris Av.; brush in lot, not given....ND
7:45—1,521 Inwood Av.; auto, Isidore Fishman....TF
8:15—1,975 Sedgwick Av; Mrs. Sockett...TF

Brooklyn.

A. M.
4:10—9,031 Fort Hamilton Pkway; James Dugan....SL
4:30—1,972 Atlantic Av.; Mabel Brown..SL
7:20—177 Nassau Av.; A. Hopke....SL
9:25—55-57 Humbolt St.; not given....ND
P. M.
12:15—126 Columbia St.; auto; G. Esposito.SL
1:20—955 3 Av.; not given....SL
1:40—2,317 63 St.; auto; Thomas Fario..SL
2:00—273 Buffalo Av.; Ida Silver....SL
2:15—1,727 W. 3 St.; Julius Jaelfi....SL
4:30—104 Stockton St.; S. Trilupsky....SL
4:40—736 Franklin Av.; auto; not given..ND
5:00—973 44 St.; Edward Marks....SL
5:20—620 Sutter Av.; Harry Press....ND
6:10—130 Oxford St.; auto; not known...SL
6:30—832 Flushing Av.; Joseph Klein....SL
7:00—2,297 Coney Island Av.; Harry Grepenstein....SL
7:55—237 Lee Av.; not given....SL
9:00—179 Bay 38 St.; not given....SL
9:00—21 Humboldt St.; William Sherman.SL
9:40—1,150 Ocean Av.; Edith Bitros....SL
10:10—Prospect Park S. W. and 10 Av.; Culver Const. Co....SL

European Weather.

Special Cables to THE NEW YORK TIMES.

LONDON—Brilliant yesterday, maximum temperature 73; today's prediction warm.
PARIS—Fine yesterday, maximum temperature 75; today's prediction cloudy and changeable.
ROME—Fine yesterday, maximum temperature 92; today's prediction fine.
VIENNA—Fine yesterday, maximum temperature, 74; today's prediction, fine.

UNITED FRUIT CUTS FARES FOR HAVANA

Round-Trip Reductions Made in Passenger Tariffs for Canal Zone Also.

The United Fruit Company announced yesterday a reduction of rates on its passenger ships operating to Havana, Cuba, and the Panama Canal Zone as a means of developing the West Indies and Central America as an all-year vacation place for Americans and inducing Cubans to visit the United States. The company is the largest ship line operating in the service and its schedule, as now revised, is at the lowest point in several years.

A round-trip reduction of $20 on ships operating between New York and Havana, and $30 on the trip to and from Cristobal will become effective next Saturday, according to W. B. Wheeler, passenger traffic manager. The new cut in rates will make it possible for one passenger to have exclusive use of a suite at the price formerly charged two passengers, he said.

"The demand for transportation by sea to Havana and other parts of the West Indies and Central America," he said, "is becoming greater every day and we are taking the leadership in developing more travel there. The best way to do it is to make transportation so reasonable that it will be an attractive place for Americans seeking recreation and a change of climate."

HUNTER ADDS NEW COURSES

Summer Session at College Begins Tomorrow With 155 in Faculty.

A total of 230 courses, including nineteen which are offered for the first time, presented by a faculty of 155, will comprise the fifteenth Summer session of Hunter College, which opens with registration tomorrow, Professor A. Broderick Cohen, director of the session, announced yesterday. A substantial increase in enrolment is expected on the basis of preliminary registrations, he said.

The new courses include: Latin comedy, Petronius, Suetonius; studies in English literature since 1890, nineteenth-century prose and the literary study of the English Bible; novels and dramas (German department); psychology of the pre-school child, contemporary psychology, comparative education, problems in child behavior, materials and methods of teaching English in secondary schools, methods of teaching health education in the elementary schools; two courses in counterpoint, aural harmony, advanced instrumentation; advanced dramatic interpretation, correction of speech disorders.

DECK OFFICERS UNITE.

Two Old Organizations Merge to "Benefit Maritime Interests."

A consolidation of the Neptune Association and the National Organization of Masters, Mates and Pilots of America will soon be effected, creating a single body of licensed deck officers of the merchant marine, it was announced yesterday. Representatives of the executive committees of both groups recently met in New York and appointed a committee to draft a plan of organization.

Representing the Masters, Mates and Pilots on the committee are Captain Fred C. Boyer, national president; Captain A. B. Devlin, treasurer, and Captain James J. Delaney, president of Local 1 of New York. The Neptune Association is represented by Captain E. F. Mitchell, president; Captain John F. Milliken, secretary-treasurer, and Captain D. A. J. Sullivan, former president. The committee expects to have a plan of organization prepared at an early date.

The announcement of the merger, issued yesterday by the Neptune Association, stated: "This consolidation will form one organization of the two oldest and best known associations of licensed deck officers and will be to the benefit of the maritime interests of the United States, thus bringing together their combined strength politically, financially and numerically."

TO LAUNCH SHIP AUG. 6.

Export Line to Have Three Others Started Soon Afterward.

The first of four ships which will be built by the Export Steamship Corporation, 25 Broadway, for the American Export Line, operating between New York and Mediterranean ports, will be launched Aug. 6 at the yard of the New York Shipbuilding Corporation at Camden, N. J. It will be followed by a second ship late in September, and shortly thereafter the keels of two more ships will be laid.

The first ship will be named the Excalibur. She will be 450 feet long, 61 feet 6 inches beam and 42 feet 3 inches deep and her gross tonnage will be 8,200. The three ships that will follow will be of the same dimensions. The entire building program will involve an expenditure of about $8,000,000 by the Export Corporation. The construction is aided by a Federal Government loan of 75 per cent of the cost, the first loan to be granted for construction of American ships for foreign trade.

The line now operates twenty-four vessels to ports of the North Atlantic, the Mediterranean and the Black Sea.

RESORTS

NEW YORK.

Niagara Falls $21.61
Fourth of July Week-End ROUND TRIP

Going Thursday night, July 3, and July 4 and 5. Returning, leave Niagara Falls until 9.55 A. M., July 7.

Tickets good in sleeping cars on payment of Pullman fare. Lower Berth $3.75, Upper $3.00.

Consult Agents
Grand Central Terminal
125th St. Station 155 Pierrepont St., Brooklyn
114 West 42nd St. 17 John St.
4 West 33rd St. Yonkers, N. Y.
57 Chambers St. 9-15 Clinton St., Newark, N.J.

New York Central

KEEP COOL AT LAKEWOOD FARM INN
in the MOUNTAINS
2500 FT. ABOVE SEA
ROSCOE, N.Y.
Sporty Private Golf Course
Water Sports—Private Lake
Riding—Shooting—Orchestra
Tennis—Bowling—Billiards
N. Y. Office:
HOTEL ALAMAC
Telephone ENDicott 5000
H. F. BASSETT

BRIARCLIFF LODGE
BRIARCLIFF MANOR, N.Y.
WESTCHESTER COUNTY
For rest, relaxation or Sports. You will enjoy a visit to this Beautiful Hotel where Summer displays all its Glory.
Telephone Briarcliff 1640

NEW JERSEY.

The Engleside Beach Haven, N. J. The Island Resort that combines perfect bathing, always good fishing with a modern hotel, and gives sure relief from hay fever besides. Capacity 300. Booklet. R. F. ENGLE, Mgr.

ATLANTIC CITY.

4th July Week-End Special
$10 to $12 FRIDAY SATURDAY SUNDAY
(with meals for period)
GRAND ATLANTIC
VIRGINIA AVENUE
Half-block to Beach and Steel Pier
BATHING FROM HOTEL
200 ROOMS—75 BATHS
RUNNING WATER IN ALL ROOMS
$4 Up Daily With Meals—Special Weekly Rates
Write for booklet
EUGENE E. FETTER

PRINCESS Early Summer Rates, $20.00 WEEKLY UP. American Plan. Bathing from Hotel.

RHODE ISLAND.

GREEN INN
NARRAGANSETT PIER, R. I.
"Gem of the Atlantic Coast"
Directly Facing the Ocean
Two Golf Clubs

VIRGINIA.

TOUR the famed Shenandoah Valley and see Endless Caverns, its most beautiful natural wonder.

NORTH CAROLINA.

Pinehurst, North Carolina
WINTER HEADQUARTERS FOR GOLF
Write: General Office, Pinehurst, North Carolina

NEW ENGLAND. NEW ENGLAND.

"NEXT DOOR *by* TRAIN"

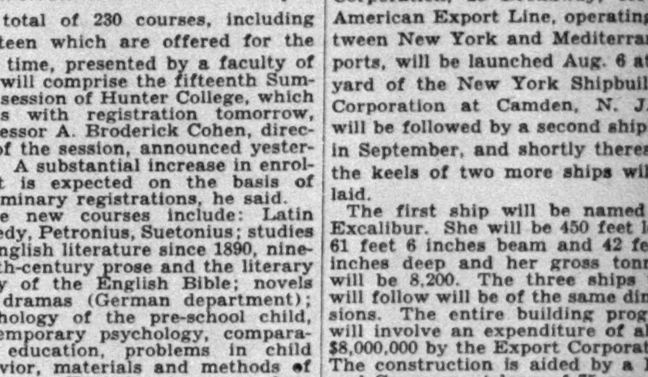

Visit Massachusetts Bay Tercentenary

WHITE MOUNTAINS

UP where the air is a little keener; up where the sun is a little brighter; up where the stars are a little nearer—vacation playgrounds on the roof of New England—the White Mountains! Land of fragrant woods, beautiful lakes, mountain trails! What a zest the keen air adds to your golf, tennis, fishing, hiking, dancing, canoeing! Best of all, this vacation paradise is just "next door"—

Only a day or over-night trip by fine, fast, through trains

Start for the hills of happiness at night, eat breakfast there in the morning; or start in the morning and arrive for dinner. Convenient — yet real vacation atmosphere. Fashionable hotels, quiet inns, friendly boarding places — and delightful hospitality wherever you decide to spend your weeks of freedom.

COMPLETE INFORMATION at Grand Central Terminal, and Consolidated Ticket Offices, or phone Vanderbilt 7705 for reservations.

For White Mountains Hotel List and descriptive booklet, write Vacation Bureau, Room 3613, Grand Central Terminal, New York.

The New York New Haven and Hartford Railroad Co — **TRAVEL by TRAIN** — Boston and Maine Railroad

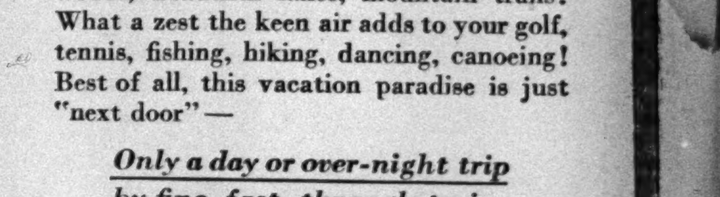

WASHINGTON, D. C.

The Wonder Hotel of Washington
AMBASSADOR HOTEL
Washington's Newest — Downtown 14th & K
Radio in Every Room
Swimming Pool
FREE TO GUESTS
500 ROOMS
Rooms with running water... $2.50
For two 3.50
Rooms with shower or bath and shower .. 3.00-5.00
For two .. 5.00-6.00
Substantial Reduction on Monthly Rates

CANADA.

Royal Muskoka
Canada's finest summer hotel in the heart of the Muskoka Lakes. All outside rooms with fascinating vistas of forest lake and island. Golf, fishing, etc. Malaria and hay fever unknown. Overnight from leading U. S. points. Rates, motor guide, maps, from Royal Muskoka Hotel, Gravenhurst, Ont.

CANADA'S WILDS
CAMP WABI-KON
Lake Timagami, New Ontario
A BUNGALOW CAMP RESORT—Group substantial central buildings and detached sleeping cabins. Fifteen hundred lakes. Wonderful fishing. Write for folders. R. Wilson, WABI-KON P. O., ONTARIO, CANADA.

CANADIAN NATIONAL
TO EVERYWHERE IN CANADA.
505 Fifth Avenue, New York City.

PLAN $500,000 YACHT FOR FORD ENGINEER

Architects Say C. E. Sorenson's All-Steel Craft Will Be Ready Early in 1931.

FOR LAKE AND COAST USE

Large Living Room and Library to Be Features—Room for Crew of Fourteen.

An all-steel yacht will be built for Charles E. Sorenson, chief engineer of the Ford Motor Car Company, at a cost of $500,000, at the yards of the Bath Iron Works at Bath, Me., according to an announcement made yesterday by Joseph A. MacDonald, president of Henry J. Gielow, Inc., naval architects, who designed the craft. The boat will be completed early in 1931, it is expected, and will be used on the Great Lakes and along the east coast.

It will be 143 feet long and in over-all appearance will have a continuous deck house, a plumb stem and a transom stern. It will carry two Diesel engines of 400 horse power each, operating on twin screws to develop a cruising speed of twelve miles an hour and a high speed of fifteen miles. The beam will be twenty-five feet and the draft 8 feet 6 inches.

The owner will have an unusually large living room aft in the continuous deck house, finished in walnut, and extending the beam of the vessel save for the companionways. The library, finished in oak and lined on one side with bookcases facing an open fireplace, will be located forward.

A lobby will lead to the large, walnut-finished dining room adjacent to the pantry and galley immediately forward and quarters for part of the crew will be located in the forecastle. The owner's double stateroom with two baths will be located below, and immediately aft there will be two single staterooms on the port side and one on the starboard, and two baths. Another double stateroom will be located in the after end. Forward of the engine room there will be quarters for a crew of fourteen men.

The wheel house on the upper deck will be used as a combination observation room and radio room in which the chart tables also will be carried. A section of the closed-rail decking immediately forward will supplement the house for observation purposes.

The yacht will carry 6,700 gallons of water and 7,900 gallons of fuel oil for her Diesel engines. The auxiliary equipment will include a radio direction finder, metal microphone, telegraph system, mechanical refrigeration and thermofan system for heating or cooling the air. The craft will carry a 23-foot launch for the owner, a 21-foot crew's launch, a 15-foot lifeboat and a 15-foot dinghy.

STIMSON REPLIES ON VISAS.

Says Consuls Have Been Instructed to Show Courtesy to Aliens.

Foreign visitors are already shown "every courtesy and consideration," Secretary of State Stimson has informed the New York Board of Trade in reply to communications addressed by that organization to President Hoover urging encouragement of European tourists. Mr. Stimson, to whom the matter was referred, replied that consular officers had already been instructed to extend all courtesies "consistent with the immigration laws and regulations."

Mr. Stimson enclosed in his letter a list of the countries which, through legislative action in 1925, now waive visa fees through reciprocal agreement with this country, and also a list of those which reduced such fees on a reciprocal basis.

SHIPPING AND MAILS

Hours are given in Daylight Saving Time.
(Supplied by United States Coast and Geodetic Survey.)

	THE TIDES						THE SUN	
	Sandy Hook.		Governors Island.		Hell Gate.		Rises.	Sets.
	A.M.	P.M.	A.M.	P.M.	A.M.	P.M.	A.M.	P.M.
High water	11:55	....	....	12:22	1:32	2:17	5:27	8:31
Low water	5:52	6:03	6:22	6:34	8:21	8:48		

Steamships Arrived Yesterday

Steamer.	From.	Date.	Steamer.	From.	Date.
KUNGSHOLM	Gothenburg	June 20	CATUMBA	Las Piedras	June 20
FREDERIK VIII	Copenhagen	June 19	CATHLAMET	Philadelphia	June 28
CARONIA	Southampton	June 21	CY. OF MELBOURNE	Boston	June 28
LACONIA	Liverpool	June 21	EMILIA	Philadelphia	June 28
CALIFORNIA	Glasgow	June 20	EVANGELINE	Yarmouth	June 26
YORCK	Bremen	June 17	GULFHAWN	Las Piedras	June 21
TOLOA	Port Limon	June 21	KOLSNAREN	Philadelphia	June 28
AMOR	Porto Cabello	June 21	STEEL ENGINEER	Boston	June 28
ARIZONAN	Philadelphia	June 28	VEENDAM	Southampton	June 17
BANBURY CASTLE	Norfolk	June 28	YACLITE	Philadelphia	June 28
			VEEDOL	Philadelphia	June 28

Incoming Passenger and Mail Steamships

Steamer and Line.	Sailed From.	Due.	Will Dock.
AM. TRADER, Am. Merchant	London, June 20	*Today, 9 A.M.	Rector St.
VOLENDAM, Holland-America	Rotterdam, June 20	*Today, 1 P.M.	5th St., Hobok.
MINNEWASKA, Atlantic Transp.	London, June 21	*Today, 9 A.M.	W. 17th St.
PENNLAND, Red Star	Antwerp, June 20	*Today, 11 A.M.	W. 19th St.
KOSCIUSZKO, Baltic America	Danzig, June 17	*Today, 8 A.M.	39th St., Bkn.
MARQ. DE COMILLAS, Spanish	Cadiz, June 18	*Today, 10 A.M.	Old Slip
ANCON, Panama R. R.	Cristobal, June 22	*Today, 9 A.M.	W. 25th St.
ECUADOR, Panama Mail	San Francisco, May 31	*Today, noon	Hamilton Av, Bk
YORO, Di Giorgio	Kingston, June 24	*Today, A.M.	Wall St.
COAMO, Porto Rico	San Juan, June 26	*Today, 8 A.M.	Hubert St.
PONCE, Porto Rico	San Juan, June 25	*Today, 8 A.M.	Hamilton Av., Bn.
MARAVI, United Fruit	Pto. Colombia, June 18	*Today, P.M.	Pike St.
CEFALU, Di Giorgio	La Ceiba, June 25	*Today, P.M.	Wall St.
FT. ST. GEORGE, Furness Berm.	Hamilton, June 28	Today, 10 A.M.	W. 55th St.
SATURNIA, Cosulich	Trieste, June 17	*Tomorrow, A.M.	W. 44th St.
CEDRIC, White Star	Liverpool, June 21	Tomorrow, A.M.	W. 19th St.
ROCHAMBEAU, French	Havre, June 21	Tomorrow, P.M.	W. 15th St.
ANTONIO LOPEZ, Spanish	Cadiz, June 5	Tomorrow	Old Slip
VANDYCK, Lamport & Holt	Buenos Aires, June 10	Tomorrow	14th St., Hob'n
CARABOBO, Red D	La Guayra, June 24	Tomorrow	Clark St., Bkn.
ORIZABA, Ward	Vera Cruz, June 25	Tomorrow	Wall St.
MARTINIQUE, Colombian	Baracoa, June 25	Tomorrow	Main St., Bkn.
EUROPA, North German Lloyd	Bremen, June 26	Wednesday, A.M.	58th St., Bkn.
FRANCE, French	Havre, June 26	Wednesday, A.M.	W. 15th St.
HOMERIC, White Star	Southampton, June 25	Wednesday, P.M.	W. 18th St.
AMERICAN LEGION, Munson	Buenos Aires, June 13	Wednesday	3d St., Hoboken
SANTA MARTA, United Fruit	Santa Marta, June 25	Wednesday, A.M.	Fulton St.
SANTA RITA, Grace	Valparaiso, June 9	Wednesday	Hamilton Av., Bn.
MUNAMAR, Munson	Havana, June 27	Wednesday	Old Slip
CHATEAU THIERRY, U. S. A. T.	San Juan, June 17	Wednesday	58th St., Bkn.
SAN JUAN, Ward	Tampico, June 24	Wednesday	Unassigned
ARCADIAN, Royal Mail	Montreal, June 29	Thursday, P.M.	Morton St.
VIRGINIA, Di Giorgio	Kingston, June 28	Thursday	Wall St.
DOMINICA, Trinidad	Trinidad, June 24	Thursday	Sedgwick St., Bn
AQUITANIA, Cunard	Southampton, June 28	Friday P.M.	W. 14th St.
BRIDGETOWN, Colombian	Pto. Colombia, June 24	Friday	Main St., Bkn.
NORDEFJORD, Western	St. Thomas, June 27	Friday	Franklin St.
PRES. HARDING, U. S.	Hamburg, June 26	Saturday, A.M.	2d St., Hoboken
AUGUSTUS, N. G. I.	Genoa, June 25	Saturday, A.M.	W. 57th St.
DEUTSCHLAND, Hamburg Amer.	Hamburg, June 27	Saturday, A.M.	W. 46th St.
ESSEQUIBO, Pacific Steam	Valparaiso, June 16	Saturday, A.M.	14th St., Hob'n

*Reported by wireless.

Outgoing Passenger and Mail Steamships

The following table shows the names of steamers, the lines operating them, their destinations, when their mails close at General Postoffice and City Hall Station (Varick St. station one-half hour later), when they sail, location of piers and points for which they carry mail:

SAIL TODAY (JUNE 30).

Transatlantic.

ARDEN (American Export Line), Odessa (mails close 10:30 A. M.), sails from Pier 6, Staten Island. Novorossisk and Odessa. Specially addressed ordinary mail only. Parcel post for Union of Socialistic Soviet Republics (except northern part).

EXTAVIA (American Export Line), Genoa (mails close noon), sails from Kent St., Brooklyn. Italy. Specially addressed ordinary mail only. Parcel post for Italy, Albania and Yugoslavia.

PARIS (French Line), Plymouth and Havre (mails close 3 P. M.; sails 7 P. M.), W. 15th St. Europe, Africa and West Asia. Canary Islands, Senegal, Portuguese Guinea and French Guinea must be specially addressed. Supplementary mail closes at the Varick St. Station at 5:45 P. M.

SACANDAGA (American Diamond Line), Rotterdam (mails close 8:30 A. M.), sails from 3d St., Hoboken. Netherlands. Specially addressed ordinary mail and parcel post.

VESTVARD (Garcia & Diaz), Lisbon, Cadiz and Barcelona (mails close 10 A. M.), sails from Columbia St., Brooklyn. Portugal and Spain. Specially addressed.

South America, West Indies, &c.

EVANGELINE (Eastern Line), Yarmouth (mails close 8:30 A. M.; sails 11 A. M.), Murray St. Nova Scotia, except registered mail. Also parcel post.

FARNORTH, St. Johns (mails close 8 P. M.; by rail to Boston), Miquelon. Newfoundland must be specially addressed. Parcel post for Newfoundland and Miquelon.

HYACINTHUS (Houston Line), Montevideo and Buenos Aires (mails close 10:30 A. M.), sails from Pioneer St., Brooklyn. Argentina, Uruguay and Paraguay. Specially addressed ordinary mail only.

SAIL TOMORROW (JULY 1).

Transatlantic.

EMILE FRANCQUI (Lloyd Royal Belge), Antwerp (mails close 8:30 A. M.), sails from Claremont, N. J. Belgium and Luxemburg. Specially addressed ordinary mail only. Parcel post for Belgium, Luxemburg and Belgian Congo.

LACONIA (Cunard Line), Cobh (Queenstown) and Liverpool (mails close *7 A. M.; sails 11 A. M.), W. 14th St. Irish Free State. Also parcel post. Great Britain and Northern Ireland must be specially addressed. Supplementary mail closes at 8 P. M.; by rail to Boston.

NEW TEXAS (Daniel Bacon Line), Accra (mails close 9 A. M.), sails from Van Brunt St., Brooklyn. Canary Islands, Senegal, Portuguese Guinea, French Guinea and specially addressed ordinary mail for other parts of West Africa. Parcel post for Canary Islands, Portuguese Guinea, Liberia and Gold Coast.

South America, West Indies, &c.

ARIZONAN (American-Hawaiian Line), Pacific Coast (mails close 3 P. M.), sails from 42d St., Brooklyn. Canal Zone, Panama and letter mail for Nicaragua (except east coast), Amapala and Choluteca in Honduras, Cauca and Narino Departments of Colombia and Ecuador. Parcel post for Canal Zone and Panama.

GUAYAQUIL (Panama R. R. Line), Port au Prince and Cristobal (mails close 1:30 P. M.), sails from W. 25th St. Haiti (except Cape Haitien, Port de Paix, Gonaives and St. Marc). Canal Zone and Panama must be specially addressed. Parcel post for Haiti (except Cape Haitien).

MATURA (Trinidad Line), Trinidad (mails close 11 A. M.), sails from Sedgwick St., Brooklyn. Grenada, St. Vincent, Trinidad, Ciudad Bolivar and Guiana. Also parcel post.

SAIL WEDNESDAY (JULY 2).

Transatlantic.

AMERICA (United States Lines), Plymouth, Cherbourg and Hamburg (mails close *8 A. M.; sails noon), 2d St., Hoboken. Great Britain, Irish Free State, Austria, Belgium, Cape Verde Islands, Czechoslovakia, Danzig, Denmark, Germany, Hungary, Latvia, Liberia, Lithuania, Luxemburg, Madeira, Netherlands, Persia, Poland, Rumania, Sierra Leone, South Africa and Union of Socialistic Soviet Republics. Other countries must be specially addressed. Parcel post for Great Britain, Northern Ireland, France, Germany, Austria, Czechoslovakia, Hungary, Switzerland and other countries via England and France.

CALIFORNIA (Anchor Line), Londonderry and Glasgow (mails close 8 A. M.; sails noon), W. 14th St. Northern Ireland. Scotland must be specially addressed.

KUNGSHOLM (Swedish American Line), Gothenburg (mails close 3:30 P. M.; sails 6 P. M.), W. 57th St. Sweden, Estonia, Finland and Norway. Other countries must be specially addressed. Parcel post for Sweden.

NEW YORK (Hamburg-American Line), Cherbourg, Southampton and Hamburg (mails close 8 P. M.; sails midnight), W. 46th St. Europe, Africa and West Asia. France and Gibraltar must be specially addressed. Parcel post for Germany, Austria, Czechoslovakia and Switzerland. Supplementary mail closes at the Varick St. Station at 10:45 P. M.

PROVIDENCE (Fabre Line), Lisbon, Naples, Piraeus, Beirut and Alexandria (mails close 9 A. M.; sails noon), 31st St., Brooklyn. Portugal and specially addressed for Italy, Greece, Syria and Egypt. Parcel post for Portugal. Supplementary mail closes at 8 P. M.; by rail to Providence, R. I.

YORCK (North German Lloyd), Bremen (mails close 8:30 A. M.; sails 11 A. M.), Morton St. Germany. Specially addressed ordinary mail only.

South America, West Indies, &c.

HANS LEONHARDT (Garcia & Diaz), La Guayra, Porto Cabello and Maracaibo (mails close 10 A. M.), sails from Conover St., Brooklyn. Venezuela. Specially addressed only.

LARA (Red D Line), San Juan, La Guayra, Porto Cabello, Curacao and Maracaibo (mails close *8:30 A. M.; sails noon), Clark St., Brooklyn. Venezuela and Curacao (except Aruba). Also parcel post. Specially addressed ordinary mail for Porto Rico.

LILLIAN LUCKENBACH (Luckenbach Line), Pacific Coast (mails close 5 P. M.), sails from 35th St., Brooklyn. Canal Zone, Panama and letter mail for Nicaragua (except east coast), Amapala and Choluteca in Honduras, Cauca and Narino Departments of Colombia and Ecuador. Other parts of Colombia must be specially addressed. Parcel post for Canal Zone and Panama.

MARQUES DE COMILLAS (Spanish Royal Mail Line), Havana (no mails; sails 9 A. M.), Old Slip.

SAN FRANCISCO (Norton Line), Montevideo and Buenos Aires (mails close 10:30 A.M.), sails from 29th St., Brooklyn. Argentina, Uruguay and Paraguay. Also parcel post.

VEENDAM (Furness Bermuda Line), Hamilton (mails close 8:30 A. M.; sails 11 A.M.), W. 55th St. Bermuda.

ZACAPA (United Fruit Line), Kingston, Cristobal, Cartagena, Porto Colombia and Santa Marta (mails close *9:30 A. M.; sails noon), Rector St. Jamaica, Colombia (except Cauca and Narino Departments) and Costa Rica. Also parcel post. Canal Zone and Panama must be specially addressed.

LATER SAILINGS.

Thursday, July 3.
TRANSATLANTIC.

Steamer and Line.	Destination.
American Trader (Amer. Merchant)	London
Antonio Lopez (Spanish)	Cadiz
Caronia (Cunard)	London
Clan MacFarlane (Barber)	Cape Town
France (French)	Havre
Homeric (White Star)	Southampton
Kosciuszko (Baltic-America)	Danzig
Pennland (Red Star)	Antwerp
Sac City (American Diamond)	Antwerp
Sagauche (American Scantic)	Copenhagen
Saturnia (Cosulich)	Trieste
SOUTH AMERICA, WEST INDIES, &c.	
Calypso (Royal Netherlands)	Maracaibo
Cefalu (Di Giorgio)	La Ceiba
Coamo (Porto Rico)	Santo Domingo City
Dominic (Booth)	Iquitos
Evangeline (Eastern)	Yarmouth
La Playa (United Fruit)	Porto Barrios
Martinique (Colombian)	Port au Prince
Orizaba (Ward)	Vera Cruz
Pan America (Munson)	Hamilton
President Polk (Dollar)	World cruise
Sud Argentino (Garcia & Diaz)	Buenos Aires
Western Ocean (Western)	St. Thomas

SHIPPING AND MAILS

Friday, July 4.
TRANSATLANTIC.

Steamer and Line.	Destination.
Europa (North German Lloyd)	Bremen
SOUTH AMERICA, WEST INDIES, &c.	
Munamar (Munson)	Nassau
Northern Prince (Prince)	Buenos Aires
Santa Barbara (Grace)	Valparaiso
Virginia (Di Giorgio)	Kingston

Saturday, July 5.
TRANSATLANTIC.

Steamer and Line.	Destination.
Cedric (White Star)	Liverpool
Exilona (American Export)	Piraeus
Frederik VIII (Scand. Amer.)	Copenhagen
Heina (Fabre)	Piraeus
Milwaukee (Hamburg-American)	Hamburg
Minnewaska (Atlantic Transport)	London
Rochambeau (French)	Havre
Volendam (Holland America)	Rotterdam
SOUTH AMERICA, WEST INDIES, &C.	
Araguaya (Royal Mail)	Canadian Cruise
Arcadian (Royal Mail)	Hamilton
Aztec (United Fruit)	Porto Cortes
Bermuda (Furness Bermuda)	Hamilton
Bogota (Colombian)	Cartagena
Ecuador (Panama Mail)	San Francisco
Emilia (Bull)	San Juan
Ft. St. George (Furn. Red Cross)	St. Johns
Montoso (Clyde)	Santo Domingo City
Ohioan (American-Hawaiian)	Pacific Coast
Pennsylvania (Pana. Pacific)	San Francisco
Ponce (Porto Rico)	San Juan
Siboney (Ward)	Havana
Tivives (United Fruit)	Porto Barrios
Toloa (United Fruit)	Port Limon

*Supplementary mail closes on piers 10 minutes before ship sails.

Outgoing Freight Steamships Carrying No Mail

Steamer.	Destination.	Date.	Steamer.	Destination.	Date.
CLARA	Trieste	June 30	CITY OF MOBILE	Port Said	July 10
TAMPA	Rangoon	June 30	RIPLEY CASTLE	Cape Town	July 10
AGWISTAR	Tampico	June 30	M. C. HOLM	Havana	July 10
BENHOLM	Brisbane	June 30	CITY OF BEDFORD	Brisbane	July 12
CITY OF LILLE	Kobe	June 30	CLAIRTON	Manchester	July 12
STEEL SEAFARER	Honolulu	June 30	LONDON CITIZEN	London	July 12
MARENGO	Hull	July 2	SIAMESE PRINCE	Kobe	July 12
SARCOXIE	Havre	July 2	CITY OF BATAVIA	Calcutta	July 12
IPSWICH	San Francisco	July 2	TUSCALOOSA CITY	Vancouver	July 12
ARTIGAS	Glasgow	July 3	SALLY MAERSK	Kobe	July 12
WEST CALUMB	Santos	July 3	KORSHOLM	Stockholm	July 12
STAVANGEREN	Santiago	July 3	LISBON MARU	Stockholm	July 12
LISBON MARU	Kobe	July 5	LARVIKSFJORD	Kobe	July 15
DAKOTIAN	Manchester	July 5	LOSSIEBANK	Manila	July 15
KOLSNAREN	Stockholm	July 5	BALSAM	Glasgow	July 16
POMONA	Vancouver	July 5	INDEPEND. HALL	Havre	July 16
ARMADALE	Auckland	July 5	GREYSTOKE CASTLE	Manila	July 16
SCHLE'G HOLSTEIN	Stockholm	July 7	SAGADAHOC	San Francisco	July 16
BARON COCHRANE	Cape Town	July 8	SCHODACK	Bordeaux	July 17
OHIO MARU	Hamburg	July 8	HOHENSTEIN	Stockholm	July 17
AUSTRALIND	Brisbane	July 8	CLAN MONROE	Cape Town	July 17
SILVERYEW	Kobe	July 9	COLDBROOK	Buenos Aires	July 17
WAUKEGAN	Havre	July 9	BESSEMER CITY	Honolulu	July 17
KAKO MARU	Kobe	July 9	STRABO	Manchester	July 19
PACIFIC	London	July 9	LAGAHOLM	Stockholm	July 19
BRISTOL CITY	Cardiff	July 9	STEEL AGE	Vancouver	July 19
CARNIA	Genoa	July 9			

Foreign Ports—Arrivals and Departures

ARRIVALS.

Steamer.	At.	Date.
MINNETONKA	Cherbourg	June 29
CARMANIA	Havre	June 29
BERLIN	Bremen	June 28
STATENDAM	Rotterdam	June 28
TRANSYLVANIA	Moville	June 29
PRES. ROOSEVELT	Cherbourg	June 28
SAMARIA	Liverpool	June 29
WESTERNLAND	Plymouth	June 29
ARABIC	Queenstown	June 29

DEPARTURES.

Steamer.	From.	Date.
BRITANNIC (new)	Liverpool	June 28
SCYTHIA	Liverpool	June 28
LAPLAND	Cherbourg	June 28
NIEUW AMSTERDAM	Southampton	June 29
DE GRASSE	Plymouth	June 29

Panama Canal

PASSED—BOUND WEST.

Steamer.	For.	Date.
BALTIC	San Pedro	June 28
CALIFORNIAN	San Francisco	June 28
CITY OF KHARTOUM	Auckland	June 28

Transatlantic Mails Due at New York

HOMERIC (White Star Line) is due Wednesday with mails from Austria, Belgium, Czechoslovakia, Egypt, France, Great Britain, Greece, Hungary, Italy, Netherlands, Norway, Rumania and South Africa.

FRANCE (French Line) is due Wednesday with mails from France.

EUROPA (North German Lloyd) is due Wednesday with mails from France and Germany.

Transpacific Mails From New York

Connecting mails close at General Postoffice and City Hall Postoffice station, New York, at 7 P. M. daily (Sundays and holidays at 4 P. M.) on the dates shown below. For mails closing Sundays, registered articles must be mailed by midnight Saturday.

AUSTRALIA:
July 4—†Tahiti, via San Francisco.
July 5—†Ventura, via San Francisco.
July 9—§Port Victor, from New York (closing 10 A. M.).
July 15—§Yomachichi, from New York (closing 11:30 A. M.).

BRUNEI:
June 30—†Silverguava, via San Francisco.
July 6—*Pres. Garfield, via San Francisco.
July 7—†Pres. Jefferson, via Seattle.
July 7—Tenyo Maru, via San Francisco.
July 9—*Tai Ping, via San Pedro.

CHINA:
June 29—†Pres. McKinley, via S. Francisco.
June 30—†Malolo, via San Francisco.
July 5—‡Somerville, via Seattle.
July 7—†Pres. Jefferson, via Seattle.
July 7—Tenyo Maru, via San Francisco.
July 9—‡Bellingham, via Tacoma.
July 10—‡Chinese Prince, via San Pedro.

FIJI ISLANDS:
July 5—†Ventura, via San Francisco.

FRENCH INDO-CHINA:
June 29—†Pres. McKinley, via S. Francisco.
June 30—†Malolo, via San Francisco.
July 7—†Pres. Jefferson, via Seattle.
July 7—Tenyo Maru, via San Francisco.

HAWAII:
June 29—*Pres. McKinley, via S. Francisco.
June 30—†Malolo, via San Francisco.
June 30—‡City of Honolulu, via San Pedro.
July 4—†Somme, via San Francisco.
July 4—†Manoa, via San Francisco.
July 5—†Ventura, via San Francisco.
July 6—†Pres. Garfield, via San Francisco.
July 7—†Tenyo Maru, via San Francisco.

HONGKONG:
June 29—†Pres. McKinley, via S. Francisco.
June 30—†Malolo, via San Francisco.
July 7—†Pres. Jefferson, via Seattle.
July 7—Tenyo Maru, via San Francisco.

JAPAN:
June 29—†Pres. McKinley, via S. Francisco.
June 30—†Malolo, via San Francisco.
July 4—Korea Maru, via Seattle.
July 6—‡Pres. Garfield, via San Francisco.
July 6—‡La Plata Maru, via San Pedro.
July 7—†Pres. Jefferson, via Seattle.
July 7—Tenyo Maru, via San Francisco.
July 9—‡†California, via Portland.
July 9—‡†Bellingham, via Tacoma.
July 9—Protesilaus, via Seattle.
July 10—Silverwillow, via San Francisco.
July 10—Chinese Prince, via San Pedro.

KOREA:
June 29—†Pres. McKinley, via S. Francisco.
June 30—†Malolo, via San Francisco.
July 4—Korea Maru, via Seattle.
July 6—‡Pres. Garfield, via S. Francisco.
July 6—‡La Plata Maru, via San Pedro.
July 7—†Pres. Jefferson, via Seattle.
July 7—Tenyo Maru, via San Francisco.
July 9—Protesilaus, via Seattle.
July 10—Silverwillow, via San Francisco.
July 10—Chinese Prince, via San Pedro.

LABUAN:
June 30—†Silverguava, via San Francisco.
July 6—*Pres. Garfield, via San Francisco.
July 7—†Pres. Jefferson, via Seattle.
July 7—Tenyo Maru, via San Francisco.
July 9—*Tai Ping, via San Pedro.

MALAY STATES:
June 29—§Neleus, from New York (closing at 1:30 P. M.).
June 30‡†Silverguava, via San Francisco.
July 6—*Pres. Garfield, via San Francisco.
July 7—†Pres. Jefferson, via Seattle.
July 7—Tenyo Maru, via San Francisco.
July 9—*Tai Ping, via San Pedro.
July 25—§Adrastus, from New York (closing at 10:30 A. M.).

MARQUESAS:
July 4—†Tahiti, via San Francisco.

NETHERLANDS EAST INDIES:
June 29—Pres. McKinley, via San Francisco.
July 3—§Sembilan, from New York (closing 9:30 A. M.).
July 5—‡Somerville, via Seattle.
July 6—‡†Batoe, via San Pedro.
July 7—Pres. Jefferson, via Seattle.
July 7—Tenyo Maru, via San Francisco.
July 10—‡†Silverwillow, via S. Francisco.
July 10—‡Chinese Prince, via San Pedro.

NEW ZEALAND:
July 4—†Tahiti, via San Francisco.
July 5—†Ventura, via San Francisco.

NORTH BORNEO:
June 30—†Silverguava, via San Pedro.
July 6—*Pres. Garfield, via San Francisco.
July 7—†Pres. Jefferson, via Seattle.
July 7—Tenyo Maru, via San Francisco.
July 9—*Tai Ping, via San Pedro.

PHILIPPINE ISLANDS:
June 29—*Pres. McKinley, via S. Francisco.
June 30—*Malolo, via San Francisco.
June 30—†Silverguava, via San Francisco.
July 5—‡Somerville, via Seattle.
July 6—‡Pres. Garfield, via San Francisco.
July 7—†Pres. Jefferson, via Seattle.
July 9—†Tai Ping, via San Pedro.
July 10—Silverwillow, via San Francisco.

SAMOAN ISLANDS:
July 5—†Ventura, via San Francisco.

SARAWAK:
June 30—†Silverguava, via San Francisco.
July 6—*Pres. Garfield, via San Francisco.
July 7—†Pres. Jefferson, via Seattle.
July 7—Tenyo Maru, via San Francisco.
July 9—*Tai Ping, via San Pedro.

SIAM:
June 29—†Pres. McKinley, via S. Francisco.
June 30—†Malolo, via San Francisco.
July 7—†Pres. Jefferson, via Seattle.
July 7—Tenyo Maru, via San Francisco.

SIBERIA:
June 29—Pres. McKinley, via San Francisco.
June 30—Malolo, via San Francisco.
July 4—Korea Maru, via Seattle.
July 6—‡La Plata Maru, via San Pedro.
July 7—Pres. Jefferson, via Seattle.
July 9—Protesilaus, via Seattle.
July 10—Silverwillow, via San Francisco.
July 10—Chinese Prince, via San Pedro.

SOCIETY ISLANDS:
July 4—†Tahiti, via San Francisco.

STRAITS SETTLEMENTS:
June 29—Pres. McKinley, via San Francisco.
June 29—§Neleus, from New York (closing at 1:30 P. M.)
June 30—†Silverguava, via San Francisco.
July 5—‡Somerville, via Seattle.
July 6—‡†Pres. Garfield, via S. Francisco.
July 6—‡Batoe, via San Pedro.
July 7—†Pres. Jefferson, via Seattle.
July 7—Tenyo Maru, via San Francisco.
July 9—*Tai Ping, via San Pedro.
July 10—‡Silverwillow, via San Francisco.
July 10—‡Chinese Prince, via San Francisco.
July 25—§Adrastus, from New York (closing 10:30 A. M.).

TAHITI:
July 4—†Tahiti, via San Francisco.

*Parcel post. †Also parcel post. ‡Specially addressed only. §Specially addressed ordinary mail.

·CANADIAN VACATION·

In Settings Unchanged since Yesterday

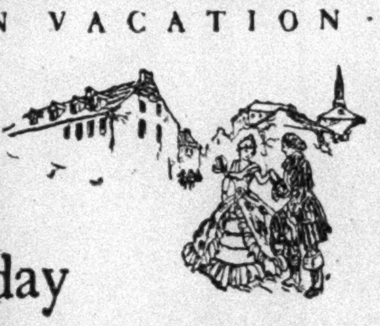

IT is not long since the jack boots of the French cavaliers trod the mossy banks of the St. Lawrence, Fleur-de-lis flew from the bastions of Quebec, and Wolfe met Montcalm on the Plains of Abraham. Time has not greatly changed the lower reaches of the historic St. Lawrence.

Quaint villages dot the shores and nestle in folds of the hills. The French tongue prevails. The habitants weave and spin, sow and reap as did their ancestors.

You may sail their paths on the same blue waters in the modern steamers of our white fleet, with every luxury, entertainment and pleasure of good living.

Please write at once for illustrated folder, which describes in detail the pleasures of this wonderful vacation cruise.

VERY IMPORTANT

CANADA STEAMSHIP LINES operate from the head of Lake Superior, via the St. Lawrence River, to the Saguenay. Their cruises include the seven day trip from Detroit to Duluth and return; Niagara to the Saguenay, including the Thousand Islands, and shooting the rapids; excursions from Toronto, the Queen City, to Niagara, the Thousand Islands and Rochester. They operate a fleet of 106 steamers, freight and passenger, and are the largest fresh water transportation company in the world. The famous Saguenay trip includes visits to Montreal, metropolis of Canada; Quebec, the historic walled city; Murray Bay, "Newport of the North" and Tadoussac, Canada's oldest settlement. The Saguenay Canyon is one of nature's masterpieces.

Our steamers may be boarded at Lewiston, Rochester, Duluth or Detroit in the U.S.A., or Sarnia, Queenston, Toronto, Montreal or Quebec in Canada.

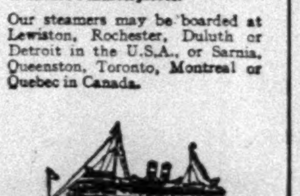

For rates, reservations, literature, etc., apply to your travel agency or
J. J. DALY, GEN. PASS. AGENT.
535 Fifth Ave., at 44th Street, New York. Tel. Murray Hill 3866-7-8
US74

CANADA STEAMSHIP LINES

NEW LOWER RATES

effective July 5th between NEW YORK and

HAVANA

Sailings every Saturday from July 5th to December 27th inclusive.

Let cool sea-breezes blow away all thoughts of city sultriness. . . All first class . . . All outside staterooms.

ROUND TRIP $110.
ONE WAY $70.

Get complete information from any authorized Steamship or Tourist Agent, or

Passenger Traffic Department
UNITED FRUIT CO.
Steamship Service
17 Battery Place and 332 Fifth Avenue
New York

GREAT WHITE FLEET

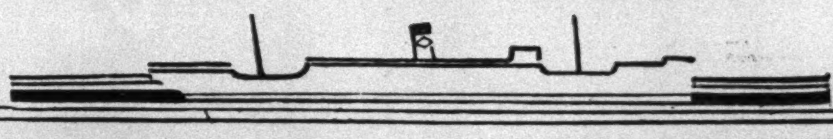

Make Reservations Now for July Fourth Week-end.

. . . this is the way to MAINE

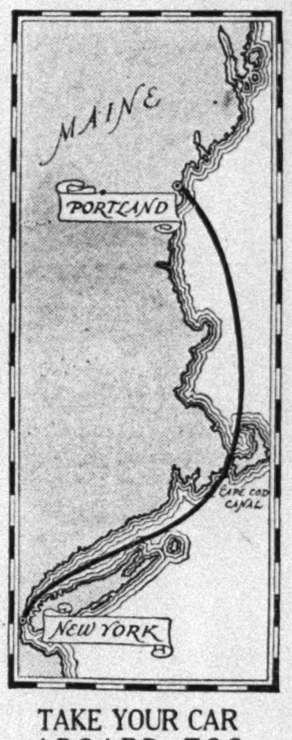

TAKE YOUR CAR ABOARD, TOO

By sea Direct to Portland Through Cape Cod Canal

S. S. NORTH LAND sails from New York Sundays and Wednesdays

Go to Portland, gateway to the "Nation's Playground," in genuine comfort. Spacious staterooms with real beds — roomy lounges — wide decks—music and dancing—excellent meals. And the big ocean-going S. S. "North Land" sails swiftly—only 19 hours—over that scenic sheltered route putting you in Portland feeling just right for a joyous vacation.

FARE ONLY **$10** ONE WAY

Write for illustrated booklet "All Expense Sea and Land Vacations" describing fascinating all-expense tours in connection with one or more of the company's eleven coastwise services extending from Virginia to Canada's Maritime Provinces.

S. S. "North Land" leaves Pier 18, N. R., New York (ft. Murray St.), at 12 Noon, Daylight Time, Sundays and Wednesdays. Connections at Portland direct from ship's side with motor coach for Boothbay Harbor. For information and reservations apply to Uptown Ticket Office, 1 East 44th St. (535 5th Ave.); Pier 18, N. R., or Tourist Agents.

To make Reservations by phone—call CORtlandt 9500
(Weekdays, 8 A. M. to 9 P. M.; Sundays, 9 A. M. to 5 P. M.)

EASTERN steamship lines

NEW BEDFORD MARTHA'S VINEYARD NANTUCKET

Via NEW BEDFORD LINE

GOING to Martha's Vineyard . . . or up Nantucket way? Then get off on the right foot. Just throw your clubs, racquets and things into a comfortable stateroom . . . forget about everything, except a delicious dinner, a cool, bracing sail, and a night of sound sleep.

A care-free, well-planned trip, this, with convenient train, bus and boat connections at New Bedford for Martha's Vineyard, Nantucket, Hyannis, Yarmouth and Cape Cod. Really, it's the appetizer you need for the grand time you'll have during your stay.

Service daily. Leave pier 14 North River, at Fulton Street week days, 6 P. M. Sundays and holidays, 12 midnight. Daylight saving time. Tickets and reservations at Consolidated Ticket Offices and Pier 14 N. R., Telephone BARclay 1900.

Automobiles Carried

Take New England S.S. Lines to Newport for International Yacht Race Trials and Cup Races.

VISIT MASSACHUSETTS BAY TERCENTENARY

NEW ENGLAND STEAMSHIP LINES

CANADIAN CRUISES

SUMMER OCEAN CRUISES TO NOVA SCOTIA

Giant 23,500 Ton CUNARD TRANS-ATLANTIC LINERS $70 UP ALL EXP. INC.

SAILING JULY 26, AUG. 11, AUG. 18. 6¼ days of healthful recreation. Huge program of organized entertainment. Famous Rudy Vallee's Vagabond Orchestra. Open Air Swimming Pools. Dances and Parties Galore. And a visit to quaint, picturesque Nova Scotia.
For Free Illustrated Booklet "T-30" mail Coupon. Call or phone MURray Hill 9100.
Open Daily, incl. Sat., to 9:30 P. M.

NATIONAL TOURS
561-5th AVE. N.Y. MUR. HILL 9100
Name..................
Address.................."T-30"

GOING! **PASSPORTS**
photos that you will be proud to show, delivered in 24 hours.
L. Brunel
373 Fifth Ave., cor. 35th
198 Broadway, near John

WHITE STAR LINE
ATLANTIC TRANSPORT LINE—RED STAR LINE—To all principal points in Europe. INTERNATIONAL MERCANTILE MARINE CO., 1 Broadway, N. Y. City.

BERMUDA—$70 AND UP
AMEROP TRAVEL SERVICE
400 Madison Avenue, at 47th Street

EUROPE—CALIFORNIA—BERMUDA
Complete information furnished and suggestions offered, together with rates; no obligation. Call, write or phone for full particulars. FRANK TOURIST CO., 542 5th Av., N. Y. C.

BY MOTOR JULY 4th — 3 DAYS $39.50
Berkshires—Mohawk Trail
GEO. E. MARSTERS, INC.
14 E. 28th St. NEW YORK

TO SCANDINAVIA
AMERICAN SCANTIC LINE
Weekly Passenger Service, 5 B'way, N. Y. C.

HAVANA

VACATION TRIPS
10, 13 or 17 Days
$140 up

THREE glorious days at sea on a famous American Liner. Then, Havana! Paris and Madrid rolled into one delightful vacation. Fares include maintenance aboard ship, hotel ashore, and sightseeing. Sailings each Saturday.

MEXICO CITY
18 Days $240 —— 25 Days $280 up
All Expenses
Sightseeing in Havana, rail climb, Vera Cruz to Mexico City. Maintenance aboard ship, hotels ashore, automobile sightseeing. Weekly Sailings. Ideal Climate, 70° mean temperature.

WARD LINE
Ticket Office—545 5th Ave. at 45th St.
Gen. Pass. Office—Pier 13 E. R., Ft. of Wall St. New York City
Also All Authorized Tourist Agencies

★ SOUTH AMERICA ★
In luxury to the romantic cities of Cuba, Panama, Peru, Chile . . . Sail in supreme Comfort on the oil-burning liners.
ESSEQUIBO, July 12
EBRO, August 9
Independent tours to and around South America.
PACIFIC LINE
26 Broadway, New York City
or your Local Agent

CONEY ISLAND
Strs. Lv. W. 129 St. 9:40 A.M. to 8:40 P.M.
Lv. Pier 1, N. R., 10:25 A.M. to 9:35 P.M.
Lv. Coney Island 11:30 A.M. to 10:40 P.M.
IRON STEAMBOAT CO. Tel. Hitchcock 1821.
ROCKAWAY SEASON OPENS JULY 3rd.

Day Line UP THE HUDSON
Only N. Y. Piers, W. 42nd St. and W. 129th St.

Daylight Saving Time	Mornings: Daily and Sunday		July 4th & Sun.	Afternoons: July 4 ONLY	Sat. & Sun.
W. 42d St. Lv.	9.20	B10.00	9.30	2.00	2.00
W. 129th St.	9.40	B10.20	—	2.20	2.20
Yonkers	10.15	11.00	—	—	A2.50
Indian Point	—	12†30	11†40	4†20	4†20
Bear Mount	—	12†50	12†00	—	A4†40
West Point	—	A1†10	—	—	A5†00
Newburgh	12†40	1†50	1†00	5†40	5†40
Poughkeepsie	1†30	2†50	2†05	—	—
Kingston Pt.	C2.25	—	3†00	—	—
Catskill	3.35	—	—	—	—
Hudson	3.55	—	—	—	—
ALBANY Ar.	6.30	—	—	—	—

A. Except Sunday. †Return steamer to New York same day from points marked †. B. On July 4th and Sundays Steamer De Witt Clinton will start from W. 42d St. at 10:00 A. M. and Steamer Peter Stuyvesant will start from W. 129th St. at 10:20 A. M. C. Return service to New York Sundays and July 4th only.
Round Trip Fares: New York to Indian Point, $1.25; Bear Mountain, $1.35; West Point, $1.50; Newburgh, $1.75; Poughkeepsie, $2.25; Kingston Point, $3.00; Catskill, $4.00; Hudson, $4.25; Albany, $5.25. (Children 5 to 12 years half fare.)
Rail Tickets accepted between New York & Albany
MUSIC RESTAURANT CAFETERIA
Hudson River Day Line
West 42nd St. Pier — BRYant 9700

The Public Be Pleased
BOSTON $4.50
PROVIDENCE, $3.50
NEW BEDFORD, $3.00
(Above fares include berth in cabin)
Pier 44, N. R. (foot of Christopher St.), daily and Sundays 5:30 P. M., Daylight Time. Outside Staterooms with running water, $1.50
Colonial Line — TELEPHONE CANal 1800
Or Any Authorized Steamship Agent

ALBANY-TROY $4
AUTOS | $10
PIER 32, CANAL ST. 6 P.M. D.S.T.
132nd ST. 6:40 P. M. (No Autos 132)
ROUND TRIP $7
WALKER 3210
NIGHT LINE

SIGHT SEEING YACHT
Around New York Daily
Str. "Tourist" Leaves Battery Pier 10:30, 2:30. Tel. Hitchcock 4756

Make reservations now for July Fourth Week-end

Sail to
NORFOLK
OLD POINT COMFORT
VIRGINIA BEACH
for a happy holiday

$12 and up, one way, to Norfolk, including meals and stateroom berth on the magnificent ocean liners "George Washington" and "Robert E. Lee." And you can make the trip just a long week-end if time is limited.

Landing Right in
OLD POINT COMFORT
by tender directly from ship's side. Passenger Tender makes connection at Old Point Comfort both with incoming and outgoing steamers, affording through service for passengers to and from Chamberlin-Vanderbilt Hotel, Old Point Comfort; as well as Newport News and Hampton.

All-Expense Steamer and Motor Tours to Williamsburg, Jamestown, Yorktown, etc.—4 days, $40.85, leaving Mondays; 7 days, $56.70, leaving Wednesdays. Send for Illustrated Tour Booklet.

Steamers sail daily except Sunday at 1 P. M. Daylight Time from Pier 25, N. R. (foot of Franklin St.), New York. Apply Wharf Office or 1 E. 44th St.

To Make Reservations by Phone Call Cortlandt 9500. (Week-days 8 A. M. to 9 P. M.; Sundays 9 A. M. to 5 P. M.)

OLD DOMINION LINE
OF THE EASTERN STEAMSHIP LINES

ENGLAND, France, Germany — Excursion tourists. Ticket Agency, 28 Canal. Drydock 9038. Jacobs.

Today's News Index

MONDAY, JUNE 30, 1930.

	Page.		Page.
Business	35	Real Estate	36
Buyers	35	Sermons	24
Editorial	18	Shipping-Mails	39
Financial	26	Society	19-25
Music	22	Sports	13
Obituaries	19	Theatres	22
Radio	22	Weather	38

AVIATION.

Williams flies to Bermuda and back in 17-hour non-stop flight. Page 1
City of Chicago sets new record for refueling endurance flight. Page 1
Two army reserve fliers die in Long Island plane crash. Page 1
Southern Cross crew gets day of rest on yachting trip. Page 3

NEW YORK.

400-year-old story of Columbus's voyages brought here. Page 1
Transportation Board maps train service on new subways. Page 1
Record crowds at seashore; eight reported drowned. Page 1
Tuttle reported to be gaining in race for Governorship. Page 4
First lot of city's new subway cars to be delivered in July. Page 5
Dr. Butler extols "statesmanlike vision" of Simon report. Page 8
Lively judicial fight looms among Tenth District Negroes. Page 10
City Club urges Aldermen to pass planning bill. Page 12
Thirty-eight city workers lose jobs in Richmond leadership row. Page 12
Queens policeman kills man; held for homicide. Page 21
Women wets ask repeal views of all county leaders. Page 21
Athletic field sought on site of old park reservoir. Page 21
Crain to fight Walsh move to get grand jury minutes. Page 21
Dr. Jefferson preaches final sermon at Broadway Tabernacle. Page 21
Bar leaders decry Senate curb on law inquiry. Page 21
Twenty-one new school buildings to be ready in September. Page 21
Army names 32 enlisted men to go to West Point. Page 22
Admiral Byrd dedicates Broadway Temple's air beacon. Page 23
Architects plan $500,000 yacht for C. E. Sorenson. Page 39
Wife to take stand in Ryder's behalf today Page 40
Montgomery to testify at Vause trial today or tomorrow. Page 40

THE SUBURBS.

William Boyce Thompson is buried at Sleepy Hollow. Page 19
Dr. Trexler barred from Episcopal altar; Lutherans see slight. Page 40

ALBANY.

Year's gain of $1,750,000,000 shown in State property valuations. Page 22

WASHINGTON.

Minority report to Senate on naval treaty assails it as unfair. Page 1
Capital sees administration move to retire Huston. Page 4
Stormy Congress session is likely to end Wednesday. Page 4
Sen. Walsh of Montana says high tariffs ruin wheat prices. Page 4
Navy and Red Cross plan emergency communications. Page 19
House leaders plan vote tomorrow on Wickersham board fund. Page 21

GENERAL.

Texas Sheriff's halts lynching as he fells mob leader. Page 1
Income of Lingle, slain Chicago reporter, put at $60,000 a year. Page 2
Zionist leaders declare Brandeis plan unacceptable. Page 2
Western States unite to press demands on Governors' parley. Page 2
Norman Thomas advocates Socialism as cure for rackets. Page 12
Dr. W. O. Thompson addresses educators at Columbus meeting. Page 19

FOREIGN.

New Bolivian régime moves to restore Constitution. Page 1
Eight North American Jesuit martyrs are proclaimed saints. Page 1
Stresemann hailed as freer of the Rhine; occupation ends today. Page 6
French papers hold Germans lack gratitude for Rhine freedom. Page 6
Russia would buy Egyptian cotton; loses plea for trade treaty. Page 7
Two climbers reach Dodang Peak, 22,700 feet, in Himalayas. Page 7
Raids by Dharabas tribesmen create new Indian menace. Page 8
Wickham Steed sees danger of war between France and Italy. Page 8
Lloyd George hits back at Baldwin after criticism. Page 9
Rothermere stirs England by contest on election of Cabinets. Page 9
Russian industry doubled in two years, Stalin reports. Page 10

FINANCIAL AND BUSINESS.

Analysis shows exports holding up near five-year average. Page 21
Argentine peso off sharply in week; wheat lowest in 20 years. Page 28
Week-end cable reports from foreign money centres. Page 28
U. G. I. earnings up 23.1 per cent for year ended May 31. Page 31
Rise in steel production is predicted in Pittsburgh. Page 32
Guaranty Trust notes trade depression is comparatively short. Page 33
Wheat liquidation continues heavy; other grains at low prices. Page 33
Cotton trade divided on extreme heat's effect on crop. Page 34
May retail trade fell off 2 per cent, Reserve Board reports. Page 35

	Page.		Page.
Stock Sales	26	Over Counter	33
Foreign Exch.	28	Wheat	33
Bond Sales	30	Cotton	34
Curb	32	Produce	35

SPORTS.

Yanks beat Indians, 7-6, and tie Senators for 2d place. Page 13
Robins lose league lead to Cubs, yielding, 5-1, at Chicago. Page 13
Giants drop double-header to Cards by 3-2 and 5-4. Page 13
Chapman wins Manhattan outboard race for Pulitzer Trophy. Page 14
Griffin beats Kynaston in final of Long Island tennis tourney. Page 15
Eastcott defeats Sands Point, 10-7, in Meadow Brook Cup polo. Page 16
Commanderie, 22 to 1, wins Grand Prix de Paris at Longchamps. Page 17

ADVERTISING INDEX.

	Page.		Page.
Amusements	23	For Sale	38
Apartments	36	Help Wanted	37
Auction Sales	22	Hotels	23
Automobiles	38	Lost & Found	22
Births, Deaths	19	Moving	36
Board, Rooms	36	Public Notices	3
Business Opps.	40	Real Estate	36
Bus. Places	36	Resorts	38
Buyers' Wants	35	Situations	37
Educational	19	Steamships	39
Financial	26	Wholesale Mkt.	35

MONTGOMERY TO AIR DEALS BY VAUSE

Slated to Go on Stand Today or Tomorrow at Trial of Ex-Judge on Fraud Charge.

NEW DEFENSE WITNESSES

Counsel Is Assembling Them to Combat Testimony on Concealment of $12,000 Theft.

Arthur H. Montgomery, an ex-convict, is expected to take the stand today or tomorrow in the government's case against former Kings County Judge W. Bernard Vause and six other defendants charged with conspiracy and using the mails to defraud in connection with the now defunct Columbia Finance Corporation.

According to testimony in the trial, which is to be resumed this morning before Federal Judge Alfred C. Coxe, the witness was a frequent visitor in the former jurist's chambers and was permitted at least once to sit beside him on the bench. He is also said to have received a check from Mr. Vause.

Nathan D. Perlman, counsel to Mr. Vause, said new witnesses were being assembled to combat testimony offered at the trial. Important among the charges was an allegation that Mr. Vause had advised concealment of a theft of $12,000 from the Columbia Finance Corporation in the hope of avoiding an investigation. At the time of the theft, it was alleged, the company was on the verge of bankruptcy.

Another charge heard during the trial, and to which reply is now being made, is that Mr. Vause, as trustee, permitted the estate of Mrs. Caroline Timm, a widow, to dwindle from a considerable sum to $46.

Mr. Perlman declined to divulge in detail the nature of the defense or the full list of witnesses, but continued to assert that, health permitting, Mr. Vause will take the stand in person as one of the most important defense witnesses.

United States Attorney Tuttle may take as much as a week more to complete his case, and Mr. Perlman has enough witnesses to occupy two week of the court's time.

2 EX-POLICEMEN END LIVES.

Retired Sergeants Shoot Themselves In Brooklyn and Queens.

A retired police sergeant in Brooklyn committed suicide early yesterday morning, and another retired sergeant shot and killed himself about the same time in his home in Queens. The circumstances in each death were coincidental almost in every detail.

Mrs. Elizabeth Kelly of 905 Fortieth Street, Brooklyn, found, when she awoke yesterday morning, the body of her husband, Frank, 58 years old, lying in his bed with a bullet from his service pistol in the right temple. Mrs. Kelly told the police that her husband had suffered nervous disorders since his retirement three years ago as sergeant in the Classon Avenue precinct after twenty-five years of service.

Mrs. Agnes Weiner of 71-05 Thirty-seventh Avenue, Woodside, found, when she arose yesterday, the body of her husband, Isaac, 64, in his bed with a bullet from his service pistol in the right temple. Weiner was a retired police sergeant. Mrs. Weiner said he had been in poor health for some time. The police recorded both deaths as suicides.

Jersey Lutherans See Slight to Dr. Trexler, Barred From Episcopal Altar at Wedding

Special to The New York Times.

MAPLEWOOD, N. J., June 29.—Considerable resentment is being expressed by Lutherans in this town and vicinity over what they consider an ecclesiastical slight to the Rev. Dr. Samuel Trexler of New York, president of the United Lutheran Synod of New York, when he came here last Wednesday evening to be one of the two officiating clergymen at the wedding of one of his clergy.

The marriage was that of the Rev. Arthur Herbert, pastor of Holy Trinity Lutheran Church, East Orange, to Miss Neidra Elizabeth McGrath, daughter of Mr. and Mrs. Milton McGrath of South Orange. It was scheduled to take place in St. George's Protestant Episcopal Church here. Dr. Trexler had been invited along with the Rev. Francis H. Richey, rector of the church, to officiate.

Dr. Trexler, however, was not permitted to go to the altar. A copy of the Book of Common Prayer of the Protestant Episcopal Church was given to him and Mr. Richey showed him just where he was to stand. The church was crowded. When the wedding march ceased Dr. Trexler, standing in the chancel on a level with the congregation, read the opening sentences of the service. He also read the "charge" to the couple.

The rector, standing at the altar, read the marriage vows and completed the ceremony.

Asked about the alleged slight this evening, Mr. Richey said:

"I am perfectly helpless in the matter. I had to do the same thing when the Rev. Arthur N. Butz, pastor of the Presbyterian Church here, assisted me recently at a wedding. I cannot break the canons of my church. In this particular case I did as I was directed."

Mr. Richey explained that he had received from the Right Rev. Wilson R. Stearly, Bishop of the Protestant Episcopal Diocese of Newark, N. J., of which Maplewood is a part, his license to let Dr. Trexler participate in the ceremony with the restrictions as carried out.

Dr. Trexler, who was installing a new pastor at Richmondville, N. Y., last evening, was not reached for comment. Bishop Stearly is on the way to the Lambeth Conference, London.

The incident was likened to that of a wedding in St. George's Protestant Episcopal Church, Stuyvesant Square, about a year ago, when Bishop William T. Manning forbade the late Bishop Herbert Shipman to participate with the Rev. Dr. Harry Emerson Fosdick, a Baptist. Dr. Fosdick withdrew at the last moment and Bishop Shipman performed the ceremony alone.

SAYS BRAZIL IS VITAL IN FUTURE OF JEWRY

Rabbi Tells Providence Conference of the Importance of South American Work.

PROVIDENCE, R. I., June 29 (AP).—"Brazil is destined to play an important part in the future history of Jewry," declared Dr. Isaiah Raffalovich, Rio de Janeiro, Brazil, in an address on the conditions of Jewry and Judaism in South America, at the Central Conference of American Rabbis, in its closing session today.

The gathering voted that Rabbi Solomon Foster, Newark, N. J., alone was responsible for views expressed in his conference lecture delivered Friday night.

Rabbi Foster in the conference lecture had said that "Zionism with nationalistic philosophy has increased anti-Semitism," that "Zionism has diverted funds that were needed in our American Jewish life, endangered our civic status and inspired rabbinic strategy and partisanship," and that "Judaism and Christianity cannot possibly be reconciled."

The meeting voted in favor of the resolution on birth control offered by the Social Service Commission, with verbal clarifications but without changing its spirit.

President David Lefkowitz, Dallas, Texas, was re-elected, with the following officers: Honorary president, Rabbi David Philipson, Cincinnati; vice president, Rabbi Morris Newfield, Birmngham, Ala.; treasurer, Rabbi Felix A. Levy, Chicago; recording sec tary, Rabbi Isaac E. Marcuson, Macon, Ga.; corresponding secretary, Rabbi James G. Heller, Cincinnati.

Executive board, 1930-32, Rabbi Frederick K. Cohn, Omaha, Neb.; Rabbi Samuel M. Gup, Providence; Rabbi Irving F. Reichert, New York City; Rabbi Max Reichler, Brooklyn; Rabbi Jacob Singer, Chicago; Rabbi A. J. Feldman, Hartford.

Executive board representative to Hebrew Union College, Dr. Lefkowitz; board of governors, Hebrew Union College, Rabbi J. G. Heller, Rabbi William Rosenau, Baltimore, and Rabbi Jonah B. Wise, New York City; board of managers, Rabbi Sol L. Kory, Vicksburg, Miss., and Rabbi Albert G. Minda, Minneapolis.

The conference voted to appoint a committee to work with similar groups of other national bodies making a survey of alleged discrimination against Jewish workmen because of their religion.

WIFE TO TAKE STAND IN RYDER'S BEHALF

She Is to Testify Bailey Asked Her to Sell Her Jewels and Give the Money to Him.

BROKER'S STORY UP TODAY

315-Page Statement of His Rise and Fall to Be Made Part of Bankruptcy Record.

A 315-page sworn autobiography of the rise and fall of Harold Russell Ryder, 35-year-old broker, is to be made a part of the official record of the inquiry into the failure of the brokerage firm of Woody & Co. when it is resumed this morning before Henry K. Davis, Federal bankruptcy referee.

Mr. Ryder's own story represents him as acting under fear of arrest by Frank Bailey, 65-year-old banker and director of twenty-one corporations, who demanded the return of $2,000,000 which Mr. Ryder recorded "I lost for him honestly in the market as I did as much more of my own money."

It also represents Mr. Ryder as explaining to Mr. Bailey that he had nothing left, before Mr. Bailey finally insisted on the commencement of repayments which in six months stripped the newly formed firm of Woody & Co. together with its 200 customers.

In her support of her husband's story Mrs. Ryder is to testify that Mr. Bailey insisted on obtaining title to the $300,000 cooperative apartment at 720 Park Avenue, which was held in Mrs. Ryder's name, and that he attempted to convince Mrs. Ryder that she should sell her jewels and turn over the cash to him.

Ryder will go to the witness stand chiefly so that he may be identified by the stenographer who recorded his story as he told it under oath privately last week to the lawyers for his two partners in the wrecked firm and to the attorneys for their customers and for the temporary receiver, before he was indicted on complaint of John Vanneck, who is Mr. Bailey's son-in-law. The inquiry adjourned last Thursday when Mr. Ryder decided to tell nothing more lest he be talking himself into jail.

Since the adjournment the only development in the bankruptcy situation was the admission by Mr. Bailey through his counsel, Alfred T. Davison, that some part of the $2,000,000 taken from Woody & Co. by Mr. Ryder and turned over to Mr. Bailey would have to be returned. The admission was made at a conference of attorneys for the firm, its customers and the receivers, who opened negotiations with Mr. Bailey's attorneys to determine how much he will voluntarily return.

It was discovered at the outset, however, that no settlements seemed likely until Mr. Ryder and Mr. Bailey have been examined further.

Mr. Bailey, who has already testified that he never threatened Mr. Ryder and that he had no joint trading account with him, beyond letting him execute $10,000,000 of orders "as a favor," will appear before the referee again this afternoon, under subpoena to bring all books and papers relating to his transactions with or through Mr. Ryder.

In addition to the Federal bankruptcy inquiry, a Federal inquiry into the possibility of income tax and mail order fraud has been undertaken by United States Attorney Charles H. Tuttle. And in addition to the indictment brought against Ryder by the New York County grand jury, an inquiry has been undertaken by the Stock Fraud Bureau of the Attorney General's office of the State to determine responsibility for the looting of the 200 customers of Woody & Co.

So far two forgeries have already been denounced in the exhibits produced before Bankruptcy Referee Davis, although responsibility has not been officially declared.

HALF BOLT SALE

$35 Reduced from $50 to $40

$40 Reduced from $60 to $50

$50 Reduced from $70 to $60

NOW... when Half Bolts must be closed out... former price tags don't count! Save $5 to $20 on a suit, made to your measure from tropicals, worsteds, cheviots, serges, flannels, homespuns, etc. Extensive colors and patterns. Serviceable weights. Lasting linings. Values that only Arnheim can give!

Store closed all day Friday and Saturday July 4th and 5th.

Arnheim

CUSTOM TAILOR

BROADWAY AT NINTH—NEW YORK

IF YOU WANT TO PLACE AN ADVERTISEMENT in the Help Wanted columns of The New York Times you may telephone order to LAckawanna 1000 or The Times Newark office, Mulberry 4-3900; White Plains 5300 or Garden City 3605 (Mineola office). Advertisements may also be ordered through one of the 1000 agencies located in the metropolitan area authorized to accept advertising for The Times.—Advt.

The Ford is a good-looking truck

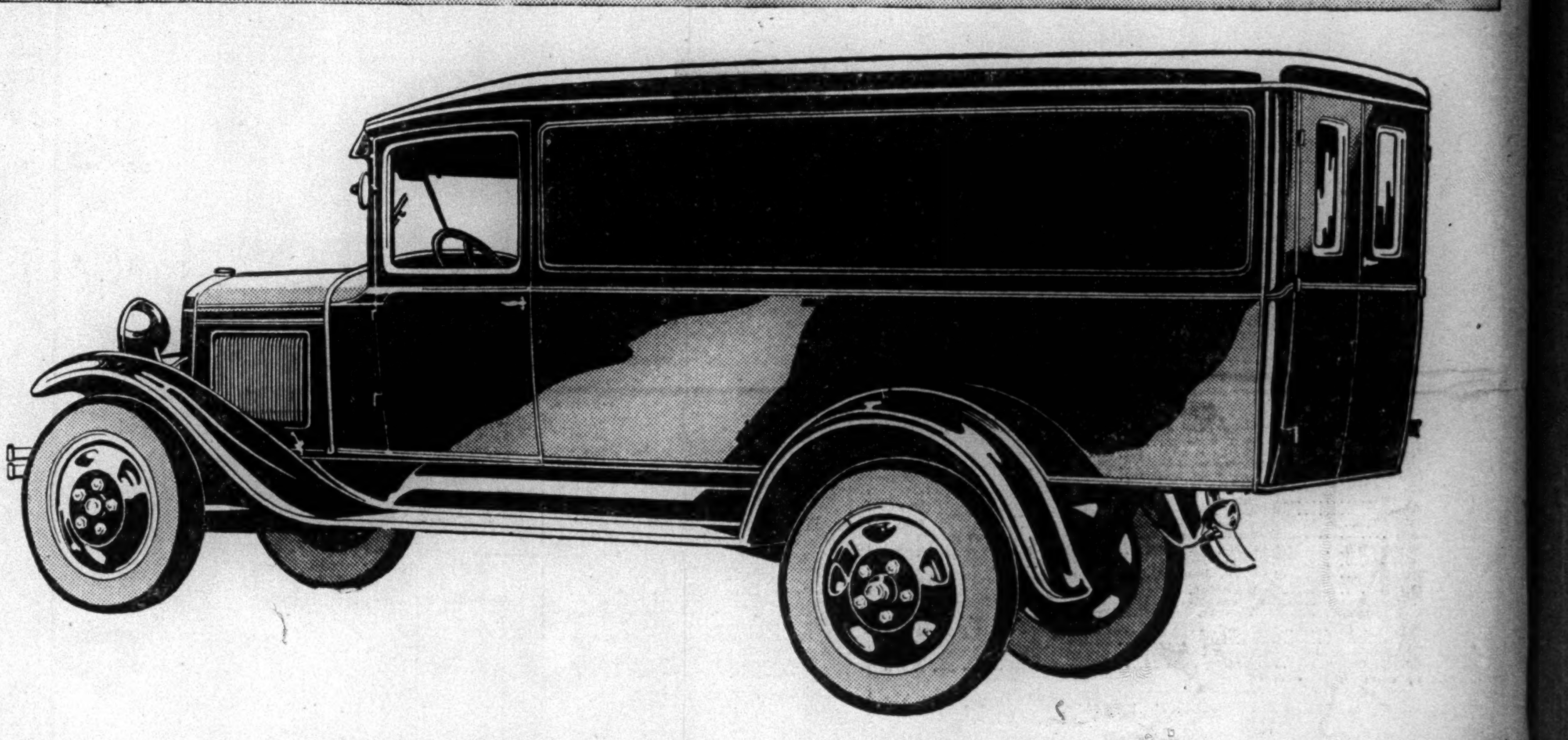

Ford 1½-ton truck with panel body

THE Ford truck, with new bodies of greater beauty, is designed to be a fitting representative of your business in any community. The new radiator and hood are higher and narrower, in more pleasing proportion to the overall height of the body and cab. Front fenders meet the running-boards in a more sweeping and graceful line.

The radiator, hood, cowl and cab are unified in appearance, joining in a line which seemingly lengthens the truck, increasing the impression of fleetness. A smart-looking visor of military shape adds further to this impression.

Greater comfort for the driver is provided by roomier cabs, with wider seats. The windshields, which are of Triplex shatter-proof glass, operate by swinging out from the bottom. Both open and enclosed cabs are offered with the stake and platform bodies.

Valuable as these body improvements are, they are second in importance to the excellent performance, long life, and rugged strength which the Ford truck offers at low cost. Features of the chassis which contribute to these are the 4-speed transmission; the new three-quarter floating rear axle; the option of two different gear-ratios; the larger brakes; and the dual rear wheels available at small additional cost.

Panel, stake and platform bodies are standard. They are sturdy and rugged, designed to give ample loading space. With the important new chassis features, they adapt the Ford truck for a wide variety of purposes.

More handsome appearance

Greater comfort for the driver

All-round sturdiness

Ample loading space

Ford

BUSINESS OPPORTUNITIES

Bank and business references required. Rate $1.00 an agate line daily; $1.20 Sunday.

Closing Time for Sunday, 8 P. M. Friday.

CAPITAL WANTED.

OUR CLIENT IN PROFITABLE COMMERCIAL furniture business established a few years requires $5,000 for expansion; immediate drawing; good opportunity. Write L. J. Halpert & Co., Accountants, 1,133 Broadway.

HOLDING COMPANY, INTERESTED IN large business, needs capital to purchase majority stock of well established industrial bank; strictest investigation; state particulars. W 393 Times.

PARTNER TO INVEST $15,000 IN CIGAR manufacturing business, established over 12 years; capital desired for expansion; immediate drawing; finest references. W 366 Times.

EX-BUSINESS HEAD, WITH LONG EXperience, desires active connection, percentage or salary basis; security. B 188 Times.

CAPITAL TO INVEST.

ACCOUNTANT WISHES TO PURCHASE clientele, any kind, any number; will also consider an interest in partnership. N 177 Times.

BUSINESS CONNECTIONS.

EXECUTORS OR INDIVIDUALS WANTING TO SELL OR REALIZE CASH ON YOUR INSURANCE BUSINESS, LIFE RENEWALS, PERSONAL ACCIDENT OR GENERAL INSURANCE, CONSULT US FOR QUICK ACTION. SPENCER & CO., 103 PARK AV., NEW YORK CITY.

SALES ORGANIZATION CATERING TO department stores in metropolitan area desires novel items of merit, either on jobbing or commission basis. B 164 Times.

JAMAICA—WILL LEASE COAL POCKETS with equipment and machinery; long railroad siding; excellent location. X 2043 Times Annex.

EX-BUSINESS HEAD, WITH LONG EXperience, desires active connection, percentage or salary basis; security. B 188 Times.

PARTNER WANTED TO INTRODUCE NEW system long-draft cotton spinning; no investment. G. P. O., Box 135, New York City.

FOR SALE.

Plants and Factories.

PRINTING PLANT WITH FOLLOWING equipment: 3 Babcock cylinders, 1 Victoria, 1 Chandler Price with Miller feeder, 1 44-inch Seybold cutter, auto clamp, 3 Hamilton type cabinets with late face type, imposing stone 51x75, Potter proof press, saw and everything required in a modern print shop; plant can be seen; price $6,000; satisfactory terms. Rich & Wolf, 73 Beekman St.

Stores and Shops.

FOR SALE AT ONCE, FINELY FITTED store dealing in men's wear in city of 32,000; trading population of 100,000; excellent reputation and prestige for 37 years; proprietor's continued illness makes sale necessary. Address, Eastern Connecticut. X 2005 Times Annex.

DELICATESSEN AND GENERAL FOOD store, modern, high class; 100% location; splendid income opportunity; steady business all year; over $100,000 sales; value $35,000; fixtures, equipment and merchandise stock; sell part or whole interest; reasonable terms. Box 307, Realservice, 15 East 40th.

GROCERY AND DELICATESSEN, OLD EStablished business, $600 weekly; sacrifice account of death. 132-04 Rockaway Blvd., Ozone Park.

DELICATESSEN, ESTABLISHED 39 YEARS, rent $35, rooms; price $2,000. Fort Lee 8-2449.

DELICATESSEN AND GROCERY IN HARlem, established 14 years. 224 East 122d St.

Garages.

GARAGE PARTNER, CHRISTIAN, WILL sacrifice half-interest garage; excellent receipts; experience unnecessary; $3,800 cash. 158 N. Y. Times Brooklyn Branch.

Miscellaneous.

ROADSIDE MARKET—JERSEY PRODUCE, wholesale and retail, gas and refreshments; one of the best locations in the Eastern United States, half way between Philadelphia and seashore points; hundreds of Pennsylvania, New York, New Jersey, Delaware and Maryland cars stop each week; 700-foot front, wide parking space; 7 acres ground within village; three best months of whole year just ahead; reason for selling, owner has bought business in Florida. Address G. S. Hiles, Port Elizabeth, N. J.

COAL BUSINESS FOR SALE OR WILL accept active young man as partner; old established concern; wonderful opportunity. P. O. Box 1735, Paterson, N. J.

BUSINESS SERVICE.

ACCOUNTS RECEIVABLE DISCOUNTED on DIGNIFIED and SATISFACTORY basis. Absolute confidence assured. 271 Madison Av. Caledonia 4787. MADISON INDUSTRIAL CORPORATION.

CORPORATIONS ORGANIZED: NEW YORK, New Jersey, $90; Delaware, $85; includes fees, outfit. Marks, 1,547 Broadway. Chickering 1622.

DEBTS, COLLECTED EVERYWHERE; NO charge unless successful. 1,170 Broadway. Caledonia 7819. M. C. Garretson Co.

500 LETTERS MULTIGRAPHED, $2.50. Carol & Co., 132 Nassau St. Beekman 8279.

BUSINESS LOANS.

BUSINESS FINANCING on outstanding accounts. Merchandising in warehouse. Notes and mortgages. PARAGON TRADING CORP., 1,457 Broadway. Wisconsin 0950.

WE ADVANCE 80% ON OUTSTANDING ACCOUNTS without notifying your customers. THE FINANCE TRUST, 25 West 43d St., Suite 1418. Bryant 9644.

WE FINANCE MANUFACTURERS AND jobbers on their outstanding accounts; confidential service. Chase Trading Company, 110 West 40th St. Pennsylvania 4989.

LOANS TO HEIRS AGAINST ESTATES. Estate Fiscal Company, Room 1017, 220 5th Av., New York. Ashland 4358.

CLOSING TIME FOR BUSINESS OPPORTUNITIES

July 2 for July 6 Issue

Business Opportunities advertisers in The New York Times next Sunday must have their orders in by Wednesday. This advance in closing date is made necessary because of the holiday and to allow time to investigate references. All new advertisers must furnish one bank and two business references.